

**EASEMENTS TO BE ACQUIRED, TEMPORARY LICENCES TO BE ACQUIRED**

- (E1) PROPOSED EASEMENT FOR ELECTRICITY AND OTHER PURPOSES  
6 WIDE, 10 WIDE & VARIABLE WIDTH [AREA=1420m<sup>2</sup>]
  - (E2) PROPOSED EASEMENT FOR ELECTRICITY AND OTHER PURPOSES  
3 WIDE & VARIABLE WIDTH [AREA=160m<sup>2</sup>]
  - (E3) PROPOSED EASEMENT FOR ELECTRICITY AND OTHER PURPOSES  
7 WIDE & VARIABLE WIDTH [AREA=1138m<sup>2</sup>]
  - (E4) PROPOSED EASEMENT FOR ELECTRICITY AND OTHER PURPOSES  
VARIABLE WIDTH [AREA=6m<sup>2</sup>]
  - (E5) PROPOSED EASEMENT FOR ELECTRICITY AND OTHER PURPOSES  
4 WIDE [AREA=100m<sup>2</sup>]
  - (E6) PROPOSED EASEMENT FOR ELECTRICITY AND OTHER PURPOSES  
4 WIDE [AREA=256m<sup>2</sup>]
  - (J1) PROPOSED EASEMENT FOR SERVICES  
4 WIDE [AREA=1420m<sup>2</sup>]
  - (J2) PROPOSED EASEMENT FOR SERVICES  
4 WIDE [AREA=100m<sup>2</sup>]
  - (J3) PROPOSED EASEMENT FOR SERVICES  
4 WIDE [AREA=256m<sup>2</sup>]
  - (K) PROPOSED RIGHT OF FOOTWAY  
2 WIDE [AREA=57m<sup>2</sup>]
  - (R1) PROPOSED RIGHT OF WAY  
6 WIDE, 10 WIDE & VARIABLE WIDTH [AREA=1420m<sup>2</sup>]
  - (R2) PROPOSED RIGHT OF WAY  
4 WIDE & 10 WIDE [AREA=282m<sup>2</sup>]
  - (R3) PROPOSED RIGHT OF WAY  
4 WIDE [AREA=100m<sup>2</sup>]
  - (R4) PROPOSED RIGHT OF WAY  
8 WIDE [LIMITED IN STRATUM] [AREA=512m<sup>2</sup>]
- LICENCES TO BE ACQUIRED**
- (L) LICENCE FOR AREA HEALTH  
11.35 WIDE [AREA=689m<sup>2</sup>]
- TEMPORARY LICENCES TO BE ACQUIRED**
- (M) LICENCE FOR CONSTRUCTION PURPOSES  
7 WIDE [AREA=300m<sup>2</sup>]
  - (N) LICENCE FOR CONSTRUCTION ACCESS PURPOSES  
4 WIDE [AREA=211m<sup>2</sup>]

**EASEMENTS TO BE RELEASED**

- (X) EASEMENT FOR GAS MAIN 3 WIDE (2475984)
- (Y) RIGHT OF CARRIAGEWAY VARIABLE WIDTH (DP863329)

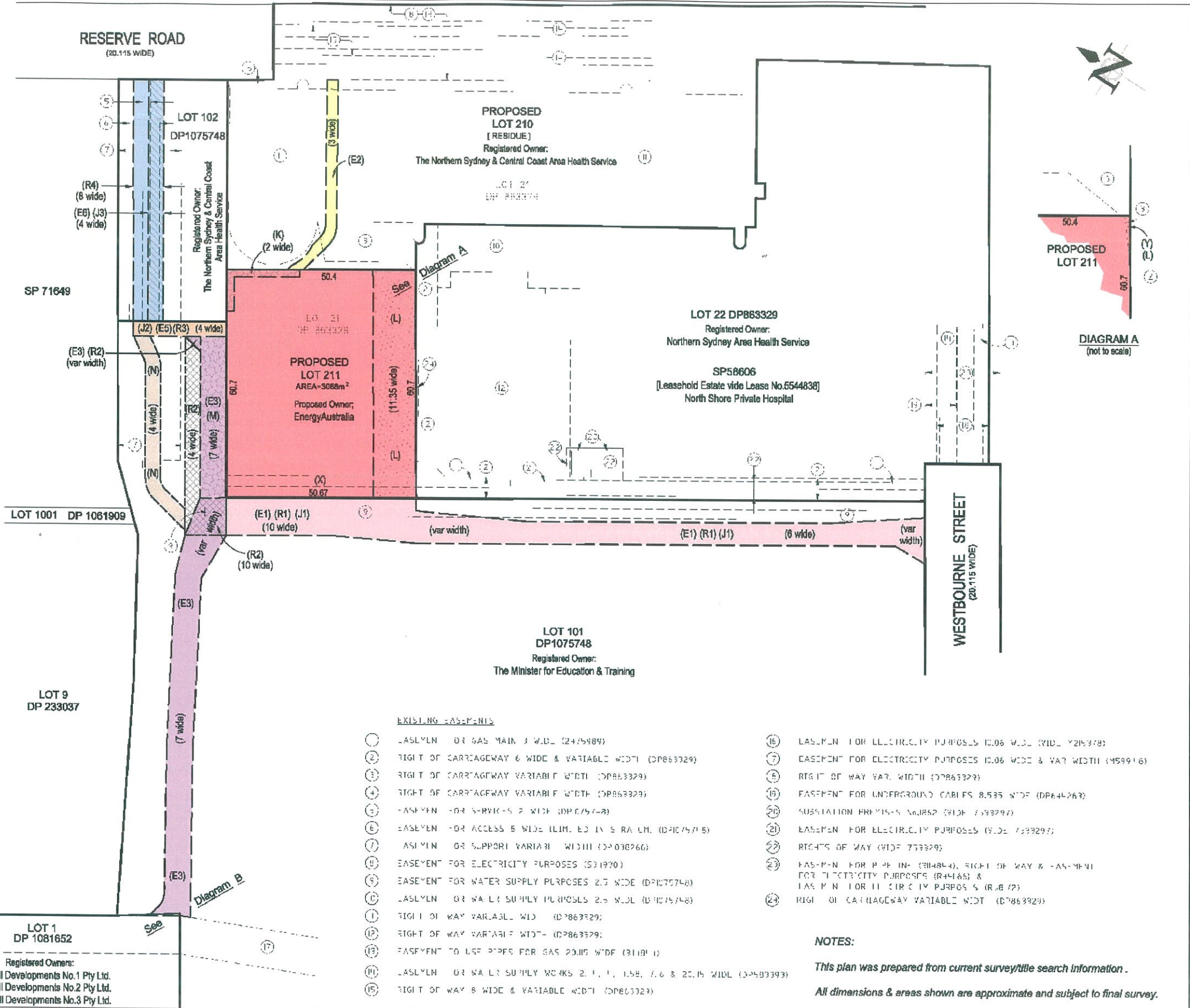

**EXISTING EASEMENTS**

- (1) EASEMENT FOR GAS MAIN 3 WIDE (2475984)
- (2) RIGHT OF CARRIAGEWAY 6 WIDE & VARIABLE WIDTH (DP863329)
- (3) RIGHT OF CARRIAGEWAY VARIABLE WIDTH (DP863329)
- (4) RIGHT OF CARRIAGEWAY VARIABLE WIDTH (DP863329)
- (5) EASEMENT FOR SERVICES 2 WIDE (DP675768)
- (6) EASEMENT FOR ACCESS 5 WIDE (LIMITED IN STRATUM) (DP1075748)
- (7) EASEMENT FOR SUPPORT VARIABLE WIDTH (DP1082660)
- (8) EASEMENT FOR ELECTRICITY PURPOSES (DP1930)
- (9) EASEMENT FOR WATER SUPPLY PURPOSES 2.7 WIDE (DP1075748)
- (10) EASEMENT FOR WATER SUPPLY PURPOSES 2.5 WIDE (DP1075748)
- (11) RIGHT OF WAY VARIABLE WIDTH (DP863329)
- (12) RIGHT OF WAY VARIABLE WIDTH (DP863329)
- (13) EASEMENT TO USE PIPES FOR GAS 20.05 WIDE (311811)
- (14) EASEMENT FOR WATER SUPPLY WORKS 2.1, 1.1, 1.58, 7.6 & 20.15 WIDE (34583393)
- (15) RIGHT OF WAY 8 WIDE & VARIABLE WIDTH (DP863329)
- (16) EASEMENT FOR ELECTRICITY PURPOSES 10.06 WIDE (DP1930)
- (17) EASEMENT FOR ELECTRICITY PURPOSES 10.06 WIDE & VAR WIDTH (M59916)
- (18) RIGHT OF WAY VAR. WIDTH (DP863329)
- (19) EASEMENT FOR UNDERGROUND CABLES 8.535 WIDE (DP644263)
- (20) SUSSTATION PREMISES 5.6185 WIDE (DP863329)
- (21) EASEMENT FOR ELECTRICITY PURPOSES (7.06) (DP863329)
- (22) RIGHTS OF WAY (WIDE) (DP863329)
- (23) EASEMENT FOR PIPES (311811), RIGHT OF WAY & EASEMENT FOR ELECTRICITY PURPOSES (R4+R5) & EASEMENT FOR ELECTRICITY PURPOSES (R4+R5)
- (24) RIGHT OF CARRIAGEWAY VARIABLE WIDTH (DP863329)

**NOTES:**  
 This plan was prepared from current survey/title search information.  
 All dimensions & areas shown are approximate and subject to final survey.

Rev	Amendments	Architect	Client	Project	Drawing	Scale	Date	Project No.	Drawing No.
A	ISSUED FOR REVISED DA	02-12-08		ROYAL NORTH SHORE HOSPITAL 132/11KV ZONE SUBSTATION RESERVE RD. GORE HILL, NSW	SKETCH DESIGN EASEMENT PLAN	NTS	JUN 2008	08:5001	DA01 Issue A

**Brewster Murray**  
 Architects Interiors and Urban Designers  
 99 York Street, Sydney NSW 2000 Australia  
 T+612 9299 0988 F+612 9299 0708

**EnergyAustralia**  
 DESIGN SERVICES  
 24 CAMPBELL ST HAYMARKET, NSW 2000  
 TEL: 9272 3865 FAX: 9272 6267

Verify all dimensions before commencing work. Use figured dimensions. Do not scale off drawing. This design is copyright and may not be reproduced without the written permission of the architect.

K:\2008 - Data\08 - 0001 - EA - R18 Hospital 2500\dwg\02 DA01\01-EASEMENT PLAN.dwg  
 Dec 08, 2008 - 03:11pm