

GENERAL NOTES

INTERNAL AND EXTERNAL WALLS ARE 90 mm TIMBER STUD FRAME IN ACCORDANCE WITH AS1684. LINED IN ACCORDANCE WITH BCA REQUIREMENTS.

DIMENSIONS ARE TO BE CHECKED BY BUILDING CONTRACTOR PRIOR TO COMMENCEMENT OF BUILDING WORKS.

DO NOT SCALE OFF DRAWING.

ALL WORKS TO BE COMPLETED IN ACCORDANCE WITH RELEVANT STANDARDS AND THE BCA REQUIREMENTS.

WATERPROOFING, FLASHING, DAMP PROOF COURSES AND TERMITE PROTECTION TO BE PROVIDED AND INSTALLED IN ACCORDANCE WITH BCA REQUIREMENTS.

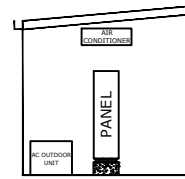

EAST ELEVATION
SCALE 1:100

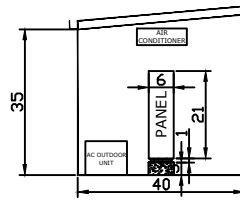

EAST ELEVATION
SCALE 1:100

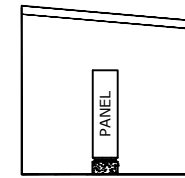

WEST ELEVATION
SCALE 1:100

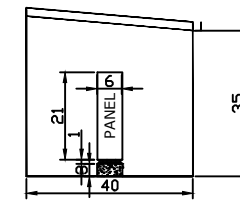

WEST ELEVATION
SCALE 1:100

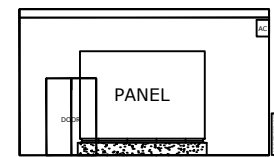

SOUTH ELEVATION
SCALE 1:100

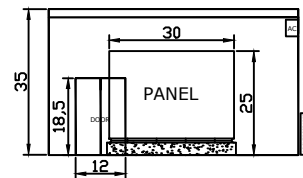

SOUTH ELEVATION
SCALE 1:100

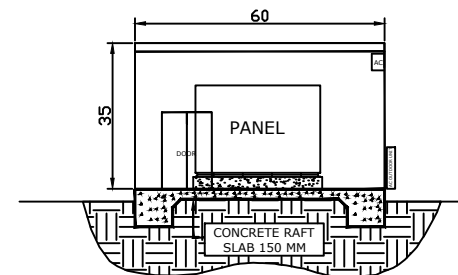

SECTION A
SCALE 1:100

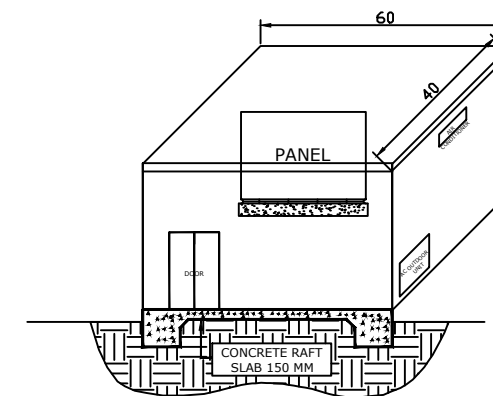

ELEVATION
SCALE 1:100

NO.	DATE	AMENDMENTS	BY
A	12/07/19	ISSUED FOR APPROVAL	PDD

PROJECT : RIVERINA OILS & BIOENERGY PTY LTD
TRAHAIRS ROAD, BOMEN.

SHEET SUBJECT:

PANEL ROOM

CLIENT :

RIVERINA OILS & BIOENERGY PTY LTD

DRAFTING CHECKED :	SCALE: 1:100 (A1) 1:200 (A3)		
ENGINEERING CHECKED :	DESIGNED :	DRAWN : PDD	DATE : 12/07/19
ISSUE: B	PROJECT NO : BLENDING -001		SHEET NO: 1