

Project Approval

Section 75J of the *Environmental Planning and Assessment Act 1979*

I, the Minister for Planning, approve the project referred to in Schedule 1, subject to the conditions in Schedule 2. These conditions are required to:

- prevent, minimise, and/or offset adverse environmental impacts;
- set standards and performance measures for acceptable environmental performance;
- require regular monitoring and reporting; and
- provide for the ongoing environmental management of the project.

Frank Sartor MP
Minister for Planning

Sydney

2008

File No: S07/01073-1

Red type represents MOD 1

SCHEDULE 1

Application No: 07_0084

Proponent: Origin Energy Eraring Pty Ltd

Approval Authority: Minister for Planning

Land: Lot 11 DP 1050120; Lots 301 & 302 DP 806475; Lot 3/8 Section L DP 6747; Lots 13/16 Section O & Part Lot 13/16 Section U DP 6747; Lot 7/16 DP 262501; Lot 19 DP 262501; Lot 1 DP 817425; Lots 100 and 101 DP 828283; Lot 211 DP 840670; Lots 50 and 51 DP 840671; Lots 1, 2 and 3 DP 621697; Lot 1 DP 816174; and Lots 20 and 21 DP 734860. Crown Land adjoining the northern boundary of Lot 11 DP 1050120 to the ridge line known as Lots 1 and 2 DP 1109558. Eraring Power Station, Rocky Point Rd, Dora Creek, Lake Macquarie local government area.

Project: Staged expansion of the coal combustion product (CCP) management facility in conjunction with changes in the CCP disposal method from lean phase to dense phase. The project also includes the installation of new infrastructure comprising of CCP collection, storage, conditioning and pumping facilities to allow for storage and transportation of CCP from the power station to the CCP management facility.

Major Project:

The proposal is declared a Major Project under section 75B(1) of the Environmental Planning and Assessment Act 1979 because it is a project of a kind described in clause 24 of Schedule 1 to the *State Environmental Planning Policy (Major Projects) 2005*.

Concept Plan Approval:

On 14 December 2006, the Minister for Planning approved the concept plan for the project.

DRAFT

KEY TO CONDITIONS

1. ADMINISTRATIVE CONDITIONS	5
Terms of Project Approval	5
2. SPECIFIC ENVIRONMENTAL CONDITIONS	5
Ecological Impacts	5
Soil and Water Quality Impacts	6
Air Quality Impacts	7
Waste Generation and Management	7
3. ENVIRONMENTAL MONITORING AND AUDITING	7
Noise Performance Auditing	7
Groundwater Monitoring	8
4. ENVIRONMENTAL MANAGEMENT	8
Construction Environmental Management Plan	8
Operation Environmental Management	10
4A LONG-TERM ASH MANAGEMENT STRATEGY	11
5. ENVIRONMENTAL MANAGEMENT, REPORTING AND AUDITING	12
Incident Reporting	12
Compliance	12

SCHEDULE 2

Act, the	<i>Environmental Planning and Assessment Act 1979</i>
BC Act	<i>Biodiversity Conservation Act, 2016</i>
BCD	Biodiversity Conservation Division within the Department
BCT	NSW Biodiversity Conservation Trust
CCP	Coal Combustion Product
Conditions of Approval	The Minister's conditions of approval for the project
Council	Lake Macquarie City Council
Department, the	Department of Planning, Industry & Environment
DPIE Water	Water Division within the Department
EA	<p><i>Environmental Assessment – Upgrade and Expansion of the Coal Combustion Management System, Eraring Power Station, dated November 2007, and prepared by HLA – ENSR as amended by:</i></p> <ul style="list-style-type: none"> <i>Upgrade and Expansion of the CCP Management System, Eraring Power Station - Submissions Report, dated 15 February 2008, and prepared by HLA – ENSR.</i> <i>Modification application (MOD 1) - Ash Dam Augmentation Project Environmental Assessment, dated 15 August 2018, prepared by AECOM and Origin Eraring Power Station – Ash Dam Expansion MOD1 – Response to Submissions dated 3 December 2018, prepared by AECOM.</i>
EPA	Environment Protection Authority
EPL	Environment Protection Licence issued under the <i>Protection of the Environment Operations Act 1997</i>
Feasible	Feasible relates to engineering considerations and what is practical to build or implement
Incident	A set of circumstances that causes or threatens to cause material harm to the environment
Material harm	<p>Is harm that:</p> <ul style="list-style-type: none"> involves actual or potential harm to the health or safety of human beings or to ecosystems that is not trivial; or results in actual or potential loss or property damage of an amount, or amounts in aggregate, exceeding \$10,000 (such loss includes the reasonable costs and expenses that would be incurred in taking all reasonable and practicable measures to prevent, mitigate or make good harm to the environment)
Minimise	Implement all reasonable and feasible mitigation measures to reduce the impacts of the development
Minister, the	Minister for Planning and Public Spaces
Mitigation	Activities associated with reducing the impacts of the project
MOD 1	CCP storage facility expansion associated with MOD1 to the west of the CCP storage facility and shown in Appendix A
Negligible	Small and unimportant, such as to be not worth considering
Planning Secretary	The Secretary of the Department, or nominee and/or delegate
Proponent	Origin Energy Eraring Pty Ltd
Reasonable	Reasonable relates to the application of judgement in arriving at a decision, taking into account: mitigation benefits, cost of mitigation versus benefits provided, community views and the nature and extent of potential improvements
SA NSW	Subsidence Advisory NSW
Site	The land to which this approval applies
WSP Review Report	<i>Geotechnical and Hydrogeological Review – Eraring Ash Dam, dated 21 December 2018, and prepared by WSP Australia Pty Ltd</i>

1. ADMINISTRATIVE CONDITIONS

Terms of Project Approval

- 1.1 The Proponent shall carry out the project:
 - a) generally in accordance with the EA; and
 - b) in accordance with the conditions of this approval.
- 1.2 If there is any inconsistency between the above documents, the most recent document shall prevail to the extent of the inconsistency. However, the conditions of this approval shall prevail to the extent of any inconsistency.
- 1.3 Consistent with the requirements in this approval, the Planning Secretary may make written directions to the Proponent in relation to:
 - a) the content of any strategy, study, system, plan, program, review, audit, notification, report or correspondence submitted under or otherwise made in relation to this approval, including those that are required to be, and have been, approved by the Planning Secretary; and
 - b) the implementation of any actions or measures contained in any such document referred to in condition 1.21.
- 1.4 Deleted

2. SPECIFIC ENVIRONMENTAL CONDITIONS

Ecological Impacts

- 2.1 The Proponent shall provide a compensatory habitat package consisting of no fewer than two hectares of compensatory habitat for each hectare of terrestrial vegetation removed as part of the project. Specifications for the compensatory habitat, including location, composition, quality and management of the habitat, shall be determined in consultation with the BCD. The package must include:
 - a) a schedule of vegetation clearing, indicating stages and timing and compensatory habitat area(s) corresponding to each stage of clearing;
 - b) demonstration of consistency with the BCD's 'Offsetting Principles' contained in the draft *Lower Hunter Regional Conservation Plan (2006)*;
 - c) demonstration of potential coordination, connection and interaction with compensatory habitat provided in pursuance of the requirements of project approval for the Eraring Power Station Upgrade and Attenuation Reservoir;
 - d) demonstration of the potential for off-set areas to connect with and complement other areas of conservation value, particularly with respect to habitat corridors and connectivity;
 - e) details of proposed legal mechanisms to secure the protection of offsets in perpetuity; and
 - f) maintenance, monitoring and auditing program of the compensatory habitat areas.

The program of funding or works associated with the compensatory habitat package shall be submitted for the approval of the Planning Secretary prior to the commencement of vegetation clearing, and/or each stage of clearing.

Note: This compensatory habitat package does not apply to clearing undertaken for MOD1, with additional offset requirements outlined in Condition 2.1A.

- 2.1A Within 12 months of commencing construction of MOD1 under this consent, or other timeframe agreed by the Planning Secretary, the Proponent shall retire the biodiversity credits specified in Table 1 to offset the biodiversity impacts of MOD1. The retirement of credits shall be carried out in consultation with BCD and in accordance with the Biodiversity Offsets Scheme of the BC Act, to the satisfaction of the BCT.

Table 1: Summary of Biodiversity Offset Strategy

Credit Type	Disturbance Area (hectares)	Credits Required
Ecosystem Credits		
PCT1627 Smooth-barked Apple-Turpentine – Sydney Peppermint heathy woodland on sandstone ranges of the Central Coast	0.95	22
PCT1636 Scribbly Gum – Red Bloodwood – <i>Angophora inopina</i> heathy woodland on lowlands of the Central Coast	8.0	261
Species Credits		
Black-eyed Susan – <i>Tetratheca juncea</i>	8.95	327
Squirrel glider – <i>Petaurus norfolcensis</i>	8.95	327
Stephen's banded snake – <i>Hoplocephalus stephensii</i>	8.95	327

2.2 Deleted

Noise Impacts

Construction Noise

- 2.3 The Proponent shall only undertake construction activities associated with the project that would generate an audible noise at any residential premises during the following hours:
- 7:00 am to 6:00 pm, Mondays to Fridays, inclusive;
 - 8:00 am to 1:00 pm on Saturdays; and
 - at no time on Sundays or public holidays.

This condition does not apply in the event of a direction from police or other relevant authority for safety reasons.

- 2.4 The hours of construction activities specified under condition 2.3 of this approval may be varied with the prior written approval of the **Planning Secretary**. Any request to alter the hours of construction specified under condition 2.3 shall be:
- considered on a case-by-case basis;
 - accompanied by details of the nature and need for activities to be conducted during the varied construction hours; and
 - accompanied by written evidence of the **EPA's** agreement with the proposed variation in construction times, after providing any information necessary for the **EPA** to reasonably determine that activities undertaken during the varied construction hours will not adversely impact on the acoustic amenity of receptors in the vicinity of the site.

Soil and Water Quality Impacts

- 2.5 Except as may be expressly provided by an Environment Protection Licence (EPL) for the project, the Proponent shall comply with section 120 of the *Protection of the Environment Operations Act 1997* which prohibits the pollution of waters.
- 2.6 Soil and water management controls shall be employed to minimise soil erosion and the discharge of sediment and other pollutants to lands and/or waters during construction activities, in accordance with Landcom's *Managing Urban Stormwater: Soils and Construction*.

Groundwater

- 2.7 The Proponent shall design and construct the CCP storage facility expansion in a manner that **minimises the interception of** underlying groundwater.

Air Quality Impacts

Dust Generation

- 2.8** The Proponent shall construct the project in a manner that minimises dust emissions from the site, including wind-blown and traffic-generated dust. All activities on the site shall be undertaken with the objective of preventing visible emissions of dust from the site. Should such visible dust emissions occur at any time, the Proponent shall identify and implement all practicable dust mitigation measures, including cessation of relevant works, as appropriate, such that emissions of visible dust cease.

Odour

- 2.9** The Proponent shall not permit any offensive odour, as defined under section 129 of the *Protection of the Environment Operations Act 1997*, to be emitted beyond the boundary of the site.

Waste Generation and Management

- 2.10** The Proponent shall beneficially reuse all non-contaminated spoil generated during the construction of the project on the site, or off-site should an appropriate off-site reuse location exist.
- 2.11** All wastes, and spoil unable to be reused in accordance with condition 2.10, shall be directed to a waste management facility lawfully permitted to accept those materials.
- 2.12** The Proponent shall ensure that all wastes generated as a consequence of the project are assessed and classified in accordance with **the EPA's Waste Classification Guidelines 2014 (or its latest version)**.
- 2.13** Except as expressly permitted in an appropriate licence, waste shall not be received at the premises for storage, treatment, processing, reprocessing or disposal.

Aboriginal Archaeology

- 2.14** If during the course of construction, the Proponent becomes aware of any previously unidentified Aboriginal object(s), all work likely to affect the object(s) must cease immediately and the Proponent must contact the **BCD** to determine an appropriate course of action prior to the re-commencement of work in the vicinity of the object(s).

3. ENVIRONMENTAL MONITORING AND AUDITING

Noise Performance Auditing

- 3.1** Within three months of commissioning of the fly ash conditioning plant, the Proponent must conduct a noise assessment of the plant while operating under full load conditions. The assessment shall meet the requirements of the **EPA**, and shall include, but not necessarily be limited to:
- a) noise assessment and monitoring, consistent with the guidelines provided in *NSW Industrial Noise Policy (EPA, 2000)*;
 - b) methodologies for noise monitoring;
 - c) location of noise monitoring;
 - d) frequency of noise monitoring;
 - e) identification of monitoring sites at which pre- and post-project noise levels can be ascertained; and
 - f) details of any complaints relating to noise impacts.

A report providing the results of the assessment shall be submitted to the **Planning Secretary** and the **EPA** within 28 days of completion of the testing required under a).

Groundwater Monitoring

3.2 Prior to the commencement of the operation of the project, the Proponent shall undertake a review of the existing groundwater monitoring regime, which shall include but not necessarily be limited to:

- a) survey of existing monitoring bores;
- b) parameters and pollutants to be monitored, including procedures and protocols for sampling and testing;
- c) review of the adequacy of existing groundwater monitoring network at the Eraring Power Station to determine whether current contaminant levels at receiving waters originate from existing activities associated with the power station, including the existing CCP storage facility;
- d) installation of any additional monitoring bore(s), both up and down gradient of the CCP storage facility;
- e) details of groundwater quality limits that would indicate impacts from the CCP storage facility, particularly as a result of seepage, and a contingency response plan in the events that impacts are identified;
- f) provisions for periodic auditing and reporting of results to the **Planning Secretary**.

The Proponent shall revise its groundwater monitoring regime, as necessary, and update its existing Groundwater Management Plan in accordance with the groundwater monitoring review. A copy of the updated Plan shall be submitted to the **Planning Secretary** for approval prior to its implementation.

4. ENVIRONMENTAL MANAGEMENT

Construction Environmental Management Plan

4.1 The Proponent shall prepare and implement a **Construction Environmental Management Plan** to outline environmental management practices and procedures to be followed during construction of the project. The Plan shall be consistent with *Guideline for the Preparation of Environmental Management Plans* (DIPNR, 2004) and shall include, but not necessarily be limited to:

- a) a description of all activities to be undertaken on the site during construction including an indication of stages of construction, where relevant;
- b) statutory and other obligations that the Proponent is required to fulfil during construction including all approvals, consultations and agreements required from authorities and other stakeholders, and key legislation and policies;
- c) details of how the environmental performance of the construction works will be monitored, and what actions will be taken to address identified adverse environmental impacts. In particular, the following environmental performance issues shall be addressed in the Plan:
 - i) measures to monitor and manage dust emissions;
 - ii) measures to monitor and minimise soil erosion and the discharge of sediment and other pollutants to lands and/ or waters during construction activities;
 - iii) measures to monitor and control noise emissions during construction works;
- d) a description of the roles and responsibilities for all relevant employees involved in the construction of the project;
- e) the additional studies listed under condition 4.2 of this approval; and
- f) complaints handling procedures during construction.

The Plan shall be submitted for the approval of the **Planning Secretary** no later than one month prior to the commencement of any construction works associated with the project, or within such period otherwise agreed by the **Planning Secretary**. Construction works shall not commence until written approval has been received from the **Planning Secretary**.

- 4.2 As part of the Construction Environmental Management Plan for the project, required under condition 4.1 of this approval, the Proponent shall prepare and implement the following:
- a) a **Flora and Fauna Management Plan** to outline measures to protect and minimise loss of native vegetation and native fauna habitat. The Plan must include, but not necessarily be limited to:
 - i) plans showing terrestrial vegetation communities; important flora and fauna habitat areas; locations where threatened species, populations or ecological communities were recorded; and areas to be cleared. The plans must also identify vegetation adjoining the Site where this contains important habitat areas and/or threatened species, populations or ecological communities;
 - ii) details of the timing of clearing to ensure that it does not adversely affect critical periods in the lifecycles of significant species;
 - iii) methods to manage impacts on flora and fauna species (terrestrial and aquatic) and their habitat which may be directly or indirectly affected by the project;
 - iv) flora and fauna monitoring programs to be implemented during both construction and operation; and
 - v) a Vegetation Clearance Protocol.
 - b) a **Traffic Management Plan** to outline management of traffic conflicts that may be generated during construction of the project. The Plan shall address the requirements of Council and the Roads and Traffic Authority and shall include, but not necessarily be limited to:
 - i) details of traffic routes for heavy vehicles, including any necessary route or timing restriction for oversized loads;
 - ii) detailed consideration of measures to be employed to ensure traffic volume, acoustic and amenity impacts along the heavy vehicle routes are minimised;
 - iii) detailed consideration of alternative routes (where necessary);
 - iv) provisions for the management of disruptions to traffic, particularly on Wangi Road; and
 - v) demonstration that all statutory responsibilities with regard to road traffic impacts have been complied with.
 - c) a **Construction Noise Management Plan** to detail how construction noise and vibration impacts would be minimised and managed, including, but not necessarily be limited to:
 - i) details of construction activities and a schedule for construction works;
 - ii) identification of construction activities that have the potential to generate noise and/ or vibration impacts on surrounding land uses, particularly residential areas;
 - iii) a detailed description of what actions and measures would be implemented to ensure that these works would comply with the relevant noise and vibration criteria/ guidelines;
 - iv) procedures for notifying residents of construction activities that are likely to affect their noise and vibration amenity, as well as procedures for dealing with and responding to noise complaints; and
 - v) a description of how the effectiveness of these actions and measures would be monitored during the proposed works, clearly indicating how often this monitoring would be undertaken and how the results of this monitoring would be recorded.
 - d) an **Erosion and Sedimentation Management Plan** to detail measures to minimise erosion and discharge of sediment and other pollutants to land and/or water during site preparation and construction works. The Plan must include, but not necessarily be limited to:
 - i) identification of the construction activities that could cause soil erosion or discharge sediment or water pollutants from the site;
 - ii) description of the management methods to minimise soil erosion or discharge of sediment or water pollutants from the site, including a strategy to minimise the area of bare surfaces during construction;
 - iii) demonstration that proposed erosion and sediment control measures will conform with, or exceed, the relevant requirements of *Managing Urban Stormwater: Soils and Construction* (Landcom, 2004);

- iv) details of an erosion monitoring program during construction of the project, including measures to address erosion, should it occur, and to rehabilitate/ stabilise disturbed areas of the Site.
- e) an **Aboriginal Heritage Management Plan** to detail outcomes of consultation with the Aboriginal stakeholders and the measures that will be implemented to identify, protect, monitor and/or manage Aboriginal heritage sites. The Plan must include, but not necessarily be limited to:
 - i) the outcome of consultation with the Aboriginal stakeholders, including a site visit(s) to identify any heritage items;
 - ii) a description of the measures that would be implemented for protecting, monitoring and/or managing any identified heritage items;
 - iii) managing the discovery of any human remains;
 - iv) maintaining and managing reasonable access for Aboriginal stakeholders to heritage items on site; and
 - v) ongoing consultation with the Aboriginal stakeholders.

Operation Environmental Management

- 4.3 The Proponent shall prepare and implement an **Operation Environmental Management Plan** to detail an environmental management framework, practices and procedures to be followed during operation of the project. The Plan shall be consistent with *Guideline for the Preparation of Environmental Management Plans* (DIPNR, 2004) and shall include, but not necessarily be limited to:
- a) identification of all statutory and other obligations that the Proponent is required to fulfil in relation to operation of the project, including all approvals, licences, approvals and consultations;
 - b) a description of the roles and responsibilities for all relevant employees involved in the operation of the project;
 - c) overall environmental policies and principles to be applied to the operation of the project;
 - d) standards and performance measures to be applied to the project, and a means by which environmental performance can be periodically reviewed and improved, where appropriate;
 - e) management policies to ensure that environmental performance goals are met and to comply with the conditions of this approval;
 - f) preparation of a **Coal Combustion Product Management Plan** to outline how the CCP storage facility and associated infrastructure will be managed to minimise potential impacts on the surrounding environment. The Plan shall include, but not necessarily be limited to:
 - i) likely quality and quantity of groundwater seepage and surface water runoff from the CCP storage facility and likely impact on receiving waters;
 - ii) management system or measures to prevent overflows from the CCP storage facility and weir during rainfall events; and
 - iii) water quality monitoring of selenium and other contaminants (both concentration levels and total load) discharged to receiving waters.

The Plan shall be submitted for the approval of the **Planning Secretary** no later than one month prior to the commencement of operation of the project, or within such period otherwise agreed by the **Planning Secretary**. Operation of the project shall not commence until written approval has been received from the **Planning Secretary**.

- 4.4 The Proponent may satisfy condition 4.3 of this approval by demonstrating to the satisfaction of the **Planning Secretary** that existing, equivalent documentation has been appropriately updated to reflect the CCP storage facility expansion.

- 4.5 The Proponent shall comply with the performance measures in Table 2 during the operation of MOD 1.

Table 2: Performance Objectives

Feature	Performance Objectives
CCP storage facility expansion area, including western saddle embankment	<ul style="list-style-type: none"> • Safe, stable and non-polluting • Negligible subsidence impacts • Minimise seepage into underground workings
New clean water diversions and storage infrastructure	<ul style="list-style-type: none"> • Design, install and maintain the clean water system to capture and convey the 100-year ARI flood event • Maximise, as far as reasonable, the diversion of clean water around the CCP storage facility and disturbed areas on the site
Wetlands and aquatic ecosystems	<ul style="list-style-type: none"> • Negligible environmental consequences

Mine Void Remediation

- 4.6 Prior to carrying out any mine void remediation activities associated with MOD 1, the Proponent must prepare and implement a **Mine Void Remediation Plan**. The Mine Void Remediation Plan must be prepared in consultation with the EPA, DPIE Water, Dams Safety Committee, Centennial Coal and SA NSW, and to the satisfaction of the Planning Secretary. This plan must:
- a) be prepared by suitability qualified and experienced hydrogeologist(s) and mine subsidence expert(s) whose appointment has been approved by the Planning Secretary;
 - b) be prepared with reference to and consideration of the recommendations of the WSP Review Report;
 - c) include detailed performance criteria and describe measures to ensure that the Proponent complies with the performance measures in Table 2;
 - d) include detailed hydrogeological investigations and groundwater modelling to better conceptualise the existing groundwater system and any potential risks to groundwater;
 - e) include detailed geotechnical and mine subsidence investigations;
 - f) detail proposed remedial strategies to mitigate potential groundwater and mine subsidence impacts from extending the CCP storage facility over existing mine voids;
 - g) report on grout trials conducted to investigate and verify the effectiveness of the mine grout design, including strength, conductivity, flowability, and leachability of grout mixes;
 - h) detail the final design, implementation and validation program, including QA/QC program, for the preferred mine void remediation strategy(s); and
 - i) include a comprehensive surface and groundwater monitoring and reporting program to be installed prior to construction to monitor compliance against the performance objectives in Table 2 and detailed performance criteria in Condition 4.6(c).

Note: Condition 4.6 does not preclude the commencement of ground investigations, clearing activities, construction or upgrade of ancillary infrastructure and other works that may be required which are not directly associated with the implementation of a mine void remediation solution.

4A LONG-TERM ASH MANAGEMENT STRATEGY

- 4A.1 The Proponent shall prepare and implement a **Long-Term Ash Management Strategy** for the site, to the satisfaction of the Planning Secretary. The Strategy shall be developed in consultation with the EPA and Council, and shall include, but not necessarily be limited to:
- a) a stipulated goal of 80% reuse or recycling of ash from the Eraring Power Station by 31 December 2021. This goal may only be altered with the prior written agreement of the Planning Secretary, based on a demonstration by the Proponent that market conditions reasonably preclude this goal being achieved;

- b) a program for the investigation of alternative ash management measures over time, with a particular focus on the minimisation of ash disposal on site and beneficial reuse of ash;
- c) a framework for the identification and assessment of alternative ash management measures from time to time, having regard to the operational needs of the Eraring Power Station, and social, economic and environmental implications of those measures;
- d) a staging strategy for the implementation of works the subject of this approval;
- e) a strategic management framework for the optimisation of ash disposal capacity on the site, and periodic review of ash management practices to achieve this outcome;
- f) an environmental management framework for the on-going management of ash disposal and ash management measures on site, consistent with contemporary best environmental practice;
- g) a rehabilitation strategy that outlines proposed rehabilitation, with consideration of the ash reuse potential, including a:
 - description of techniques to restore the area;
 - timetable for the progressive staging of the rehabilitation program; and
 - monitoring and auditing program; and
- h) a strategy for the reconciliation of the generating life of the Eraring Power Station and the availability and management of ash produced by the Power Station.

In respect to a), if reuse options are slow to emerge, or they are not feasible on economic, environmental, or industrial reliability criteria, the timeframe goal may be extended with the agreement of the Planning Secretary, in consultation with the EPA. Extension of the goal shall be subject to the Proponent providing to the satisfaction of the Secretary information on available reuse options, justification of why these cannot be – or have not been - adopted, and a description of what measures will be implemented to facilitate the reuse of all ash generated on the premises for a beneficial purpose. After reviewing this information, the Planning Secretary in consultation with the EPA, may approve a modified timeframe goal(s), and may require the Proponent to carry out further investigations or works into reuse of all ash generated on the premises for a beneficial purpose.

4A.2 By the end of October each year, or other timeframe agreed by the Planning Secretary, a report shall be submitted to the Department to demonstrate annual progress of reuse and recycling of ash, to the satisfaction of the Planning Secretary.

5. ENVIRONMENTAL MANAGEMENT, REPORTING AND AUDITING

Incident Reporting

- 5.1 The Department must be notified in writing to compliance@planning.nsw.gov.au immediately after the Proponent becomes aware of an incident. The notification must identify the project and set out the location and nature of the incident.
- 5.2 The Department must be notified in writing to compliance@planning.nsw.gov.au within 7 days after the Proponent becomes aware of any non-compliance with the conditions of this consent. The notification must identify the project and the application number for it, set out the condition of the project approval that the project is noncompliant with, the way in which it does not comply and the reasons for the noncompliance (if known) and what actions have been done, or will be, undertaken to address the non-compliance.

Note: A non-compliance which has been notified as an incident does not need to also be notified as a non-compliance.

Revision of Strategies, Plans and Programs

5.3 Within 3 months of:

- a) the submission of an incident report under condition 5.1 above; or
- b) any modification to the conditions of this approval (unless the conditions require otherwise),

the Proponent must review and, if necessary, revise the strategies, plans and programs required under this approval to the satisfaction of the Planning Secretary.

Where this review leads to revisions in any such document, then within 4 weeks of the review the revised document must be submitted to the Planning Secretary for approval.

Note: This is to ensure the strategies, plans and programs are updated on a regular basis, and incorporate any recommended measures to improve the environmental performance of the project.

Access to Information

5.4 The Proponent must:

- a) make the following information publicly available on its website as relevant to the stage of the project:
 - the EAs;
 - current statutory approvals for the project;
 - approved strategies, plans and programs required under the conditions of this approval;
 - a comprehensive summary of the monitoring results of the project, which have been reported in accordance with the various strategies, plans and programs approved under the conditions of this approval;
 - a complaints register, which is to be updated on a monthly basis;
 - any independent environmental audit, and the Proponent's response to the recommendations in any audit; and
 - any other matter required by the Secretary; and

b) keep this information up to date, to the satisfaction of the Planning Secretary.

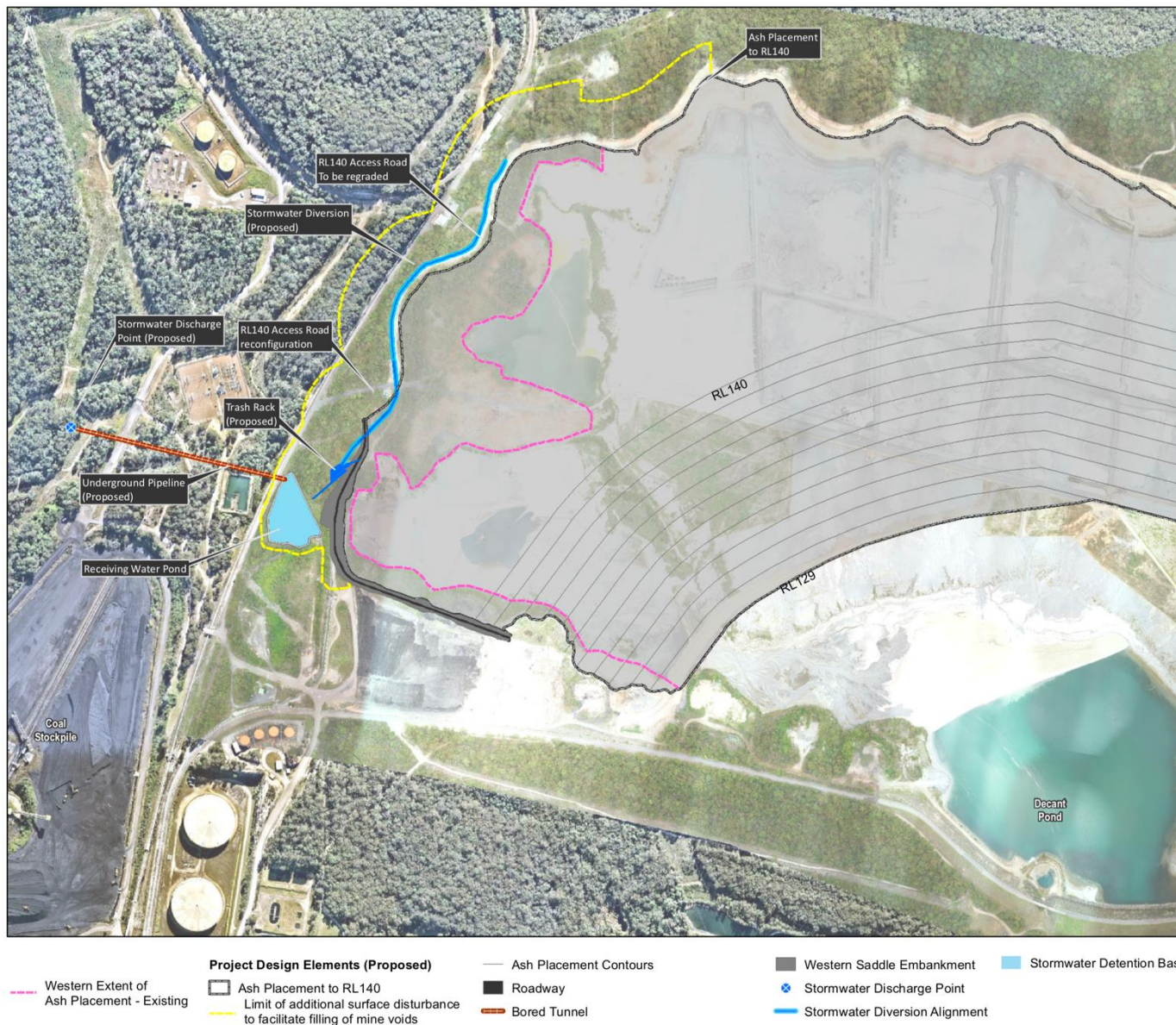

Appendix A: CCP Storage Facility – MOD1 Western Expansion