



Appendix H

Heritage and Flora Database Searches



EPBC Act Protected Matters Report

This report provides general guidance on matters of national environmental significance and other matters protected by the EPBC Act in the area you have selected.

Information on the coverage of this report and qualifications on data supporting this report are contained in the caveat at the end of the report.

Information is available about [Environment Assessments](#) and the EPBC Act including significance guidelines, forms and application process details.

Report created: 24/06/13 14:02:58

[Summary](#)

[Details](#)

[Matters of NES](#)

[Other Matters Protected by the EPBC Act](#)

[Extra Information](#)

[Caveat](#)

[Acknowledgements](#)

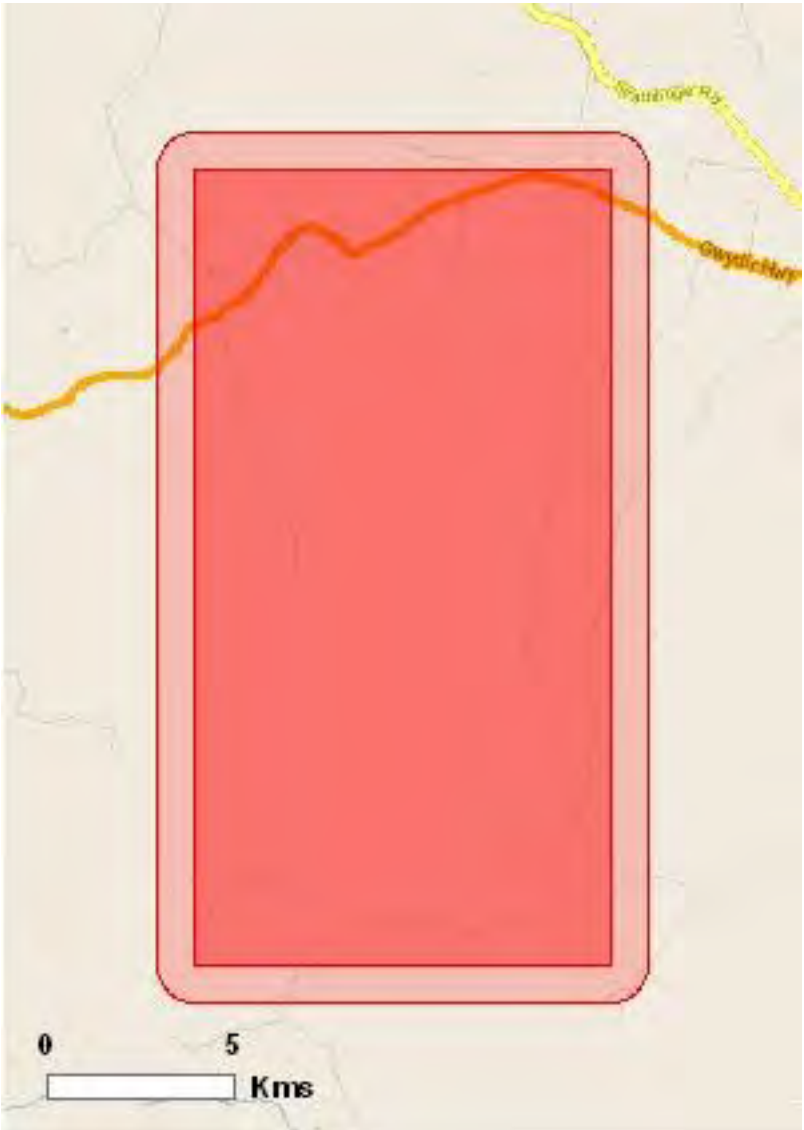

This map may contain data which are
©Commonwealth of Australia
(Geoscience Australia), ©PSMA 2010

[Coordinates](#)

[Buffer: 1.0Km](#)

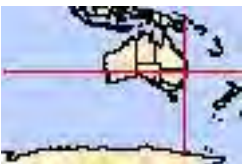

Summary

Matters of National Environmental Significance

This part of the report summarises the matters of national environmental significance that may occur in, or may relate to, the area you nominated. Further information is available in the detail part of the report, which can be accessed by scrolling or following the links below. If you are proposing to undertake an activity that may have a significant impact on one or more matters of national environmental significance then you should consider the [Administrative Guidelines on Significance](#).

World Heritage Properties:	None
National Heritage Places:	None
Wetlands of International Importance:	None
Great Barrier Reef Marine Park:	None
Commonwealth Marine Areas:	None
Listed Threatened Ecological Communities:	3
Listed Threatened Species:	29
Listed Migratory Species:	13

Other Matters Protected by the EPBC Act

This part of the report summarises other matters protected under the Act that may relate to the area you nominated. Approval may be required for a proposed activity that significantly affects the environment on Commonwealth land, when the action is outside the Commonwealth land, or the environment anywhere when the action is taken on Commonwealth land. Approval may also be required for the Commonwealth or Commonwealth agencies proposing to take an action that is likely to have a significant impact on the environment anywhere.

The EPBC Act protects the environment on Commonwealth land, the environment from the actions taken on Commonwealth land, and the environment from actions taken by Commonwealth agencies. As [heritage values](#) of a place are part of the 'environment', these aspects of the EPBC Act protect the Commonwealth Heritage values of a Commonwealth Heritage place and the heritage values of a place on the Register of the National Estate.

This part of the report summarises other matters protected under the Act that may relate to the area you nominated. Approval may be required for a proposed activity that significantly affects the environment on Commonwealth land, when the action is outside the Commonwealth land, or the environment anywhere when the action is taken on Commonwealth land. Approval may also be required for the Commonwealth or Commonwealth agencies proposing to take an action that is likely to have a significant impact on the environment anywhere.

A [permit](#) may be required for activities in or on a Commonwealth area that may affect a member of a listed threatened species or ecological community, a member of a listed migratory species, whales and other cetaceans, or a member of a listed marine species.

Commonwealth Land:	1
Commonwealth Heritage Places:	None
Listed Marine Species:	12
Whales and Other Cetaceans:	None
Critical Habitats:	None
Commonwealth Reserves:	None

Extra Information

This part of the report provides information that may also be relevant to the area you have nominated.

Place on the RNE:	1
State and Territory Reserves:	None
Regional Forest Agreements:	1
Invasive Species:	22
Nationally Important Wetlands:	None
Key Ecological Features (Marine)	None

Details

Matters of National Environmental Significance

Listed Threatened Ecological Communities [\[Resource Information \]](#)

For threatened ecological communities where the distribution is well known, maps are derived from recovery plans, State vegetation maps, remote sensing imagery and other sources. Where threatened ecological community distributions are less well known, existing vegetation maps and point location data are used to produce indicative distribution maps.

Name	Status	Type of Presence
Natural grasslands on basalt and fine-textured alluvial plains of northern New South Wales and southern Queensland	Critically Endangered	Community may occur within area
New England Peppermint (<i>Eucalyptus nova-anglica</i>) Grassy Woodlands	Critically Endangered	Community likely to occur within area
White Box-Yellow Box-Blakely's Red Gum Grassy Woodland and Derived Native Grassland	Critically Endangered	Community likely to occur within area

Listed Threatened Species [\[Resource Information \]](#)

Name	Status	Type of Presence
Birds		
Anthochaera phrygia Regent Honeyeater [82338]	Endangered	Foraging, feeding or related behaviour likely to occur within area
Erythrotriorchis radiatus Red Goshawk [942]	Vulnerable	Species or species habitat may occur within area
Geophaps scripta scripta Squatter Pigeon (southern) [64440]	Vulnerable	Species or species habitat may occur within area
Lathamus discolor Swift Parrot [744]	Endangered	Species or species habitat likely to occur within area
Leipoa ocellata Malleefowl [934]	Vulnerable	Species or species habitat may occur within area
Poephila cincta cincta Black-throated Finch (southern) [64447]	Endangered	Species or species habitat may occur within area

Name	Status	Type of Presence
Rostratula australis Australian Painted Snipe [77037]	Endangered	Species or species habitat may occur within area
Fish		
Maccullochella peelii Murray Cod [66633]	Vulnerable	Species or species habitat may occur within area
Frogs		
Litoria booroolongensis Booroolong Frog [1844]	Endangered	Species or species habitat may occur within area
Litoria castanea Yellow-spotted Tree Frog, Yellow-spotted Bell Frog [1848]	Endangered	Species or species habitat likely to occur within area
Mammals		
Chalinolobus dwyeri Large-eared Pied Bat, Large Pied Bat [183]	Vulnerable	Species or species habitat may occur within area
Dasyurus maculatus maculatus (SE mainland population) Spot-tailed Quoll, Spotted-tail Quoll, Tiger Quoll (southeastern mainland population) [75184]	Endangered	Species or species habitat likely to occur within area
Nyctophilus corbeni South-eastern Long-eared Bat [83395]	Vulnerable	Species or species habitat may occur within area
Petrogale penicillata Brush-tailed Rock-wallaby [225]	Vulnerable	Species or species habitat likely to occur within area
Phascolarctos cinereus (combined populations of Qld, NSW and the ACT) Koala (combined populations of Queensland, New South Wales and the Australian Capital Territory) [85104]	Vulnerable	Species or species habitat likely to occur within area
Potorous tridactylus tridactylus Long-nosed Potoroo (SE mainland) [66645]	Vulnerable	Species or species habitat may occur within area
Pseudomys novaehollandiae New Holland Mouse, Pookila [96]	Vulnerable	Species or species habitat likely to occur within area
Pteropus poliocephalus Grey-headed Flying-fox [186]	Vulnerable	Foraging, feeding or related behaviour may occur within area
Plants		
Boronia granitica Granite Boronia [18598]	Endangered	Species or species habitat likely to occur within area
Callistemon pungens [55581]	Vulnerable	Species or species habitat likely to occur within area
Cryptostylis hunteriana Leafless Tongue-orchid [19533]	Vulnerable	Species or species habitat may occur within area
Dichanthium setosum bluegrass [14159]	Vulnerable	Species or species habitat likely to occur within area
Diuris pedunculata Small Snake Orchid, Two-leaved Golden Moths, Golden Moths, Cowslip Orchid, Snake Orchid [18325]	Endangered	Species or species habitat likely to occur within area

Name	Status	Type of Presence
Eucalyptus mckieana McKie's Stringybark [20199]	Vulnerable	Species or species habitat likely to occur within area
Eucalyptus nicholii Narrow-leaved Peppermint, Narrow-leaved Black Peppermint [20992]	Vulnerable	Species or species habitat likely to occur within area
Streblus pendulinus Siah's Backbone, Sia's Backbone, Isaac Wood [21618]	Endangered	Species or species habitat likely to occur within area
Thesium australe Austral Toadflax, Toadflax [15202]	Vulnerable	Species or species habitat likely to occur within area
Reptiles		
Elseya belli Bell's Turtle, Namoi River Turtle, Bell's Saw-shelled Turtle [66690]	Vulnerable	Species or species habitat may occur within area
Uvidicolus sphyrurus Border Thick-tailed Gecko, Granite Belt Thick-tailed Gecko [84578]	Vulnerable	Species or species habitat likely to occur within area
Listed Migratory Species		[Resource Information]
* Species is listed under a different scientific name on the EPBC Act - Threatened Species list.		
Name	Threatened	Type of Presence
Migratory Marine Birds		
Apus pacificus Fork-tailed Swift [678]		Species or species habitat likely to occur within area
Migratory Terrestrial Species		
Haliaeetus leucogaster White-bellied Sea-Eagle [943]		Species or species habitat likely to occur within area
Hirundapus caudacutus White-throated Needletail [682]		Species or species habitat likely to occur within area
Leipoa ocellata Malleefowl [934]	Vulnerable	Species or species habitat may occur within area
Merops ornatus Rainbow Bee-eater [670]		Species or species habitat may occur within area
Monarcha melanopsis Black-faced Monarch [609]		Species or species habitat likely to occur within area
Myiagra cyanoleuca Satin Flycatcher [612]		Species or species habitat likely to occur within area
Rhipidura rufifrons Rufous Fantail [592]		Species or species habitat likely to occur within area
Xanthomyza phrygia Regent Honeyeater [430]	Endangered*	Foraging, feeding or related behaviour likely to occur within area
Migratory Wetlands Species		
Ardea alba Great Egret, White Egret [59541]		Species or species habitat likely to occur within area

Name	Threatened	Type of Presence
Ardea ibis Cattle Egret [59542]		Species or species habitat likely to occur within area
Gallinago hardwickii Latham's Snipe, Japanese Snipe [863]		Species or species habitat may occur within area
Rostratula benghalensis (sensu lato) Painted Snipe [889]	Endangered*	Species or species habitat may occur within area

Other Matters Protected by the EPBC Act

Commonwealth Land	[Resource Information]
-------------------	--

The Commonwealth area listed below may indicate the presence of Commonwealth land in this vicinity. Due to the unreliability of the data source, all proposals should be checked as to whether it impacts on a Commonwealth area, before making a definitive decision. Contact the State or Territory government land department for further information.

Name
Commonwealth Land - Australian Telecommunications Commission

Listed Marine Species	[Resource Information]
-----------------------	--

* Species is listed under a different scientific name on the EPBC Act - Threatened Species list.

Name	Threatened	Type of Presence
Birds		
Apus pacificus Fork-tailed Swift [678]		Species or species habitat likely to occur within area
Ardea alba Great Egret, White Egret [59541]		Species or species habitat likely to occur within area
Ardea ibis Cattle Egret [59542]		Species or species habitat likely to occur within area
Gallinago hardwickii Latham's Snipe, Japanese Snipe [863]		Species or species habitat may occur within area
Haliaeetus leucogaster White-bellied Sea-Eagle [943]		Species or species habitat likely to occur within area
Hirundapus caudacutus White-throated Needletail [682]		Species or species habitat likely to occur within area
Lathamus discolor Swift Parrot [744]	Endangered	Species or species habitat likely to occur within area
Merops ornatus Rainbow Bee-eater [670]		Species or species habitat may occur within area
Monarcha melanopsis Black-faced Monarch [609]		Species or species habitat likely to occur

Name	Threatened	Type of Presence
Myiagra cyanoleuca Satin Flycatcher [612]	Endangered*	within area
Rhipidura rufifrons Rufous Fantail [592]		Species or species habitat likely to occur within area
Rostratula benghalensis (sensu lato) Painted Snipe [889]		Species or species habitat likely to occur within area
		Species or species habitat may occur within area

Extra Information

Places on the RNE	[Resource Information]
-------------------	--

Note that not all Indigenous sites may be listed.

Name	State	Status
Indigenous Reddestone Creek Area	NSW	Indicative Place

Regional Forest Agreements	[Resource Information]
----------------------------	--

Note that all areas with completed RFAs have been included.

Name	State
North East NSW RFA	New South Wales

Invasive Species	[Resource Information]
------------------	--

Weeds reported here are the 20 species of national significance (WoNS), along with other introduced plants that are considered by the States and Territories to pose a particularly significant threat to biodiversity. The following feral animals are reported: Goat, Red Fox, Cat, Rabbit, Pig, Water Buffalo and Cane Toad. Maps from Landscape Health Project, National Land and Water Resouces Audit, 2001.

Name	Status	Type of Presence
Birds		
Carduelis carduelis European Goldfinch [403]		Species or species habitat likely to occur within area
Columba livia Rock Pigeon, Rock Dove, Domestic Pigeon [803]		Species or species habitat likely to occur within area
Passer domesticus House Sparrow [405]		Species or species habitat likely to occur within area
Sturnus vulgaris Common Starling [389]		Species or species habitat likely to occur within area
Turdus merula Common Blackbird, Eurasian Blackbird [596]		Species or species habitat likely to occur within area
Mammals		
Canis lupus familiaris Domestic Dog [82654]		Species or species habitat likely to occur within area

Name	Status	Type of Presence
Capra hircus Goat [2]		Species or species habitat likely to occur within area
Felis catus Cat, House Cat, Domestic Cat [19]		Species or species habitat likely to occur within area
Feral deer Feral deer species in Australia [85733]		Species or species habitat likely to occur within area
Lepus capensis Brown Hare [127]		Species or species habitat likely to occur within area
Mus musculus House Mouse [120]		Species or species habitat likely to occur within area
Oryctolagus cuniculus Rabbit, European Rabbit [128]		Species or species habitat likely to occur within area
Rattus rattus Black Rat, Ship Rat [84]		Species or species habitat likely to occur within area
Sus scrofa Pig [6]		Species or species habitat likely to occur within area
Vulpes vulpes Red Fox, Fox [18]		Species or species habitat likely to occur within area
Plants		
Cytisus scoparius Broom, English Broom, Scotch Broom, Common Broom, Scottish Broom, Spanish Broom [5934]		Species or species habitat likely to occur within area
Genista sp. X Genista monspessulana Broom [67538]		Species or species habitat may occur within area
Nassella neesiana Chilean Needle grass [67699]		Species or species habitat likely to occur within area
Nassella trichotoma Serrated Tussock, Yass River Tussock, Yass Tussock, Nassella Tussock (NZ) [18884]		Species or species habitat likely to occur within area
Opuntia spp. Prickly Pears [82753]		Species or species habitat likely to occur within area
Pinus radiata Radiata Pine Monterey Pine, Insignis Pine, Wilding Pine [20780]		Species or species habitat may occur within area
Rubus fruticosus aggregate Blackberry, European Blackberry [68406]		Species or species habitat likely to occur within area

Coordinates

-29.70636 151.56249,-29.70636 151.66243,-29.8979 151.66243,-29.8979 151.56249,
-29.70636 151.56249

Caveat

The information presented in this report has been provided by a range of data sources as acknowledged at the end of the report.

This report is designed to assist in identifying the locations of places which may be relevant in determining obligations under the Environment Protection and Biodiversity Conservation Act 1999. It holds mapped locations of World Heritage and Register of National Estate properties, Wetlands of International Importance, Commonwealth and State/Territory reserves, listed threatened, migratory and marine species and listed threatened ecological communities. Mapping of Commonwealth land is not complete at this stage. Maps have been collated from a range of sources at various resolutions.

Not all species listed under the EPBC Act have been mapped (see below) and therefore a report is a general guide only. Where available data supports mapping, the type of presence that can be determined from the data is indicated in general terms. People using this information in making a referral may need to consider the qualifications below and may need to seek and consider other information sources.

For threatened ecological communities where the distribution is well known, maps are derived from recovery plans, State vegetation maps, remote sensing imagery and other sources. Where threatened ecological community distributions are less well known, existing vegetation maps and point location data are used to produce indicative distribution maps.

For species where the distributions are well known, maps are digitised from sources such as recovery plans and detailed habitat studies. Where appropriate, core breeding, foraging and roosting areas are indicated under 'type of presence'. For species whose distributions are less well known, point locations are collated from government wildlife authorities, museums, and non-government organisations; bioclimatic distribution models are generated and these validated by experts. In some cases, the distribution maps are based solely on expert knowledge.

Only selected species covered by the following provisions of the EPBC Act have been mapped:

- migratory and
- marine

The following species and ecological communities have not been mapped and do not appear in reports produced from this database:

- threatened species listed as extinct or considered as vagrants
- some species and ecological communities that have only recently been listed
- some terrestrial species that overfly the Commonwealth marine area
- migratory species that are very widespread, vagrant, or only occur in small numbers

The following groups have been mapped, but may not cover the complete distribution of the species:

- non-threatened seabirds which have only been mapped for recorded breeding sites
- seals which have only been mapped for breeding sites near the Australian continent

Such breeding sites may be important for the protection of the Commonwealth Marine environment.

Acknowledgements

This database has been compiled from a range of data sources. The department acknowledges the following custodians who have contributed valuable data and advice:

- [-Department of Environment, Climate Change and Water, New South Wales](#)
- [-Department of Sustainability and Environment, Victoria](#)
- [-Department of Primary Industries, Parks, Water and Environment, Tasmania](#)
- [-Department of Environment and Natural Resources, South Australia](#)
- [-Parks and Wildlife Service NT, NT Dept of Natural Resources, Environment and the Arts](#)
- [-Environmental and Resource Management, Queensland](#)
- [-Department of Environment and Conservation, Western Australia](#)
- [-Department of the Environment, Climate Change, Energy and Water](#)
- [-Birds Australia](#)
- [-Australian Bird and Bat Banding Scheme](#)
- [-Australian National Wildlife Collection](#)
- Natural history museums of Australia
- [-Museum Victoria](#)
- [-Australian Museum](#)
- [-SA Museum](#)
- [-Queensland Museum](#)
- [-Online Zoological Collections of Australian Museums](#)
- [-Queensland Herbarium](#)
- [-National Herbarium of NSW](#)
- [-Royal Botanic Gardens and National Herbarium of Victoria](#)
- [-Tasmanian Herbarium](#)
- [-State Herbarium of South Australia](#)
- [-Northern Territory Herbarium](#)
- [-Western Australian Herbarium](#)
- [-Australian National Herbarium, Atherton and Canberra](#)
- [-University of New England](#)
- [-Ocean Biogeographic Information System](#)
- [-Australian Government, Department of Defence](#)
- [-State Forests of NSW](#)
- [-Geoscience Australia](#)
- [-CSIRO](#)
- Other groups and individuals

The Department is extremely grateful to the many organisations and individuals who provided expert advice and information on numerous draft distributions.

Please feel free to provide feedback via the [Contact Us](#) page.

[© Commonwealth of Australia](#)

[Department of Sustainability, Environment, Water, Population and Communities](#)
GPO Box 787
Canberra ACT 2601 Australia
+61 2 6274 1111

Lisa Mackay

116 Military Road

Neutral Bay New South Wales 2089

Attention: Lisa Mackay

Email: lisa.mackay@aurecongroup.com

Dear Sir or Madam:

AHIMS Web Service search for the following area at Lot : 1332, DP:DP1004132 with a Buffer of 1000 meters, conducted by Lisa Mackay on 24 June 2013.

The context area of your search is shown in the map below. Please note that the map does not accurately display the exact boundaries of the search as defined in the paragraph above. The map is to be used for general reference purposes only.

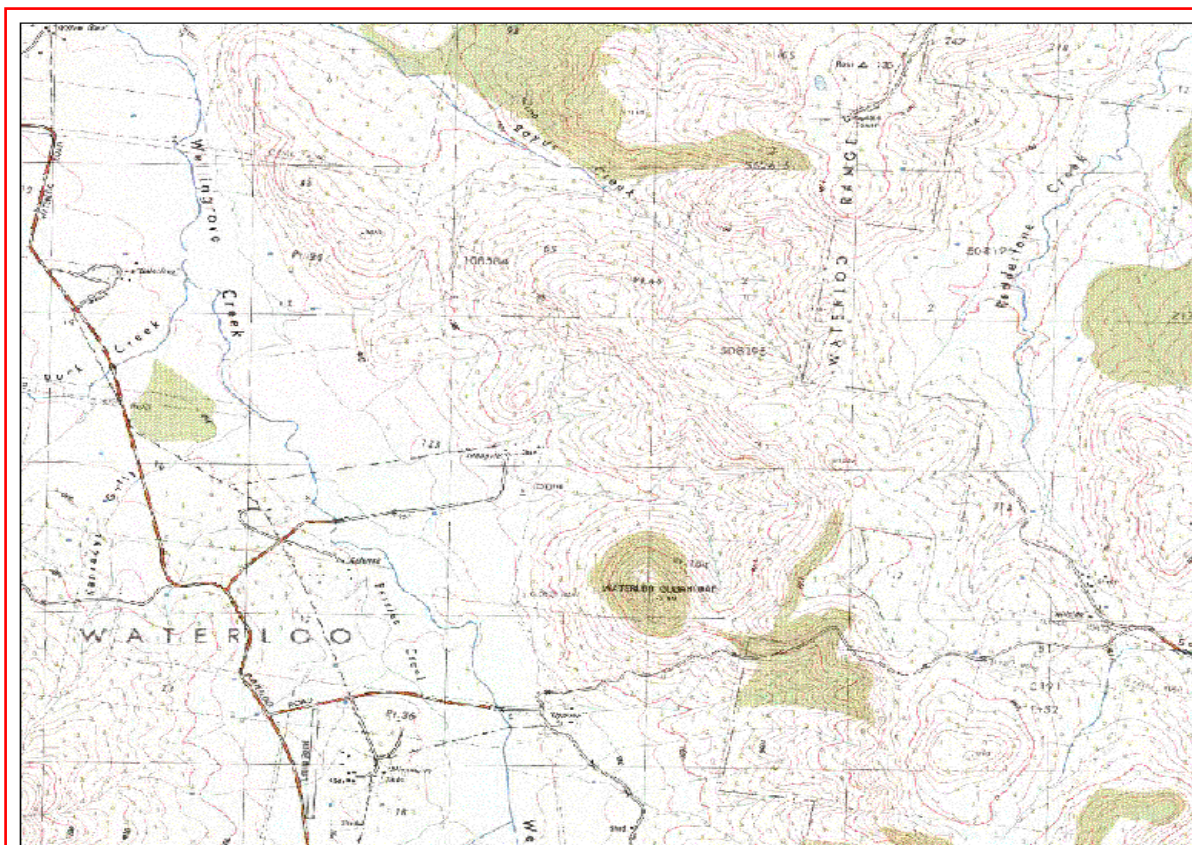

A search of the Office of the Environment and Heritage AHIMS Web Services (Aboriginal Heritage Information Management System) has shown that:

0	Aboriginal sites are recorded in or near the above location.
0	Aboriginal places have been declared in or near the above location. *

If your search shows Aboriginal sites or places what should you do?

- You must do an extensive search if AHIMS has shown that there are Aboriginal sites or places recorded in the search area.
- If you are checking AHIMS as a part of your due diligence, refer to the next steps of the Due Diligence Code of practice.
- You can get further information about Aboriginal places by looking at the gazettal notice that declared it. Aboriginal places gazetted after 2001 are available on the [NSW Government Gazette \(http://www.nsw.gov.au/gazette\)](http://www.nsw.gov.au/gazette) website. Gazettal notices published prior to 2001 can be obtained from Office of Environment and Heritage's Aboriginal Heritage Information Unit upon request

Important information about your AHIMS search

- The information derived from the AHIMS search is only to be used for the purpose for which it was requested. It is not be made available to the public.
- AHIMS records information about Aboriginal sites that have been provided to Office of Environment and Heritage and Aboriginal places that have been declared by the Minister;
- Information recorded on AHIMS may vary in its accuracy and may not be up to date .Location details are recorded as grid references and it is important to note that there may be errors or omissions in these recordings,
- Some parts of New South Wales have not been investigated in detail and there may be fewer records of Aboriginal sites in those areas. These areas may contain Aboriginal sites which are not recorded on AHIMS.
- Aboriginal objects are protected under the National Parks and Wildlife Act 1974 even if they are not recorded as a site on AHIMS.
- This search can form part of your due diligence and remains valid for 12 months.

Lisa Mackay
116 Military Road
Neutral Bay New South Wales 2089
Attention: Lisa Mackay
Email: lisa.mackay@aurecongroup.com

Date: 24 June 2013

Dear Sir or Madam:

AHIMS Web Service search for the following area at Lot : 2, DP:DP596311 with a Buffer of 1000 meters, conducted by Lisa Mackay on 24 June 2013.

The context area of your search is shown in the map below. Please note that the map does not accurately display the exact boundaries of the search as defined in the paragraph above. The map is to be used for general reference purposes only.



A search of the Office of the Environment and Heritage AHIMS Web Services (Aboriginal Heritage Information Management System) has shown that:

0	Aboriginal sites are recorded in or near the above location.
0	Aboriginal places have been declared in or near the above location. *

If your search shows Aboriginal sites or places what should you do?

- You must do an extensive search if AHIMS has shown that there are Aboriginal sites or places recorded in the search area.
- If you are checking AHIMS as a part of your due diligence, refer to the next steps of the Due Diligence Code of practice.
- You can get further information about Aboriginal places by looking at the gazettal notice that declared it. Aboriginal places gazetted after 2001 are available on the [NSW Government Gazette \(http://www.nsw.gov.au/gazette\)](http://www.nsw.gov.au/gazette) website. Gazettal notices published prior to 2001 can be obtained from Office of Environment and Heritage's Aboriginal Heritage Information Unit upon request

Important information about your AHIMS search

- The information derived from the AHIMS search is only to be used for the purpose for which it was requested. It is not be made available to the public.
- AHIMS records information about Aboriginal sites that have been provided to Office of Environment and Heritage and Aboriginal places that have been declared by the Minister;
- Information recorded on AHIMS may vary in its accuracy and may not be up to date .Location details are recorded as grid references and it is important to note that there may be errors or omissions in these recordings,
- Some parts of New South Wales have not been investigated in detail and there may be fewer records of Aboriginal sites in those areas. These areas may contain Aboriginal sites which are not recorded on AHIMS.
- Aboriginal objects are protected under the National Parks and Wildlife Act 1974 even if they are not recorded as a site on AHIMS.
- This search can form part of your due diligence and remains valid for 12 months.

Lisa Mackay

116 Military Road

Neutral Bay New South Wales 2089

Attention: Lisa Mackay

Email: lisa.mackay@aurecongroup.com

Dear Sir or Madam:

AHIMS Web Service search for the following area at Lot : 90, DP:DP753319 with a Buffer of 1000 meters, conducted by Lisa Mackay on 24 June 2013.

The context area of your search is shown in the map below. Please note that the map does not accurately display the exact boundaries of the search as defined in the paragraph above. The map is to be used for general reference purposes only.

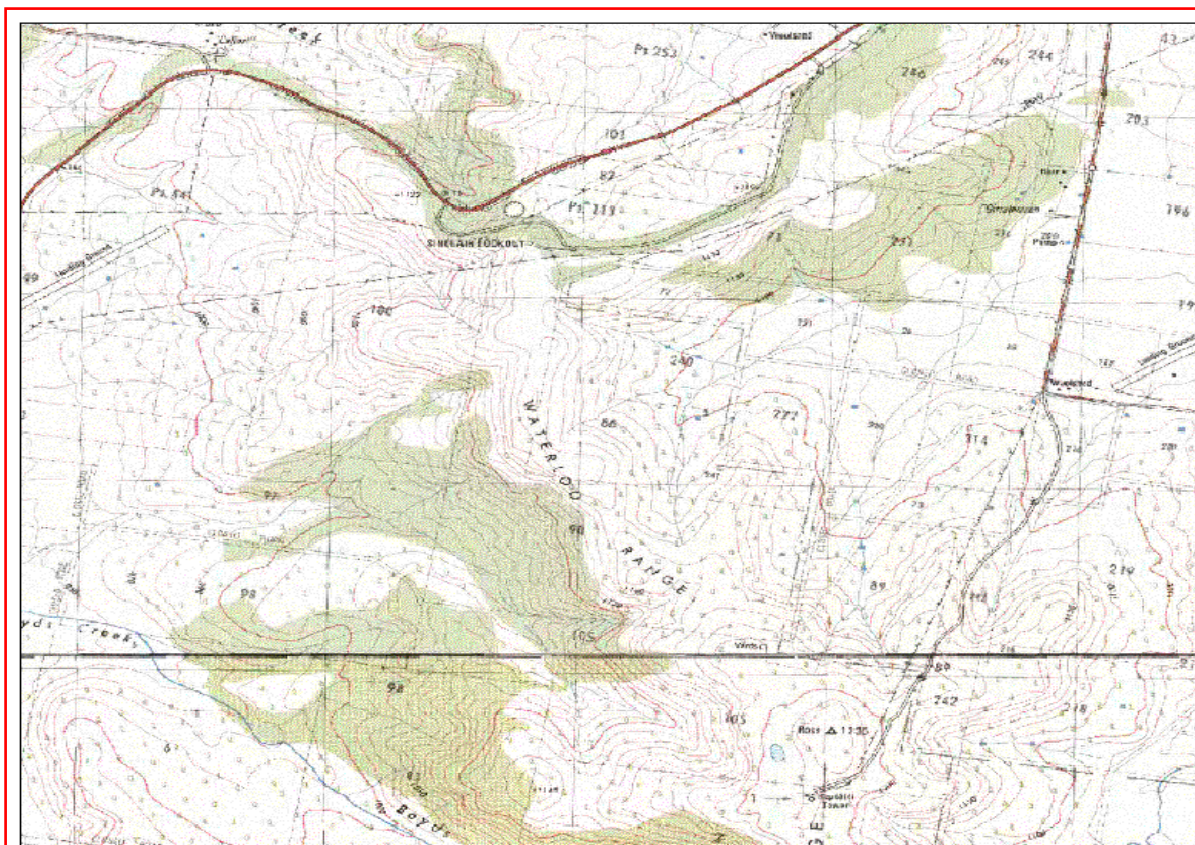

A search of the Office of the Environment and Heritage AHIMS Web Services (Aboriginal Heritage Information Management System) has shown that:

0	Aboriginal sites are recorded in or near the above location.
0	Aboriginal places have been declared in or near the above location. *

If your search shows Aboriginal sites or places what should you do?

- You must do an extensive search if AHIMS has shown that there are Aboriginal sites or places recorded in the search area.
- If you are checking AHIMS as a part of your due diligence, refer to the next steps of the Due Diligence Code of practice.
- You can get further information about Aboriginal places by looking at the gazettal notice that declared it. Aboriginal places gazetted after 2001 are available on the [NSW Government Gazette \(http://www.nsw.gov.au/gazette\)](http://www.nsw.gov.au/gazette) website. Gazettal notices published prior to 2001 can be obtained from Office of Environment and Heritage's Aboriginal Heritage Information Unit upon request

Important information about your AHIMS search

- The information derived from the AHIMS search is only to be used for the purpose for which it was requested. It is not be made available to the public.
- AHIMS records information about Aboriginal sites that have been provided to Office of Environment and Heritage and Aboriginal places that have been declared by the Minister;
- Information recorded on AHIMS may vary in its accuracy and may not be up to date .Location details are recorded as grid references and it is important to note that there may be errors or omissions in these recordings,
- Some parts of New South Wales have not been investigated in detail and there may be fewer records of Aboriginal sites in those areas. These areas may contain Aboriginal sites which are not recorded on AHIMS.
- Aboriginal objects are protected under the National Parks and Wildlife Act 1974 even if they are not recorded as a site on AHIMS.
- This search can form part of your due diligence and remains valid for 12 months.

Lisa Mackay

116 Military Road

Neutral Bay New South Wales 2089

Attention: Lisa Mackay

Email: lisa.mackay@aurecongroup.com

Dear Sir or Madam:

AHIMS Web Service search for the following area at Lot : 2, DP:DP562615 with a Buffer of 1000 meters, conducted by Lisa Mackay on 24 June 2013.

The context area of your search is shown in the map below. Please note that the map does not accurately display the exact boundaries of the search as defined in the paragraph above. The map is to be used for general reference purposes only.

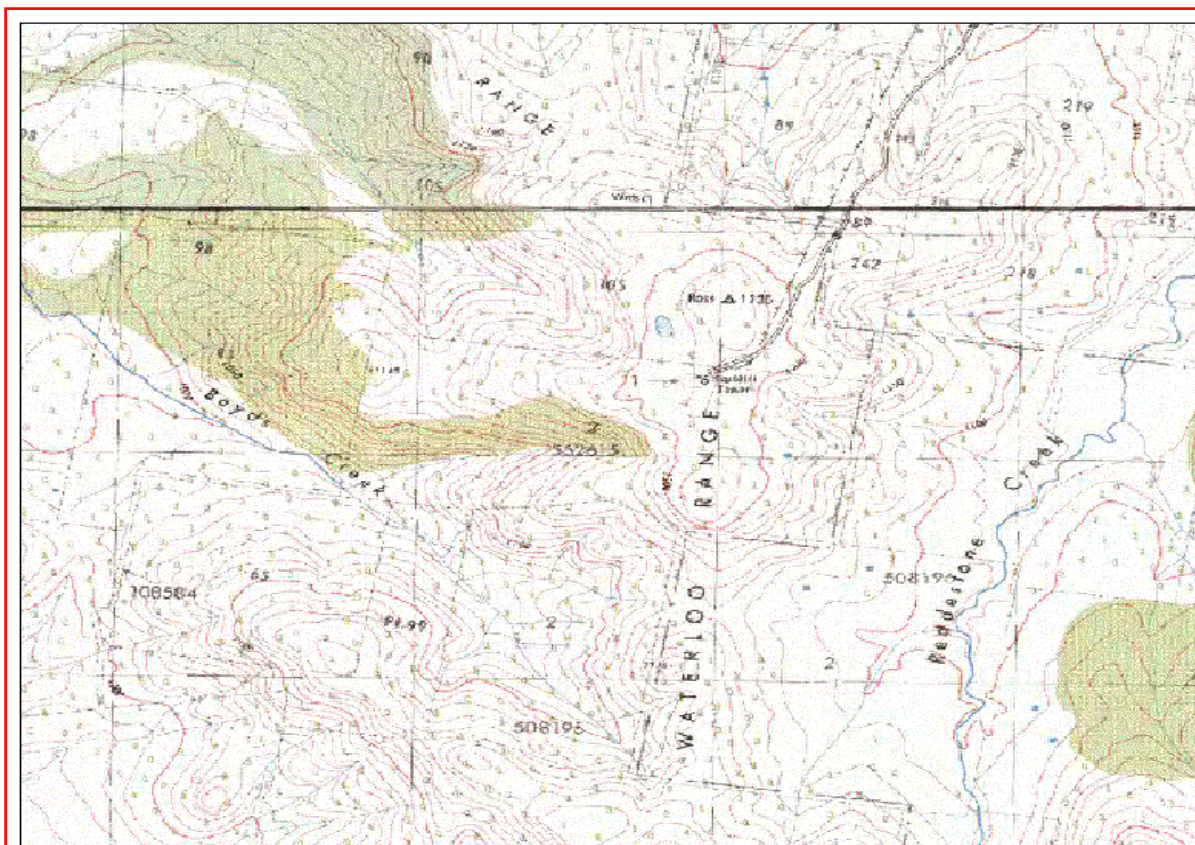

A search of the Office of the Environment and Heritage AHIMS Web Services (Aboriginal Heritage Information Management System) has shown that:

0	Aboriginal sites are recorded in or near the above location.
0	Aboriginal places have been declared in or near the above location. *

If your search shows Aboriginal sites or places what should you do?

- You must do an extensive search if AHIMS has shown that there are Aboriginal sites or places recorded in the search area.
- If you are checking AHIMS as a part of your due diligence, refer to the next steps of the Due Diligence Code of practice.
- You can get further information about Aboriginal places by looking at the gazettal notice that declared it. Aboriginal places gazetted after 2001 are available on the [NSW Government Gazette \(http://www.nsw.gov.au/gazette\)](http://www.nsw.gov.au/gazette) website. Gazettal notices published prior to 2001 can be obtained from Office of Environment and Heritage's Aboriginal Heritage Information Unit upon request

Important information about your AHIMS search

- The information derived from the AHIMS search is only to be used for the purpose for which it was requested. It is not be made available to the public.
- AHIMS records information about Aboriginal sites that have been provided to Office of Environment and Heritage and Aboriginal places that have been declared by the Minister;
- Information recorded on AHIMS may vary in its accuracy and may not be up to date .Location details are recorded as grid references and it is important to note that there may be errors or omissions in these recordings,
- Some parts of New South Wales have not been investigated in detail and there may be fewer records of Aboriginal sites in those areas. These areas may contain Aboriginal sites which are not recorded on AHIMS.
- Aboriginal objects are protected under the National Parks and Wildlife Act 1974 even if they are not recorded as a site on AHIMS.
- This search can form part of your due diligence and remains valid for 12 months.



You are here: [Home](#) > [Heritage sites](#) > [Searches and directories](#) > NSW heritage search

Search for NSW heritage

[Return to search page where you can refine/broaden your search.](#)

Statutory listed items

Information and items listed in the State Heritage Inventory come from a number of sources. This means that there may be several entries for the same heritage item in the database. For clarity, the search results have been divided into two sections.

- **Section 1.** contains items listed by the **heritage council** under the NSW Heritage Act. This includes listing on the state heritage register, an interim heritage order or protected under section 136 of the NSW Heritage Act. This information is provided by the Heritage Branch.
- **Section 2.** contains items listed by **local councils & shires and state government agencies**. This section may also contain additional information on some of the items listed in the first section.

Section 1. Items listed under the NSW Heritage Act.

Your search returned 7 records.

Item name*	Address	Suburb	LGA	SHR
Dundee rail bridge over Severn River	Main Northern railway 701.98 km	Dundee	Glen Innes Severn	01033
Glen Innes Post and Telegraph Office	Grey Street	Glen Innes	Glen Innes Severn	01406
Glen Innes Railway Station group	Main Northern railway	Glen Innes	Glen Innes Severn	01149
Gondwana Rainforests of Australia		Various	Multiple LGAs	01002
High Conservation Value Old Growth Forest	15 Local Government Areas	Upper North East NSW	Multiple LGAs	01487
Ottery Mine	8km north-east	Emmaville	Glen Innes Severn	00392
Yarraford rail bridge over Beardy River	Main Northern railway 694.371 km	Glen Innes	Glen Innes Severn	01068

ItemName

Section 2. Items listed by Local Government and State Agencies.

Your search returned 194 records.

Item name*	Address	Suburb	LGA	Information source
Anglican Vicarage	Meade Street	Glen Innes	Glen Innes Severn	LGOV
ANZ Bank	Grey Street	Glen Innes	Glen Innes Severn	LGOV
Araluen	131 Bourke Street	Glen Innes	Glen Innes Severn	LGOV
Balnagowen	Grafton Street	Glen Innes		LGOV

			Glen Innes Severn	
Beardy Waters Wier		Beardy Waters	Glen Innes Severn	LGOV
Bilo Supermarket and Mackenzie Mall Complex	Grey Street	Glen Innes	Glen Innes Severn	LGOV
Boxing and Fitness Gymnasium	Lambeth Street	Glen Innes	Glen Innes Severn	LGOV
Brandon	Buddee Street	Glen Innes	Glen Innes Severn	LGOV
Brickworks	Thomas Street	Glen Innes	Glen Innes Severn	LGOV
Butcher Shop	169 Grey Street	Glen Innes	Glen Innes Severn	LGOV
Butter Factory (former)	176-180 Ferguson Street	Glen Innes	Glen Innes Severn	LGOV
Christina Cameron Memorial Hall	Bourke Street	Glen Innes	Glen Innes Severn	LGOV
Commonwealth Bank	Grey Street	Glen Innes	Glen Innes Severn	LGOV
Cottage	62 Grey Street	Glen Innes	Glen Innes Severn	LGOV
Cottage	33 Manns Lane	Glen Innes	Glen Innes Severn	LGOV
Cottage	137 Macquarie Street	Glen Innes	Glen Innes Severn	LGOV
Cottage	94 Macquarie Street	Glen Innes	Glen Innes Severn	LGOV
Cottage	119 Lambeth Street	Glen Innes	Glen Innes Severn	LGOV
Cottage	80 Grovers Lane	Glen Innes	Glen Innes Severn	LGOV
Cottage	17 Mossman Street	Glen Innes	Glen Innes Severn	LGOV
Cottage	86 Wentworth Street	Glen Innes	Glen Innes Severn	LGOV
Cottage	76 Wallamulla Street	Glen Innes	Glen Innes Severn	LGOV
Cottage	36 Edward Street	Glen Innes	Glen Innes Severn	LGOV
Cottage	11 East Avenue	Glen Innes	Glen Innes Severn	LGOV
Cottage	Dibley Road	Glen Innes		LGOV

			Glen Innes Severn	
Cottage	179 Bourke Street	Glen Innes	Glen Innes Severn	LGOV
Cottage	170 Lambeth Street	Glen Innes	Glen Innes Severn	LGOV
Cottage	109 Lambeth Street	Glen Innes	Glen Innes Severn	LGOV
Cottage	179 Herbert Street	Glen Innes	Glen Innes Severn	LGOV
Cottage	393 Grey Street	Glen Innes	Glen Innes Severn	LGOV
Cottage	15 Short Street	Glen Innes	Glen Innes Severn	LGOV
Cottage	252 Meade Street	Glen Innes	Glen Innes Severn	LGOV
Cottage	194 Meade Street	Glen Innes	Glen Innes Severn	LGOV
Cottage	31 Meade Street	Glen Innes	Glen Innes Severn	LGOV
Cottage	186 West Avenue	Glen Innes	Glen Innes Severn	LGOV
Cottage	88 Wentworth Street	Glen Innes	Glen Innes Severn	LGOV
Cottage	115 Dumaresq Street	Glen Innes	Glen Innes Severn	LGOV
Cottage	240 Ferguson Street	Glen Innes	Glen Innes Severn	LGOV
Cottage	150 Ferguson Street	Glen Innes	Glen Innes Severn	LGOV
Cottage	129 Church Street	Glen Innes	Glen Innes Severn	LGOV
Cottage & Shop	1 Abbott Street	Glen Innes	Glen Innes Severn	LGOV
Cottage and Outbuildings	68 Church Street	Glen Innes	Glen Innes Severn	LGOV
Cottages	184-192 Ferguson Street	Glen Innes	Glen Innes Severn	LGOV
Craigieburn Caravan Park	New England Highway	Glen Innes	Glen Innes Severn	LGOV
CWA Mountain Home	69-71 Wentworth Street	Glen Innes	Glen Innes Severn	LGOV
		Deepwater		SGOV

Deepwater Police Station and Official Residence	Gough Street, Corner Simpson Street		Glen Innes Severn	
Deepwater Railway Station		Deepwater	Glen Innes Severn	SGOV
Deepwater Railway Station and surrounds		Deepwater	Glen Innes Severn	LGOV
District Soldiers Memorial Gates	Anzac Park	Glen Innes	Glen Innes Severn	LGOV
Doonayr	130 Macquarie Street	Glen Innes	Glen Innes Severn	LGOV
Doonee	90 Macquarie Street	Glen Innes	Glen Innes Severn	LGOV
Dundee, Severn River Underbridge	701.980km Northern Railway Line	Dundee	Glen Innes Severn	SGOV
Dunvegan	138 Meade Street	Glen Innes	Glen Innes Severn	LGOV
Emmaville Official Residence , Former	Moore Street	Emmaville	Glen Innes Severn	SGOV
Entrance Grounds	Wellingrove Road	Glen Innes	Glen Innes Severn	SGOV
Farm Square	Wellingrove Road	Glen Innes	Glen Innes Severn	SGOV
Fladbury Bridge Over The Severn River	Emmaville Road	Near Glen Innes	Glen Innes Severn	SGOV
Forestry Commission of NSW	134 Meade Street	Glen Innes	Glen Innes Severn	LGOV
Gibraltar Range National Park	Main Gwydir Highway	Glen Innes and Grafton (b/w)	Glen Innes Severn	LGOV
Gibraltar Range National Park	Gwydir Highway		Glen Innes Severn	GAZ
Glen Craven Logging Tramline, The	Glen Road	Craven	Glen Innes Severn	LGOV
Glen Innes Agricultural Research & Advisory Station	Wellingrove Road	Glen Innes	Glen Innes Severn	SGOV
Glen Innes Court house	Grey Street	Glen Innes	Glen Innes Severn	LGOV
Glen Innes Examiner	124 Bourke Street	Glen Innes	Glen Innes Severn	LGOV
Glen Innes Fire Station	202 Bourke Street	Glen Innes	Glen Innes Severn	LGOV
Glen Innes Fire Station	202 Bourke Street	Glen Innes	Glen Innes Severn	SGOV

Glen Innes laundry	119 Bourke Street	Glen Innes	Glen Innes Severn	LGOV
Glen Innes Official Residence 1	126 Meade Street	Glen Innes	Glen Innes Severn	SGOV
Glen Innes Police Station	126 Meade Street	Glen Innes	Glen Innes Severn	SGOV
Glen Innes Power Station, Former	148 Church Street	Glen Innes	Glen Innes Severn	SGOV
Glen Innes Primary School	Church Street	Glen Innes	Glen Innes Severn	LGOV
Glen Innes Railway Station	Lambeth Street	Glen Innes	Glen Innes Severn	SGOV
Glen Innes West Public School	Coronation Avenue	Glen Innes	Glen Innes Severn	LGOV
Glen Rule	New England Highway	Glen Innes	Glen Innes Severn	LGOV
Glenburn	71 Lambeth Street	Glen Innes	Glen Innes Severn	LGOV
Glenn Innes Ambulance Station	104 Bourke Street	Glen Innes	Glen Innes Severn	SGOV
Grandstand	King George V Park	Glen Innes	Glen Innes Severn	LGOV
Guy Fawkes River National Park	Old Gwydir Highway	Glen Innes and Grafton (b/w)	Glen Innes Severn	LGOV
Healeys Building - Shop and Office	Grey Street	Glen Innes	Glen Innes Severn	LGOV
Hendersons Mill Ruins	Blacks Road	Rocky meadow	Glen Innes Severn	LGOV
High School	Edward Street	Glen Innes	Glen Innes Severn	LGOV
History House	Ferguson Street	Glen Innes	Glen Innes Severn	LGOV
Holy Trinity Anglican Church	West Avenue	Glen Innes	Glen Innes Severn	LGOV
Hutchison's Buildings	Grey Street	Glen Innes	Glen Innes Severn	LGOV
Imperial Hotel	Grey Street	Glen Innes	Glen Innes Severn	LGOV
Infants School	Church Street	Glen Innes	Glen Innes Severn	LGOV
Kwong Sing & Co.	196-204 Grey Street	Glen Innes	Glen Innes Severn	LGOV
		Glen Innes		LGOV

Llangothlin Church (former)	New England Highway		Glen Innes Severn	
Locality Blacks Road		Glen Innes	Glen Innes Severn	LGOV
Lochiel	176 Church Street	Glen Innes	Glen Innes Severn	LGOV
Macquarie St Uniting Church Manse	70 Bourke Street	Glen Innes	Glen Innes Severn	LGOV
Main Office Building	Wellingrove Road	Glen Innes	Glen Innes Severn	SGOV
Manager's Residence	Wellingrove Road	Glen Innes	Glen Innes Severn	SGOV
Mann River Nature Reserve	Old Grafton Road (upstream from)	Severn	Glen Innes Severn	LGOV
Masonic Hall	162 Church Street	Glen Innes	Glen Innes Severn	LGOV
Memorial Gates	King George V Park	Glen Innes	Glen Innes Severn	LGOV
Men's Hut	Wellingrove Road	Glen Innes	Glen Innes Severn	SGOV
Meyers Bakery Building	338 Grey Street	Glen Innes	Glen Innes Severn	LGOV
Milners Building	326 Grey Street	Glen Innes	Glen Innes Severn	LGOV
National Australia Bank	234 Grey Street	Glen Innes	Glen Innes Severn	LGOV
Needles and Pins	Grey Street	Glen Innes	Glen Innes Severn	LGOV
Noel Lane Ford	133 Bourke Street	Glen Innes	Glen Innes Severn	LGOV
Nymboida National Park	Mann River	Newton Boyd (northeast of)	Glen Innes Severn	LGOV
Office and Shop	205-207 Grey Street	Glen Innes	Glen Innes Severn	LGOV
Offices	342-344 Grey Street	Glen Innes	Glen Innes Severn	LGOV
Old Power Station	Church Street	Glen Innes	Glen Innes Severn	LGOV
Orchard Shed	Wellingrove Road	Glen Innes	Glen Innes Severn	SGOV
Ottery Arsenic Refinery	8km northeast Torrington Road	Emmaville	Glen Innes Severn	LGOV

Pastoral and Agricultural Association Showgrounds	Bourke Street	Glen Innes	Glen Innes Severn	LGOV
Pastures Protection Board Building	Grey Street	Glen Innes	Glen Innes Severn	LGOV
Phoenix Buildings	186-194 Grey Street	Glen Innes	Glen Innes Severn	LGOV
Police Station & Residence & Sheriffs Cottage	Meade Street	Glen Innes	Glen Innes Severn	LGOV
Post Office	Grey Street	Glen Innes	Glen Innes Severn	LGOV
Presbyterian Church		Wellingrove	Glen Innes Severn	LGOV
Primary School	Church Street	Glen Innes	Glen Innes Severn	LGOV
Railway bridge	New England Highway	Glen Innes	Glen Innes Severn	LGOV
Railway Bridge over Severn River		Dundee	Glen Innes Severn	LGOV
Railway Gatekeepers cottage	Macquarie Street	Glen Innes	Glen Innes Severn	LGOV
Railway Station Complex	Lambeth Street	Glen Innes	Glen Innes Severn	LGOV
Registers	Wellingrove Road	Glen Innes	Glen Innes Severn	SGOV
Residence	90 Oliver Street	Glen Innes	Glen Innes Severn	LGOV
Residence	85 Meade Street	Glen Innes	Glen Innes Severn	LGOV
Residence	107 Lambeth Street	Glen Innes	Glen Innes Severn	LGOV
Residence	85 Macquarie Street	Glen Innes	Glen Innes Severn	LGOV
Residence	56 Macquarie Street	Glen Innes	Glen Innes Severn	LGOV
Residence	141 Church Street	Glen Innes	Glen Innes Severn	LGOV
Residence	93 Church Street	Glen Innes	Glen Innes Severn	LGOV
Residence	169 Church Street	Glen Innes	Glen Innes Severn	LGOV
Residence	271 Ferguson Street	Glen Innes	Glen Innes Severn	LGOV

Residence	84 Wentworth Street	Glen Innes	Glen Innes Severn	LGOV
Residence	90 West Avenue	Glen Innes	Glen Innes Severn	LGOV
Residence	138 Macquarie Street	Glen Innes	Glen Innes Severn	LGOV
Residence	51 Lambeth Street	Glen Innes	Glen Innes Severn	LGOV
Residence	84 Macquarie Street	Glen Innes	Glen Innes Severn	LGOV
Residence	32 Macquarie Street	Glen Innes	Glen Innes Severn	LGOV
Residence	128 Macquarie Street	Glen Innes	Glen Innes Severn	LGOV
Residence	75 Church Street	Glen Innes	Glen Innes Severn	LGOV
Residence	182 Church Street	Glen Innes	Glen Innes Severn	LGOV
Residence	105 Bourke Street	Glen Innes	Glen Innes Severn	LGOV
Residence and Offices	251 Grey Street	Glen Innes	Glen Innes Severn	LGOV
Residence and outbuildings	133 Lang Street	Glen Innes	Glen Innes Severn	LGOV
Residences	197,199 and 201 Meade Street	Glen Innes	Glen Innes Severn	LGOV
Residential flats	167 Church Street	Glen Innes	Glen Innes Severn	LGOV
Residential Flats	168 Church Street	Glen Innes	Glen Innes Severn	LGOV
Rosecroft	Cramise Crescent	Glen Innes	Glen Innes Severn	LGOV
Rosevilla	276 Bourke Street	Glen Innes	Glen Innes Severn	LGOV
Rotunda Bandstand	King Edward Park	Glen Innes	Glen Innes Severn	LGOV
Roxy Theatre (former)	Meade Street	Glen Innes	Glen Innes Severn	LGOV
Royal Hotel	Grey Street	Glen Innes	Glen Innes Severn	LGOV
Saleyards Selling Ring	Lang Street	Glen Innes	Glen Innes Severn	LGOV
San Karo Residence		Glen Innes		LGOV

	376 Grey Street		Glen Innes Severn	
Schmidt's Building, Shops	258-264 Grey Street	Glen Innes	Glen Innes Severn	LGOV
School of Arts (former)	266-270 Grey Street	Glen Innes	Glen Innes Severn	LGOV
Severn Shire Council Chambers (former)	181 Bourke Street	Glen Innes	Glen Innes Severn	LGOV
Shop	171 Grey Street	Glen Innes	Glen Innes Severn	LGOV
Shop - Fosseys	300 Grey Street	Glen Innes	Glen Innes Severn	LGOV
Shop and offices	306-308 Grey Street	Glen Innes	Glen Innes Severn	LGOV
Shops	173-175 Grey Street	Glen Innes	Glen Innes Severn	LGOV
Shops and Residence	286-292 Grey Street	Glen Innes	Glen Innes Severn	LGOV
Soil Structure Rotation Experiment	Wellingrove Road	Glen Innes	Glen Innes Severn	SGOV
Somerset Cottage	79 Lambeth Street	Glen Innes	Glen Innes Severn	LGOV
St. Joesphs School	Church Street	Glen Innes	Glen Innes Severn	LGOV
St. Johns Ambulance Station	Bourke Street	Glen Innes	Glen Innes Severn	LGOV
St. Josephs Sisters of Mercy Convent	Church Street	Glen Innes	Glen Innes Severn	LGOV
St. Patricks Chapel	Church Street	Glen Innes	Glen Innes Severn	LGOV
St. Patricks Church	Church Street	Glen Innes	Glen Innes Severn	LGOV
Station Photograph	Wellingrove Road	Glen Innes	Glen Innes Severn	SGOV
Stationers Hall Chambers, Shop and Offices	Grey Street	Glen Innes	Glen Innes Severn	LGOV
Stonehenge Stone Formations		Severn	Glen Innes Severn	LGOV
TAB	Grey Street	Glen Innes	Glen Innes Severn	LGOV
Terrichuel	88 West Avenue	Glen Innes	Glen Innes Severn	LGOV
	Grey Street	Glen Innes		LGOV

The Boer War Memorial			Glen Innes Severn	
The Central Building	305 Grey Street	Glen Innes	Glen Innes Severn	LGOV
The Chapel Theatre	143 Church Street	Glen Innes	Glen Innes Severn	LGOV
The Great Central Hotel	Grey Street	Glen Innes	Glen Innes Severn	LGOV
The New England Club	94 West Avenue	Glen Innes	Glen Innes Severn	LGOV
The Old Mill	177 Bourke Street	Glen Innes	Glen Innes Severn	LGOV
The Paragon Café, Building and Shops	246-250 Grey Street	Glen Innes	Glen Innes Severn	LGOV
The Popular Café	279 Grey Street	Glen Innes	Glen Innes Severn	LGOV
The Railway Tavern	Lambeth Street	Glen Innes	Glen Innes Severn	LGOV
The State Bank	245 Grey Street	Glen Innes	Glen Innes Severn	LGOV
The Supreme building	282 Grey Street	Glen Innes	Glen Innes Severn	LGOV
Thom's Retravision Shop	199 Grey Street	Glen Innes	Glen Innes Severn	LGOV
Thorn And Pollock	Grey Street	Glen Innes	Glen Innes Severn	LGOV
Timbara Goldfields	Glen Elgin Road	Nine Mile Creek	Glen Innes Severn	LGOV
Town Hall	Grey Street	Glen Innes	Glen Innes Severn	LGOV
Trees in the Park	Wellingrove Road	Glen Innes	Glen Innes Severn	SGOV
Tunbridge	129 Macquarie Street	Glen Innes	Glen Innes Severn	LGOV
Washpool National Park	70km east Gwydir Highway (north of)	Glen Innes	Glen Innes Severn	LGOV
Washpool National Park	Gwydir Highway		Glen Innes Severn	GAZ
Westpac Bank	Grey Street	Glen Innes	Glen Innes Severn	LGOV
Williams Club Hotel	Grey Street	Glen Innes	Glen Innes Severn	LGOV

Wylla	198 Lang Street	Glen Innes	Glen Innes Severn	LGOV
Yarraford, Beardy River Underbridge	694.371km Northern Railway Line	Glen Innes	Glen Innes Severn	SGOV

There was a total of 201 records matching your search criteria.

Key:

LGA = Local Government Area

GAZ= NSW Government Gazette (statutory listings prior to 1997), HGA = Heritage Grant Application, HS = Heritage Study, LGOV = Local Government, SGOV = State Government Agency.

Note: The Heritage Branch seeks to keep the State Heritage Inventory (SHI) up to date, however the latest listings in Local and Regional Environmental Plans (LEPs and REPs) may not yet be included. Always check with the relevant local council or shire for the most recent listings.