

Annex A



Archival Photographs

Legend

- ▲ Photograph Locations
- ▭ Study Area

Suffix	Revisions	Date	Init
R0	Preliminary Issue	11-03-08	JS
R1	Fig. Number	19-03-08	JS

Figure A.1
Photograph Location Plan

Client:	Manidis Roberts		
Project:	Incitec Pivot Remediation and Demolition HA		
Drawing No:	0080481s_GIS01	Suffix No:	R1
Date:	19/03/08	Drawing size:	A4
Drawn by:	JS	Reviewed by:	GC
Source:	Manidis Roberts		
Scale:	Refer to Scale Bar		
<div><div> N</div><div></div></div>			

Environmental Resources Management Australia Pty Ltd
 Building C, 33 Saunders St, Pymont, NSW 2009
 Telephone +61 2 8584 8888

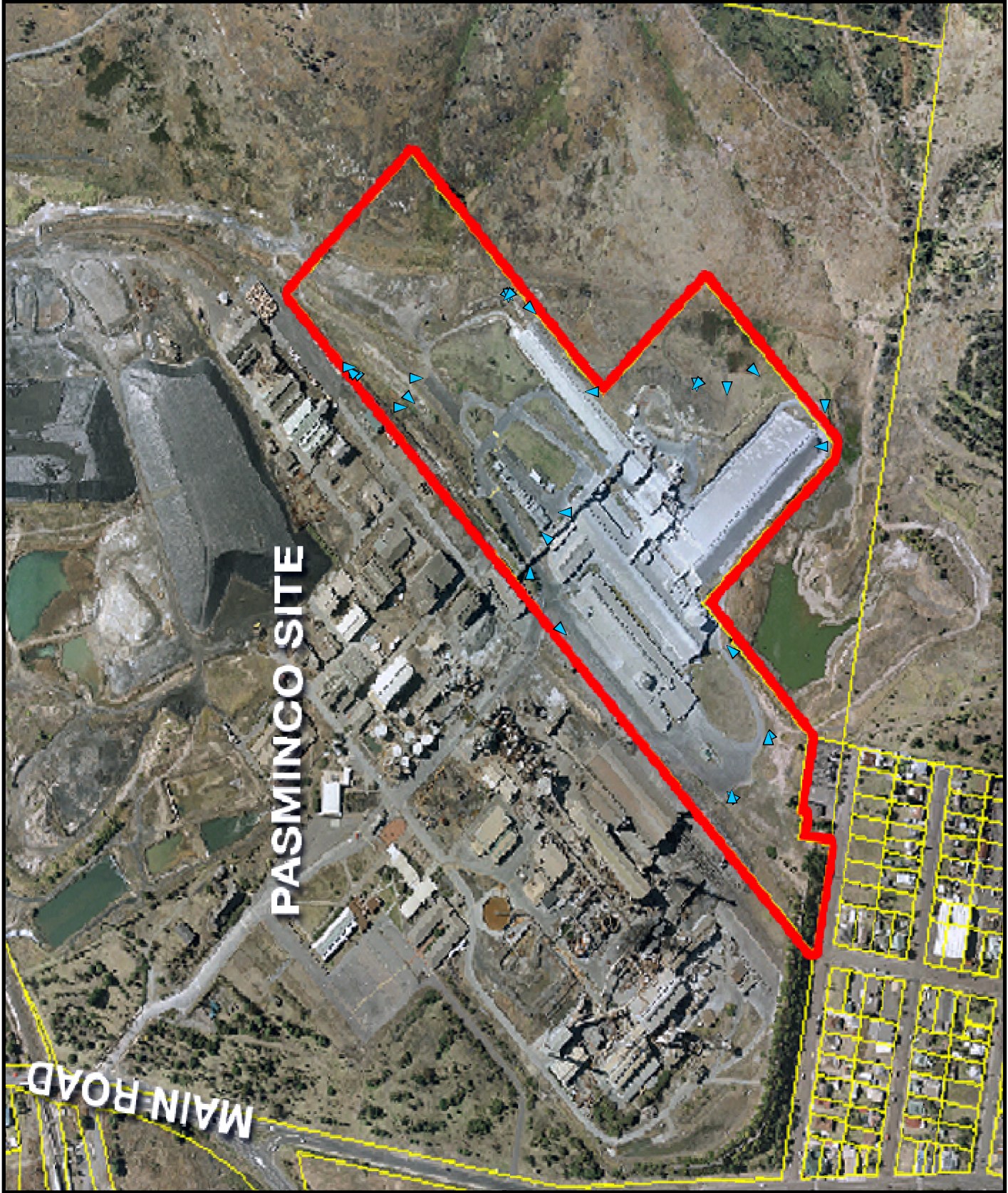



Photograph A.1 Sandstone and brick building (Facing East)



Photograph A.2 Southern end of brick and sandstone building



Photograph A.3 Sandstone and brick building and gantry overhead



Photograph A.4 Shed 1



Photograph A.5 Shed 1



Photograph A.6 Shed 1, showing the railway line



Photograph A.7 Shed 1, 2 and 3



Photograph A.8 Shed 1 and 2



Photograph A.9 Shed 2 and 3



Photograph A.10 Shed 2 and 3 with pipe covering in foreground



Photograph A.11 Interior of Shed 3



Photograph A.12 Rear of shed 3



Photograph A.13 Shed 3 and fertilizer manufacturing plant



Photograph A.14 Taken from property boundary, Shed 4 and fertilizer manufacturing plant



Photograph A.15 Taken from property boundary, Shed 4.



Photograph A.16 Rear of shed 4 and property boundary



Photograph A.17 Rear of shed 4



Photograph A.18 Rear of shed 4 and view of looking to Pasmaenco site.



Photograph A.19 Northern end of shed 4 and view to Pasmaenco site



Photograph A.20 View across IFL to Pasmaenco site



Photograph A.21 View across IFL to Pasminco site



Photograph A.22 View across IFL site to sheds 1, 2 with railway line to the west



Photograph A.23 View of railway line on IFL site with shed 1 at rear



Photograph A.24 Wooden A frame gantry on site



Photograph A.25 The two parallel wooden gantries



Photograph A.26 Brick and concrete structure at northern end of gantry



Photograph A.27 Western boundary of IFL site with Pasminco, gantry running south



Photograph A.28 Brick and concrete structure at northern end of gantry

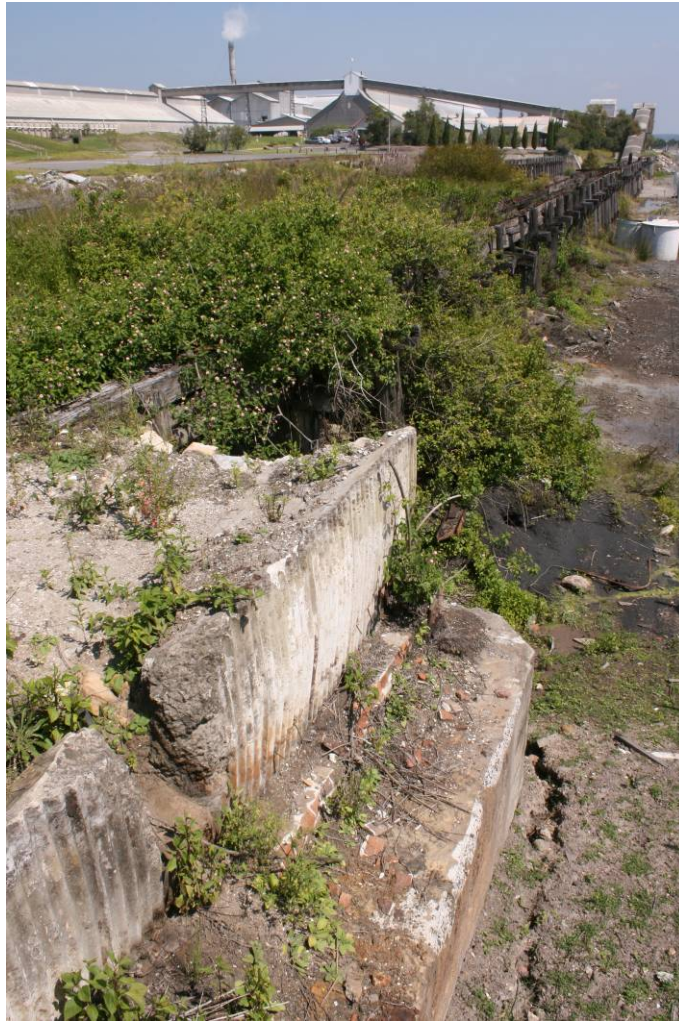

Photograph A.29 Brick and concrete structure at northern end of gantry

Photo	Easting	Northing	Bearing	Description
1325	0371944	6353684	North	A Machine made brick building with sandstone foundations, corners (Quoins), window lintels. Double sash windows. External condition of building appears average but has clearly been modified. There is some evidence that the building has been modified at the southern and eastern ends. On this southern side a corrugated iron addition covers what may have once been an access point between the two structures. Also several bricked up windows with sandstone lintels are evident on this southern side as are hole for support beams cut into the sandstone corner blocks. The eastern end of the building may have once had a veranda but this too has been removed, evidence of which are rectangular holes cut into the sandstone corner blocks.
1326	371921	6353704	North East	Alternate view of brick/sandstone building.
1327	0371888	6353721	East	Rear of brick/sandstone building showing southern extent modifications and Gantry running overhead.
1328	0361836	6353686	South East	View of Shed 1 from under Gantry
1329	0361836	6353686	South East	View of Shed 1 from under Gantry
1330	E0371686	6353499	North East	View of Sheds 1, 2, and 3 with railway line in foreground
1331	0371686	6353499	East	View of Sheds 1, 2, and 3 with railway line in foreground
1332	0371740	6353469	North East	Sheds 1 and 2
1333	0371740	6353469	East	Sheds 1 and 2 as well as part of the Pasminco Dam
1334	0371820	6353501	North East	Old Railway Bridge and sheds 2 and 3. Bridge is made up of wooden slabs, reinforced form worked concrete, dry press bricks and steel. Machine pressed screws and studs.
1335	0372008	6353406	Interior	Photo of interior of shed 3
1336	0372045	6353402	West	Rear of Shed 3. Shed 3 is Asbestos and steel structure with sloped sides and a rounded ventilation hood at the top. It is in a fairly poor state of preservation with the roof appearing quite brittle and flaking.
1337	0372060	6353402	West	View across from eastern boundary of site to manufacturing plant.
1338	0372063	6353542	West	View across manufacturing plant to shed 4

Photo	Easting	Northing	Bearing	Description
1339	0372063	6353542	North West	View across manufacturing plant to shed 4
1340	0372055	6353656	North	View showing destruction of natural land formations as a result of use of site. This destruction considerably minimises the likelihood of intact Aboriginal archaeological deposits.
1341	0372130	6353723	South West	View across shed 4 to former Pasminco Site
1342	0372142	6353748	South West	Building 4 and 2
1343	0372142	6353748	West	General Site view
1344	0372142	6353748	West	Gantry
1345	0372142	6353748	North West	View towards brick structure remnants.
1346	0372076	635347	South West	Railway and Gantry
1347	0372065	6353847	South	View to South along railway line
1348	0372046	635854	South West	Gantry. The Gantry is in a dilapidated state. It consists of a wooden A frame gantry with steel pegs and support pegs. Circular upright poles with rectangular horizontal beams. Railway lines run through the middle. The entire structure is elevated to approximately 2.5-3metres in height.
1349	0372038	6353864	South	View along Gantry
1350	0372069	6353913	North East	Interface between Gantry and corrugated iron formed concrete, sandstone packed wall, board formed concrete and dry press brick feature situated at the northern end of the western Gantry.
1351	0372069	6353913	South	View along Gantry to the North
1352	0372070	6353918	North East	Corner of formed concrete, sandstone and dry press brick feature under westernmost Gantry.
1353	0372074	6353920	South	Gantry and plant in the background

Annex B

Aboriginal Heritage Assessment

B.1 *OBJECTIVES OF THIS ANNEX*

The objective of this annex is to determine whether any Aboriginal heritage sites have been previously recorded within the study area and to ascertain the level of archaeological potential for unrecorded Aboriginal sites.

B.2 *AHIMS SEARCH*

A search of the AHIMS at DECC within a 5km by 5km area centred around the IFL study area. The search identified 17 recorded sites (see Figure in *Annexe B*) which comprised of artefact scatters and a mixture of isolated finds, scarred trees and stone arrangements. The recorded sites are situated outside the boundary of the study area and the predominant remains recorded are Aboriginal artefact scatter.

B.3 *ARCHAEOLOGICAL POTENTIAL*

Based upon the environmental background, historic impacts regional and archaeological patterns, it is possible to provide a predictive statement for the occurrence of Aboriginal sites within the study area.

Due to the disturbed nature of the IFL site (c.f. discussions in the body of this report) through its use as an industrial site for the better part of a century, the archaeological potential (defined here as relating to the possibility of discovering heritage site with a reasonable condition and integrity) can be described as very low to none.

B.4 *DISCUSSION*

Due to the long period of occupation and use of this site for industrial purposes there is a very low possibility of any Aboriginal heritage site being found of a reasonable condition and integrity.

In the case that an Aboriginal object (as defined by the NSW *National Parks and Wildlife Act 1974*) work should cease and the Department of Environment and Climate Change (DECC) should be contacted.

- Legend**
- Artefact Scatter
 - Axe Grinding Groove
 - ▲ Isolated Find
 - ★ Midden
 - ✚ Scarred Tree
 - ◆ Stone Arrangement
 - Study Area

Suffix	Revisions	Date	Init
R0	Preliminary Issue	11-03-08	JS
R1	Fig. Number Change	19-03-08	JS

Figure B.1
AHIMS Search

Client:	Manidis Roberts
Project:	Incitec Pivot Remediation and Demolition HA
Drawing No:	0080481s_GIS02
Suffix No:	R1
Date:	19/03/08
Drawn by:	JS
Source:	Dept. Lands, DECC
Scale:	Refer to Scale Bar

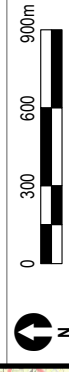

Environmental Resources Management Australia Pty Ltd
Building C, 33 Saunders St, Pymont, NSW 2009
Telephone +61 2 8584 8888

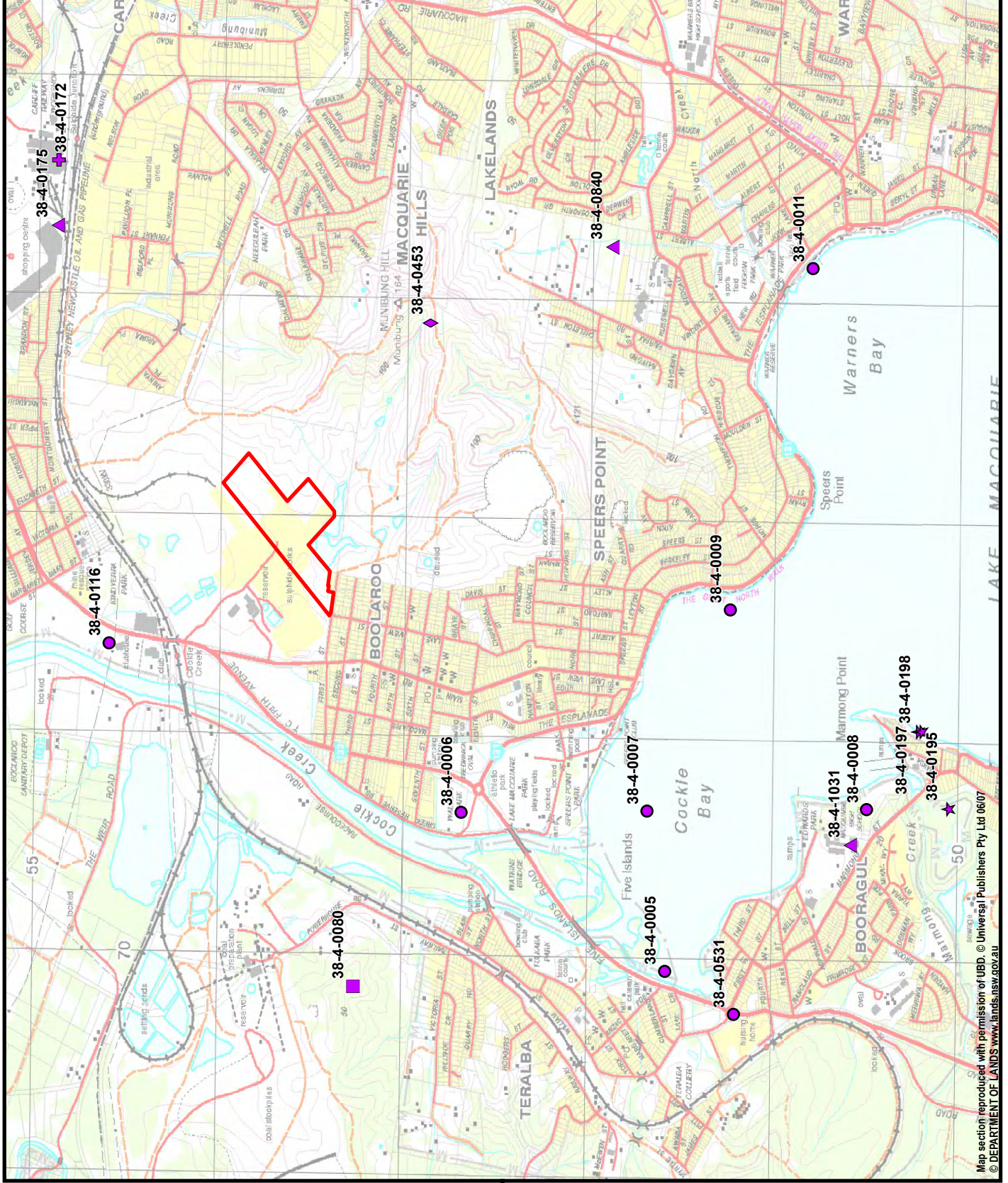

ERM has over 100 offices
across the following
countries worldwide

- | | |
|-----------|-------------|
| Australia | Netherlands |
| Argentina | Peru |
| Belgium | Poland |
| Brazil | Portugal |
| China | Puerto Rico |
| France | Singapore |
| Germany | Spain |
| Hong Kong | Sri Lanka |
| Hungary | Sweden |
| India | Taiwan |
| Indonesia | Thailand |
| Ireland | UK |
| Italy | USA |
| Japan | Venezuela |
| Korea | Vietnam |
| Malaysia | |
| Mexico | |

Environmental Resources Management

Building C, 33 Saunders Street
Pyrmont NSW 2009
Locked Bag 24,
Broadway NSW 2007

T: 61 2 8584 8888
F: 61 2 8584 8800
www.erm.com

