



- LEGEND**
- EXTENT OF PROJECT APPLICATION
 - EXISTING CADASTRAL BOUNDARIES
 - EASEMENT BOUNDARY
 - E — OVERHEAD ELECTRICITY
 - (F) EASEMENT FOR WATER SUPPLY PIPELINE 5 WIDE (VIDE X86035)
 - (G) EASEMENT FOR WATER SUPPLY AND SEWERAGE PIPELINES VARIABLE WIDTH (VIDE X879674)
 - (H) EASEMENT FOR WATER SUPPLY (VIDE N744276)
 - CONTOURS - INTERVAL: 1m
SOURCE: ALS (PMHC)

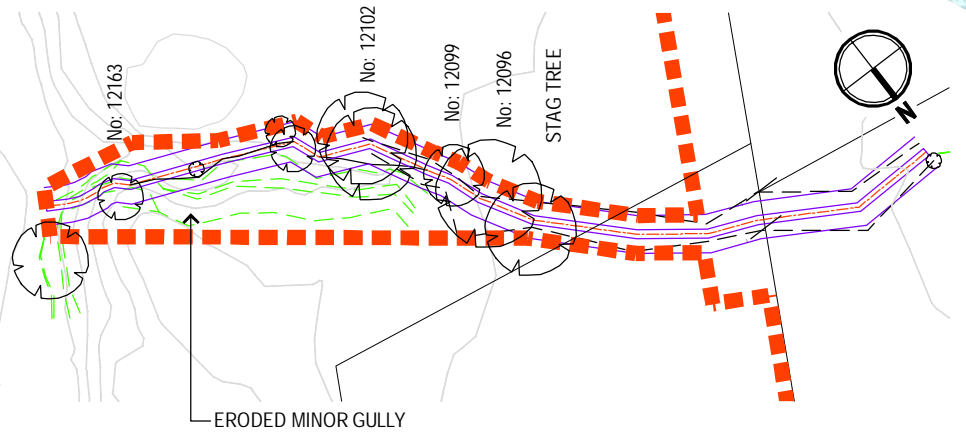
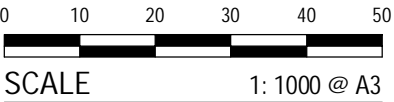
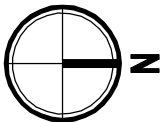

DIAGRAM - BEACH ACCESS TRACK



CAUTION

This plan has been prepared for the purpose of a project application. The information shown herein is only reliable for the above purpose. It should not therefore be used for any other purpose without verification.



KING + CAMPBELL

King & Campbell Pty Ltd
www.kingcampbell.com.au
A: PO Box 243 Port Macquarie NSW 2444
T: 02 6586 2555
F: 02 6583 4064
E: info@kingcampbell.com.au

REV.	DATE	DESCRIPTION
A	06.07.2010	ISSUED FOR INFORMATION
B	07.07.2010	ISSUED FOR EA
C	15.02.2011	ISSUED FOR EA - SUBMISSIONS REPORT

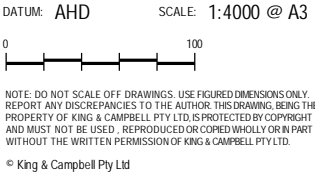

PROJECT NO:	4898	DRAWING TITLE:	EXHIBIT PA 02:SITE SURVEY		
DA NO:		PROJECT:	LOT 1 DP 374315 & LOT 4 DP615261 OCEAN DRIVE, PORT MACQUARIE		
DESIGNED BY:	DAT	CLIENT:	MILLAND PTY LTD & SEAWIDE PTY LTD		
DRAWN BY:	DV	DRAWING NO:	4898P_Exhibits.dwg	SHEET:	1
CHECKED BY:	KM	REVISION:			C
DATE CREATED:	FEB 2010				