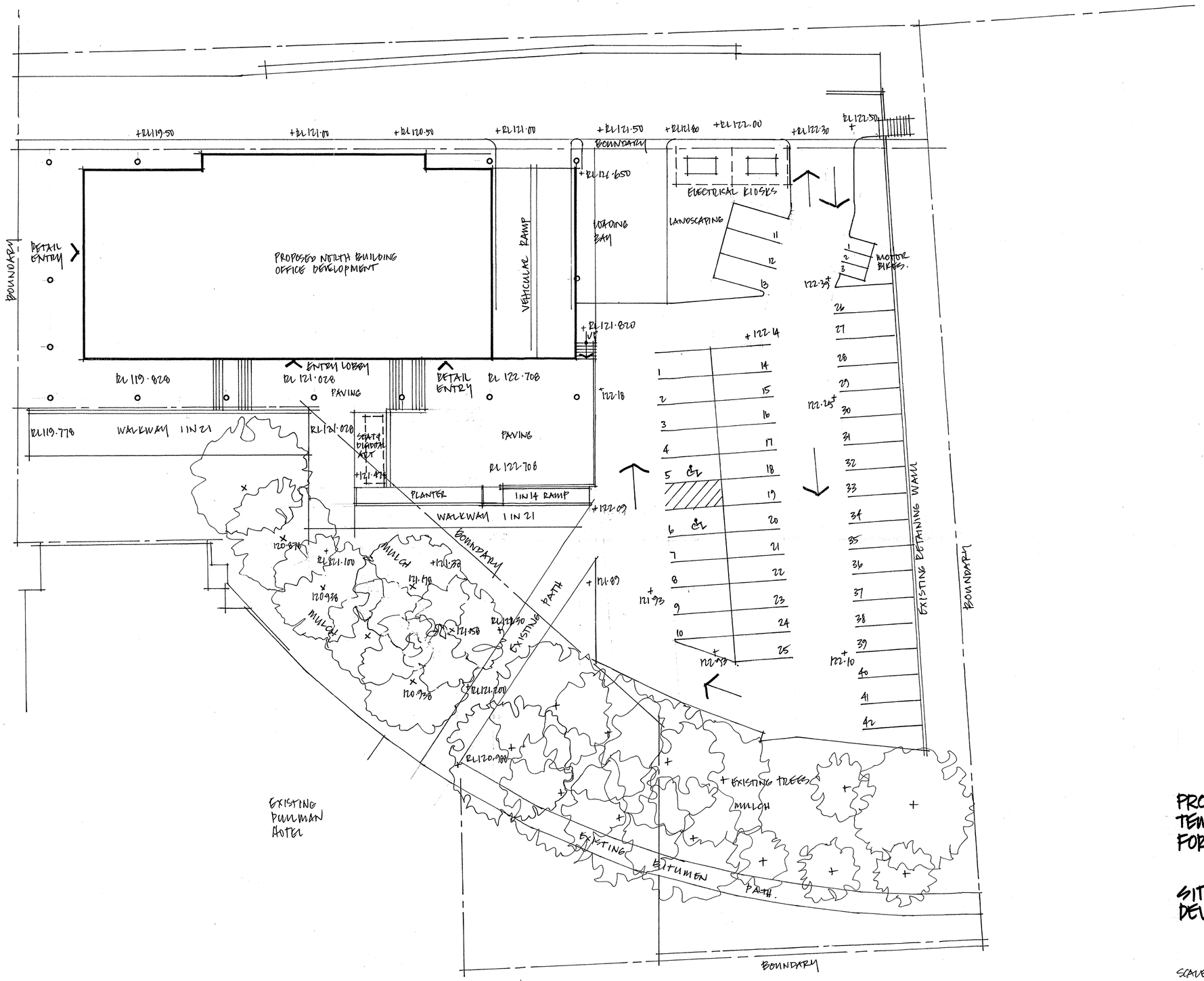

PROPOSED ON GRADE TEMPORARY CAR PARK FOR STAGE 1 ACCESS

SITE 4B SOP DEVELOPMENT

SCALE 1:200 @ A1
DATE 22 MARCH '13
PROJECT Nº 3487
DWG Nº SK17 A

LEFFLER SIMES ARCHITECTS
LEFFLER SIMES ARCHITECTS
7 YOUNG STREET, NEUTRAL BAY SYDNEY NSW 2089
P. +61 2 9909 3344 F. +61 2 9909 3828