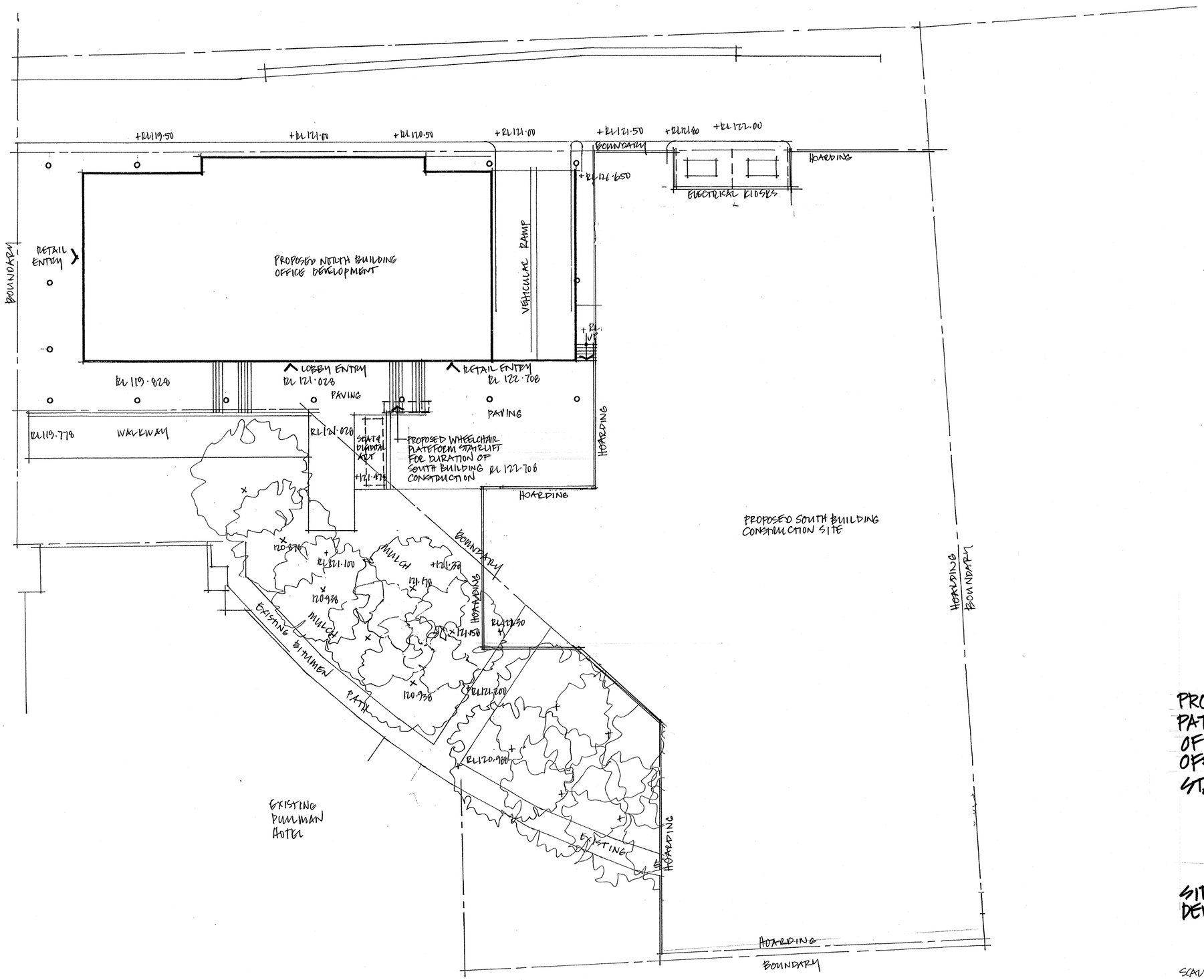

PROPOSED ACCESS PATHS FOR DURATION OF SOUTH BUILDING OFFICE TOWER : STAGE 2 CONSTRUCTI

SITE 4B SOP DEVELOPMENT

SCALE 1:200 @ A1

DATE 22 MARCH '13

PROJECT Nº 3487

DWG Nº SK18x

LEFFLER SIMES ARCHITECTS

LEFFLER SIMES ARCHITECTS
7 YOUNG STREET, NEUTRAL BAY SYDNEY NSW 2089

P. +61 2 9909 3344 F. +61 2 9909 3828