

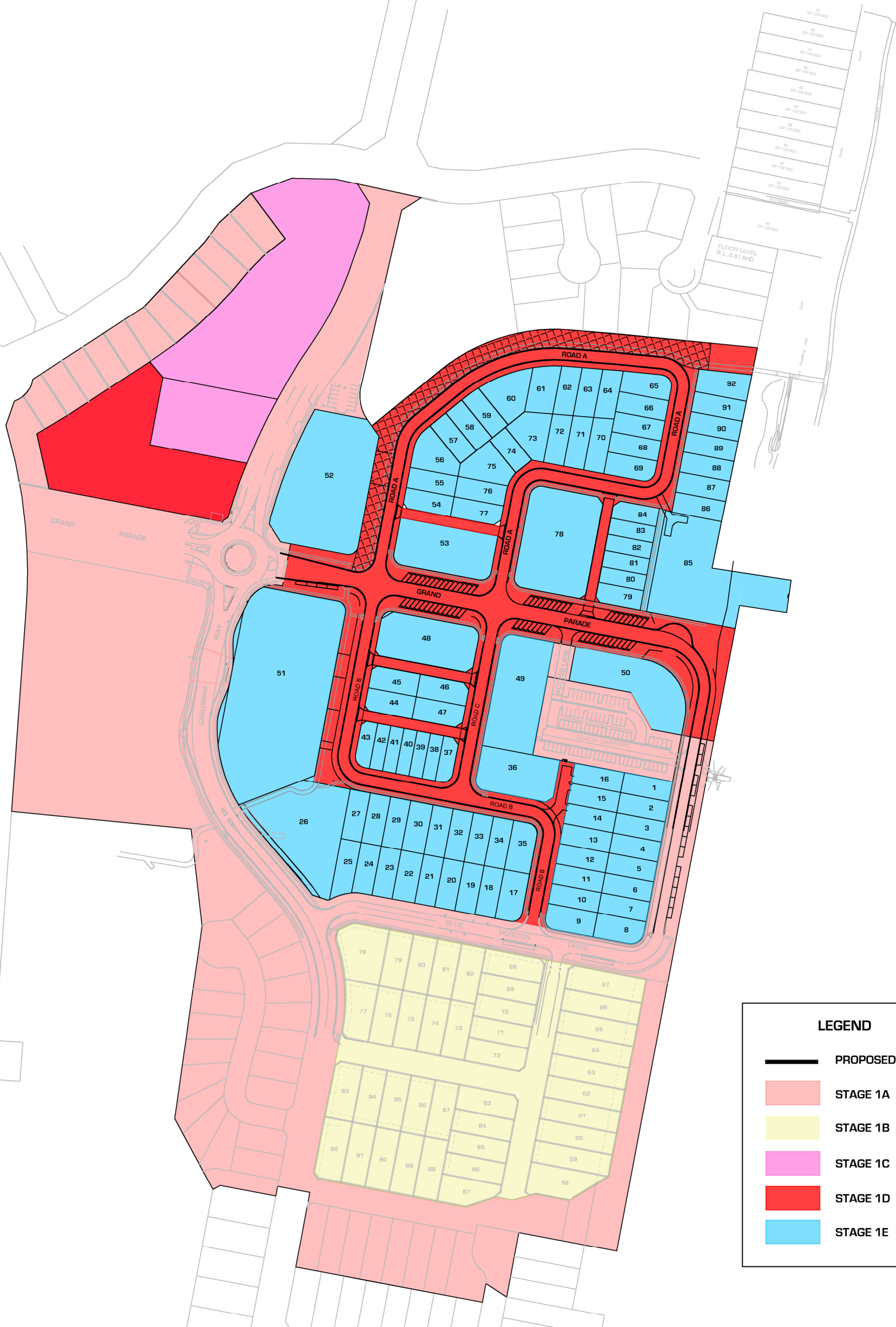

ATTACHMENT 2

Proposed Amended Subdivision & Staging Plans

Newton Denny Chapelle

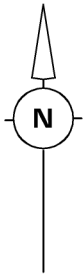

NOTE:
This preliminary layout has been completed in accordance with the instructions provided by Clarence Property.
In this respect preliminary desktop data has been used to form this layout. The final layout is subject to the completion of a detailed survey & engineering plans. Accordingly, the conclusions reached within this report may be modified by the author upon the completion of the final design plans & site inspection. Newton Denny Chapelle accepts no responsibility for any loss or damage suffered, however so arising, to any person or corporation who may use or rely on this report.

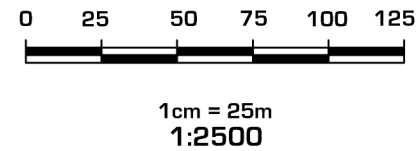

REV	DATE	AMENDMENT
A		
B		
C		
D		
E		

SOURCE PLAN: N/A

k:\jobs\2013\13054 - clarence property\planning\planning plans\ndc plans\cad files\13054 - design rev4 plan set.dwg - development sequence plan

Newton Denny Chapelle
Surveyors Planners Engineers
Email: office@newtondennychapelle.com.au
LISMORE 31 Carrington St. Lismore 2480 PH: 6622 1011
CASINO 100 Barker St. Casino 2470 PH: 6662
5000
ABN: 86 220 045 469

DEVELOPMENT SEQUENCE PLAN

CLIENT: CLARENCE PROPERTY
LOCATION: CASUARINA TOWN CENTRE
CASUARINA BEACH

DATE: 21.12.15 REF: 13/054
SCALE: 1 : 2500 @ A3 DRAWN: bk

© C I D P Y E R I G H T S
NEWTON DENNY CHAPELLE



NOTE:
This preliminary layout has been completed in accordance with the instructions provided by Clarence Property.
In this respect preliminary desktop data has been used to form this layout. The final layout is subject to the completion of a detailed survey & engineering plans. Accordingly, the conclusions reached within this report may be modified by the author upon the completion of the final design plans & site inspection. Newton Denny Chapelle accepts no responsibility for any loss or damage suffered, however so arising, to any person or corporation who may use or rely on this report.

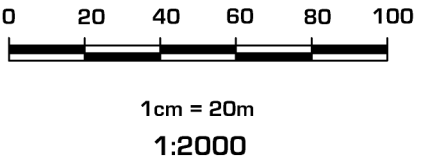

REV	DATE	AMENDMENT
A		
B		
C		
D		
E		

SOURCE PLAN: N/A

k:\jobs\2013\13054 - clarence property\planning\planning plans\ndc plans\cad files\13054 - design rev4 plan set.dwg - stage 1d

Newton Denny Chapelle
Surveyors Planners Engineers
Email: office@newtondennychapelle.com.au
LISMORE 31 Carrington St. Lismore 2480 PH: 6622 1011
CASINO 100 Barker St. Casino 2470 PH: 6662 5000
ABN: 86 220 045 469

**SUBDIVISION LAYOUT PLAN
STAGE 1D**

CLIENT: CLARENCE PROPERTY
LOCATION: CASUARINA TOWN CENTRE
CASUARINA BEACH

DATE: 21.12.15
SCALE: 1 : 2000 @ A3
REF: 13/054
DRAWN: bk

© C I D P Y L R I G H T
NEWTON DENNY CHAPELLE

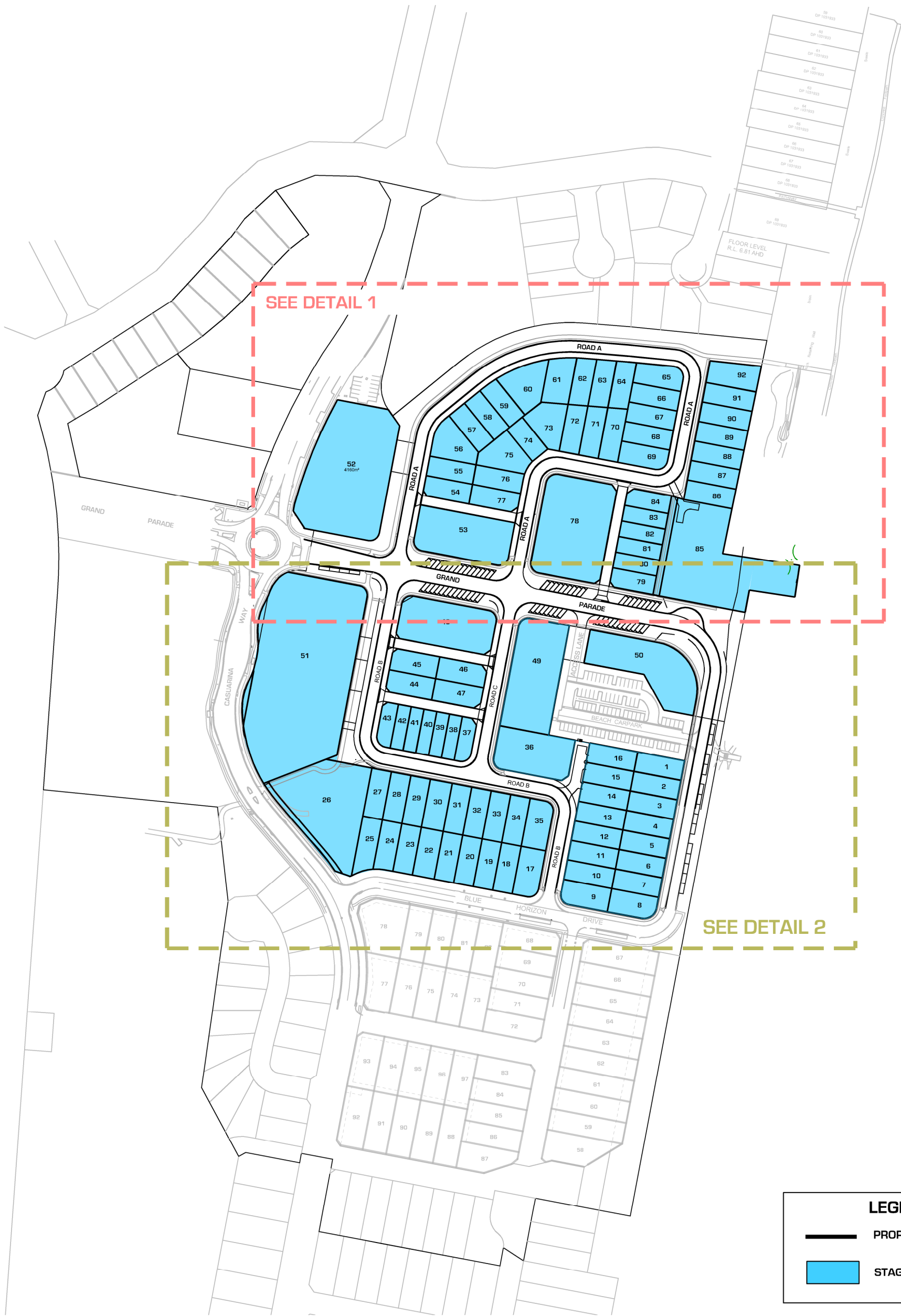
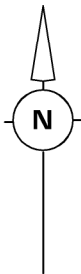

NOTE:
This preliminary layout has been completed in accordance with the instructions provided by Clarence Property.
In this respect preliminary desktop data has been used to form this layout. The final layout is subject to the completion of a detailed survey & engineering plans. Accordingly, the conclusions reached within this report may be modified by the author upon the completion of the final design plans & site inspection. Newton Denny Chapelle accepts no responsibility for any loss or damage suffered, however so arising, to any person or corporation who may use or rely on this report.

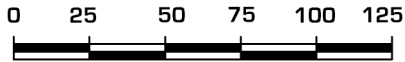

1cm = 25m
1:2500

REV	DATE	AMENDMENT
A		
B		
C		
D		
E		

SOURCE PLAN: N/A

k:\jobs\2013\13054 - clarence property\planning\planning plans\ndc plans\cad files\13054 - design rev4 plan set.dwg - stage 1e

Newton Denny Chapelle
Surveyors Planners Engineers
Email: office@newtondennychapelle.com.au
LISMORE 31 Carrington St. Lismore 2480 PH: 6622 1011
CASINO 100 Barker St. Casino 2470 PH: 6662
5000
ABN: 86 220 045 469

**SUBDIVISION LAYOUT PLAN
STAGE 1E**

CLIENT: CLARENCE PROPERTY
LOCATION: CASUARINA TOWN CENTRE
CASUARINA BEACH

DATE: 21.12.15 REF: 13/054
SCALE: 1 : 1500 @ A3 DRAWN: bk

© C O P Y R I G H T
NEWTON DENNY CHAPELLE

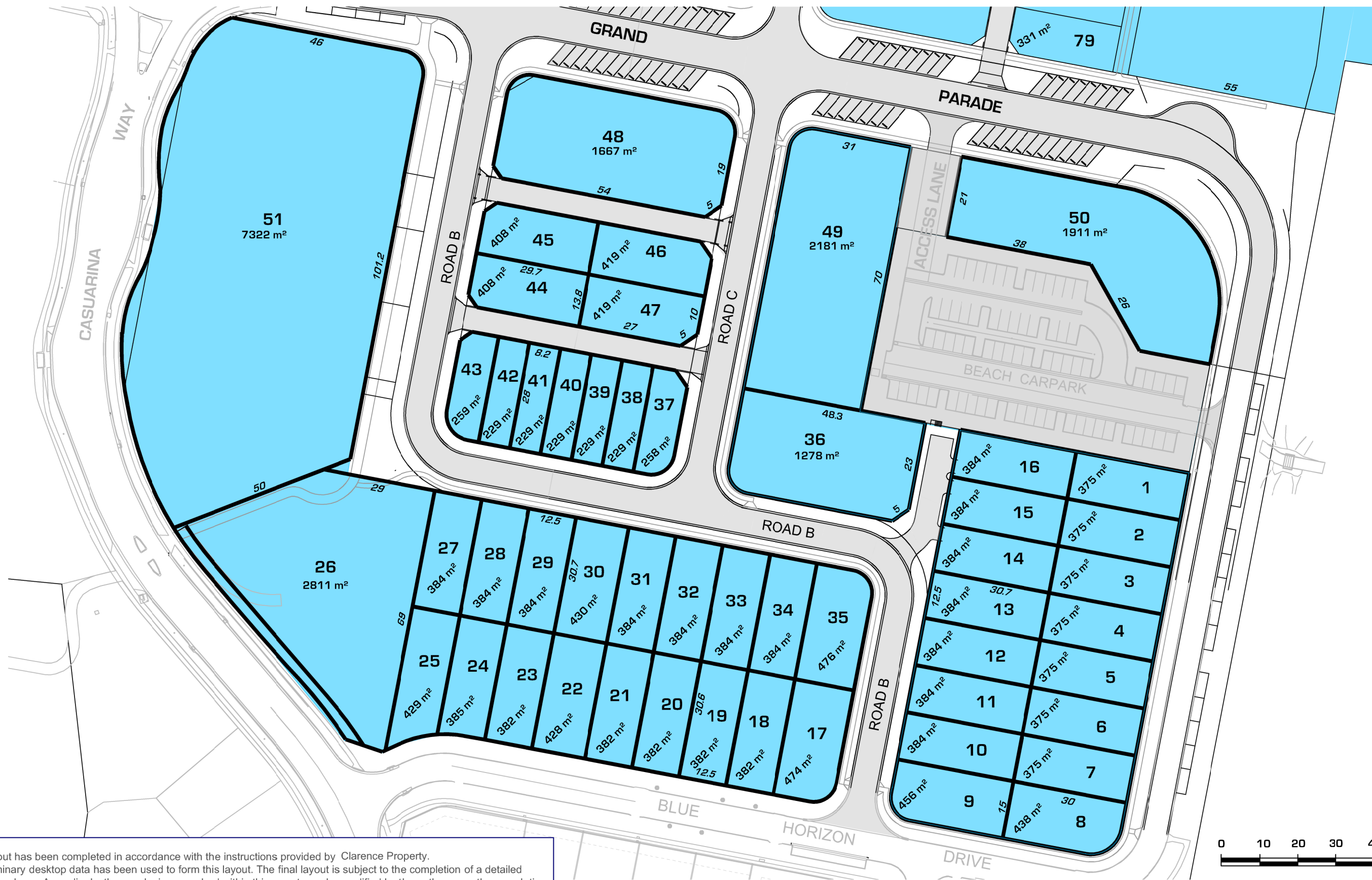
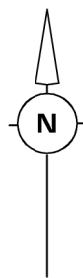

NOTE:
This preliminary layout has been completed in accordance with the instructions provided by Clarence Property.
In this respect preliminary desktop data has been used to form this layout. The final layout is subject to the completion of a detailed survey & engineering plans. Accordingly, the conclusions reached within this report may be modified by the author upon the completion of the final design plans & site inspection. Newton Denny Chapelle accepts no responsibility for any loss or damage suffered, however so arising, to any person or corporation who may use or rely on this report.

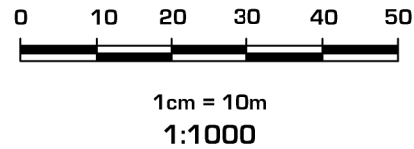

REV	DATE	AMENDMENT
B		
B		
C		
C		
D		
D		
E		

SOURCE PLAN: N/A
k:\jobs\2013\13054 - clarence property\planning\planning plans\ndc plans\cad files\13054 - design rev4 plan set.dwg - stage 1e detail 2

Newton Denny Chapelle
Surveyors Planners Engineers
Email: office@newtondennychapelle.com.au
LISMORE 31 Carrington St. Lismore 2480 PH: 6622 1011
CASINO 100 Barker St. Casino 2470 PH: 6662 5000
ABN: 86 220 045 469

SUBDIVISION LAYOUT PLAN STAGE 1E - DETAIL 2

CLIENT: CLARENCE PROPERTY
LOCATION: CASUARINA TOWN CENTRE
CASUARINA BEACH
DATE: 21.12.15
SCALE: 1 : 1000 @ A3
REF: 13/054
DRAWN: bk

© NEWTON DENNY CHAPELLE

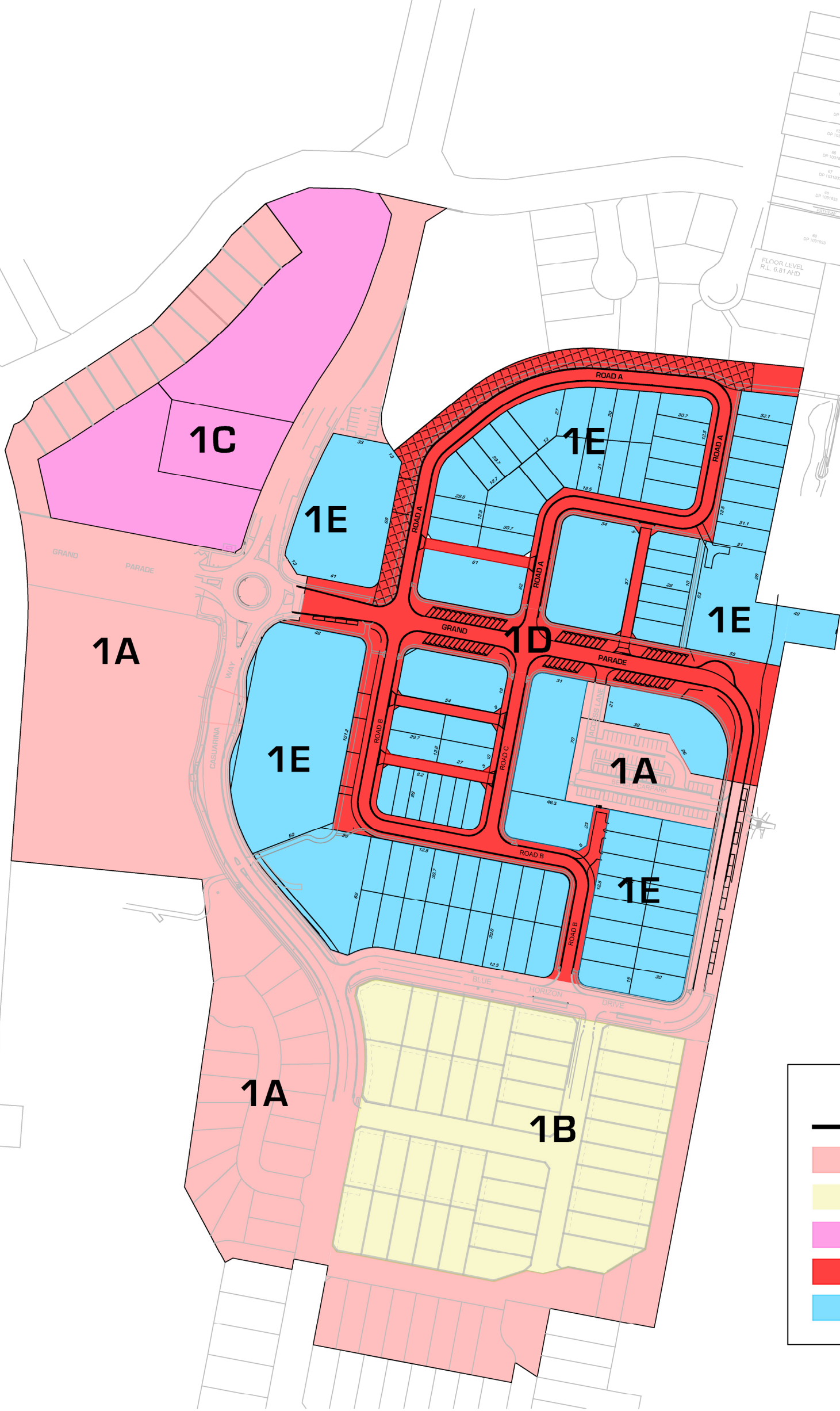
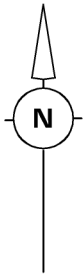

NOTE:
This preliminary layout has been completed in accordance with the instructions provided by Clarence Property.
In this respect preliminary desktop data has been used to form this layout. The final layout is subject to the completion of a detailed survey & engineering plans. Accordingly, the conclusions reached within this report may be modified by the author upon the completion of the final design plans & site inspection. Newton Denny Chapelle accepts no responsibility for any loss or damage suffered, however so arising, to any person or corporation who may use or rely on this report.

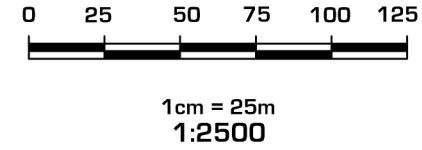

REV	DATE	AMENDMENT
A		
B		
C		
D		
E		

SOURCE PLAN: N/A
k:\jobs\2013\13054 - clarence property\planning\planning plans\ndc plans\cad files\13054 - design rev4 plan set.dwg - sub staging plan

Newton Denny Chapelle
Surveyors Planners Engineers
Email: office@newtondennychapelle.com.au
LISMORE 31 Carrington St. Lismore 2480 PH: 6622 1011
CASINO 100 Barker St. Casino 2470 PH: 6662
5000
ABN: 86 220 045 469

SUBDIVISION STAGING PLAN

CLIENT: CLARENCE PROPERTY
LOCATION: CASUARINA TOWN CENTRE
CASUARINA BEACH

DATE: 21.12.15 REF: 13/054
SCALE: 1 : 2500 @ A3 DRAWN: bk

NOTE:
This preliminary layout has been completed in accordance with the instructions provided by Clarence Property.
In this respect preliminary desktop data has been used to form this layout. The final layout is subject to the completion of a detailed survey & engineering plans. Accordingly, the conclusions reached within this report may be modified by the author upon the completion of the final design plans & site inspection. Newton Denny Chapelle accepts no responsibility for any loss or damage suffered, however so arising, to any person or corporation who may use or rely on this report.

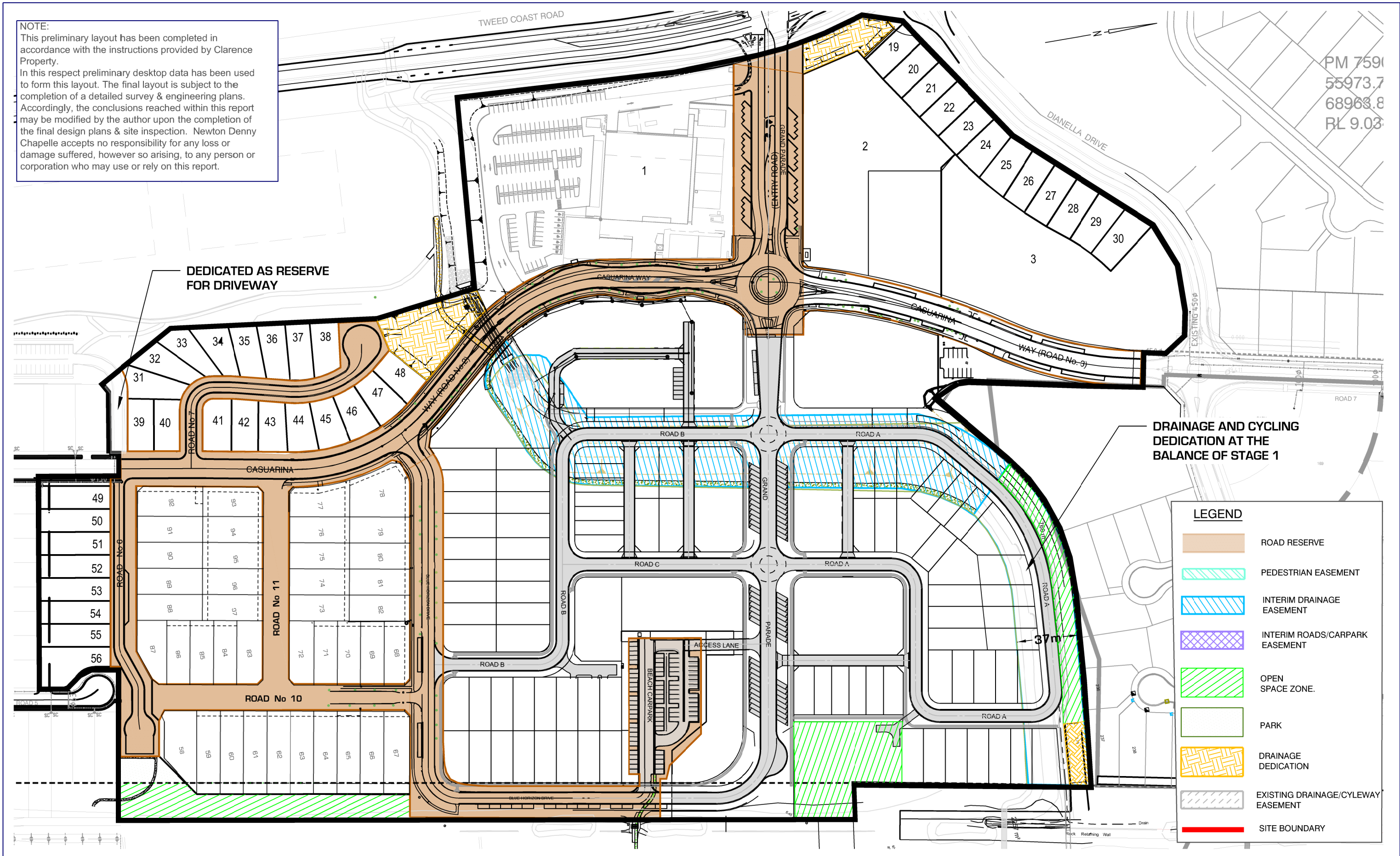

REV	DATE	AMENDMENT
B		
C		
D		
E		
F		

SOURCE PLAN: N/A
k:\jobs\2012\12111 - ctc trust\planning\planning plans\ndc plans\12111 - stage 1a dedication and easement plan march 2014.dwg - layout1-a3 plan

Newton Denny Chapelle
Surveyors Planners Engineers
Email: office@newtondennychapelle.com.au
LISMORE 31 Carrington St. Lismore 2480 PH: 6622 1011
CASINO 100 Barker St. Casino 2470 PH: 6662 5000
ABN: 86 220 045 469

STAGE 2 DEDICATION & EASEMENT PLAN

CLIENT: CLARENCE PROPERTY

LOCATION: CASUARINA TOWN CENTRE
CASUARINA BEACH

DATE: 21.12.15
SCALE: 1 : 2500 @ A3

REF: 13/054
DRAWN: bk

© NEWTON DENNY CHAPELLE