













<p>COPYRIGHT NOTICE</p> <p>THE DRAWING &amp; THE INTELLECTUAL PROPERTY CONTAINED HEREIN ALWAYS REMAINS THE PROPERTY OF <b>NORTH POINT SURVEYS (NSW) P/L</b> AND SHALL NOT BE COPIED OR REPRODUCED WITHOUT THE WRITTEN PERMISSION OF <b>NORTH POINT SURVEYS (NSW) P/L</b> AND SHALL BE USED ONLY BY THE CLIENT OF <b>NORTH POINT SURVEYS (NSW) P/L</b> FOR THE PROJECT FOR WHICH IT WAS PROVIDED.</p>		<p>SCALE</p> <p>1: 4000</p> <p>REVISION DATE</p> <p>13/01/2012</p> <p>PLOT DATE</p> <p>17/01/2012</p> <p>DA NUMBER</p>	<p>DRAWN/CHKD BY</p> <p>IMc / AED</p> <p>CC NUMBER</p>	<p>DRAWING TITLE</p> <p>INDICATIVE WATERMAIN LAYOUT REV-E</p> <p>DEVELOPMENT</p> <p>PROJECT PLAN E</p> <p>FERN BAY SEASIDE VILLAGE</p> <p>NELSON BAY ROAD, FERN BAY</p> <p>----</p> <p>CLIENT</p> <p>ASPEN GROUP LIMITED</p>	<p> <b>NORTH POINT SURVEYS (NSW) PTY LTD</b> ATF NORTH POINT SURVEYS TRUST AEN S2 041 968 075</p> <p>SURVEYING AND LAND DEVELOPMENT CONSULTANTS</p> <p>5 KOALA PLACE, ONE MILE BEACH</p> <p>PH: 0249 842606</p> <p>PO BOX 378 NELSON BAY, NSW, 2315</p> <p>EMAIL: admin@northpointsurveys.com.au</p>	<p><b>29850 E</b></p> <p>13 OF 23</p>
--	--	--	--	--	---	---------------------------------------



RESERVE TABLE

Shading	Area/Section	Ownership	Maintenance Responsibility	Exist/Prop
	Existing Roads	Port Stephens Council	Port Stephens Council	E
	Proposed Roads	Port Stephens Council	Port Stephens Council	P
	Completed Development			E
	R1	Community Association	Community Association (DP270466)	E
	R2	Precinct Associaton	Precinct Association	P
	R3	Community/Precinct Ass	Community /Precinct Association	P
	R4, R5 & R6	Community/Precinct Ass	Community/Precinct Association	P
	Detention Basins	Community/Precinct Ass	Port Stephens Council	E
	Conveyance Swales (see note)	Community/Precinct Ass	Port Stephens Council	P
	Detention basins	Community Conservation Lands	Port Stephens Council	E
	Precinct Property	Precinct DP 280005 Property	Precinct DP 280005 Association	E
	Precinct Property	Precinct DP 280008 Property	Precinct DP 280008 Association	E

Note: Conveyance swales are 2 metres wide, with associated batters as required  
(drawn not to scale for clarity)

RESERVE TABLE

No.	TITLE	AREA	COMMENTS
R1	CABBAGE TREE PARK	1302 Ha	ACTIVE RECREATION
R2	UNNAMED	2500 m <sup>2</sup>	-
R3	UNNAMED	1.0 Ha	CULTURAL HERITAGE RESERVE
R4	BANKSIA PARK	0.80 Ha	PROPOSED RECREATIONAL FACILITY/COMMUNITY CENTRE
R5	CORYMBIA PARK	1.09 Ha	-
R6	UNNAMED	1.81 Ha	-



COPYRIGHT NOTICE  
THE DRAWING & THE INTELLECTUAL PROPERTY CONTAINED  
HEREIN ALWAYS REMAINS THE PROPERTY OF **NORTH  
POINT SURVEYS (NSW) P/L** AND SHALL NOT BE COPIED  
OR REPRODUCED WITHOUT THE WRITTEN PERMISSION OF  
**NORTH POINT SURVEYS (NSW) P/L** AND SHALL BE  
USED ONLY BY THE CLIENT OF **NORTH POINT SURVEYS  
(NSW) P/L** FOR THE PROJECT FOR WHICH IT WAS PROVIDED.

SCALE  
1: 5000  
REVISION DATE  
17/01/2012  
PLOT DATE  
25/01/2012  
DA NUMBER  
DRAWN/CHKD BY  
IMc / AED  
CC NUMBER

DRAWING TITLE  
LAND TENURE PLAN REV-E  
DEVELOPMENT  
PROJECT PLAN E  
FERN BAY SEASIDE VILLAGE  
NELSON BAY ROAD, FERN BAY  
----  
CLIENT  
ASPEN GROUP LIMITED



**NORTH POINT SURVEYS (NSW) PTY LTD**  
ATF NORTH POINT SURVEYS TRUST ABN 52 041 968 075  
SURVEYING AND LAND DEVELOPMENT CONSULTANTS  
5 KOALA PLACE, ONE MILE BEACH  
PH: 0249 842606  
PO BOX 378 NELSON BAY, NSW, 2315  
EMAIL: admin@northpointsurveys.com.au

29850 E



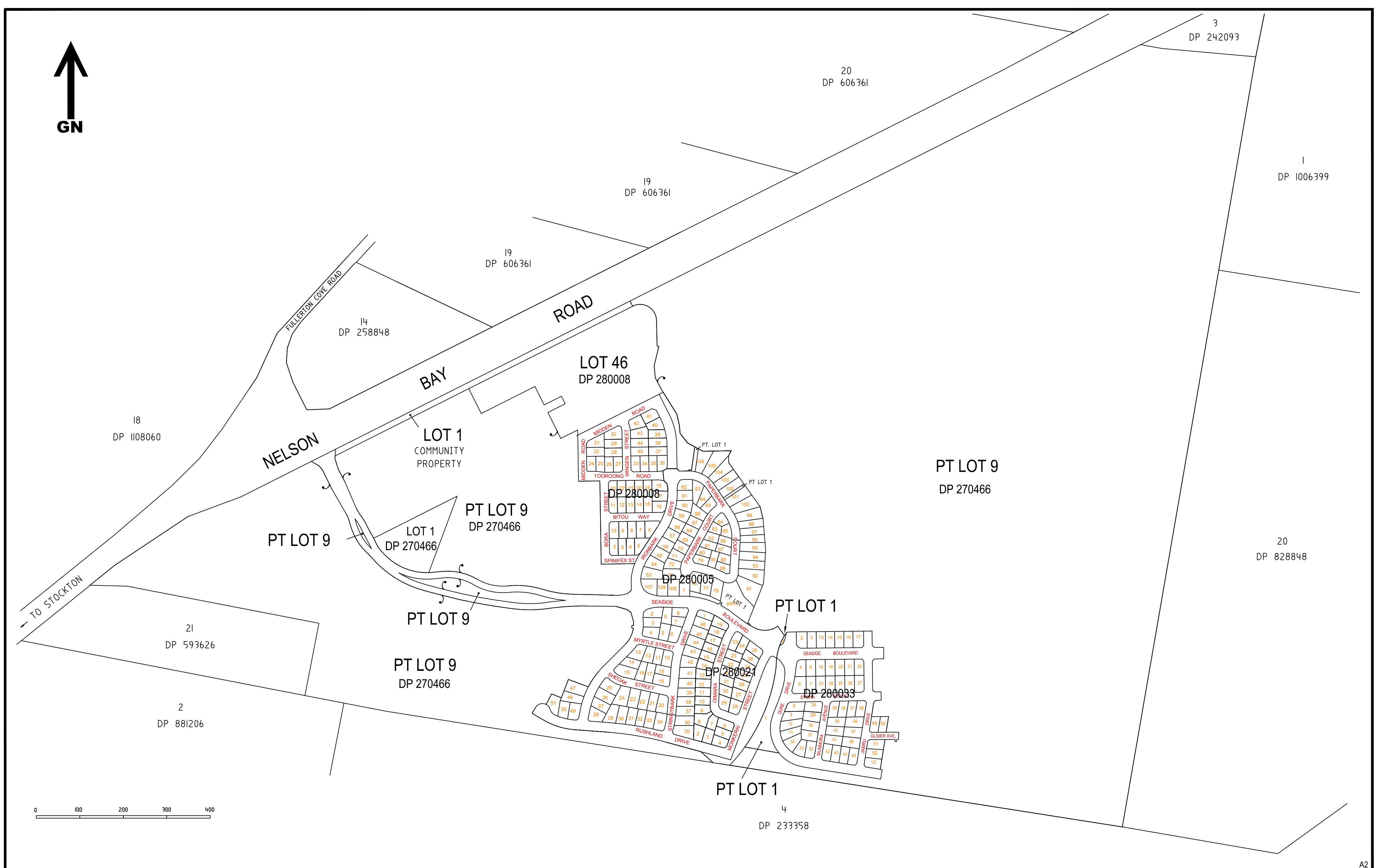
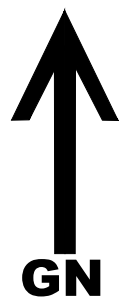

<p>COPYRIGHT NOTICE</p> <p>THE DRAWING &amp; THE INTELLECTUAL PROPERTY CONTAINED HEREIN ALWAYS REMAINS THE PROPERTY OF <b>NORTH POINT SURVEYS (NSW) P/L</b> AND SHALL NOT BE COPIED OR REPRODUCED WITHOUT THE WRITTEN PERMISSION OF <b>NORTH POINT SURVEYS (NSW) P/L</b> AND SHALL BE USED ONLY BY THE CLIENT OF <b>NORTH POINT SURVEYS (NSW) P/L</b> FOR THE PROJECT FOR WHICH IT WAS PROVIDED.</p>		<p>SCALE</p> <p>1: 5000</p> <p>REVISION DATE</p> <p>17/01/2012</p> <p>PLOT DATE</p> <p>17/01/2012</p> <p>DA NUMBER</p>	<p>DATUM</p> <p>AHD</p> <p>CONTOURS</p> <p>X m</p> <p>DRAWN/CHKD BY</p> <p>IMc / AED</p> <p>CC NUMBER</p>	<p>DRAWING TITLE</p> <p>SUBJECT &amp; ADJOINING TITLE DETAILS REV-E</p> <p>DEVELOPMENT</p> <p>PROJECT PLAN E</p> <p>FERN BAY SEASIDE VILLAGE</p> <p>NELSON BAY ROAD, FERN BAY</p> <p>----</p> <p>CLIENT</p> <p>ASPEN GROUP LIMITED</p>	<p> <b>NORTH POINT SURVEYS (NSW) PTY LTD</b> ATF NORTH POINT SURVEYS TRUST ABN 52 041 968 075</p> <p>SURVEYING AND LAND DEVELOPMENT CONSULTANTS</p> <p>5 KOALA PLACE, ONE MILE BEACH</p> <p>PH: 0249 842606</p> <p>PO BOX 378 NELSON BAY, NSW, 2315</p> <p>EMAIL: admin@northpointsurveys.com.au</p>	<p><b>29850 E</b></p> <p>15 OF 23</p>
--	--	--	---	--	---	---------------------------------------

A2



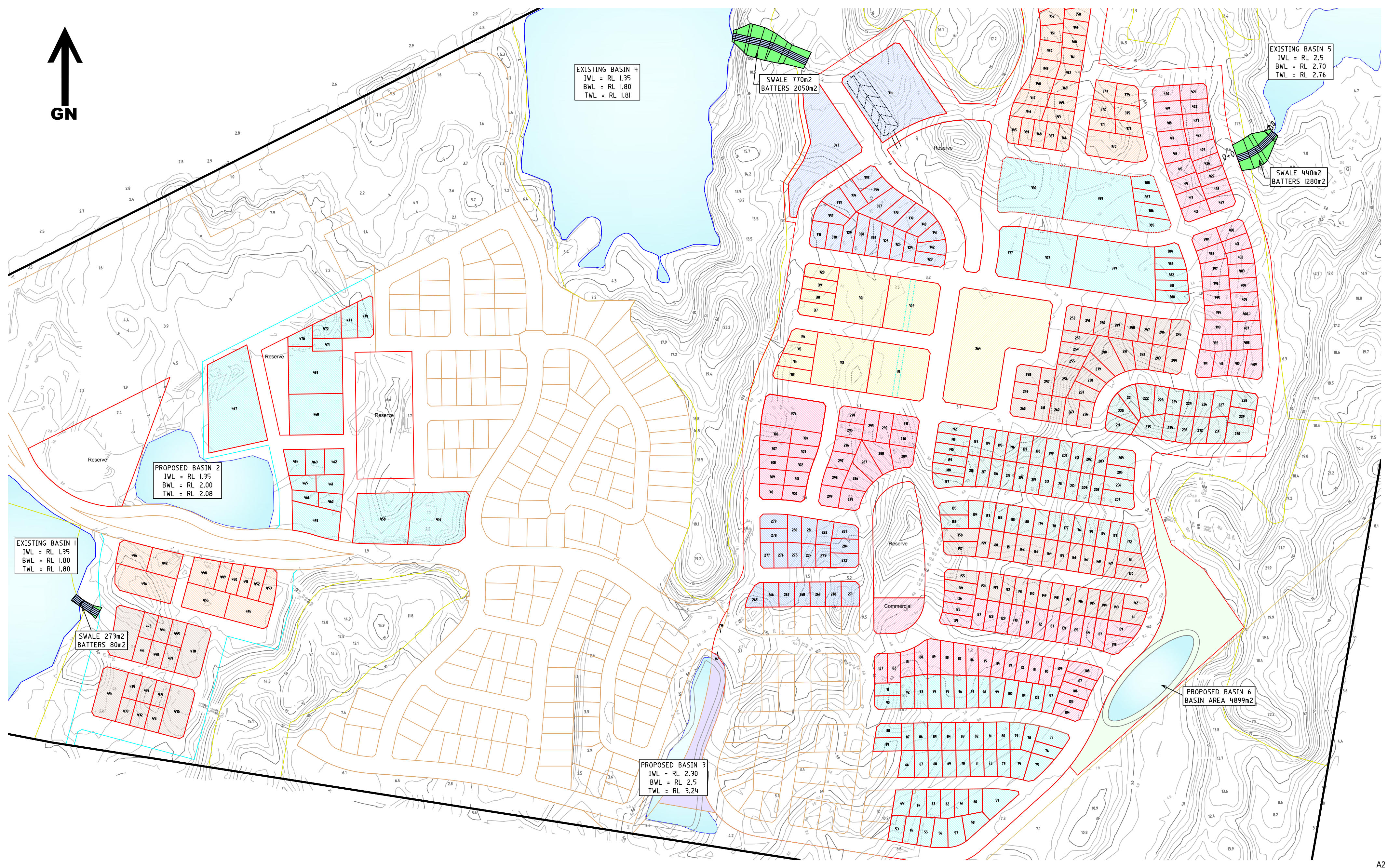

COPYRIGHT NOTICE  
THE DRAWING & THE INTELLECTUAL PROPERTY CONTAINED  
HEREIN ALWAYS REMAINS THE PROPERTY OF **NORTH  
POINT SURVEYS (NSW) P/L** AND SHALL NOT BE COPIED  
OR REPRODUCED WITHOUT THE WRITTEN PERMISSION OF  
**NORTH POINT SURVEYS (NSW) P/L** AND SHALL BE  
USED ONLY BY THE CLIENT OF **NORTH POINT SURVEYS  
(NSW) P/L** FOR THE PROJECT FOR WHICH IT WAS PROVIDED.

SCALE 1: 3000	DATUM AHD
REVISION DATE 13/01/2012	CONTOURS 2 m
PLOT DATE 17/01/2012	DRAWN/CHKD BY IMc / AED
DA NUMBER	CC NUMBER

DRAWING TITLE CONCEPT SITE DRAINAGE PLAN-PROPOSED SWALES AND BASINS REV-E
DEVELOPMENT CIVIL DESIGN PLANS E FERN BAY SEASIDE VILLAGE NELSON BAY ROAD, FERN BAY
CLIENT ASPEN GROUP LIMITED

**NORTH POINT SURVEYS (NSW) PTY LTD**  
ATF NORTH POINT SURVEYS TRUST AEN 52 041 968 075  
SURVEYING AND LAND DEVELOPMENT CONSULTANTS  
5 KOALA PLACE, ONE MILE BEACH  
PH: 0249 842606  
PO BOX 378 NELSON BAY, NSW, 2315  
EMAIL: admin@northpointsurveys.com.au

**29850 E**  
16 OF 23



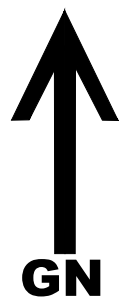

KEY

AREAS OF THE SITE BELOW RL 18m  
(NOTE: RL 18m IS THE 100 YEAR ARI FLOOD LEVEL FOR THE  
HUNTER RIVER ACCORDING TO THE LOWER HUNTER FLOOD STUDY BY  
LAWSON & TRELOAR)

NOTE:- THE PROPOSED MINIMUM ROAD & SITE LEVELS ARE 2.6m & 2.8m AHD  
RESPECTIVELY.  
- THE SITE CONTOURS SHOWN ON THIS PLAN HAVE BEEN OBTAINED  
USING A COMBINATION OF GROUND SURVEY AND AERIAL  
PHOTOGRAPHY.

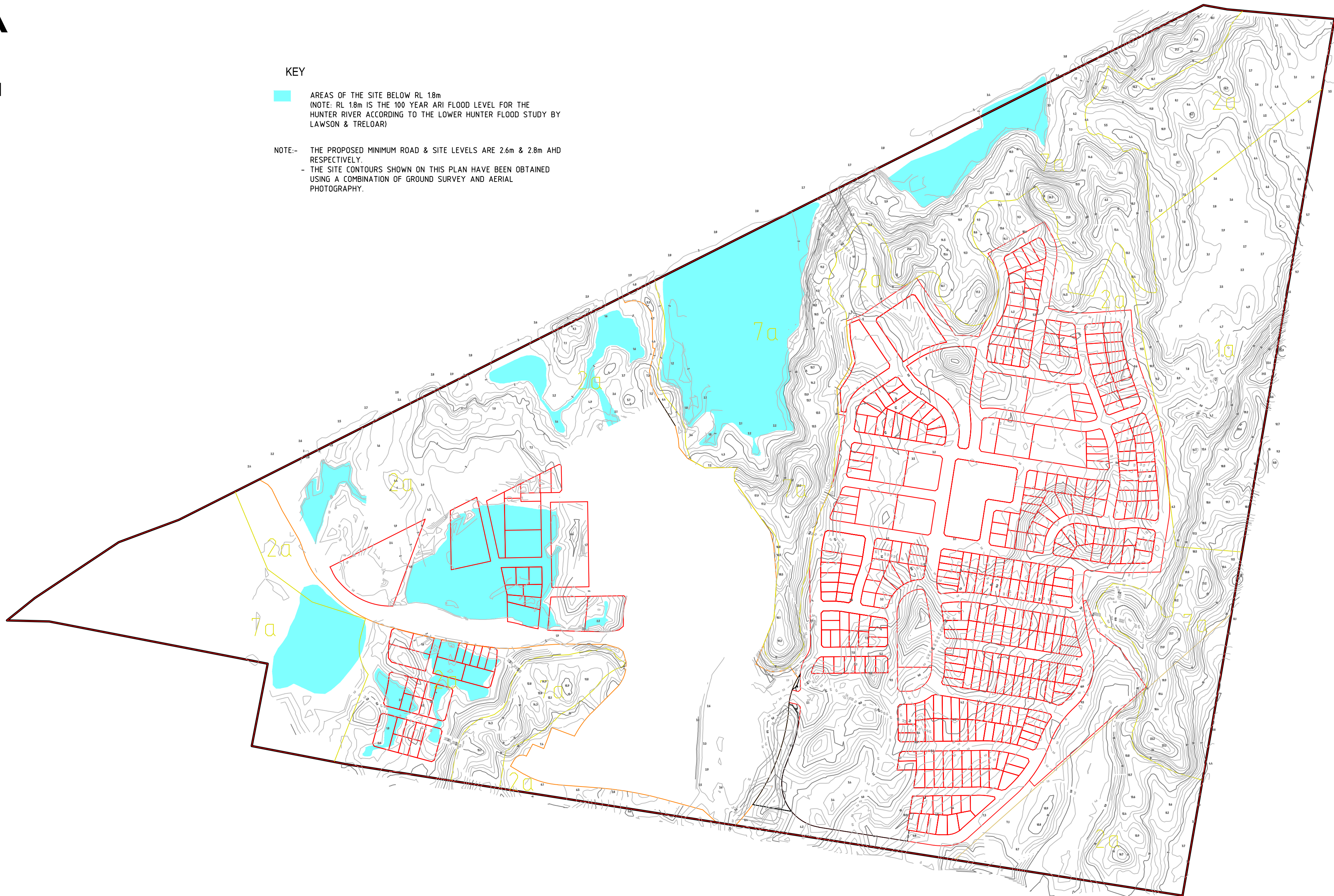

COPYRIGHT NOTICE  
THE DRAWING & THE INTELLECTUAL PROPERTY CONTAINED  
HEREIN ALWAYS REMAINS THE PROPERTY OF **NORTH  
POINT SURVEYS (NSW) P/L** AND SHALL NOT BE COPIED  
OR REPRODUCED WITHOUT THE WRITTEN PERMISSION OF  
**NORTH POINT SURVEYS (NSW) P/L** AND SHALL BE  
USED ONLY BY THE CLIENT OF **NORTH POINT SURVEYS  
(NSW) P/L** FOR THE PROJECT FOR WHICH IT WAS PROVIDED.

SCALE  
1: 5000  
REVISION DATE  
13/01/2012  
PLOT DATE  
17/01/2012  
DA NUMBER

DATUM  
AHD  
CONTOURS  
X m  
DRAWN/CHKD BY  
IMc / AED  
CC NUMBER

DRAWING TITLE  
FLOOD PRONE & LOW LYING AREAS REV-E  
DEVELOPMENT  
PROJECT PLAN E  
FERN BAY SEASIDE VILLAGE  
NELSON BAY ROAD, FERN BAY  
-----  
CLIENT  
ASPEN GROUP LIMITED



**NORTH POINT SURVEYS (NSW) PTY LTD**  
ATF NORTH POINT SURVEYS TRUST ABN 52 041 968 075  
SURVEYING AND LAND DEVELOPMENT CONSULTANTS  
5 KOALA PLACE, ONE MILE BEACH  
PH: 0249 842606  
PO BOX 378 NELSON BAY, NSW, 2315  
EMAIL: admin@northpointsurveys.com.au

**29850 E**

17 OF 23

A2