

SECTION 75W PLANS

REV	DESCRIPTION	DRAWN	CHECK	DATE
A	SECTION 75W PLAN	BC	ST	JUN 16



ADDRESS	WATTLE RIDGE ROAD, HILL TOP
CLIENT	OFFICE OF SPORT

PROJECT	SOUTHERN HIGHLANDS REGIONAL SHOOTING COMPLEX
DRAWING TITLE	500 METRE RANGE : ELEVATION PERSPECTIVE

JOB NUMBER	2015.1173
DRAWN	BC

SCALES	NTS
DATE	JUN 16

SHEET	WD904
REV	(A)

**Dstudio**  
Architects Pty Limited



SUITE 212, LEVEL 2, 4-10 GOULBURN ST,  
SYDNEY NSW, 2000 AUSTRALIA  
TEL (02) 9283 0789 FAX (02) 9284 3352  
EMAIL: arch@d-studio.com.au  
WEB: www.d-studio.com.au

NOMINATED ARCHITECT:  
SIMON TSO REG NO.5422  
ACN: 096 508 008 ABN: 93 096 508 008

THIS DESIGN IS COPYRIGHTED & MAY NOT BE REPRODUCED WITHOUT THE WRITTEN PERMISSION OF THE ARCHITECT. FIGURED DIMENSIONS  
TO BE USED IN PREFERENCE TO SCALING & ALL DIMENSIONS TO BE CHECKED ON SITE

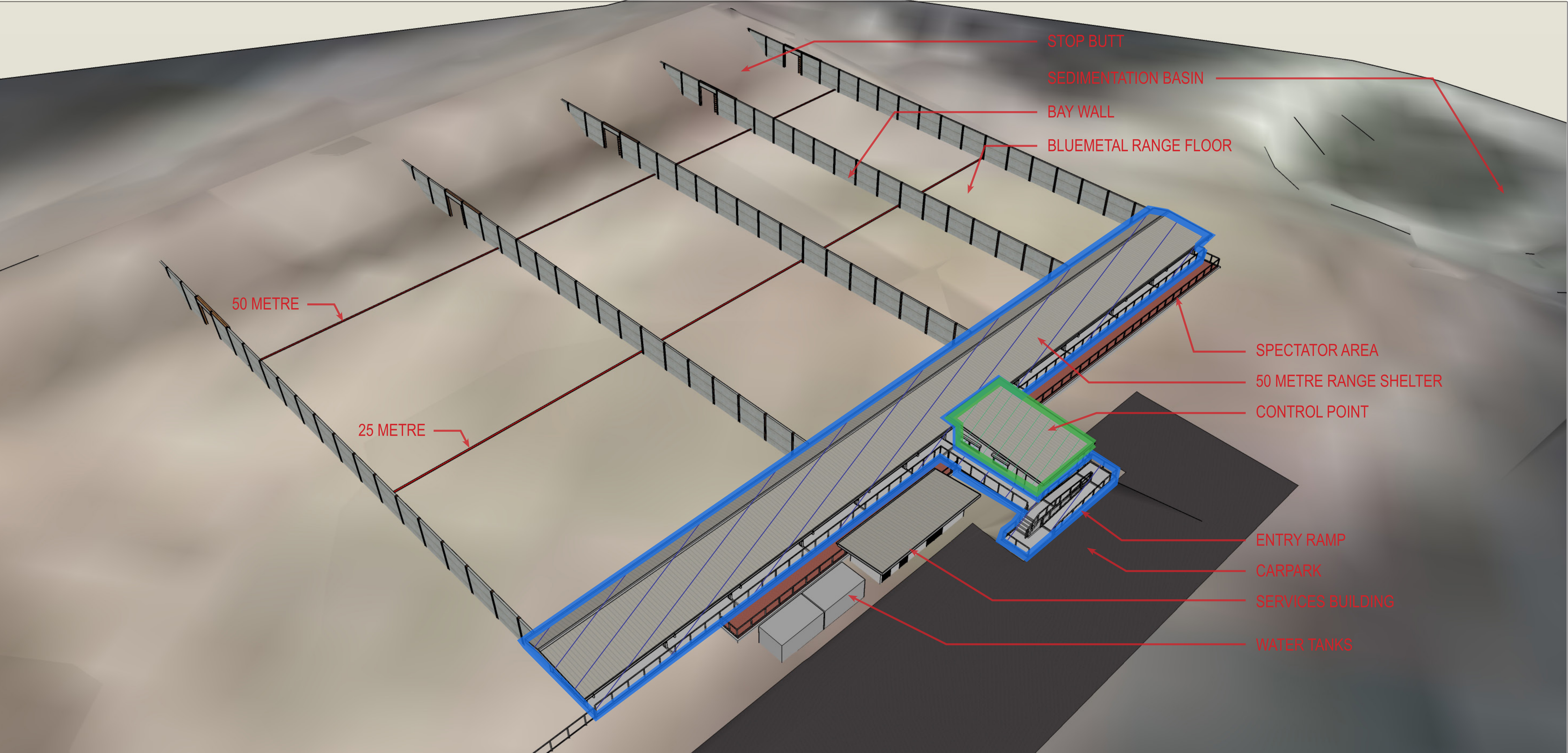



- LEGEND
-  NEW WORK - PROPOSED STRUCTURES
  -  NEW WORK - CONTROL POINT

REV	DESCRIPTION	DRAWN	CHECK	DATE
A	SECTION 75W PLAN	BC	ST	JUN 16



ADDRESS	WATTLE RIDGE ROAD, HILL TOP
CLIENT	OFFICE OF SPORT

PROJECT	SOUTHERN HIGHLANDS REGIONAL SHOOTING COMPLEX
DRAWING TITLE	50 METRE RANGE - FIRING PLATFORM & CONTROL POINT & BAY WALL CONSTRUCTION PERSPECTIVE

JOB NUMBER	2015.1173
DRAWN	BC

SCALES	NTS
DATE	JUN 16

SHEET	WD905
REV	(A)



Architects Pty Limited

SUITE 212, LEVEL 2, 4-10 GOULBURN ST,  
SYDNEY, NSW 2000 AUSTRALIA  
TEL: (02) 9553 0789 FAX: (02) 9554 5352  
EMAIL: arch@d-studio.com.au  
WEB: www.d-studio.com.au

NOMINATED ARCHITECT:  
SIMON TSO REG NO.5422  
ACN: 096 506 006 ABN: 93 096 506 008

THIS DRAWING IS COPYRIGHT AND MAY NOT BE REPRODUCED WITHOUT THE WRITTEN PERMISSION OF THE ARCHITECT. DIMENSIONS TO BE USED IN PREFERENCE TO SCALING & ALL DIMENSIONS TO BE CHECKED ON SITE.

SECTION 75W PLANS



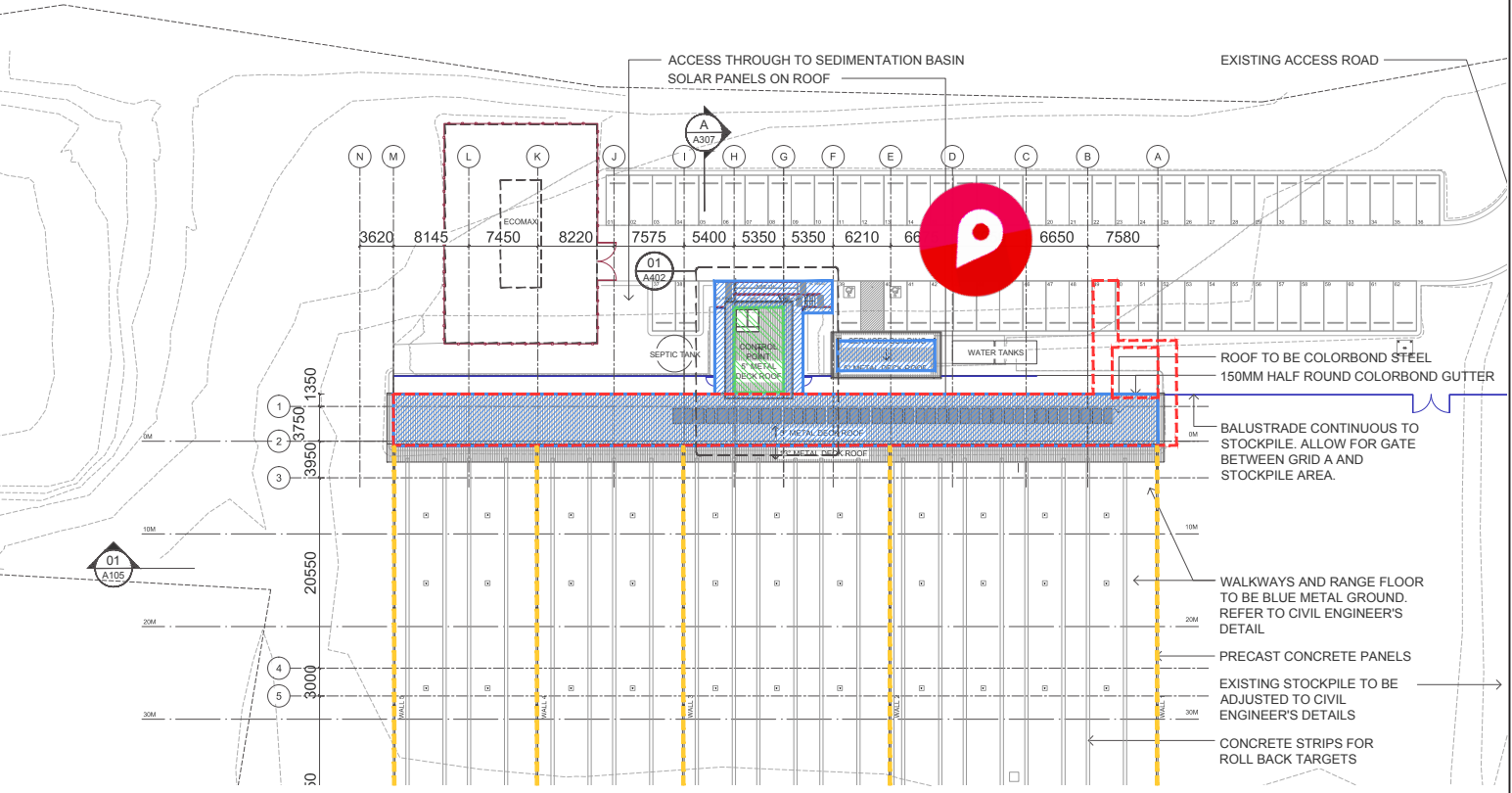
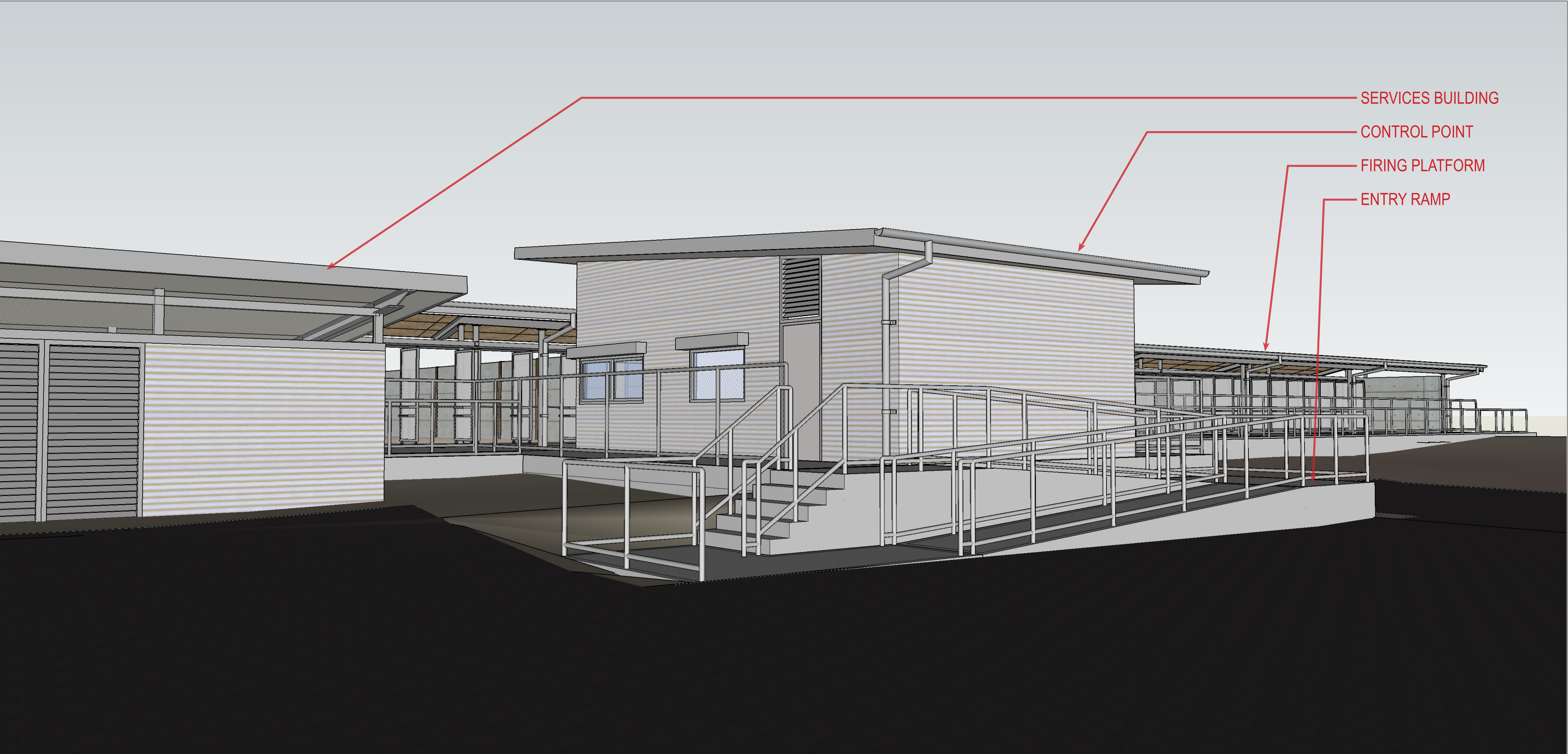

SECTION 75W PLANS

REV	DESCRIPTION	DRAWN	CHECK	DATE
A	SECTION 75W PLAN	BC	ST	JUN 16



ADDRESS	WATTLE RIDGE ROAD, HILL TOP
CLIENT	OFFICE OF SPORT

PROJECT	SOUTHERN HIGHLANDS REGIONAL SHOOTING COMPLEX
DRAWING TITLE	50 METRE RANGE: CONTROL POINT ENTRY PERSPECTIVE

JOB NUMBER	2015.1173
DRAWN	BC

SCALES	NTS
DATE	JUN 16

SHEET	WD906
REV	(A)

SUITE 212 LEVEL 2 4-10 GOLDBURN ST.  
SYDNEY NSW 2000 AUSTRALIA  
TEL (02) 9283 0789 FAX (02) 9584 4332  
EMAIL: arch@ds-studio.com.au  
WEB: www.ds-studio.com.au

NOMINATED ARCHITECT:  
SIMON TSO REG NO.5422  
ACN: 096 506 008 ABN: 93 096 506 008

THIS DRAWING IS A COPY RIGHT AND MAY NOT BE REPRODUCED WITHOUT THE WRITTEN PERMISSION OF THE ARCHITECT. INCLUDED DIMENSIONS TO BE USED IN PREFERENCE TO SCALING & ALL DIMENSIONS TO BE CHECKED ON SITE.