

Hanson Construction Materials Pty Ltd, Eastern Creek

## CONCEPT PLAN

prepared by **urban design workshop**  
2051067/Graphic/sae\_fig\_1.cdr

0 A3 is 1:2500 100 m

Issue 16-11-06



CP 01

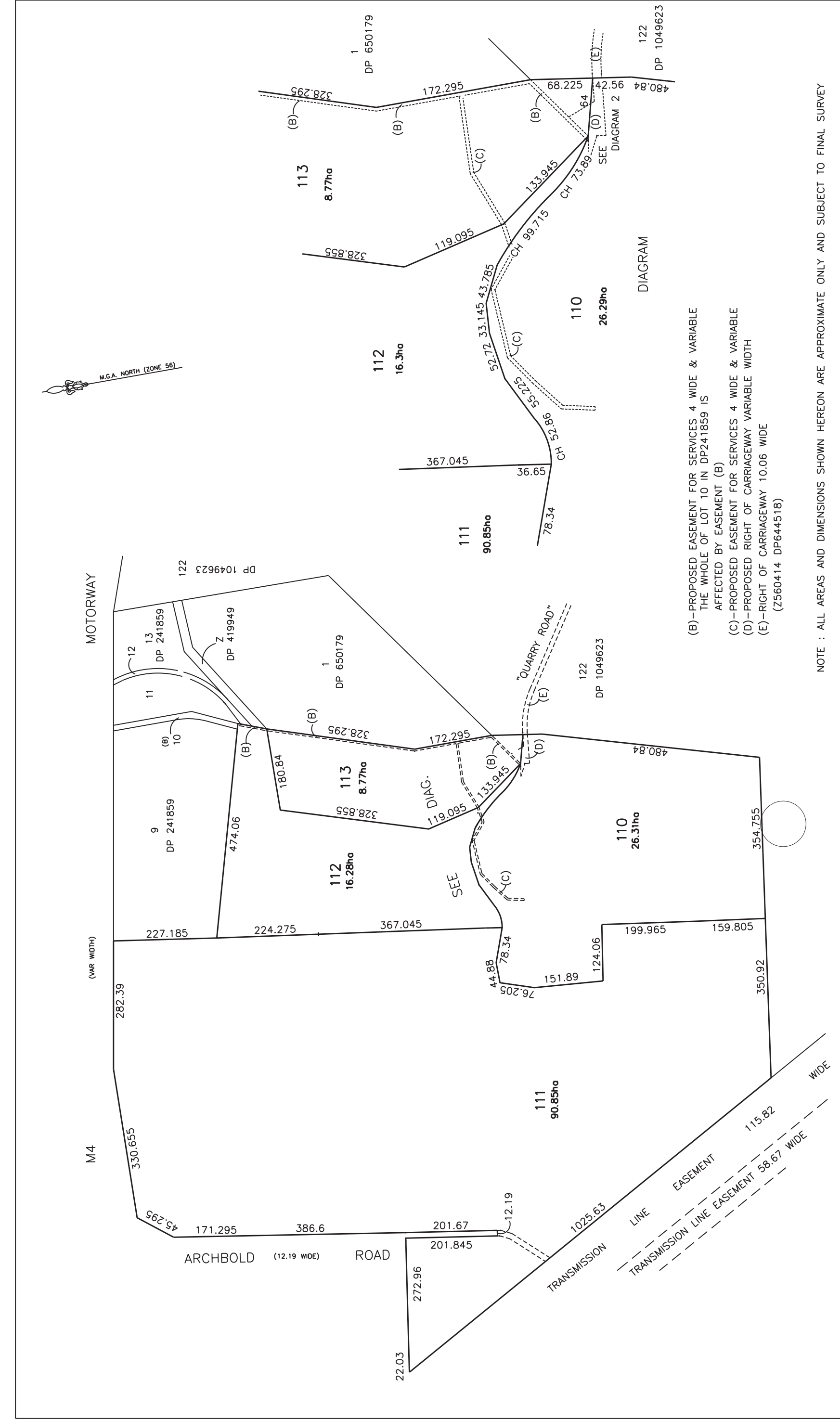

NOTES: 1) This plan does not define the boundaries. 2) All dimensions & areas are subject to final survey.	L.G.A. <b>BLACKTOWN</b>	JOB TITLE <b>PLAN OF PROPOSED SUBDIVISION LOT 2 IN DP 1097123, LOT 11 IN DP 558723 LOT 1 IN DP 400697 &amp; LOT W IN DP 419612 EASTERN CREEK</b>		Plan No.: <b>68558</b>	
		CLIENT <b>HANSON</b>	CLIENTS REF: <div>Surveyor: Drawn By: DB</div>	Sheet 1 of 1 Sheets	

Hanson Construction Materials Pty Ltd, Eastern Creek

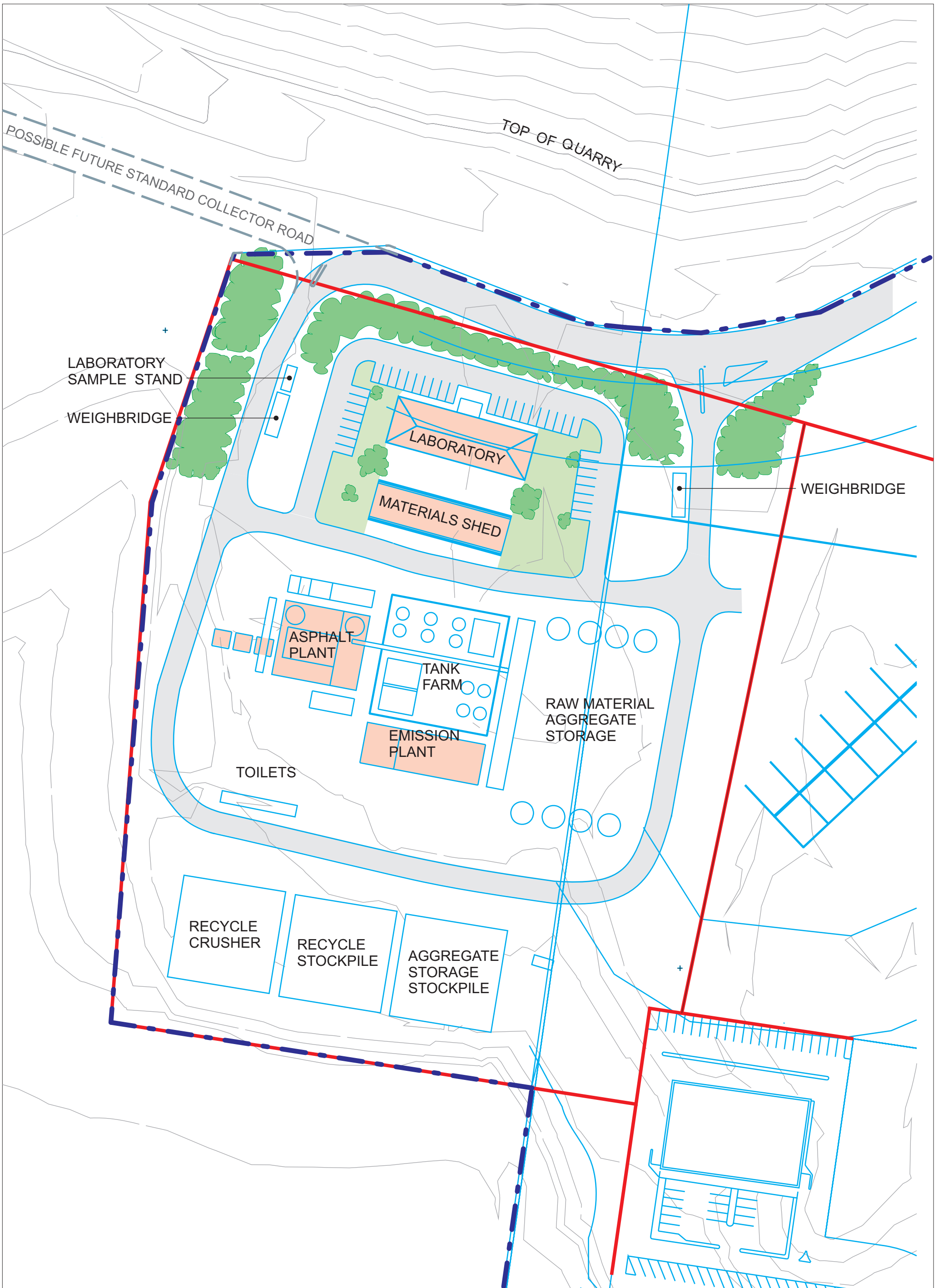

Hanson Construction Materials Pty Ltd, Eastern Creek

## PART SITE - ASPHALT & EMULSION PLANT

0 25 m A3 is 1:1000

prepared by **urban design workshop**  
2051067\Graphics\ae\_fig\_3.cdr

Issue 10-10-06



CP 03



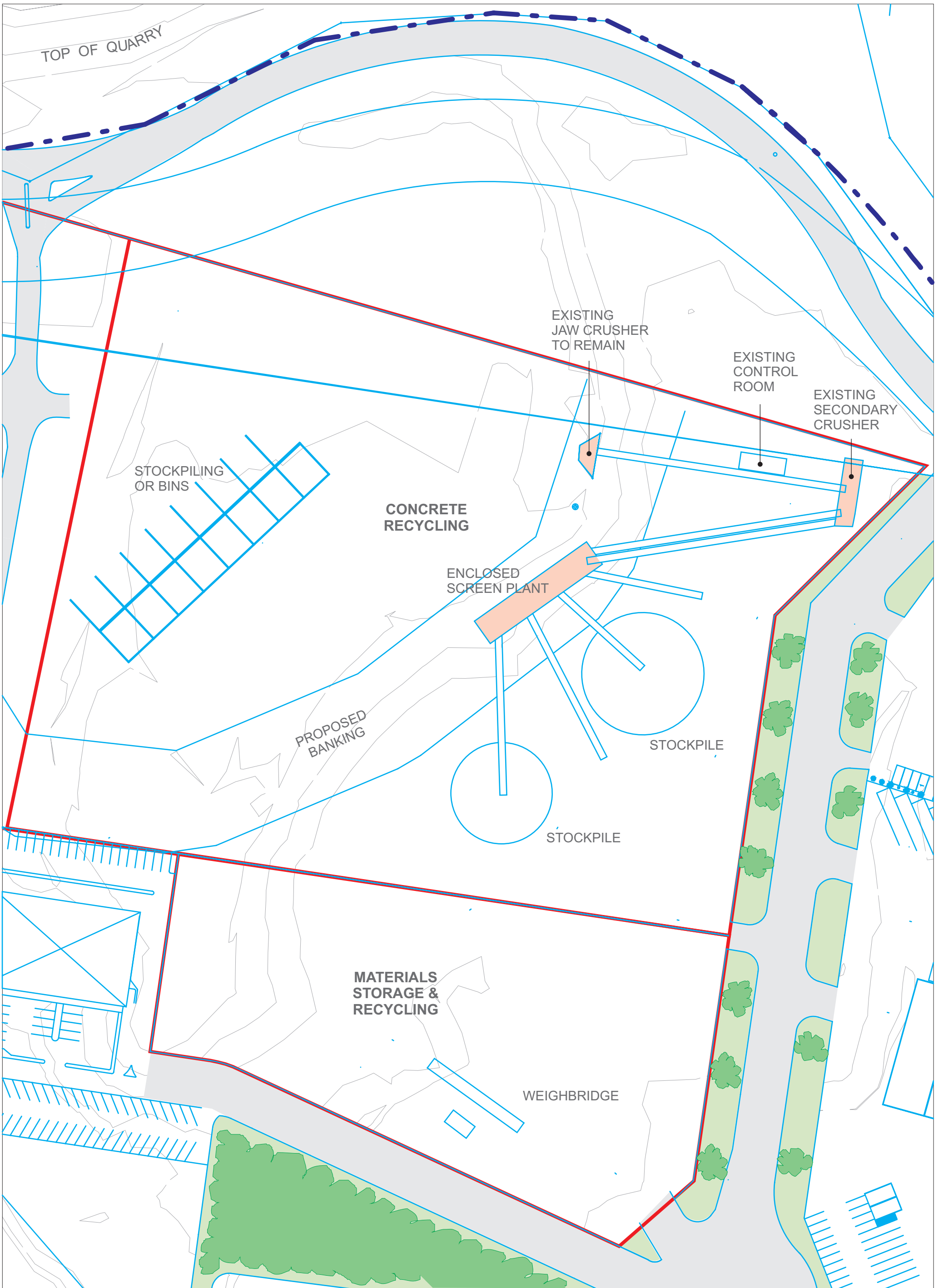

Hanson Construction Materials Pty Ltd, Eastern Creek

## PART SITE - CONCRETE RECYCLING AND MATERIALS STORAGE

prepared by **urban design workshop**  
2051067\Graphics\ae\_fig\_4.cdr

0 25 m A3 is 1:1000

Issue 10-10-06



CP 04

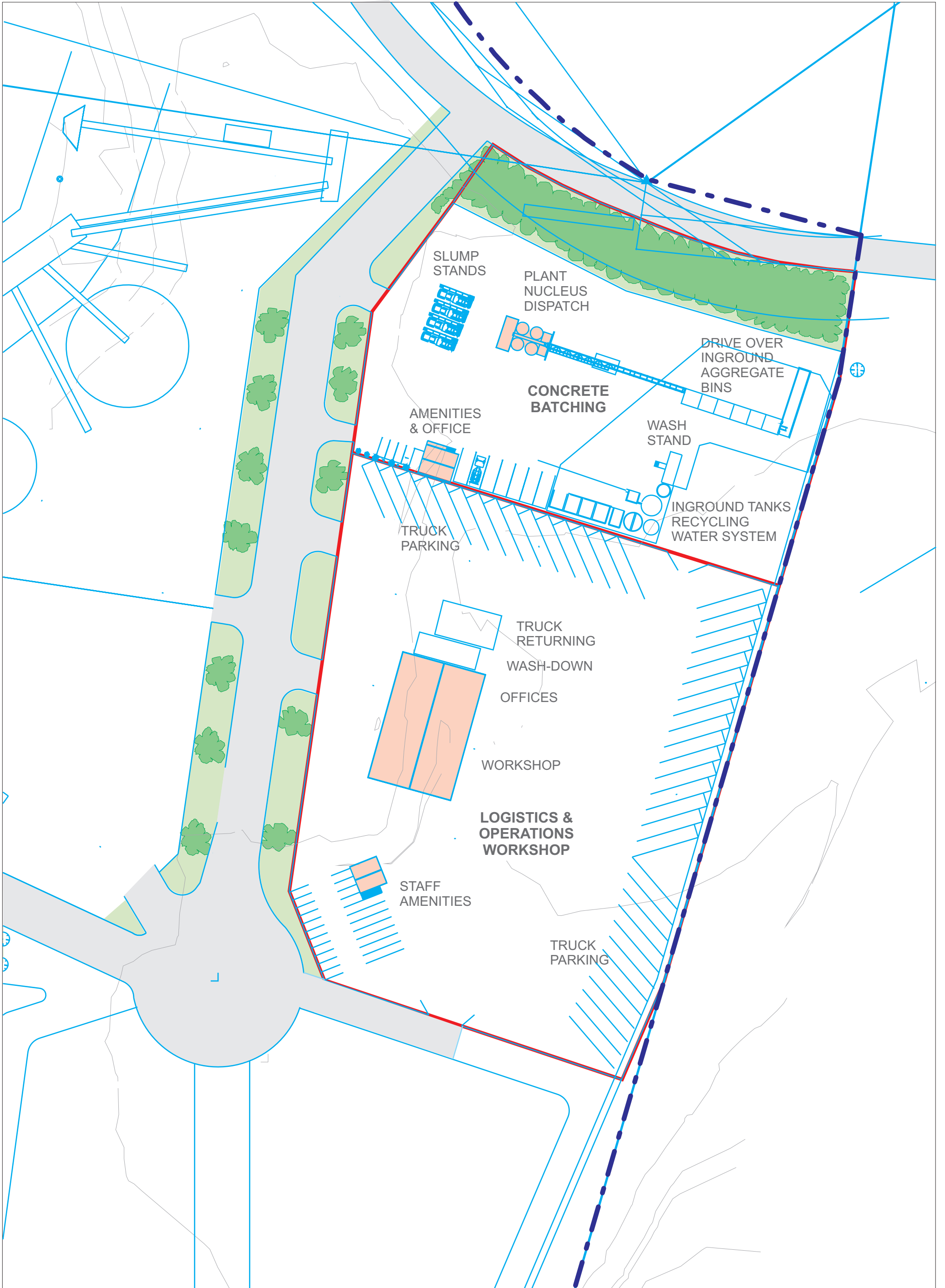

Hanson Construction Materials Pty Ltd, Eastern Creek

# PART SITE - CONCRETE BATCHING AND LOGISTICS & OPERATIONS WORKSHOP

prepared by **urban design workshop**  
2051067\Graphics\ae\_fig\_5.cdr

0 25 m A3 is 1:1000

Issue 10-10-06



CP 05

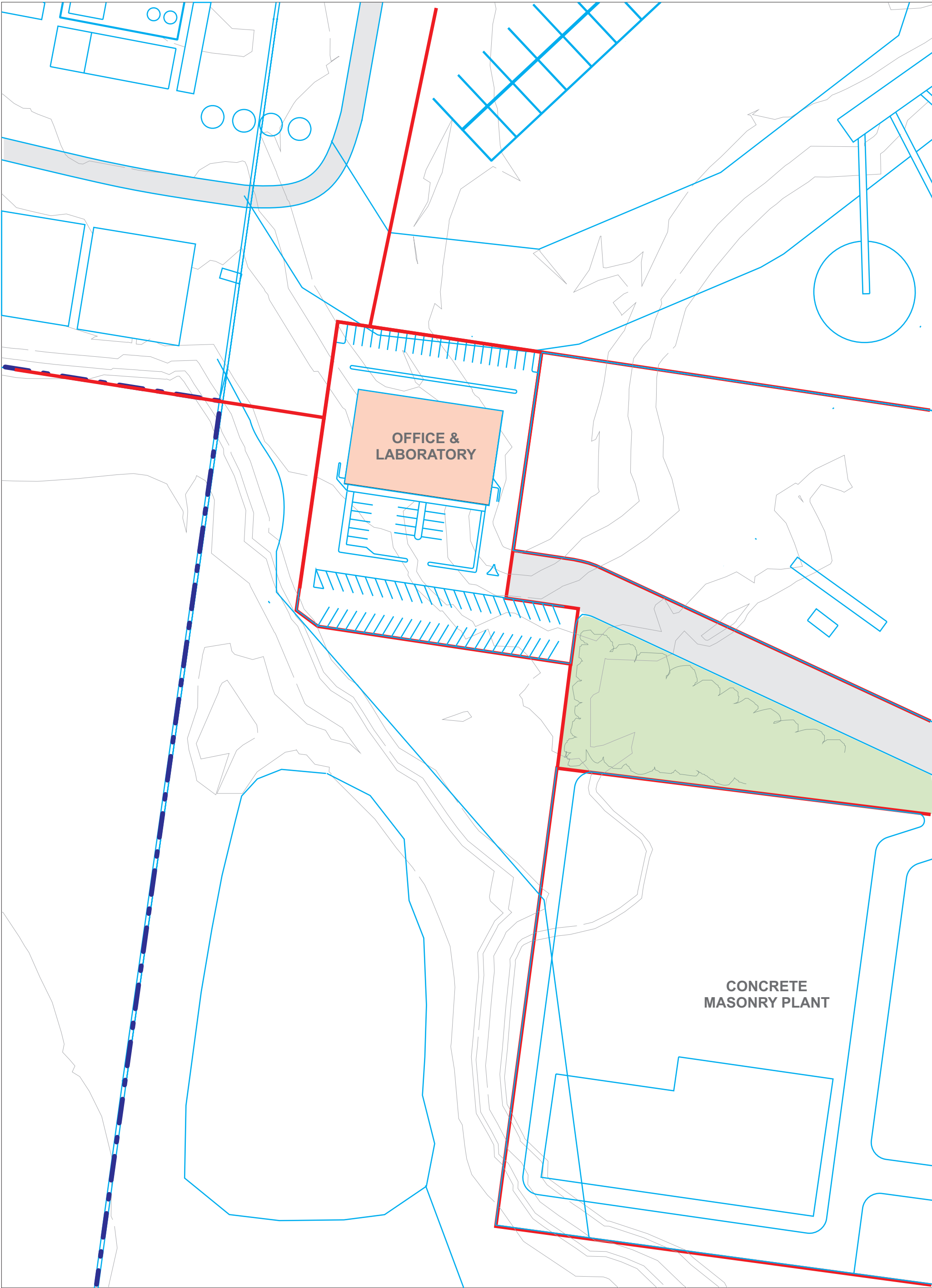

Hanson Construction Materials Pty Ltd, Eastern Creek

**PART SITE - OFFICE & LABORATORY**

prepared by **urban design workshop**  
2051067\Graphics\ae\_fig\_6.cdr

0 25 m A3 is 1:1000

Issue 10-10-06



**CP 06**

Laboratory

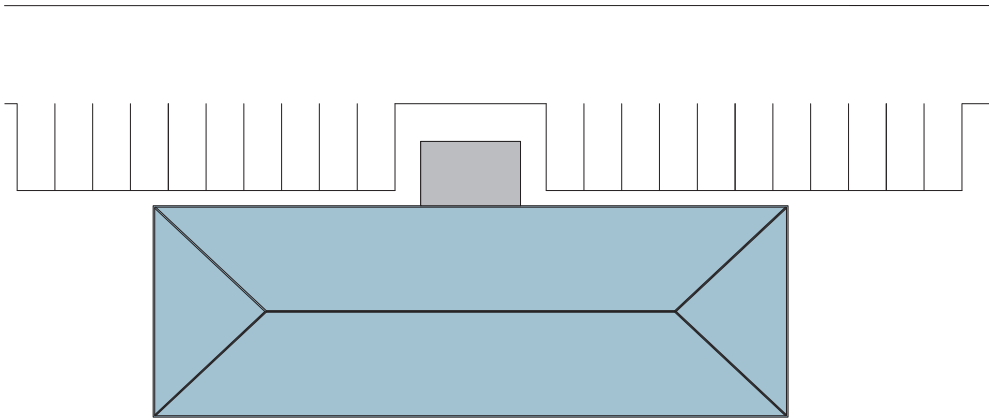

Materials Shed

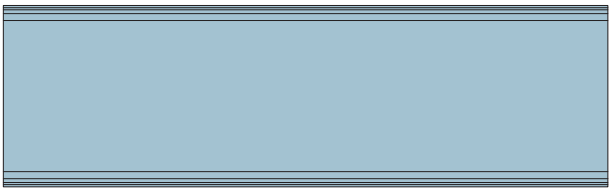

PLAN



NORTH ELEVATION - LABORATORY

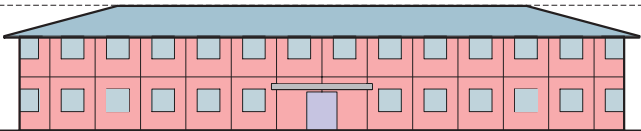

RL93.0

RL85.0

NORTH ELEVATION - MATERIAL SHEDS

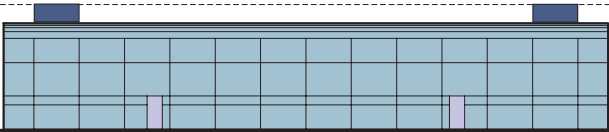

RL93.0

RL85.0

EAST ELEVATION

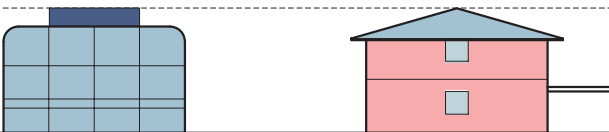

RL93.0

RL85.0

SOUTH ELEVATION - MATERIAL SHEDS



RL93.0

RL85.0

SOUTH ELEVATION - LABORATORY

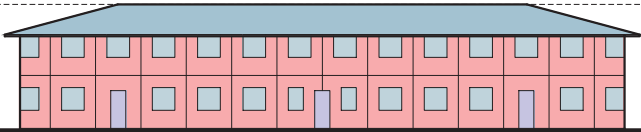

RL93.0

RL85.0

WEST ELEVATION

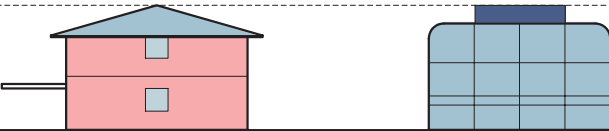

RL93.0

RL85.0

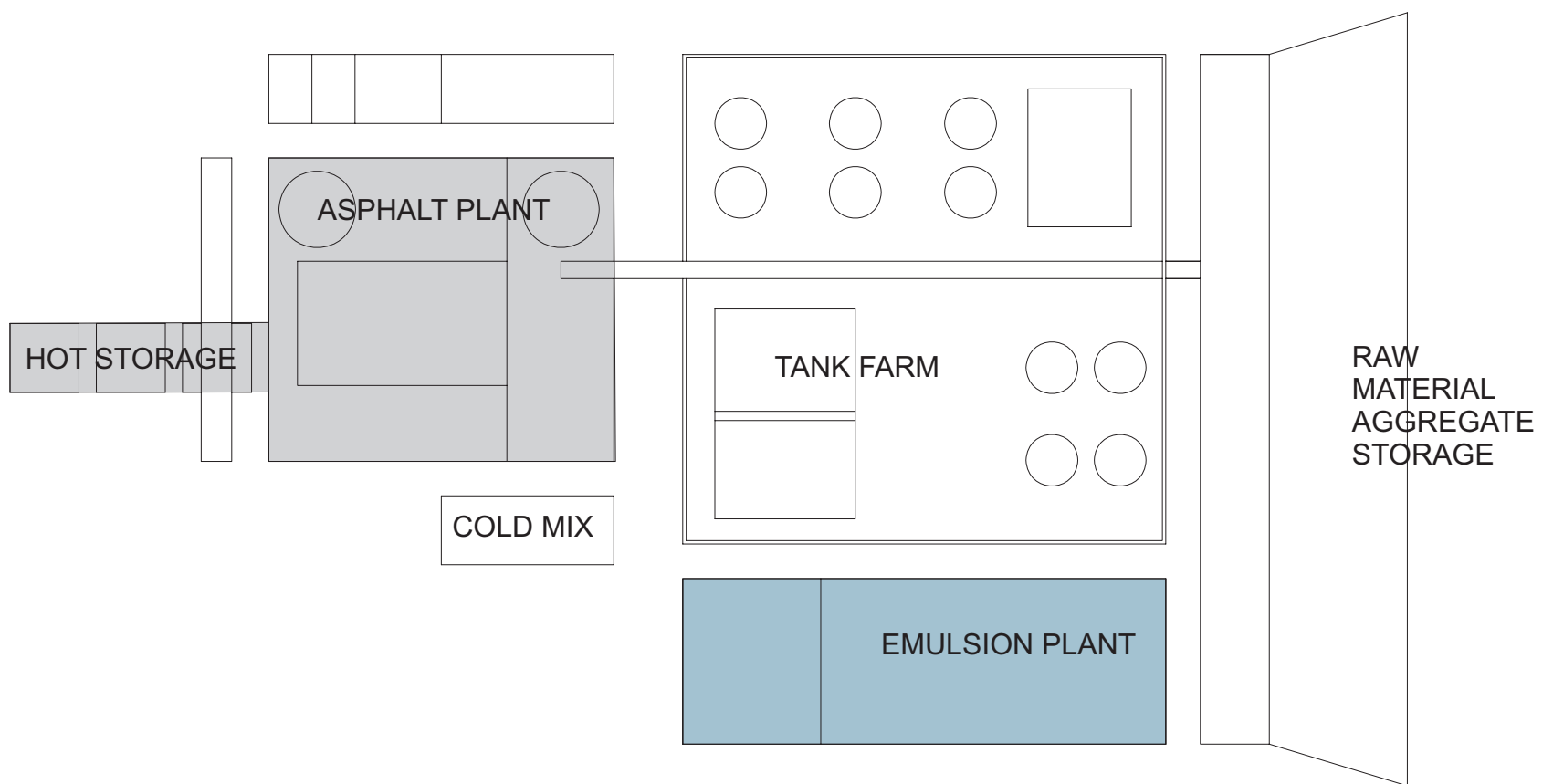

ASPHALT & EMULSION PLANT

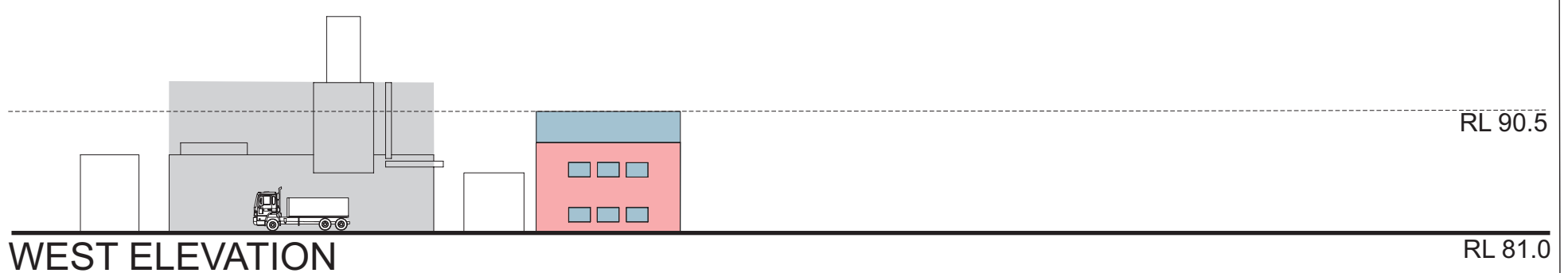
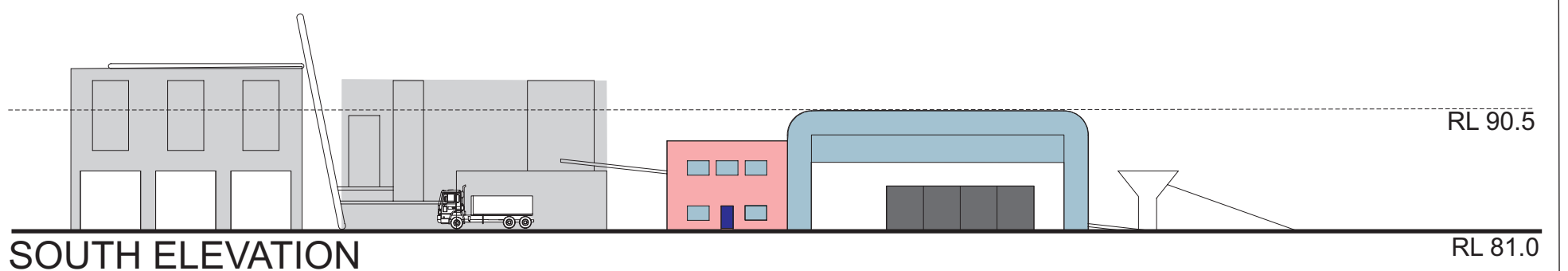
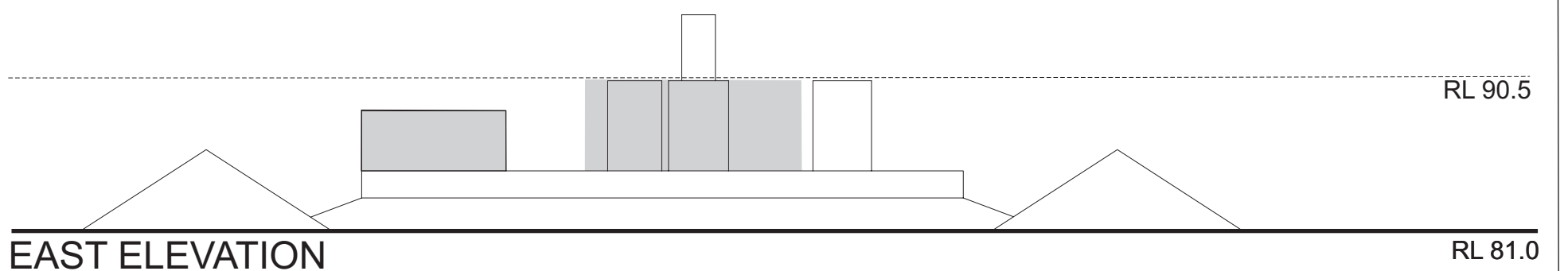
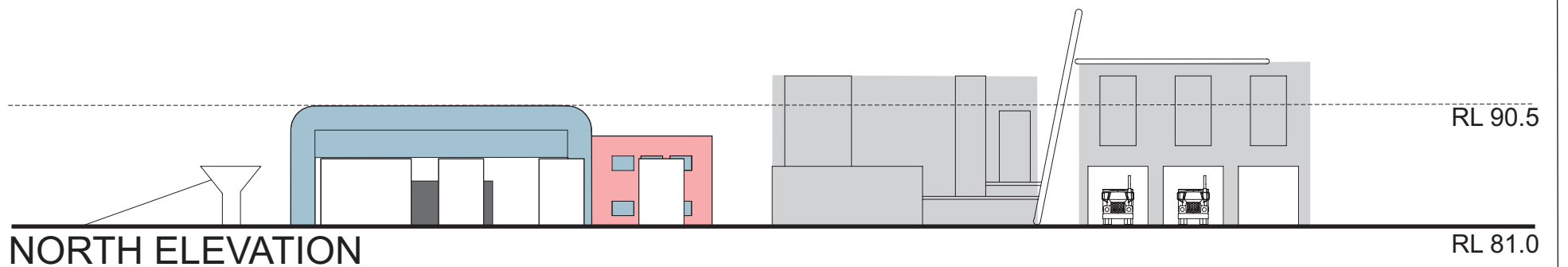



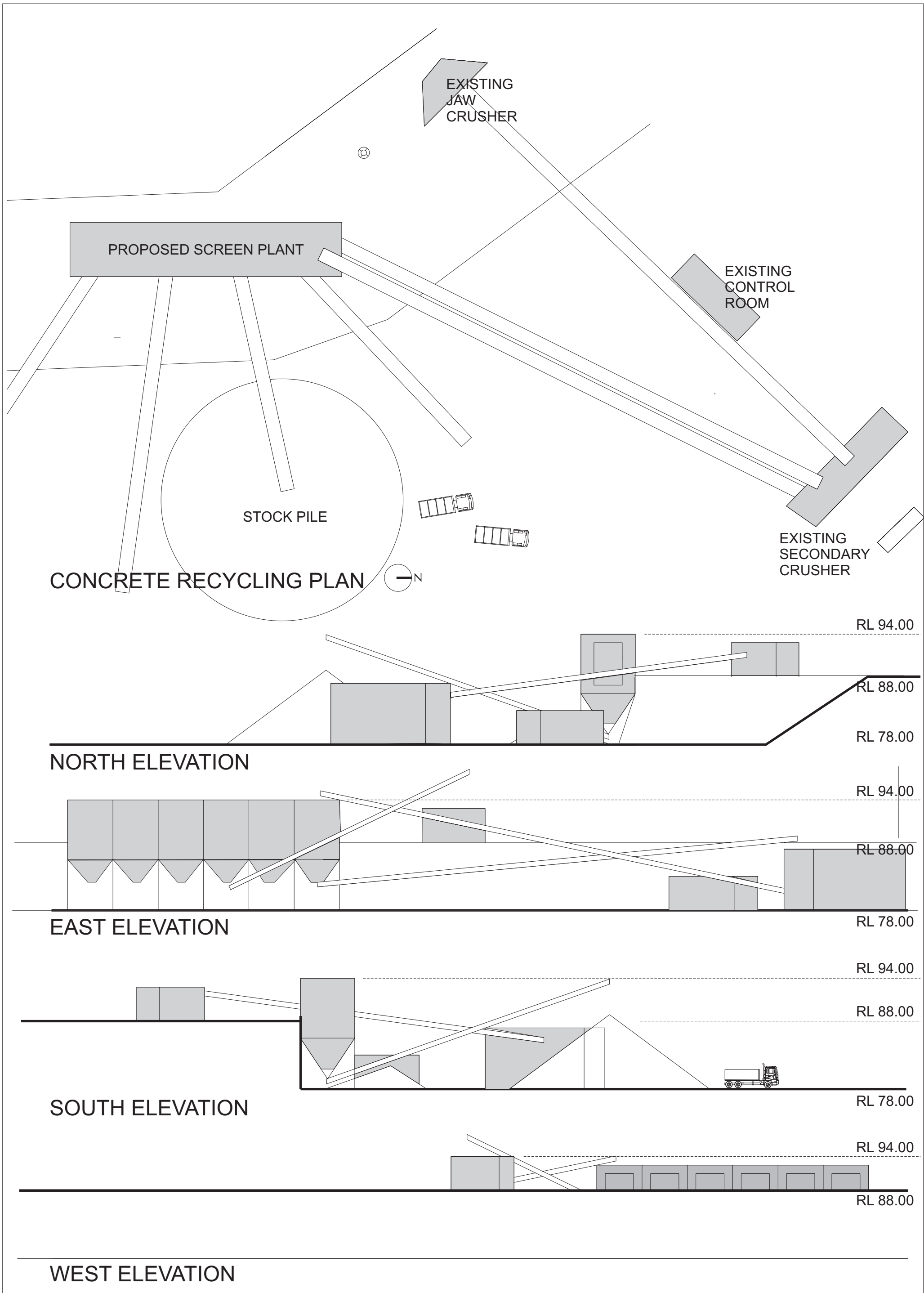

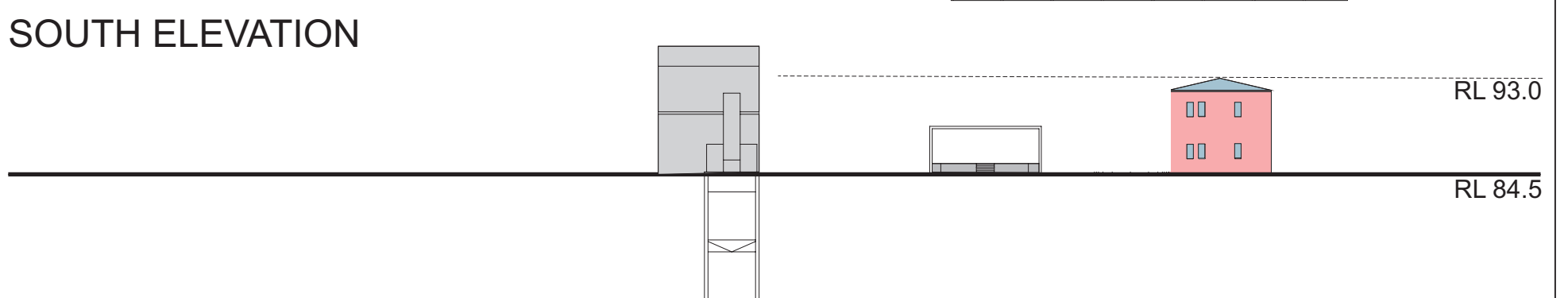
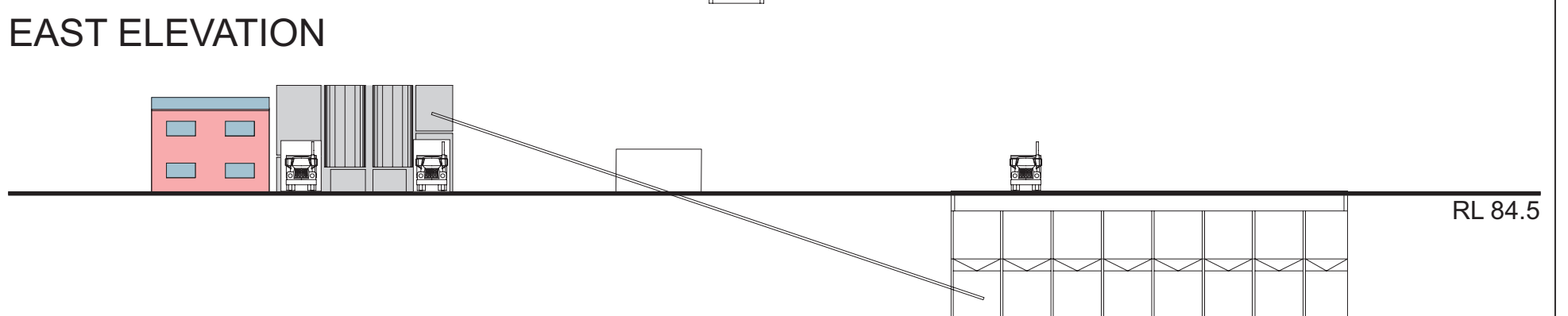
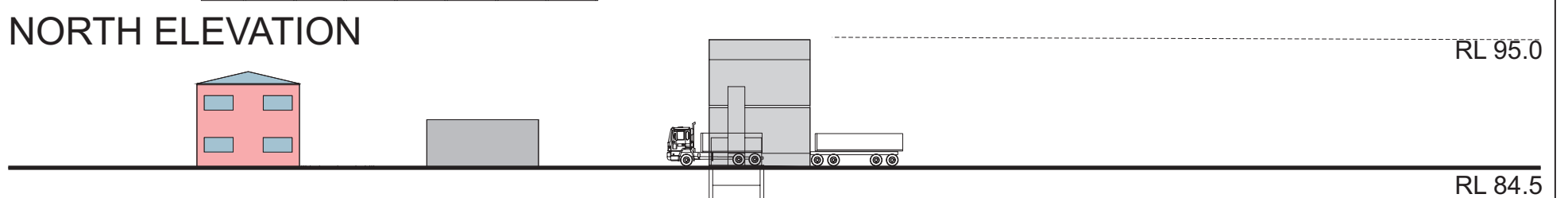
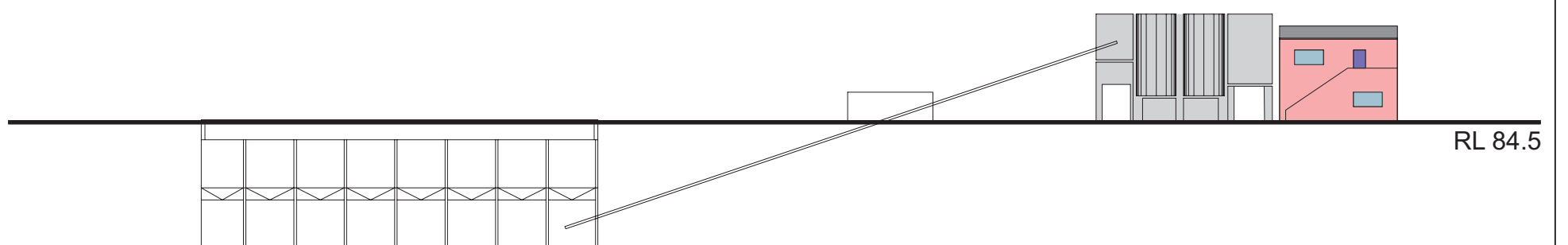
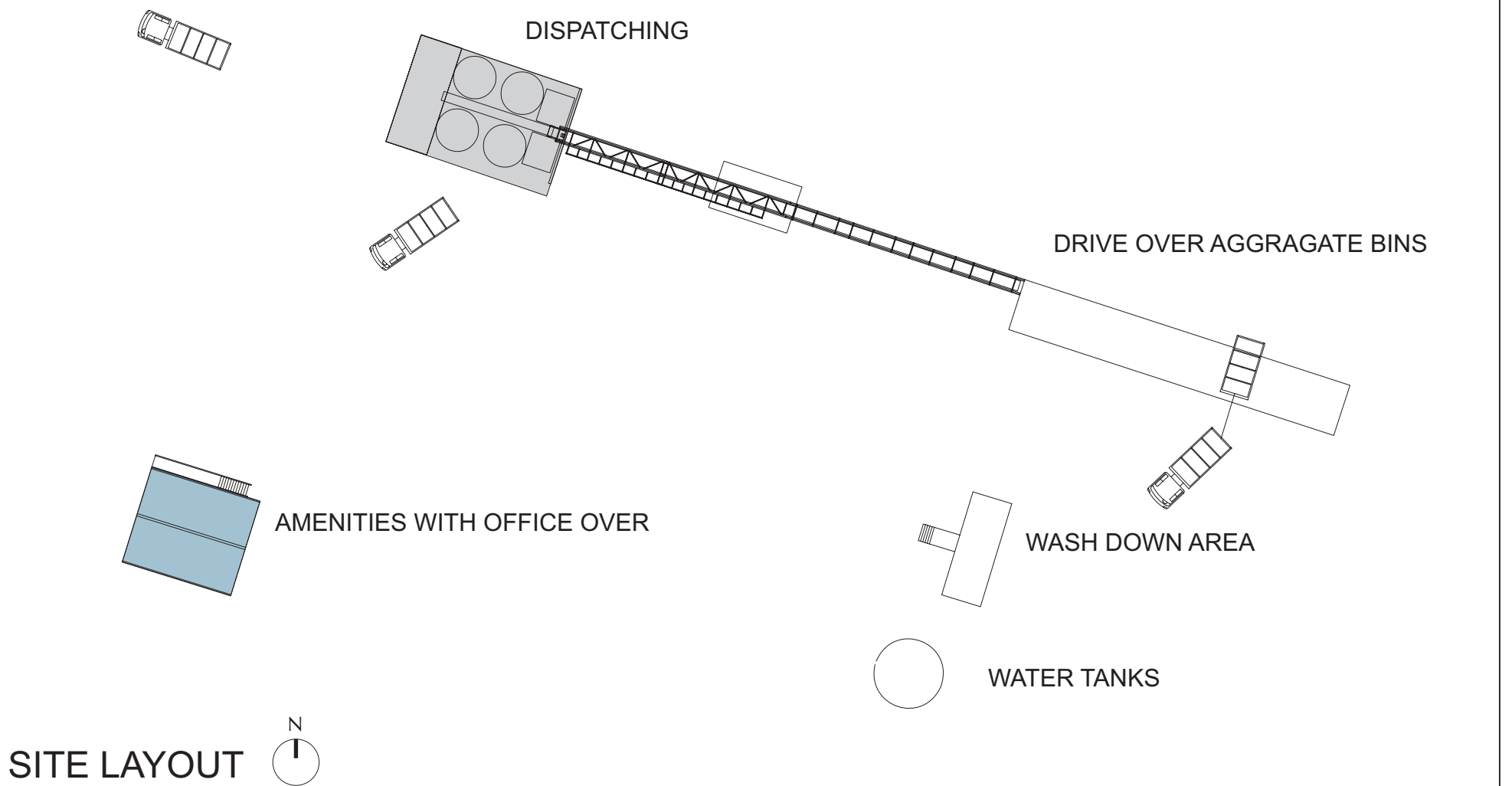

WEST ELEVATION

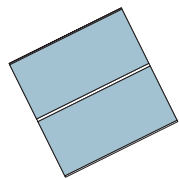

ROOF PLAN Staff Amenities

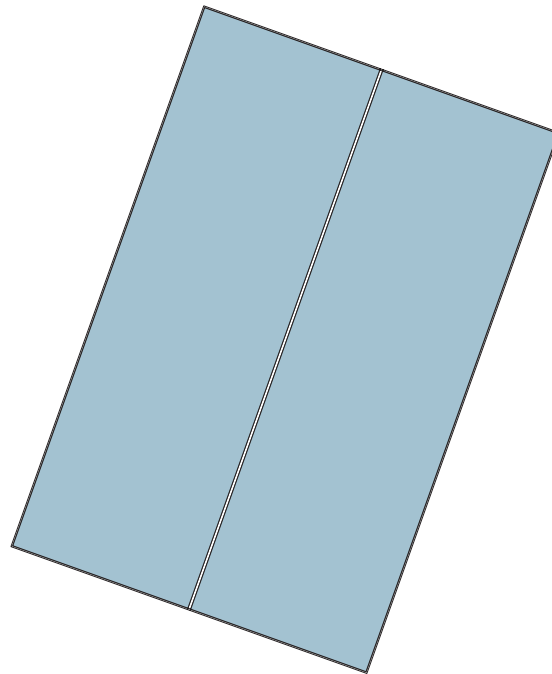

ROOF PLAN Logistics Workshop

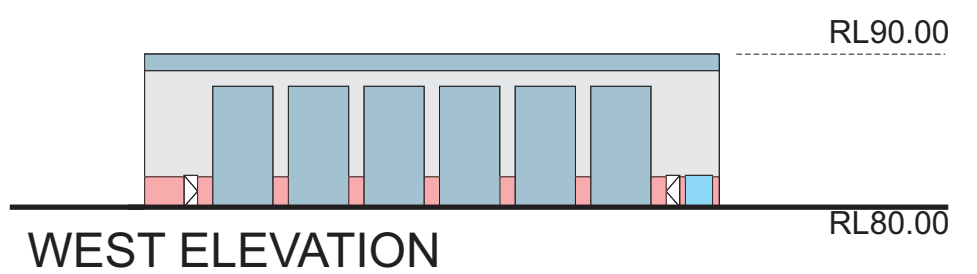
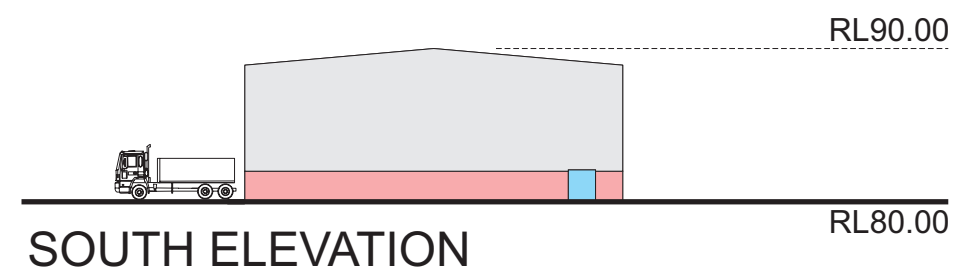
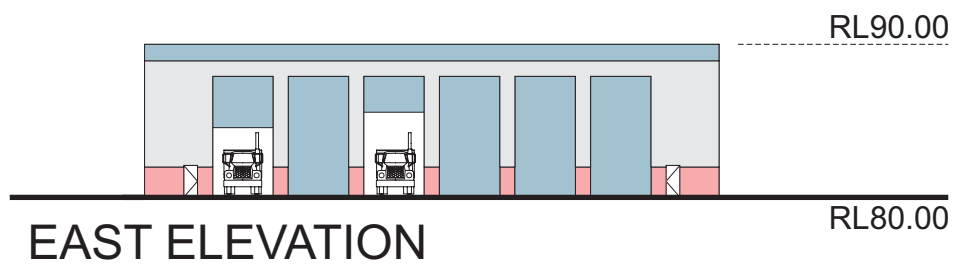
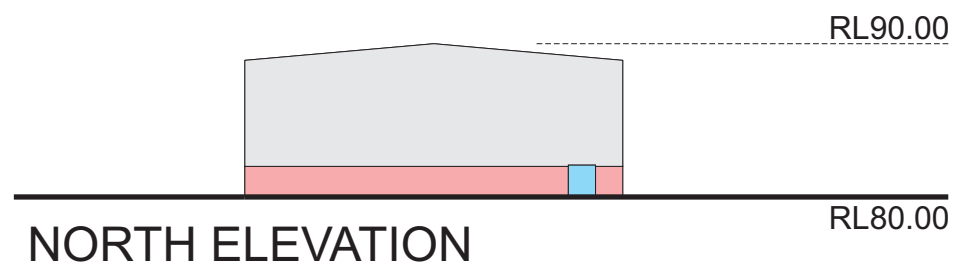
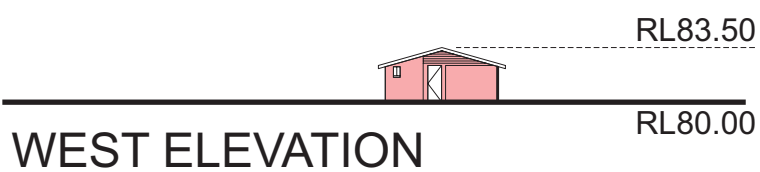
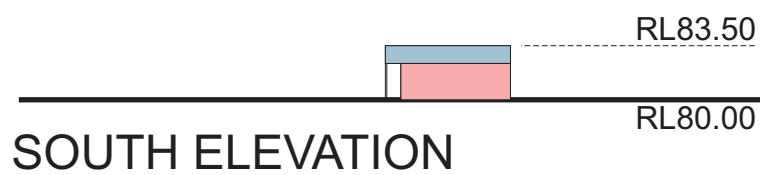
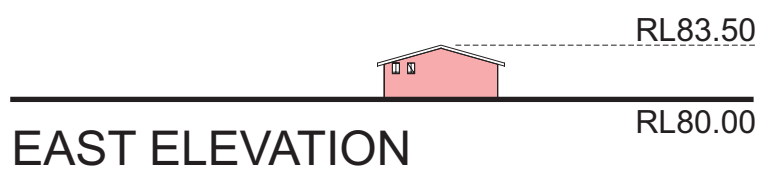
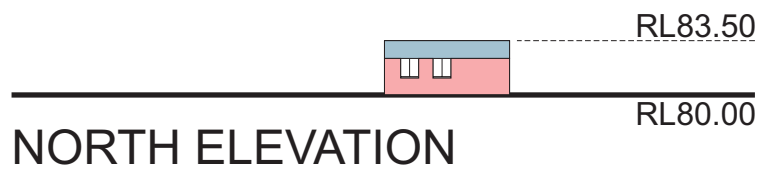

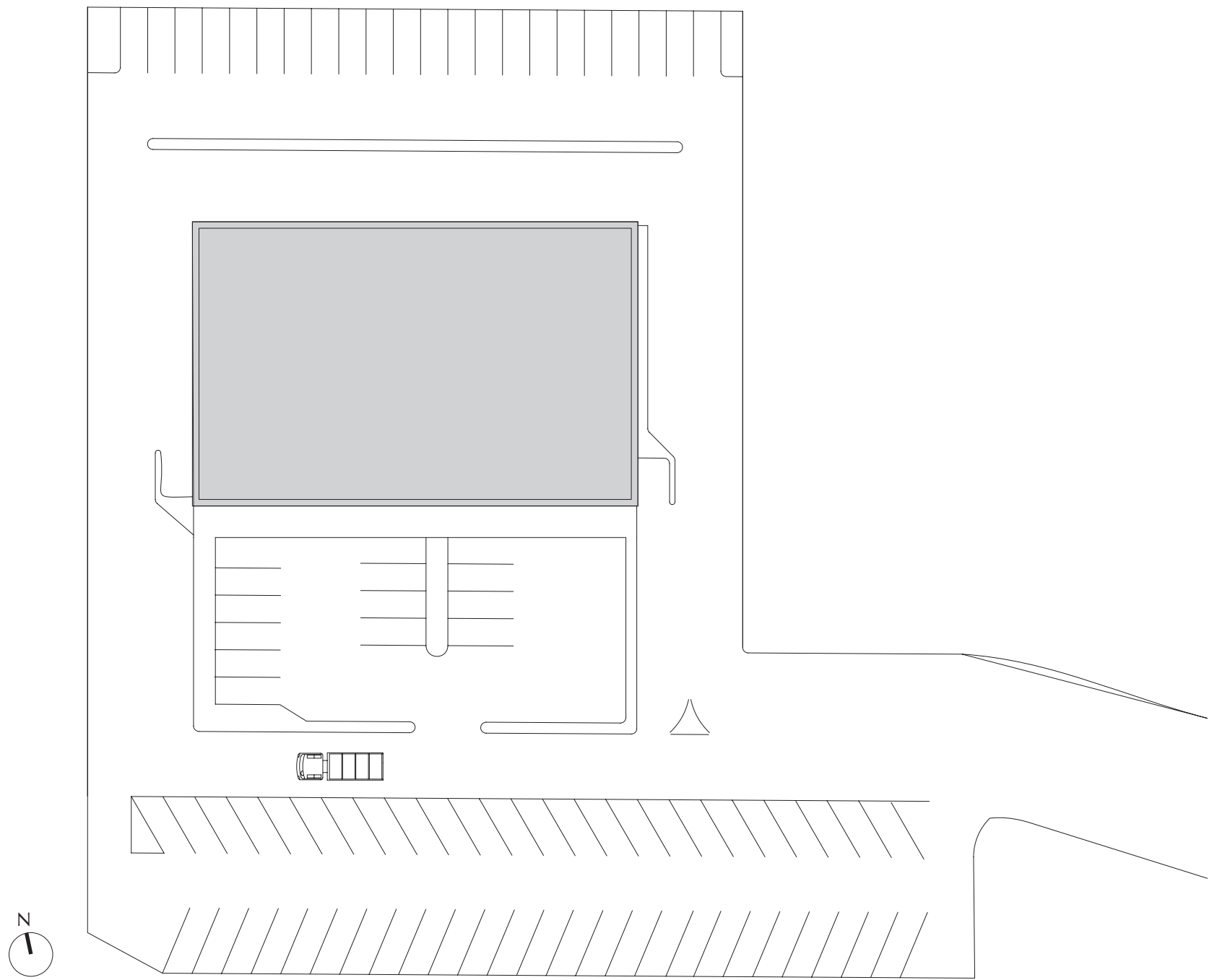

PLAN OF LABORATORY AND OFFICE

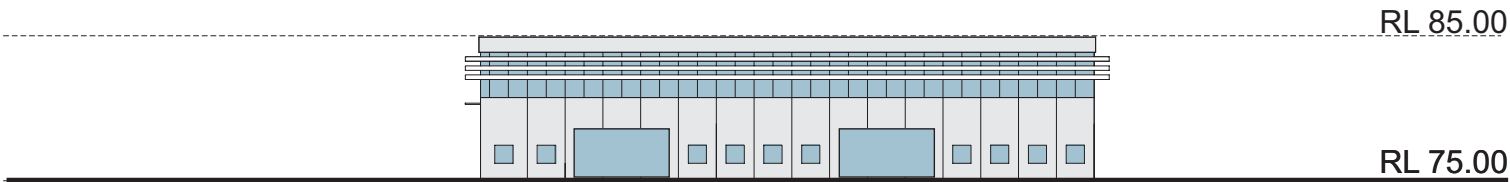

NORTH ELEVATION

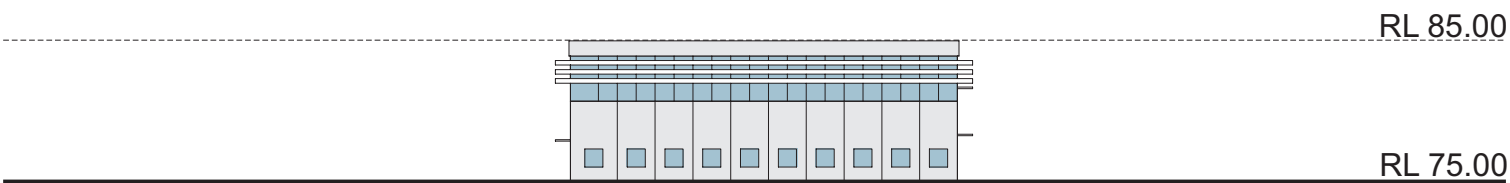

EAST ELEVATION

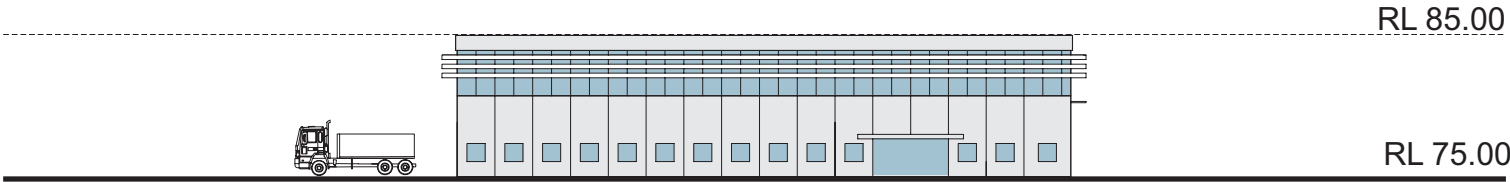

SOUTH ELEVATION

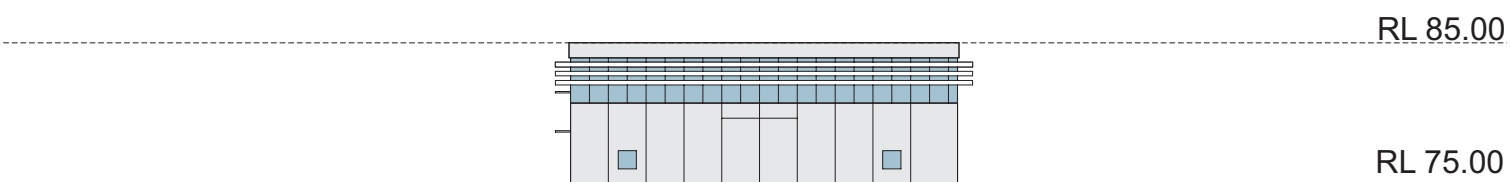

WEST ELEVATION