

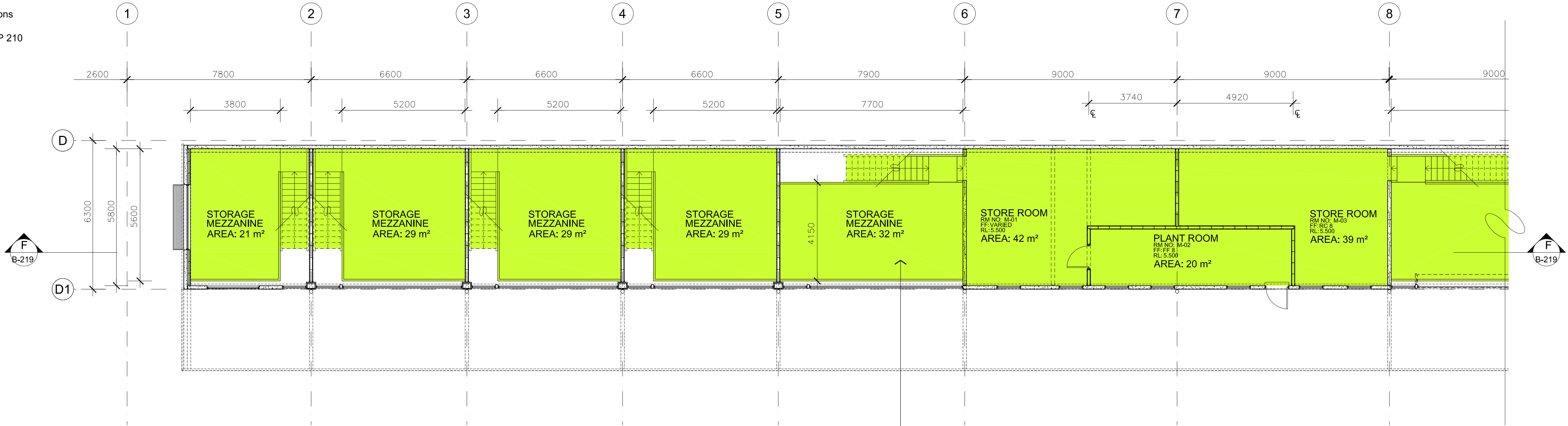

NOTES:
Drawing to be read with reference to:
• Structural & Civil Engineer's Drawings + Specifications
• Finishes Schedule
• Site Plan - Ground Finishes + Set-Out - Drawing MP 210
• Architectural Specification
• Manufacturer Installation Requirements
• Accessibility Report by MGAC (Morris Goding
Accessibility Consulting)
Where a particular product is specified, a similar,
APPROVED product may be substituted

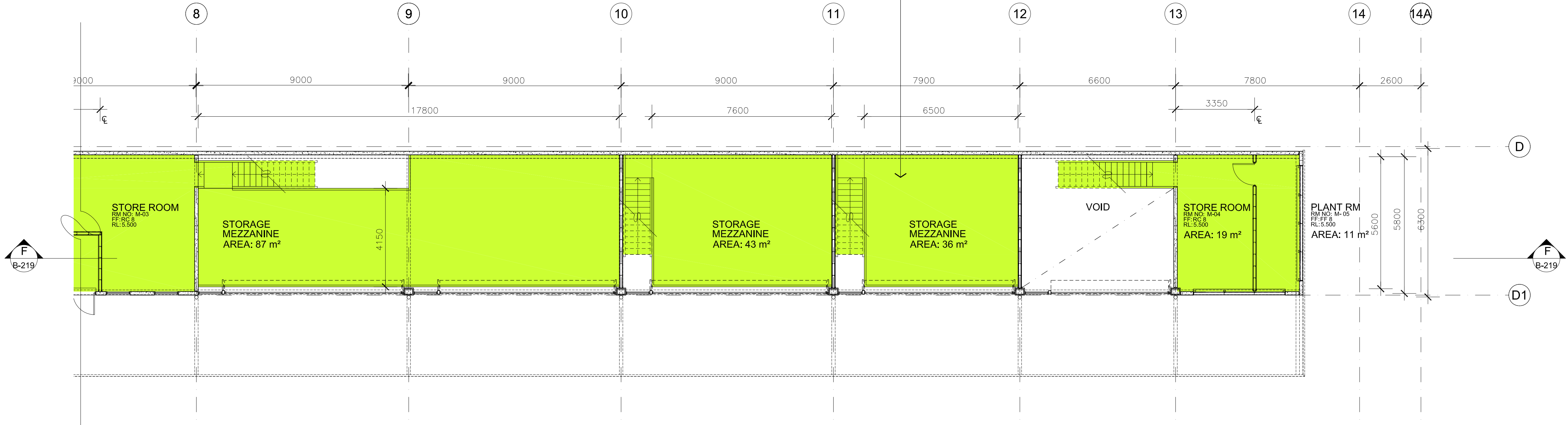

PLAN - MEZZANINE FLOOR - WEST
1: 100

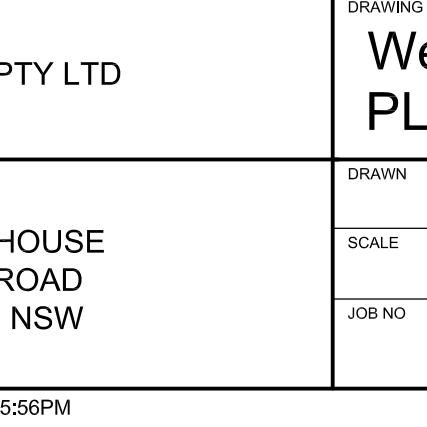

PLAN - MEZZANINE FLOOR - EAST
1: 100

THIS DRAWING IS SUBJECT TO COPYRIGHT AND IS NOT TO BE USED OR REPRODUCED FOR PURPOSES OTHER THAN THE CONSTRUCTION OF THE SUBJECT BUILDING ON THE SUBJECT SITE WITHOUT THE CONSENT OF MICHAEL FOUNTAIN ARCHITECT. FIGURED DIMENSIONS TAKE PRECEDENCE. ALL DIMENSIONS ARE TO BE VERIFIED ON SITE PRIOR TO ORDERING ANY MATERIALS AND/OR BUILDING ELEMENTS AND PRIOR TO COMMENCEMENT OF THE AFFECTED WORKS. ANY DISCREPANCIES ARE TO BE REPORTED TO THE AUTHOR IMMEDIATELY. THIS DRAWING IS NOT TO BE USED FOR CONSTRUCTION UNLESS IT IS ISSUED FOR CONSTRUCTION AND SO MARKED IN THE AMENDMENT COLUMN, AND IS APPROVED AND SIGNED BY THE PRINCIPAL OF MICHAEL FOUNTAIN ARCHITECTS. ALL DIMENSIONS ARE IN MILLIMETRES UNLESS OTHERWISE NOTED.	ISSUE	REV	AMENDMENTS	DATE	ISSUE	REV	AMENDMENTS	DATE		CLIENT ROZELLE BAY PTY LTD PROJECT SYDNEY BOATHOUSE JAMES CRAIG ROAD ROZELLE BAY, NSW PRINTED: Aug 07, 2014 - 05:56PM P:\ROZELLE MARINE FACILITY - 0114\Cadwork\MFA drawings\B - Western Boat Store\CURRENT\B 100 PLAN.dwg	DRAWING Western Boat Store PLAN - MEZZANINE FLOOR			 MICHAEL FOUNTAIN ARCHITECTS PTY. LTD. 2/5 NARABANG WAY BELROSE NSW 2085 TEL (02) 9450 2070 FAX (02) 9450 2757	
	A		ISSUED FOR SECTION 75 W	07.08.2014							DRAWN RJC		CHKD		APPROVED
											SCALE 1: 100 @ A1		DATE PIROZELLE BAY		
										JOB NO 0114	DRAWING NO B 103 DA		ISSUE A		

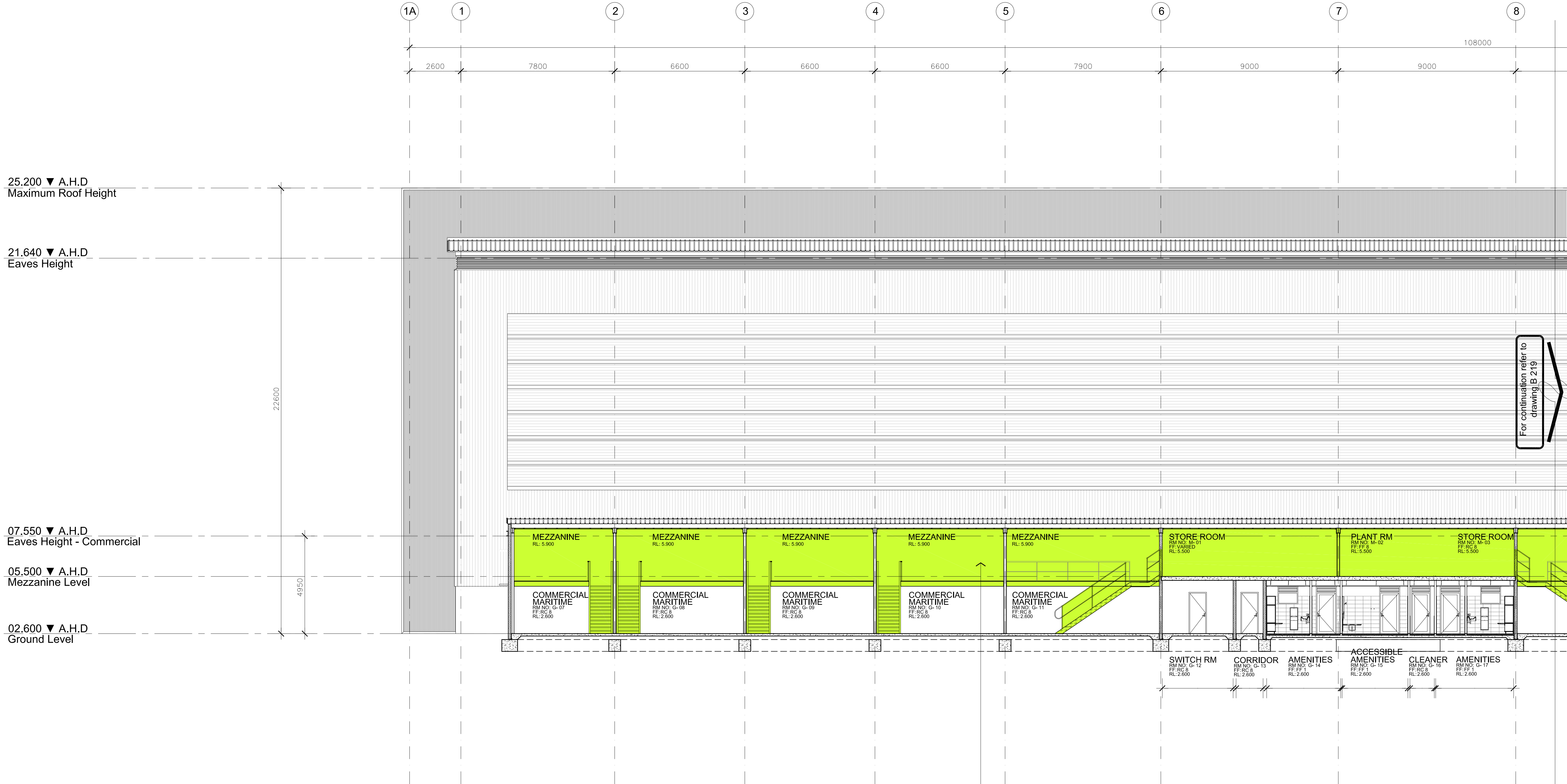

25.200 ▼ A.H.D
Maximum Roof Height

21.640 ▼ A.H.D
Eaves Height



07.550 ▼ A.H.D
Eaves Height - Commercial

05.500 ▼ A.H.D
Mezzanine Level

02.600 ▼ A.H.D
Ground Level

NOTES:
Drawing to be read with reference to:
• Structural + Civil Engineer's Drawings + Specifications
• Finishes Schedule
• Architectural Specification
• Manufacturer Installation Requirements
Where a particular product is specified, a similar, APPROVED product may be substituted

SECTION - FF - WEST
1: 100

THIS DRAWING IS SUBJECT TO COPYRIGHT AND IS NOT TO BE USED OR REPRODUCED FOR PURPOSES OTHER THAN THE CONSTRUCTION OF THE SUBJECT BUILDING ON THE SUBJECT SITE WITHOUT THE CONSENT OF MICHAEL FOUNTAIN ARCHITECT. FIGURED DIMENSIONS TAKE PRECEDENCE. ALL DIMENSIONS ARE TO BE VERIFIED ON SITE PRIOR TO ORDERING ANY MATERIALS AND/OR BUILDING ELEMENTS AND PRIOR TO COMMENCEMENT OF THE AFFECTED WORKS. ANY DISCREPANCIES ARE TO BE REPORTED TO THE AUTHOR IMMEDIATELY. THIS DRAWING IS NOT TO BE USED FOR CONSTRUCTION UNLESS IT IS ISSUED FOR CONSTRUCTION AND SO MARKED IN THE AMENDMENT COLUMN, AND IS APPROVED AND SIGNED BY THE PRINCIPAL OF MICHAEL FOUNTAIN ARCHITECTS. ALL DIMENSIONS ARE IN MILLIMETRES UNLESS OTHERWISE NOTED.	ISSUE	REV	AMENDMENTS	DATE	ISSUE	REV	AMENDMENTS	DATE		<div>CLIENT</div> <div>ROZELLE BAY PTY LTD</div> <div>PROJECT</div> <div>SYDNEY BOATHOUSE JAMES CRAIG ROAD ROZELLE BAY, NSW</div> <div>PRINTED: Aug 07, 2014 - 06:16PM P:\ROZELLE MARINE FACILITY - 0114\Cadwork\MFA drawings\B - Western Boat Store\CURRENT\B 211 SECTIONS_for tenancy plan & Section 75W.dwg</div>	<div>DRAWING</div> <div>Western Boat Store SECTION FF- WEST</div> <div><div>DRAWN</div><div>RJC</div><div>CHKD</div><div></div><div>APPROVED</div><div></div></div> <div><div>SCALE</div><div>1: 100 @ A1</div><div>DATE</div><div>P/ROZELLE BAY</div></div> <div><div>JOB NO</div><div>DRAWING NO</div><div>ISSUE</div></div> <div><div>0114</div><div>B 218 DA</div><div>A</div></div>				 <div>MICHAEL FOUNTAIN ARCHITECTS PTY. LTD. 2/5 NARABANG WAY BELROSE NSW 2085 TEL (02) 9450 2070 FAX (02) 9450 2757</div>
	A		ISSUED FOR SECTION 75W	07.08.2014											

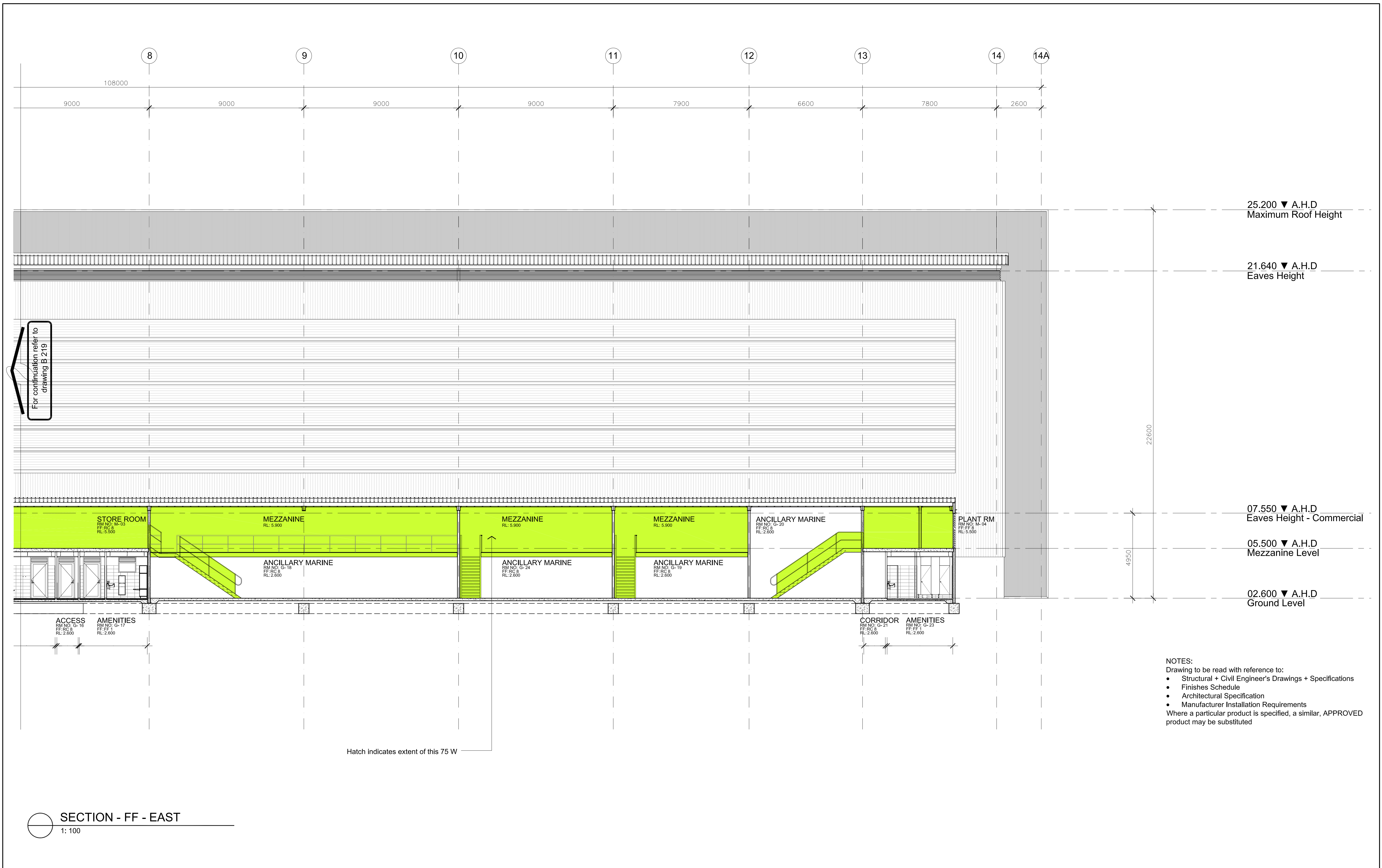

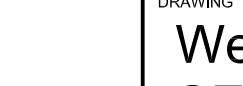
ISSUE				REV	AMENDMENTS		DATE	ISSUE				REV	AMENDMENTS		DATE
THIS DRAWING IS SUBJECT TO COPYRIGHT AND IS NOT TO BE USED OR REPRODUCED FOR PURPOSES OTHER THAN THE CONSTRUCTION OF THE SUBJECT BUILDING ON THE SUBJECT SITE WITHOUT THE CONSENT OF MICHAEL FOUNTAIN ARCHITECT. FIGURED DIMENSIONS TAKE PRECEDENCE. ALL DIMENSIONS ARE TO BE VERIFIED ON SITE PRIOR TO ORDERING ANY MATERIALS AND/OR BUILDING ELEMENTS AND PRIOR TO COMMENCEMENT OF THE AFFECTED WORKS. ANY DISCREPANCIES ARE TO BE REPORTED TO THE AUTHOR IMMEDIATELY. THIS DRAWING IS NOT TO BE USED FOR CONSTRUCTION UNLESS IT IS ISSUED FOR CONSTRUCTION AND SO MARKED IN THE AMENDMENT COLUMN, AND IS APPROVED AND SIGNED BY THE PRINCIPAL OF MICHAEL FOUNTAIN ARCHITECTS. ALL DIMENSIONS ARE IN MILLIMETRES UNLESS OTHERWISE NOTED.				A	ISSUED FOR SECTION 75W		07.08.2014								
															

CLIENT		DRAWING	
ROZELLE BAY PTY LTD		Western Boat Store SECTION FF- EAST	
PROJECT		DRAWN	CHKD
SYDNEY BOATHOUSE JAMES CRAIG ROAD ROZELLE BAY, NSW		RJC	
SCALE		DATE	
1: 100 @ A1		P/ROZELLE BAY	
JOB NO		DRAWING NO	
0114		B 219 DA	
		ISSUE	
		A	
PRINTED: Aug 07, 2014 - 06:15PM P:\ROZELLE MARINE FACILITY - 0114\Cadwork\MFA drawings\B - Western Boat Store\CURRENT\B 211 SECTIONS_for tenancy plan & Section 75W.dwg			

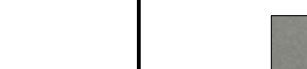
MICHAEL FOUNTAIN ARCHITECTS PTY. LTD. 2/5 NARABANG WAY BELROSE NSW 2085 TEL (02) 9450 2070 FAX (02) 9450 2757