

SECTION THROUGH EASTERN KEIRA STREET FOOTPATH
SCALE 1:250

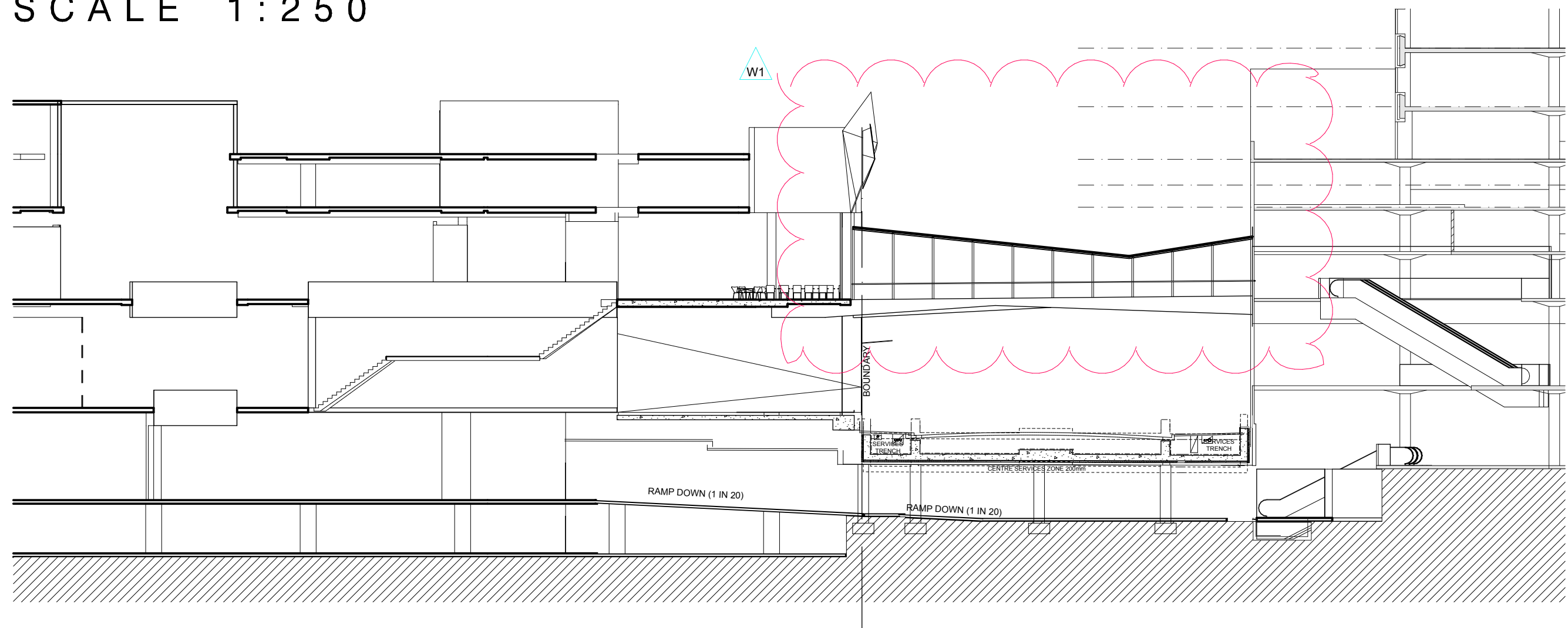

4 PLAN
OVERALL SECTION 1

REF: 11002 MASTER DA (RDB)
1:250 @A1

THE NOTES AND CLOUDS ON THIS DRAWING IDENTIFY
THE MAIN MODIFICATIONS TO THE DESIGN. MINOR
CHANGES ARE NOT SEPARATELY IDENTIFIED.

W1 SECTIONS AND ELEVATIONS AMENDED TO REFLECT
FLOOR PLAN CHANGES AND DETAILING

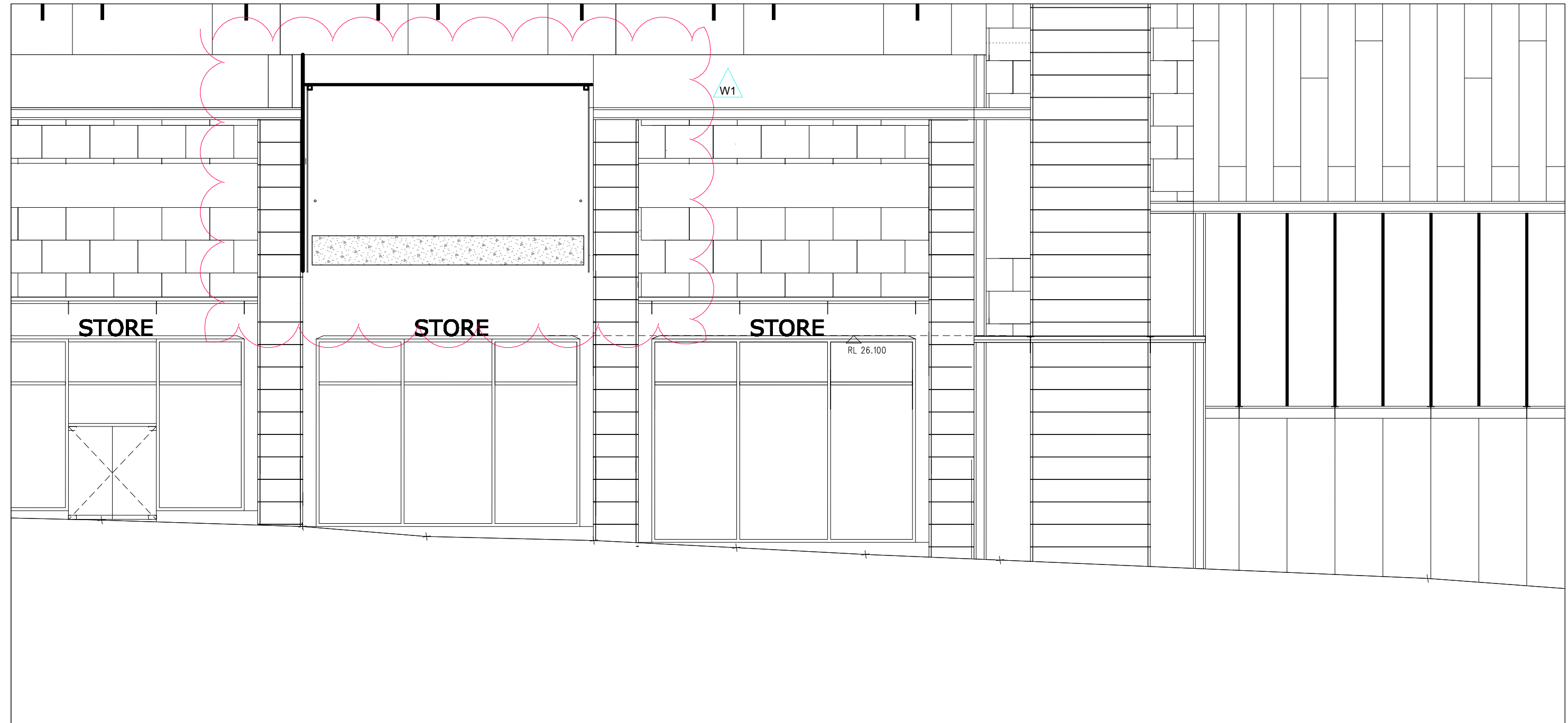

DETAIL 1: TUNNEL & BRIDGE ENLARGEMENT
SCALE 1:100

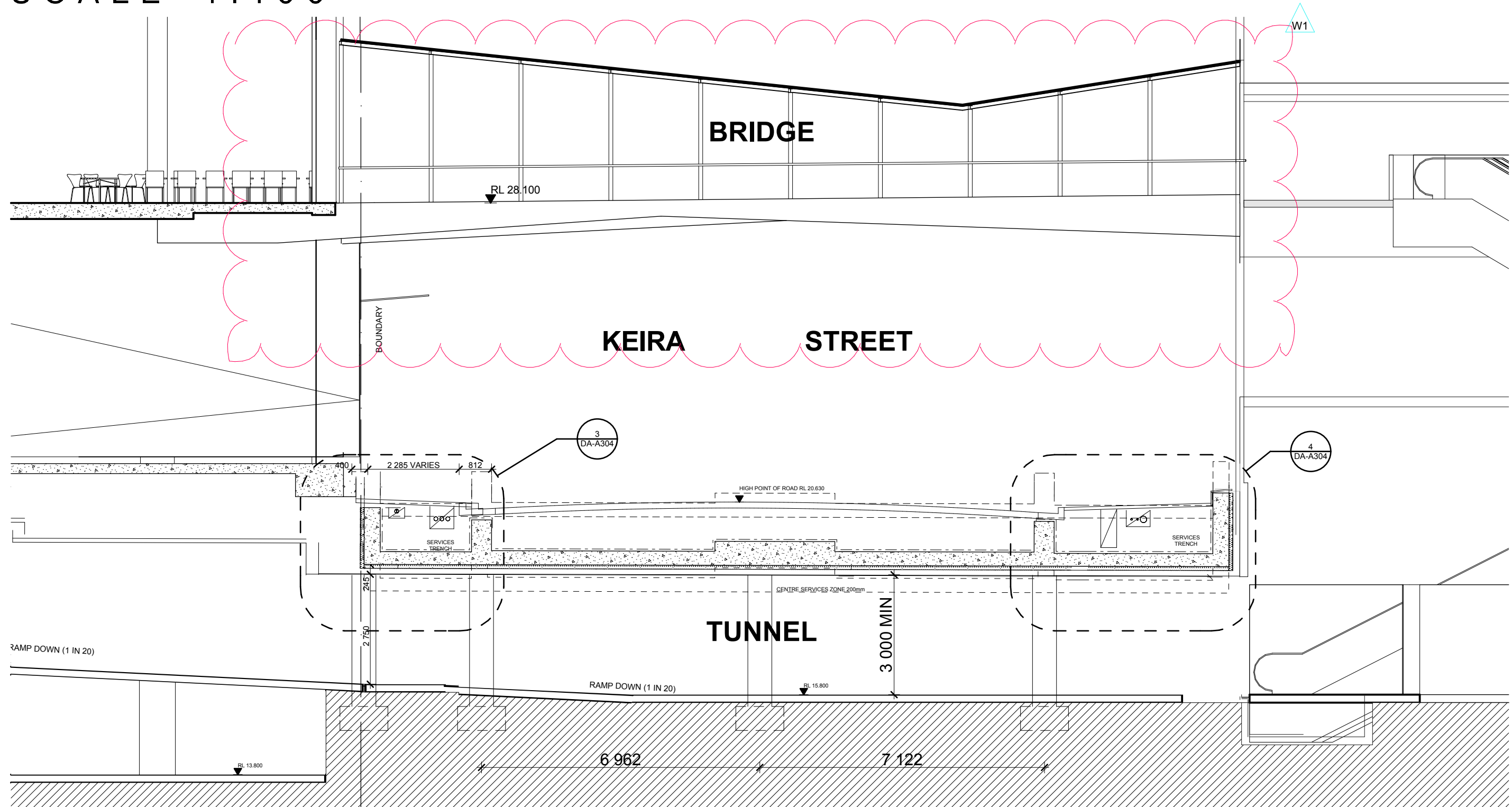

2 PLAN
DETAIL 2 TUNNEL ENLARGEMENT

REF: 11002 MASTER DA (RDB)
1:100 @A1

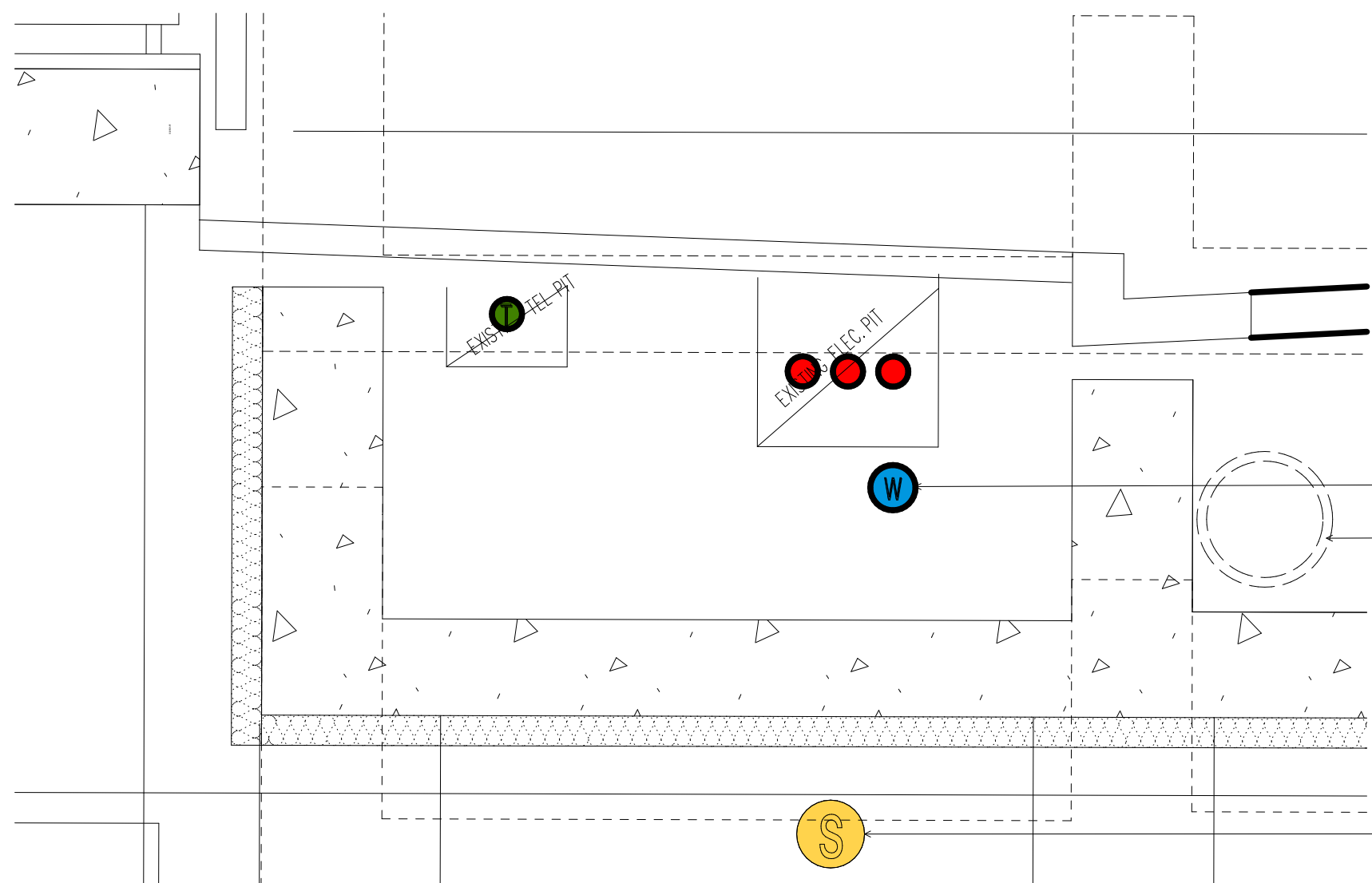

DETAIL 3: SERVICE TRENCH DETAIL
SCALE 1:20

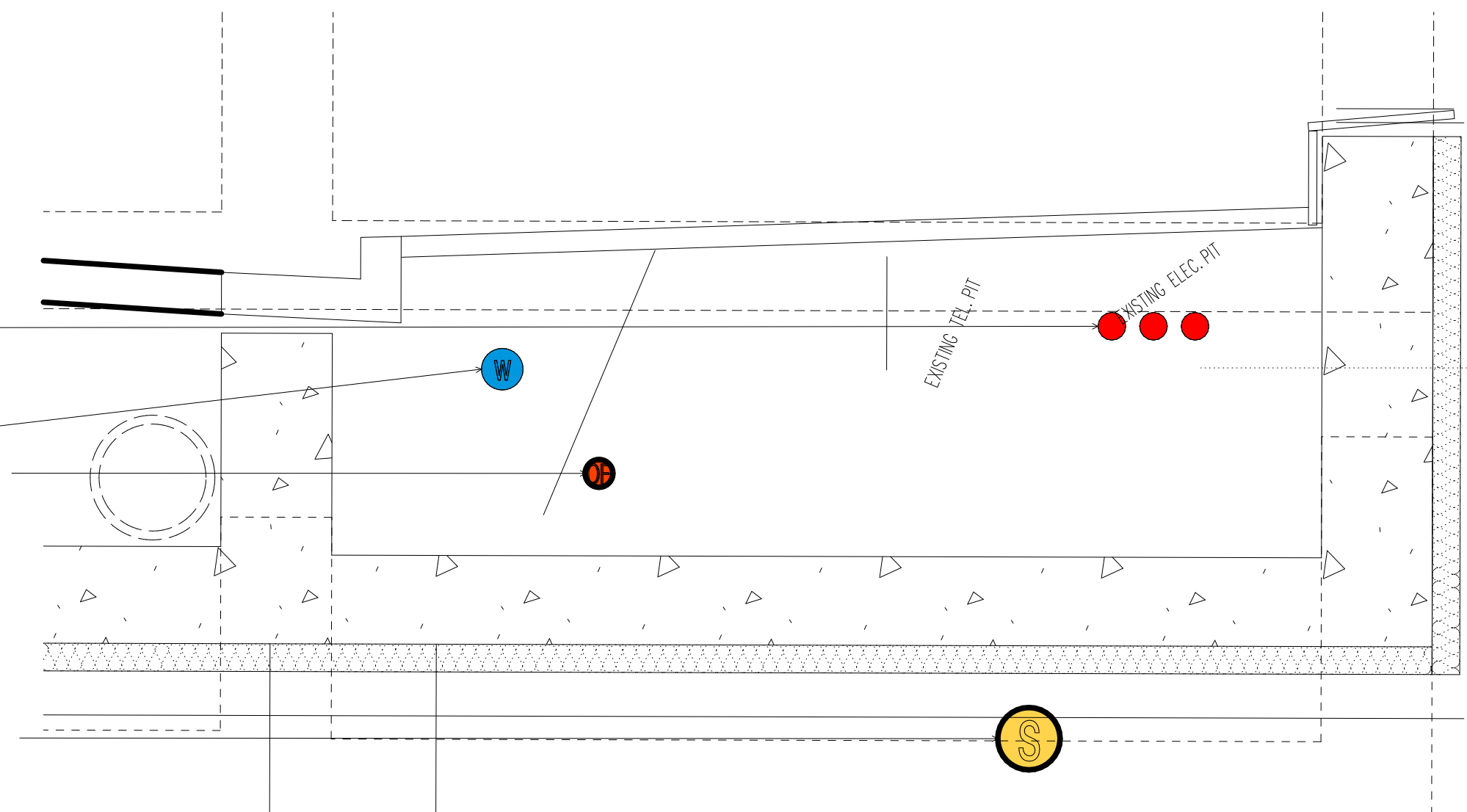

DETAIL 4: SERVICE TRENCH DETAIL
SCALE 1:20

THIS DOCUMENT IS THE COPYRIGHT OF RICE DAUBNEY ARCHITECTS PTY LTD.
ALL INFORMATION LISTED ON THIS DOCUMENT IS TO BE CHECKED AND VERIFIED ON SITE.
AT THE POINT OF DISSEMINATION PRIOR TO COMMENCEMENT OF THE WORK.
DO NOT SCALE DRAWINGS MANUALLY OR ELECTRONICALLY.

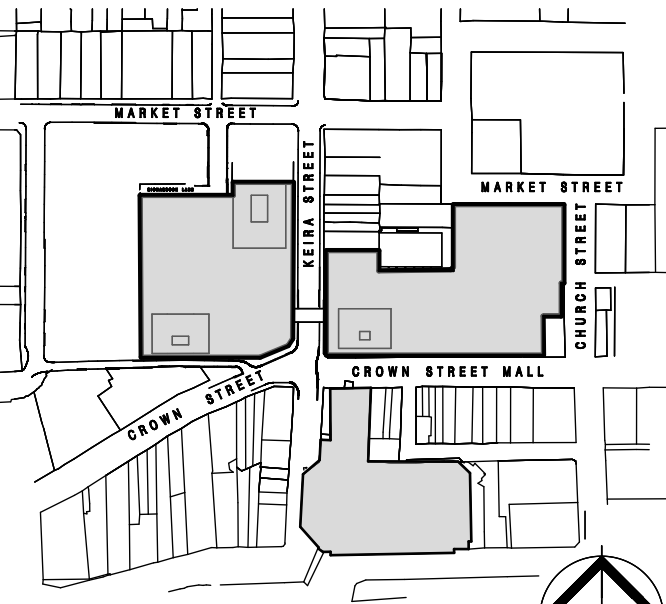

keyplan

NOTE:

1. All existing services to be temporarily supported and encased in new conduits to relevant authority requirements.
2. Final base level of services trench subject to approval of relevant authority requirements.

COLOUR LEGEND

- ELECTRICAL
- WATER
- TELECOM
- OPTIC FIBRE
- SEWER

T	ISSUED FOR SECTION 75W MODIFICATION (2)	14.07.11
---	---	----------



The GPT Group

Level 51, MLC Centre, 19 Martin Place,
Sydney, NSW, 2000
P: 02 8239 3555 F: 02 8863 1759

PROJECT MANAGER

Hansen Yuncken Pty Ltd

Sydney Level 6, 15 Bourke Road,
Melbourne, NSW, 2000
P: 02 9770 7600 F: 02 9770 7601

ARCHITECTS

RICE DAUBNEY

ANALYSING, CREATING AND
IMPLEMENTING ARCHITECTURE

170 WALKER STREET, NORTH SYDNEY 2060
T: 02 9595 2666 F: 02 9595 3015
info@ricedaubney.com.au www.ricedaubney.com.au

the rice daubney group (inc) Pty Ltd, abn: 27 001 200 700
rice daubney trading trust, abn: 59 888 304 880

DRAWING TITLE:
SECTIONS AND DETAILS
THROUGH TUNNEL UNDER AND
BRIDGE OVER KEIRA ST

SCALE: 1:500 @ B1, 1:1250 @ A3

DRAWN	CHECKED		
-------	---------	--	--

PROJECT NUMBER:	DRAWING NUMBER:	ISSUE:
401632: DA-A304		T