

1 2 3 4 5 6 7 8 9 10 11 12

A

B

C

D

E

F

G

H



1 ELEVATION
KEIRA ST
1:200 @B1

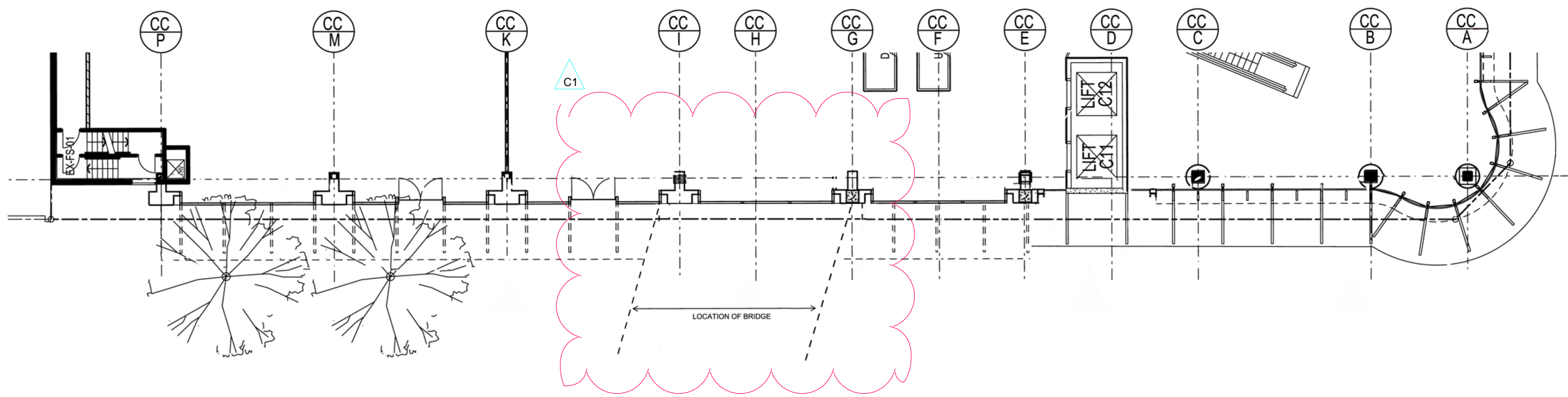

2 PLAN
KEIRA ST
1:1

1 2 3 4 5 6 7 8 9 10 11 12

THIS DOCUMENT IS THE COPYRIGHT OF RICE DAUBNEY INTER PTY LTD.
ALL INFORMATION LISTED ON THIS DOCUMENT IS TO BE CHECKED AND VERIFIED ON SITE.
AT THE START OF EACH WORKING DAY PRIOR TO COMMENCEMENT OF THE WORK.
DO NOT SCALE DRAWINGS MANUALLY OR ELECTRONICALLY.

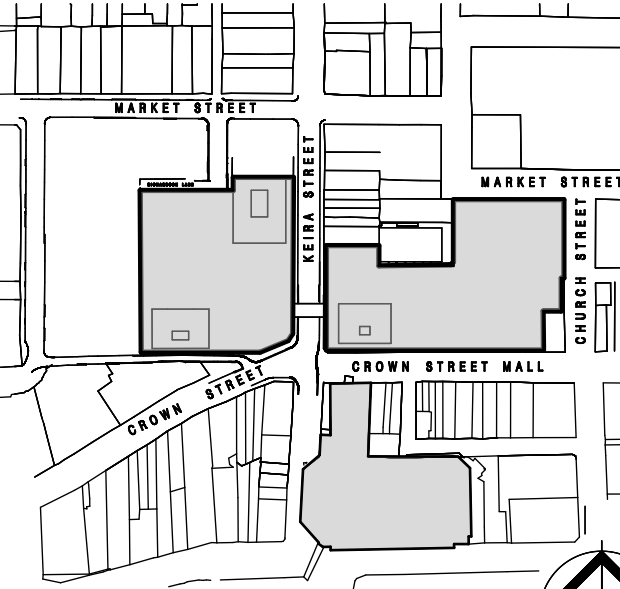

keyplan

THE NOTES AND CLOUDS ON THIS DRAWING IDENTIFY
THE MAIN MODIFICATIONS TO THE DESIGN. MINOR
CHANGES ARE NOT SEPARATELY IDENTIFIED.

C1 RELOCATED BRIDGE LOCATION SHOWN

B2	ISSUED FOR SECTION 759 MODIFICATION (2)	14.07.11
----	---	----------



The GPT Group
Level 51, MLC Centre, 19 Martin Place,
Sydney, NSW, 2000
P: 02 8239 3555 F: 02 8863 1759

PROJECT MANAGER
Hansen Yuncken Pty Ltd
Sydney Level 6, 15 Bourke Road,
Maroubra, NSW, 2035
P: 02 9770 7800 F: 02 9770 7801

ARCHITECTS
RICE DAUBNEY
ANALYSING CREATING AND
IMPLEMENTING ARCHITECTURE
170 WALKER STREET NORTH SYDNEY 2060
T: 02 9559 2898 F: 02 9559 3015
rda@ricedaubney.com.au www.ricedaubney.com.au
the rice daubney group (inc) Pty Ltd - abn 77 001 200 708
rice daubney trading trust - abn 59 888 304 880

DRAWING TITLE:
CROWN CENTRAL
ELEVATION KEIRA ST ELEVATION

SCALE: 1:500 @ B1, 1:1250 @ A3

DRAWN	CHECKED		
-------	---------	--	--

PROJECT NUMBER: 401632: DA-A213C
DRAWING NUMBER:
ISSUE: B2