

**NOTE**

1. This plan was prepared for the purpose and exclusive use of - (client): Jellat Pastoral Co. Pty Ltd..... to accompany an application to Bega Valley Shire Council for approval to subdivide the land described in the plan and is not to be used for any other purpose or by any other person or corporation. Caddey Searl & Jarman and any partner or employee thereof accepts no responsibility for any loss or damage suffered

howsoever arising to any person or corporation who may use or rely on this plan in contravention of this clause or clauses 2, 3 or 4 hereof.

2. The contours shown on this plan are by:

- a) Authorship unknown
  - b) Taken from topographic map no.:
  - c) Caddey Searl & Jarman plan ref no.:
- And are suitable only for the purposes of this application. The

accuracy of the contours has not been verified and no reliance should be placed upon such contours for any purpose other than for the purpose of this application.

3. The dimensions, areas, size and location of improvements, flood level (if shown), number of lots and agricultural land classification shown on this plan are approximate only and may vary.

4. This plan may not be photocopied unless this note is included.

REF.: 45613

SCALE: 1:50000

DATE: 13th November 2006

## PROJECT:

## LOCALITY PLAN

**PROPOSED SUBDIVISION OF PART PORTIONS 24, 25 & 88  
PARISH OF BEGA and PORTION 158 PARISH OF WALLAGOOT**





- Potential house site
- Proposed lot
- Agricultural Class bdy.  
Class 3

Lot	Ha.
A	3.8
B	4.1
C	3.6
D	4.1
E	3.5
F	2.1
H	105.8

- STAGING:
- 1 LOTS A & B
  - 2 LOTS C & D
  - 3 LOT E
  - 4 LOTS F & H

- NOTES:
- 1. Lots A - F concessional lots.
  - 2. Lot H is residue lot with dwelling permit.

NOTE  
1. This plan was prepared for the purpose and exclusive use of -  
(client):.....Jella Pastoral Co. Pty Ltd.....  
to accompany an application to Bega Valley Shire Council for  
approval to subdivide the land described in the plan and is not  
to be used for any other purpose or by any other person or  
corporation. Caddey Searl & Jarman and any partner or employee  
thereof accepts no responsibility for any loss or damage suffered

howsoever arising to any person or corporation who may use or  
rely on this plan in contravention of this clause or clauses  
2, 3 or 4 hereof.

2. The contours shown on this plan are by:
- a) Authorship unknown
  - b) Taken from topographic map no.:
  - c) Caddey Searl & Jarman plan ref no.:
- And are suitable only for the purposes of this application. The

accuracy of the contours has not been verified and no reliance  
should be placed upon such contours for any purpose other than  
for the purpose of this application.

3. The dimensions, areas, size and location of improvements, flood  
level (if shown), number of lots and agricultural land classification  
shown on this plan are approximate only and may vary.

4. This plan may not be photocopied unless this note is included.

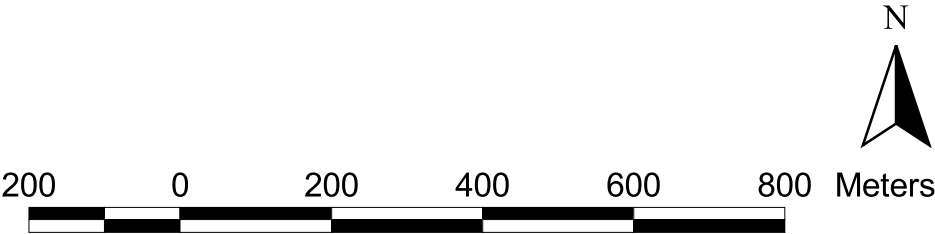

REF.: 45613

SCALE: 1:10000 @ A3

DATE: 5th November 2007

**PROJECT:**  
**PROPOSED SUBDIVISION OF PART PORTIONS 24, 25 & 88 PARISH OF BEGA  
and PORTION 158 PARISH OF WALLAGOOT**

© Caddey Searl & Jarman



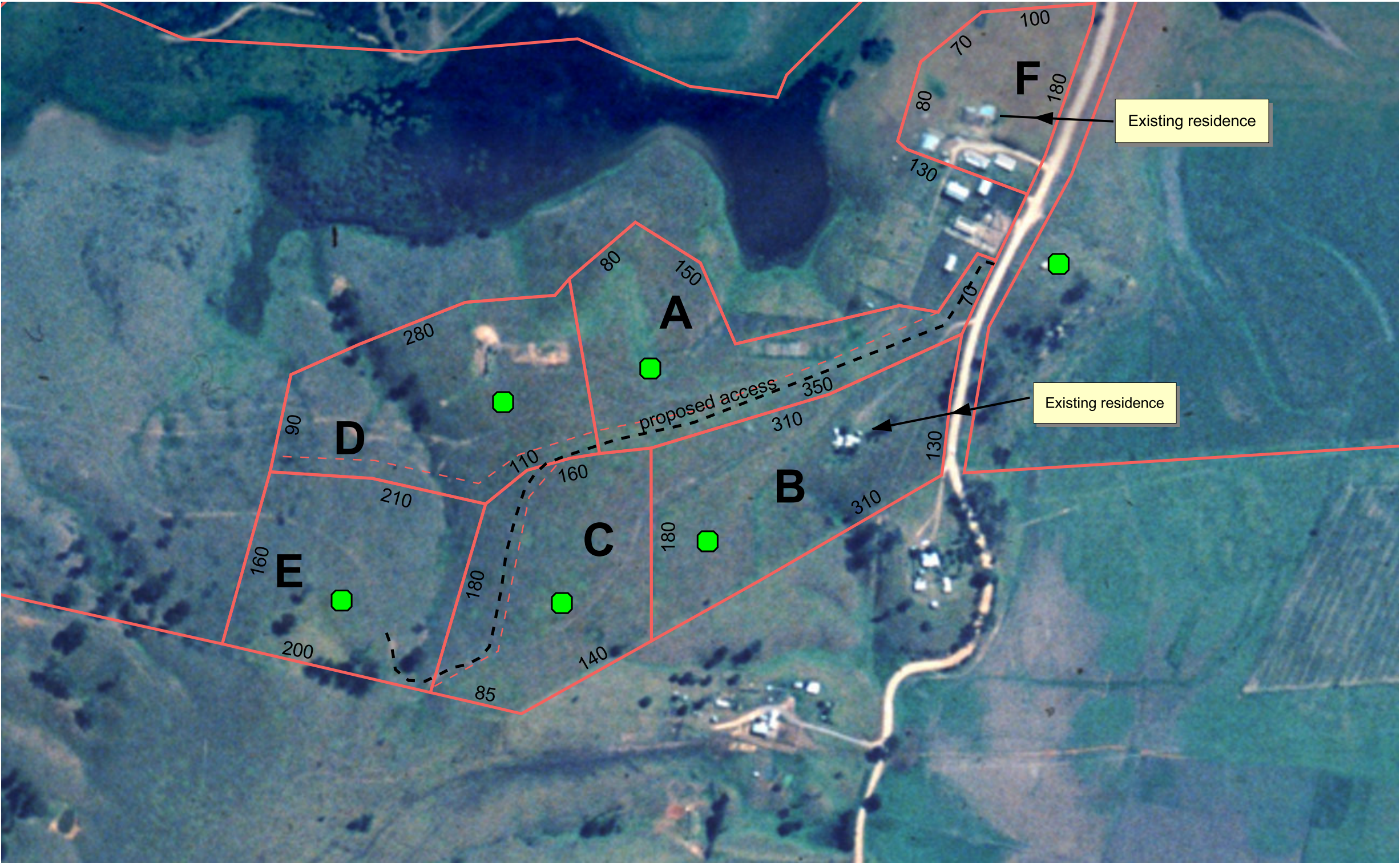

 Potential house site

Lot	Ha.
A	3.8
B	4.1
C	3.6
D	4.1
E	3.5
F	2.1
H	105.8

- STAGING:
- 1 LOTS A & B
  - 2 LOTS C & D
  - 3 LOT E
  - 4 LOTS F & H

- NOTES:
- 1. Lots A - F concessional lots.
  - 2. Lot H is residue lot with dwelling permit.

NOTE  
1. This plan was prepared for the purpose and exclusive use of -  
(client):.....Jellat Pastoral Co. Pty Ltd.....  
to accompany an application to Bega Valley Shire Council for  
approval to subdivide the land described in the plan and is not  
to be used for any other purpose or by any other person or  
corporation. Caddey Searl & Jarman and any partner or employee  
thereof accepts no responsibility for any loss or damage suffered

howsoever arising to any person or corporation who may use or  
rely on this plan in contravention of this clause or clauses  
2, 3 or 4 hereof.

2. The contours shown on this plan are by:  
a) Authorship unknown  
b) Taken from topographic map no.:  
c) Caddey Searl & Jarman plan ref no.:  
And are suitable only for the purposes of this application. The

accuracy of the contours has not been verified and no reliance  
should be placed upon such contours for any purpose other than  
for the purpose of this application.

3. The dimensions, areas, size and location of improvements, flood  
level (if shown), number of lots and agricultural land classification  
shown on this plan are approximate only and may vary.

4. This plan may not be photocopied unless this note is included.

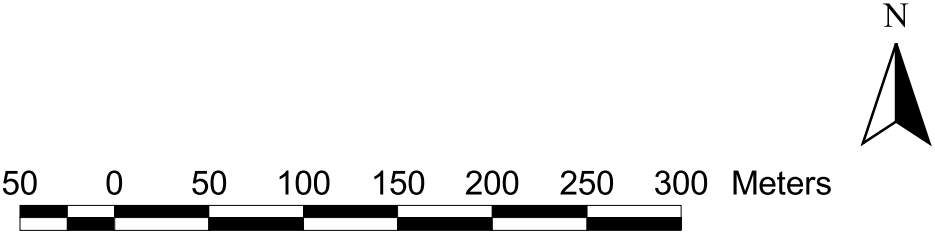

REF.: 45613

SCALE: 1:4000 @ A3

DATE: 5th November 2007

**PROJECT:**  
**PROPOSED SUBDIVISION OF PART PORTIONS 24, 25 & 88 PARISH OF BEGA  
and PORTION 158 PARISH OF WALLAGOOT**

**DETAIL**

© Caddey Searl & Jarman



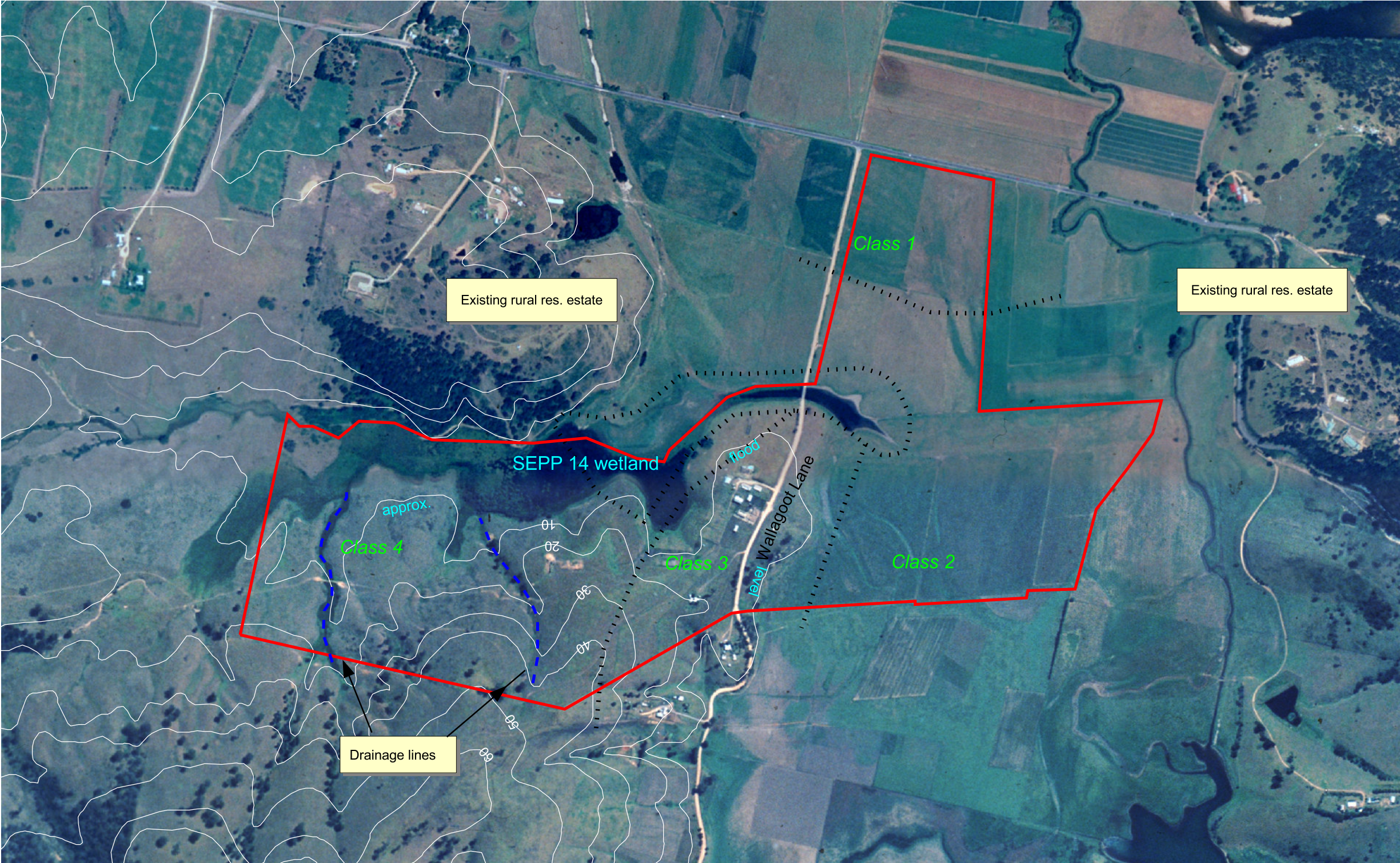

--- Agricultural Class bdy.  
Class 3

NOTE  
1. This plan was prepared for the purpose and exclusive use of -  
(client):.....Jella Pastoral Co. Pty Ltd.....  
to accompany an application to Bega Valley Shire Council for  
approval to subdivide the land described in the plan and is not  
to be used for any other purpose or by any other person or  
corporation. Caddey Searl & Jarman and any partner or employee  
thereof accepts no responsibility for any loss or damage suffered

howsoever arising to any person or corporation who may use or  
rely on this plan in contravention of this clause or clauses  
2, 3 or 4 hereof.

2. The contours shown on this plan are by:  
a) ~~Authorship unknown~~  
b) Taken from topographic map no.: Bega 1:25,000  
c) ~~Caddey Searl & Jarman plan ref no.:~~  
And are suitable only for the purposes of this application. The

accuracy of the contours has not been verified and no reliance  
should be placed upon such contours for any purpose other than  
for the purpose of this application.

3. The dimensions, areas, size and location of improvements, flood  
level (if shown), number of lots and agricultural land classification  
shown on this plan are approximate only and may vary.

4. This plan may not be photocopied unless this note is included.

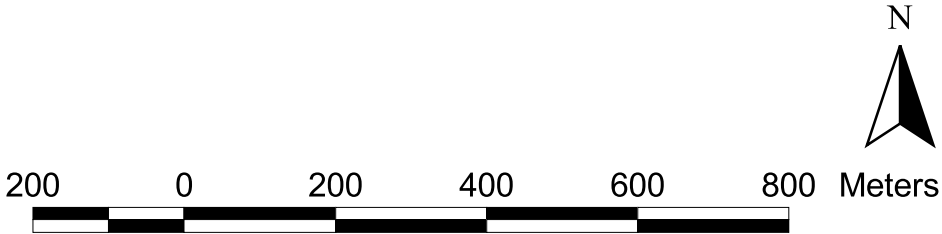

REF.: 45613

SCALE: 1:10000 @ A3

DATE: 5th June 2008

**PROJECT:**  
**PROPOSED SUBDIVISION OF PART PORTIONS 24, 25 & 88 PARISH OF BEGA  
and PORTION 158 PARISH OF WALLAGOOT**

**SITE ANALYSIS**

© Caddey Searl & Jarman



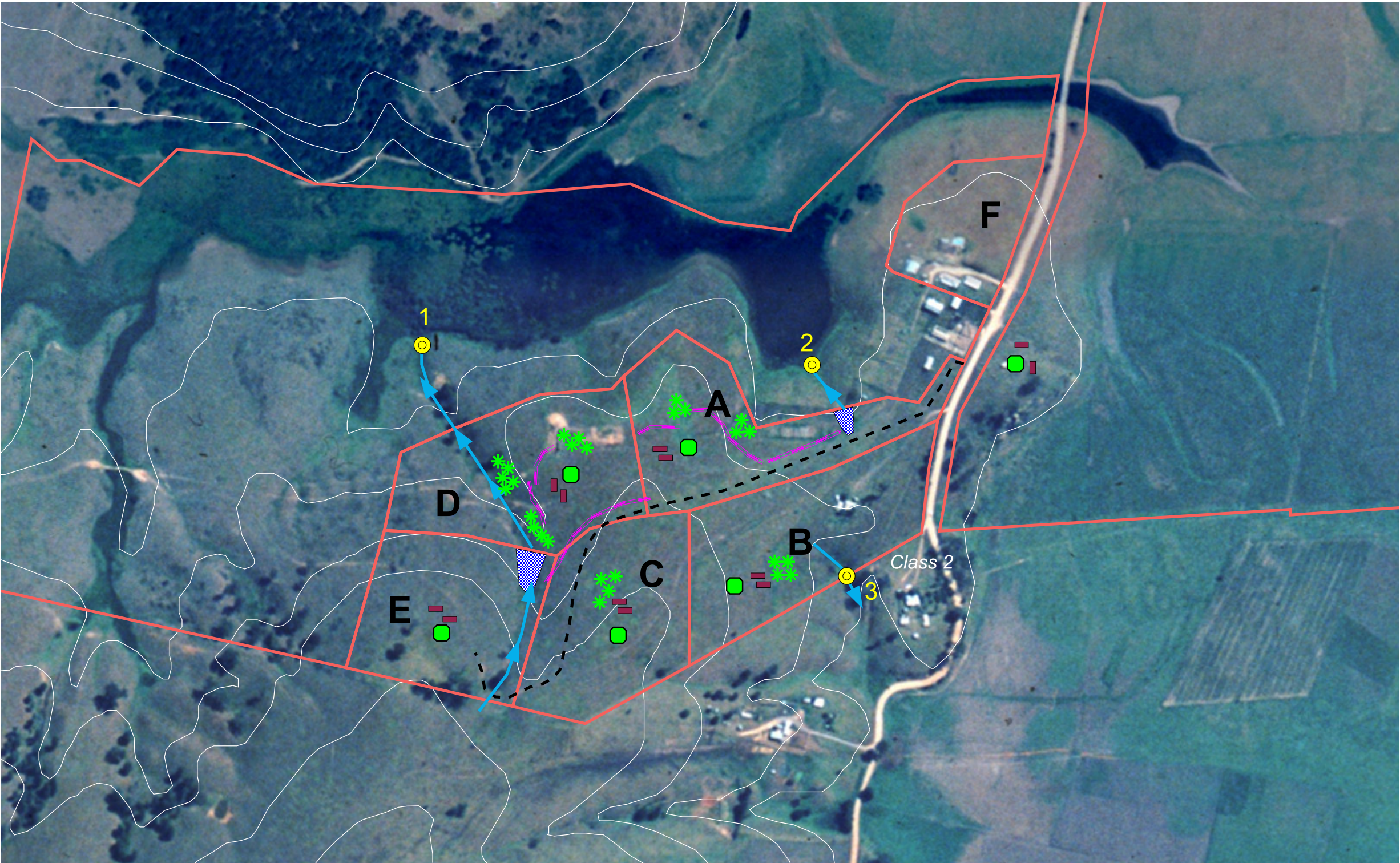

- Potential house site
- Proposed lot
- Proposed Access
- Land Application Area (100 sq. m indicative)
- Major overland flow path
- Typical planting
- Grassed swale
- Sediment Basin
- Discharge point

Lot	Ha.
A	3.8
B	4.1
C	3.6
D	4.1
E	3.5
F	2.1
H	105.8

- STAGING:
- 1 LOTS A & B
  - 2 LOTS C & D
  - 3 LOT E
  - 4 LOTS F & H
- NOTES:
- 1. Lots A - F concessional lots.
  - 2. Lot H is residue lot with dwelling permit.

NOTE  
1. This plan was prepared for the purpose and exclusive use of -  
(client):.....Jellat Pastoral Co. Pty Ltd.....  
to accompany an application to Bega Valley Shire Council for  
approval to subdivide the land described in the plan and is not  
to be used for any other purpose or by any other person or  
corporation. Caddey Searl & Jarman and any partner or employee  
thereof accepts no responsibility for any loss or damage suffered

howsoever arising to any person or corporation who may use or  
rely on this plan in contravention of this clause or clauses  
2, 3 or 4 hereof.

2. The contours shown on this plan are by:  
a) Authorship unknown  
b) Taken from topographic map no.:  
c) Caddey Searl & Jarman plan ref no.:  
And are suitable only for the purposes of this application. The

accuracy of the contours has not been verified and no reliance  
should be placed upon such contours for any purpose other than  
for the purpose of this application.

3. The dimensions, areas, size and location of improvements, flood  
level (if shown), number of lots and agricultural land classification  
shown on this plan are approximate only and may vary.

4. This plan may not be photocopied unless this note is included.

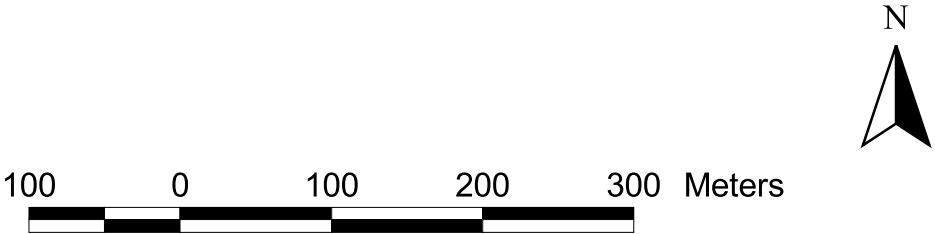

REF.: 45613

SCALE: 1:5000 @ A3

DATE: 5th June 2008

**PROJECT:**  
**PROPOSED SUBDIVISION OF PART PORTIONS 24, 25 & 88 PARISH OF BEGA  
and PORTION 158 PARISH OF WALLAGOOT**

**STORMWATER MANAGEMENT**

Indicative layout. See report  
for further details.  
© Caddey Searl & Jarman