

## **ATTACHMENT 6**

### **Utilities Diagram**

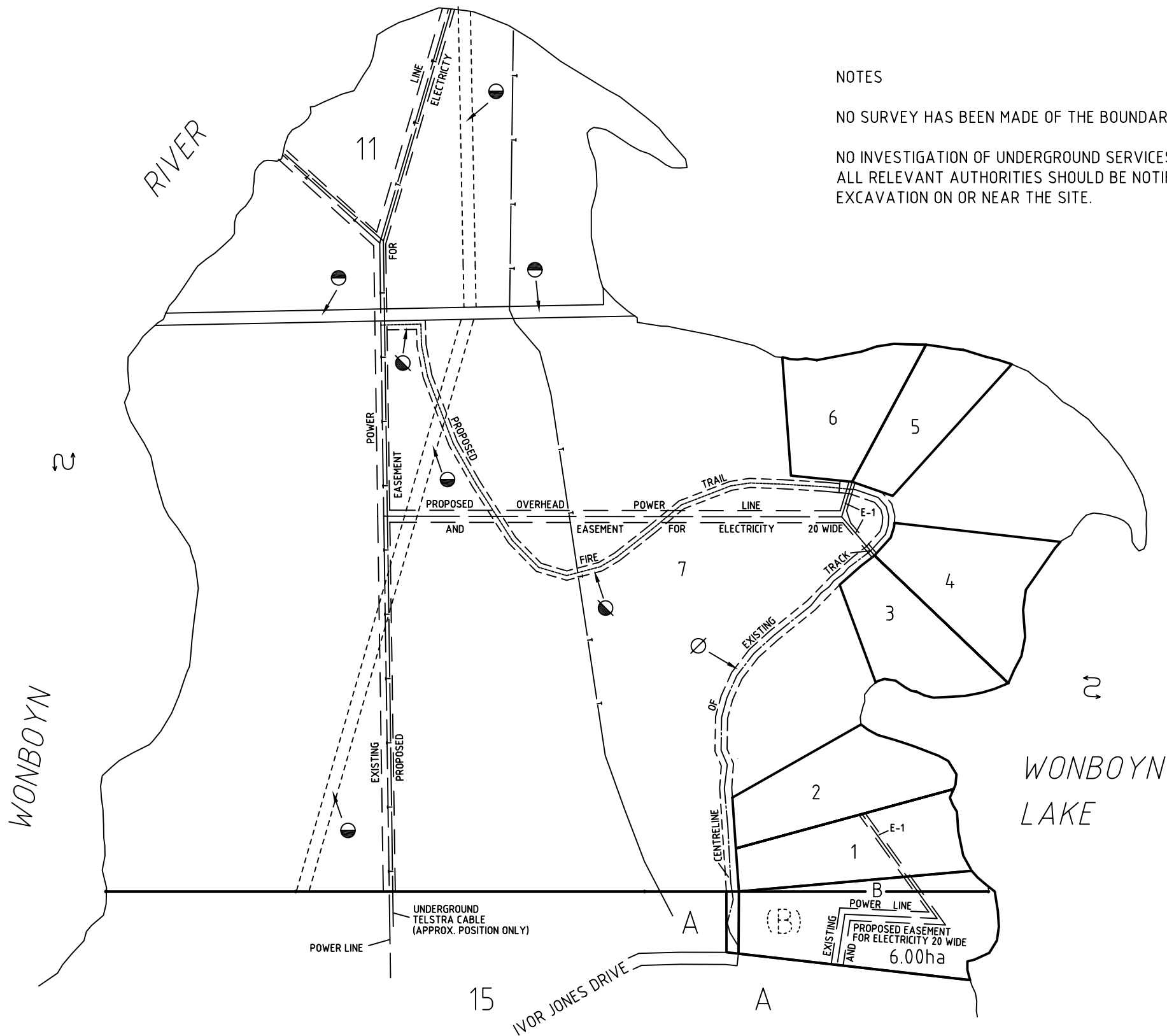

NOTES

NO SURVEY HAS BEEN MADE OF THE BOUNDARIES.

NO INVESTIGATION OF UNDERGROUND SERVICES HAS BEEN MADE.  
ALL RELEVANT AUTHORITIES SHOULD BE NOTIFIED PRIOR TO ANY  
EXCAVATION ON OR NEAR THE SITE.



- E-1 PROPOSED UNDERGROUND POWER LINE AND  
EASEMENT FOR ELECTRICITY 10 WIDE
- Ø PROPOSED RIGHT OF CARRIAGEWAY 20m WIDE
- PROPOSED RIGHT OF CARRIAGEWAY 15m WIDE
- RESERVED ROAD 20.115m WIDE
- PUBLIC ROAD 20.115m WIDE & VAR.
- UNDERGROUND TELSTRA CABLE

PLAN SHOWING EXISTING & PROPOSED  
UTILITY SERVICES OVER PORTION 11 &  
PROPOSED SUBDIVISION OVER PORTION  
14 PARISH OF WONBOYN, AT PICNIC  
POINT, WONBOYN LAKE

FOR PICNIC POINT PTY LTD OWNER



Surveying & Valuations

PO BOX 639  
35 FLINDERS STREET  
EDEN NSW 2551  
PHONE: (02) 6496 3418  
FAX: (02) 6496 2259  
E-MAIL: property@rwsurveying.com

LEVEL DATUM

SCALE  
1:8000

DATE  
03-03-2008

DRN.  
SB

CHK.  
MS

SIZE  
A3

REFERENCE/DRAWING NAME

REV.

0833 E

SHEET 1 OF 1

0