

Project Approval

Section 75J of the *Environmental Planning and Assessment Act 1979*

I approve the project application referred to in Schedule 1, subject to the conditions in Schedules 2 to 4.

These conditions are required to:

- prevent, minimise, and/or offset adverse environmental impacts;
- set standards and performance measures for acceptable environmental performance;
- require regular monitoring and reporting; and
- provide for the ongoing environmental management of the project.

[signed 22 November 2009]

The Hon Kristina Keneally MP
Minister for Planning

Sydney

2009

SCHEDULE 1

Application No: 06_0139 (as modified)

Applicant: ThaQuarry Pty Ltd & ACN114 843 453 Pty Ltd

Approval Authority: Minister for Planning ~~and Public Spaces~~

Land: Lot 1 and Lot 2 DP 1145808 and Lot 2 DP 1247691, Eastern Creek in the Blacktown local government area

Project: Eastern Creek Waste Project

Modification	Description	Determined
Mod 1 – 75W	Installation of a conveyor and chute, allow two-way traffic on Fourth Avenue, construction of concrete bay walls within the Greenwaste Processing Area and relocation of the wheel wash.	30/09/2010
Mod 2 – 75W	Administrative amendment to correct the land (lot and DP) to which the project applies.	09/11/2010
LEC consent order	(case number 10994 of 2009)	11/11/2009
MOD 3 – 75W	Amendments to landform levels, stormwater design and VPA. Retrospective approval of various structures.	05/12/2011
MOD 4 – 75W	Extension of the operational hours for the Materials Processing Centre.	14/12/2013
MOD 5 – 75W	Construction of a Pre-Sort Enclosure.	17/03/2016
MOD 6 – 75W	Increase to landfill limit, extension of operating hours and amend noise limits.	29/04/2020
MOD 7 – 75W		Withdrawn
MOD 8 – 4.55(1A)	Convert the Pre-Sort Enclosure to a second Materials Processing Centre, relocate the car parking and relocate the weighbridges.	03/03/2021
MOD 10 – 4.55(1A)	Installation and operation of two permanent landfill gas flares	11/03/2022

MOD 1 – red
MOD 2 – blue
LEC consent orders – green

MOD 3 – purple
MOD 4 – taupe
MOD 5 – orange

MOD 6 – magenta
MOD 8 – aqua
MOD 10 – dark brown

TABLE OF CONTENTS

DEFINITIONS	3
ADMINISTRATIVE CONDITIONS	4
Obligation to Minimise Harm to the Environment	4
Terms of Approval	4
Limits on Approval	4
Dispute Resolution	4
Structural Adequacy	4
Demolition	5
Utilities	5
Protection of Public Infrastructure	5
Operation of Plant and Equipment	5
Progressive Submission of Documents	5
SPECIFIC ENVIRONMENTAL CONDITIONS	6
Waste	6
Landfill Construction and Operation	7
Soil, Water and Leachate Management	9
Air, Odour and Greenhouse Gas	10
Noise	11
Metrological Monitoring	12
Traffic, Transport and Access	12
Visual Amenity	14
Flora and Fauna Management	15
Heritage	16
REHABILITATION AND CLOSURE	16
ENVIRONMENTAL MANAGEMENT, REPORTING & AUDITING	17
Environmental Management	17
Reporting	18
Independent Environmental Audit	18
Access to Information	18
APPENDIX 1: SITE PLAN AND BUILDING ELEVATIONS	20
APPENDIX 2: GENERAL TERMS FOR THE PLANNING AGREEMENT	24
APPENDIX 3: CONTRIBUTION AREA / TOTAL OPERATIONAL AREA	25
APPENDIX 4: FINAL LANDFORM	26
APPENDIX 5: INDEPENDENT DISPUTE RESOLUTION PROCESS	27
APPENDIX 6: SITE PLANS AND DRAWINGS FOR THE PRE-SORT ENCLOSURE AND FUTURE STORMWATER PLAN	

MOD 1 – red
MOD 2 – blue
LEC consent orders – green

MOD 3 – purple
MOD 4 – taupe
MOD 5 – orange

MOD 6 – magenta
MOD 8 – aqua
MOD 10 – dark brown

DEFINITIONS

Applicant	ThaQuarry Pty Ltd & ACN114 843 453 Pty Ltd, or their successors	
BCA	Building Code of Australia	
Building Certificate	Building Certificate means a building certificate issued under Part 8 of the EP&A Act	
Construction	The demolition of buildings or works, carrying out of works and erection of buildings covered by this approval	
Council	Blacktown City Council	
Day	The period from 7am to 6pm on Monday to Saturday, and 8am to 6pm on Sundays and Public Holidays	
Department	Department of Planning, Industry and Environment	
EA	Environmental assessment titled <i>Light Horse Business Centre</i> dated December 2008, the associated response to issues raised in submissions, dated 6 April 2009 and Preferred Project Report dated 26 June 2009.	
EPA	Environmental Protection Authority	
EP&A Act	<i>Environmental Planning & Assessment Act 1979</i>	
EP&A Regulation	<i>Environmental Planning & Assessment Regulation 2000</i>	
EPL	Environmental Protection Licence	
Evening	The period from 6pm to 10pm	
Incident	An incident causing or threatening material harm to the environment, and/or an exceedance of the limits or performance criteria in this approval	
Land	In general, the definition of land is consistent with the definition in the EP&A Act.	
Material harm to the environment	Harm to the environment is material if it involves actual or potential harm to the health or safety of human beings or to ecosystems that is not trivial	
Minister	Minister for Planning and Public Spaces	
Mitigation	Activities associated with reducing the impacts of the project	
Modification Assessments	<p>The document assessing the environmental impact of a proposed modification of this approval and any other information submitted with the following modification requests made under the EP&A Act:</p> <ul style="list-style-type: none">• 06_0139 MOD 1 prepared by Light Horse Business Centre and dated August 2010, as amended by additional information dated 6 September 2010 and 13 September;• 06_0139 MOD 2 dated 9 November 2010;• 06_0139 MOD 3 prepared by Light Horse Business Centre and dated 10 May 2011, as amended by the revised Environmental Assessment Report prepared by Light Horse Business Centre and dated September 2011;• 06_0139 MOD 4 prepared by Urbis Pty Ltd and dated October 2013;• 06_0139 MOD 5 prepared by Urbis Pty Ltd and dated 18 March 2015, as amended by the Response to Submissions prepared by Urbis Pty Ltd and dated 19 May 2015 and the Spoil Management Plan prepared by Genesis Xero Waste and dated September 2015;• 06_0139 MOD 6 prepared by EMM Consulting and dated 30 August 2018, as amended by the Response to Submissions report prepared by EMM Consulting and dated 20 November 2019;• 06_0139 MOD 8 prepared by Arcadis Australia Pacific Pty Limited and dated 12 November 2020, as amended by the Response to Submissions report prepared by Arcadis Australia Pacific Pty Limited and dated 28 January 2021; and• 06_0139 MOD 10 prepared by Jackson Environment and Planning and dated 30 November 2021, as amended by the Response to Request for Additional Information prepared by Jackson Environment and Planning and dated 8 February 2022.	
Morning shoulder	The period from 6am to 7am on Monday to Saturday, and 6am to 8am on Sunday and Public Holidays	
MPC	The enclosed Materials Processing Centre described in modification application 06_0139 Mod 4, including the operation of conveyors to external stockpiles, but not including operation of the conveyor and chute to the landfill in the quarry void	
MPC2	Materials Processing Centre 2	
Night	The period from 10pm to 7am on Monday to Saturday, and 10pm to 8am on Sundays and Public Holidays	
MOD 1 – red	MOD 3 – purple	MOD 6 – magenta
MOD 2 – blue	MOD 4 – taupe	MOD 8 – aqua
LEC consent orders – green	MOD 5 – orange	MOD 10 – dark brown

Non-Putrescible Waste	As defined by Schedule 2 of the <i>POEO Regulation</i>
Operations	Operations are triggered by the receipt of waste on site
Planning Secretary	Secretary of the Department of Planning, Industry and Environment, or nominee
POEO Act	<i>Protection of the Environment Operations Act 1997</i>
Putrescible Waste	As defined by Schedule 2 of the <i>POEO Regulation</i>
Precinct Plan	State Environmental Planning Policy No: 59 - Central Western Sydney Economic and Employment Lands - Employment Lands Precinct Plan - Eastern Creek Precinct dated 14 December 2005
Precinct Plan Road	As detailed in Section 10 of the Precinct Plan, in particular Figure 30 – Local Road Pattern.
Precinct Plan Stormwater Scheme	As detailed in Section 5 of the Precinct Plan, in particular Figure 11 – Stormwater Management Plan.
Project	The development described in the EA, which includes the continued use of unauthorised works on site
PSE	Pre-Sort Enclosure
Reasonable	Reasonable relates to the application of judgment in arriving at a decision, taking into account: mitigation benefits, costs of mitigation versus benefits provided, community views, and the nature and extent of potential improvements.
Rehabilitation	The treatment or management of land disturbed by the project for the purpose of establishing a safe, stable and non-polluting environment
Remediation	Activities associated with partially or fully repairing or rehabilitating the impacts of the project or controlling the environmental consequences of this impact
Feasible	Feasible relates to engineering considerations and what is practical to build
Site	The land referred to in Schedule 1
SMA	Segregated Materials Area
Statement of Commitments	The Applicant's Statement of Commitments in the EA and Statement of Commitments in Response to Submissions dated 6 April 2009
VENM	Virgin Excavated Natural Material, as defined in the <i>Protection of the Environment Operations Act 1997</i>

MOD 1 – red
MOD 2 – blue
LEC consent orders – green

MOD 3 – purple
MOD 4 – taupe
MOD 5 – orange

MOD 6 – magenta
MOD 8 – aqua
MOD 10 – dark brown

SCHEDULE 2 ADMINISTRATIVE CONDITIONS

Obligation to Minimise Harm to the Environment

1. The Applicant must implement all reasonable and feasible measures to prevent and/or minimise any harm to the environment that may result from the construction, operation or decommissioning of the project.

Terms of Approval

2. The Applicant must carry out the project in accordance with the:
 - a) EA;
 - b) Statement of Commitments;
 - c) site plan and building elevation drawings at Appendix 1 and Appendix 6;
 - d) NSW Land and Environment Court order dated 11 November 2010 (case number 10994 of 2009); and
 - e) Modification Assessments.
- 2a. The construction of the buildings referred to in condition 8(a - c) are not approved, only the use of the buildings.
3. If there is any inconsistency between the above, the conditions of this approval shall prevail to the extent of any inconsistency.
4. The Applicant must comply with any reasonable requirement/s of the Planning Secretary arising from the Department's assessment of:
 - a) any reports, plans, strategies, programs or correspondence that are submitted in accordance with this approval; and
 - b) the implementation of any actions or measures contained in these reports, plans, strategies, programs or correspondence.

Limits on Approval

5. The Applicant must not receive more than 2 million tonnes of materials at the site per calendar year.
6. Nothing in this approval gives affect to or approves those works being undertaken, structures or buildings, on the site, in the area currently leased to Hanson (see Figure 1.2 in the EA).

Dispute Resolution

7. In the event that a dispute arises between the Applicant and Council or a public authority, other than the Department, in relation to the reasonableness of any requirements proposed by Council or a public authority arising from the conditions of this approval, the matter can be referred by either party to the Planning Secretary for resolution.

Note: If the dispute cannot be resolved in 28 days, the Planning Secretary will refer the matter to an Independent Dispute Resolution Process (see Appendix 5).

Structural Adequacy

8. Prior to commencement of operations the Applicant must obtain and provide copies of all necessary building certificates from Council to the Planning Secretary, for the following works:
 - a) the weighbridge and associated infrastructure;
 - b) the amenities building adjacent to the MPC building; and
 - c) the new administration/office building adjacent the car parking area.
9. The Applicant must ensure that all new buildings and structures, and any alterations or additions to existing buildings and structure are constructed in accordance with the relevant requirements of the BCA.

Notes:

- Under Part 4A of the EP&A Act, the Applicant is required to obtain construction and occupation certificates for the proposed building works.
- Part 8 of the EP&A Regulation sets out the requirements for the certification of the project.

- 9a Construction works associated with the weighing silos, and conveyor and chute system must be:

MOD 1 – red
MOD 2 – blue
LEC consent orders – green

MOD 3 – purple
MOD 4 – taupe
MOD 5 – orange

MOD 6 – magenta
MOD 8 – aqua
MOD 10 – dark brown

- a) the subject of appropriate certification from a qualified geotechnical and civil engineers; and
 - b) in accordance with the relevant Australian Standards.
- 9b No temporary structures such as demountable sheds or shipping containers are to be used as a substitute for any approved permanent structure. This does not prevent the use of demountable structures on site during construction.

Demolition

10. The Applicant must ensure that all demolition work is carried out in accordance with *Australian Standard AS 2601:2001: The Demolition of Structures*, or its latest version.

Utilities

11. Prior to the construction of any utility works, the Applicant must obtain the relevant approvals from service providers and Council, including, but not limited to a Section 73 Compliance Certificate from Sydney Water.

Protection of Public Infrastructure

12. The Applicant must:
- a) prepare a dilapidation report of the public infrastructure in the vicinity of the site (including roads, gutters, footpaths), in consultation with Council, and submit a copy of this report to the Department prior to the commencement of construction;
 - b) repair, or pay the full costs associated with repairing, any public infrastructure that is damaged by the project; and
 - c) relocate, or pay the full costs associated with relocating, any public infrastructure that needs to be relocated as a result of the project.

Operation of Plant and Equipment

13. The Applicant must ensure that all plant and equipment used on the site is:
- a) maintained in a proper and efficient condition; and
 - b) operated in a proper and efficient manner.

Staged Submission of Documents

14. With the approval of the Planning Secretary, the Applicant may submit to the Planning Secretary for approval any plan, strategy, study, or program required by this consent on a progressive basis.

Consultation & Approval Requirements

15. Where this approval requires the Applicant to prepare a plan, strategy, study, or program in consultation with a specified agency, the Applicant must:
- a) provide a draft of the plan, strategy, study, or program to the relevant agency for comment/endorsement; and
 - b) amend the draft to take account of the comments provided by the agency, if any.
16. Where this approval requires the Applicant to submit a plan, strategy, study, or program to the Planning Secretary or an agency for approval, the Applicant is required to obtain written approval from the Planning Secretary or agency.

SCHEDULE 3 SPECIFIC ENVIRONMENTAL CONDITIONS

WASTE

Limits on Input

1. The Applicant must not:
 - a) landfill more than 1,000,000 tonnes of non-putrescible waste per calendar year (excluding residual waste from the Materials Processing Centre and Materials Processing Centre 2);
 - b) receive or landfill putrescible waste on site;
 - c) stockpile more than 50 tonnes of tyres on site at any one time;
 - d) stockpile more than 20,000 tonnes of green waste on site at any one time.
 - e) receive waste on site that is contaminated by chemicals and/ or pathogens that will not be rendered harmless by the process or that may constitute a health or environmental risk, including clinical and related waste and diseased carcasses; and
 - f) receive waste on site containing contaminants classified as hazardous waste, restricted waste (other than asbestos) or liquid waste under the POEO Act.

Waste Acceptance and Screening

2. The Applicant must:
 - a) implement suitable procedures to:
 - ensure that the site does not accept wastes that are prohibited; and
 - screen incoming waste loads;
 - b) install suitable signs at the entry to the site, indicating the types of waste that are permitted to be accepted and those wastes that are prohibited; and
 - c) ensure that:
 - all waste sludges and wastes that are controlled under a tracking system have all the appropriate documentation prior to acceptance at the site;
 - staff receive adequate training in order to be able to recognise and handle hazardous or other unapproved wastes; and
 - Procedures and training requirements are integrated into the Environmental Management Strategy for the Project (See Schedule 5 condition 1).
3. The Applicant must:
 - a) implement procedures to identify and handle asbestos waste. These procedures should be in accordance with National Occupational Health and Commission (Safe Work Australia's) Code of Practice & Guidance Notes for the Management & Control of Asbestos in WorkPlaces, relative guidelines and legislation from Workcover NSW and the POEO Regulation; and
 - b) integrate these procedures into the Environmental Management Strategy for the Project (See Schedule 5 condition 1).

3a The Applicant must ensure that at no time is asbestos waste (as defined in the POEO Act) permitted to be placed in the conveyor/chute system for conveyance to the base of the landfill.

Limits on Outputs

4. Except for the following, the Applicant must dispose of all outputs produced from the waste processing and/or resource recovery facility on site to the landfill:
 - a) Recyclables extracted and delivered off-site for resource recovery purposes;
 - b) Putrescible waste extracted from the input waste stream and lawfully disposed of off-site;
 - c) Restricted waste and hazardous waste extracted from the input waste stream and lawfully disposed of off-site; and
 - d) Output waste derived materials approved for use under the *Protection of the Environment Operations Act, 1997* and Regulation.

Monitoring

5. Within 12 months of the commencement of operations, the Applicant must prepare and implement a **Waste Monitoring Program** for the Project. This Program must:
 - a) be prepared in consultation with EPA;
 - b) be prepared to the satisfaction of the Planning Secretary; and
 - c) include a suitable program to monitor the:

MOD 1 – red
MOD 2 – blue
LEC consent orders – green

MOD 3 – purple
MOD 4 – taupe
MOD 5 – orange

MOD 6 – magenta
MOD 8 – aqua
MOD 10 – dark brown

- quantity, type and source of waste received on site; and
- quantity, type and quality of the outputs produced by the site.

LANDFILL CONSTRUCTION AND OPERATION

6. Prior to the commencement of operations, the **Applicant must** install a floor and wall landfill liner within the former quarry void (below the weathered zone) unless otherwise agreed to by the **Planning Secretary**. The specifications of the landfill liner **must** be developed in consultation with **EPA** and submitted to the **Planning Secretary** for approval prior to construction commencing.

*Note: the purpose of the landfill liner is to prevent the risk of potential leachate migration from the quarry void into groundwater aquifers. The **Planning Secretary** will only vary the requirement for a ground and wall liner if additional groundwater investigations (specified by **EPA**) reveal an alternative solution to prevent the risk of leachate migration can be achieved.*

7. Prior to the commencement of operations the **Applicant must** implement all slope stabilisation and risk control measures detailed in the 'Geotechnical Quarry Slope Stability Assessment' report prepared by Jeffery and Katauskas Pty Ltd dated 17 March 2008. The results from any survey monitoring or inclinometers installed at the north face landslip area should be included in the Annual Environmental Review requirements outlined in Schedule 5 condition 3.
8. The **Applicant must** prepare and implement a **Landfill Plan** for the Project to manage the disposal of material into the void to ensure a suitable level of compaction occurs. The Plan must:
- be to the satisfaction of the **Planning Secretary**;
 - be submitted within 12 months of commencing operations;
 - be submitted every 3 years during the life of the operation (coinciding with the independent environmental audit required at Schedule 4, condition 4); and
 - be submitted 12 months prior to the closure of the landfill;
 - be conducted by a suitably qualified, experienced, and independent engineer (or other relevant expert) whose appointment has been endorsed by the **Planning Secretary**;
 - detail the proposed disposal methodology to achieve a suitable level of compaction;
 - include a criteria or level of compaction target for the landfill, with the view to types of uses post-land filling of the void;
 - outline a process to monitor the performance of the disposal methodology, compaction and settling rates; and
 - contingency measures should the rates not be achieved; and
 - procedures for reporting the components of this Plan.
9. The **Applicant must**:
- minimise the exposed or cleared areas at the landfill;
 - fill the landfill cell in a systematic manner in accordance with the Landfill Plan in Schedule 3 condition 8, that maximises compaction rates;
 - cover all exposed landfilled waste with at least 150mm of VENM (or a suitable alternative) at the end of daily waste disposal and compaction activities or with intermediate cover comprising at least a 300mm thick layer of VENM if the resultant covered surface is to be left exposed for more than 90 days.

Leachate Management System

10. Prior to the commencement of construction of the leachate management system, the **Applicant must** submit a report to the **Planning Secretary** for approval that is prepared in consultation with **EPA** and Sydney Water, providing design details of the proposed leachate collection, conveyance, extraction, storage, treatment and disposal systems for all aspects of the proposal's operations (landfill and materials processing centre / resource recovery facility), including but not limited to:
- a construction quality assurance (CQA) plan for the collection, conveyance and storage measures of leachate including details of the leachate barrier system proposed for any surface areas used for the direct impoundment of leachate;
 - details of the proposed leachate pre-treatment system, including its capacity;
 - a program for the installation and commissioning of the systems; and
 - details of the **Applicant's** proposed trade waste agreement with Sydney Water Corporation.
11. No waste may be received until the **Applicant** has constructed the proposed leachate collection system and the leachate treatment plant and has secured a trade waste agreement with Sydney Water Corporation for the disposal of treated leachate.

MOD 1 – red
MOD 2 – blue
LEC consent orders – green

MOD 3 – purple
MOD 4 – taupe
MOD 5 – orange

MOD 6 – magenta
MOD 8 – aqua
MOD 10 – dark brown

Windrow Management

12. The Applicant must manage windrow composting operations in accordance with:
- AS 4454-2003: Composts, Soil Conditioners and Mulches, Appendix N;
 - Best practice guidelines for Composting Systems;
 - the most protective level of measures set out in the Environmental Guidelines for Composting & Related Organics Processing Facilities; or
 - other practices approved by the EPA/EPA.

Litter Control

13. The Applicant must:
- Implement suitable measures to prevent the unnecessary proliferation of litter both on and off site; and
 - Inspect and clear the site and surrounding area, of litter on a daily basis.

Pest, Vermin, Feral Animal & Noxious Weed Management

14. The Applicant must:
- Implement suitable measures to manage pests, vermin, feral animals and declared noxious weeds on site and identify those measures in the Environmental Management Strategy for the Project (See Schedule 5 condition 1)
 - Inspect the site on a regular basis to ensure that these measures are working effectively, and that pests, vermin, feral animals or noxious weeds are not present on site in sufficient numbers to pose an environmental hazard, or cause the loss of amenity in the surrounding area; and
 - Perform ongoing monitoring of weed infestation on and adjoining the site.

Security, Hazards & Risks

15. The Applicant must:
- prevent unauthorised entry to the site; and
 - install and maintain a perimeter stock fence and lockable security gates on site.
16. The Applicant must:
- Prepare an **Emergency & Fire Response Plan** for the site to the satisfaction of NSW Fire Brigade, which should include but not be limited to mitigation measures, and include the number of days material can be stored on site, prior to construction commencing and the plan being implemented;
 - implement suitable measures to minimise the risk of fire on site;
 - extinguish any fires on site promptly;
 - maintain adequate fire-fighting capacity on site: and
 - detail emergency evacuation procedures
- 16a The Applicant must prepare detailed design plans for the conveyor/chute system. These plans must:
- be prepared by a suitably qualified engineer in consultation with the EPA;
 - be submitted to the Planning Secretary for approval prior to the commencement of construction;
 - include the dimensions and gradients of the conveyor and chute;
 - include a fully enclosed conveyor/chute system;
 - include a waste drop height of no more than 3 metres between the end of the sock and the base of the quarry;
 - incorporate fine mist sprays at the discharge end of the chute to minimise dust; and
 - incorporate maintenance access points.
- 16b The Applicant must prepare a Conveyor and Chute System Maintenance and Management Plan. The Plan must:
- be submitted to the Planning Secretary for approval prior to the commencement of operation;
 - include a maintenance schedule;
 - detail contingency measures in the event that the system breaks down, or is not coping with the intended quantities of waste; and
 - detail contingency measures to remove asbestos waste from the system should it be detected.

SOIL, WATER AND LEACHATE MANAGEMENT

Discharge Limits

MOD 1 – red
MOD 2 – blue
LEC consent orders – green

MOD 3 – purple
MOD 4 – taupe
MOD 5 – orange

MOD 6 – magenta
MOD 8 – aqua
MOD 10 – dark brown

17. Except as may be expressly provided in an EPL for the project, the **Applicant must** comply with Section 120 of the POEO Act.
18. Except as may be expressly provided in an EPL for the project, the **Applicant must** discharge wastewater, including treated wastewater, to sewer, in accordance with a Trade Waste Agreement with Sydney Water.
19. The **Applicant must** design and construct the sewer to the satisfaction of the **Planning Secretary**, to a sufficient size and depth, so as to not preclude the orderly development of Lots 9 and 11 in DP 241859, or the construction of the Precinct Plan Road that will eventually traverse Lot 10 DP 241859.

Bunding

20. The **Applicant must** store all chemicals, fuels and oils used on site in appropriately banded areas, with impervious flooring and sufficient capacity to contain 110% of the largest container stored within the bund. These bunds **must** be designed and installed in accordance with the requirements of all relevant Australian Standards, and/or EPA's *Storing and Handling Liquids: Environmental Protection* manual.

Soil, Water and Leachate Management Plan

21. The **Applicant must** prepare and implement a **Soil, Water and Leachate Management Plan** for the site to the satisfaction of the **Planning Secretary**. This plan must:
 - a) be submitted to the **Planning Secretary** for approval prior to construction;
 - b) be prepared by a suitably qualified and experienced expert;
 - c) be prepared in consultation with the EPA and Council; and
 - d) include:
 - a site water balance;
 - an erosion and sediment control plan;
 - a stormwater management scheme;
 - a surface water, groundwater and leachate monitoring program; and
 - a surface water, groundwater and leachate response plan.
22. The site water balance must:
 - a) include details of all water extracted, transferred, used and/or discharged by the development;
 - b) identify the source of all water collected or stored on the site, including rainfall, stormwater and groundwater;
 - c) describe the measures that would be implemented to minimise water use on site.
23. The erosion and sediment control plan must:
 - a) be consistent with the requirements in the latest version of *Managing Urban Stormwater: Soils and Construction* (Landcom);
 - b) identify the activities on site that could cause soil erosion and generate sediment; and
 - c) describe what measures would be implemented to:
 - minimise soil erosion and the transport of sediment to downstream waters, including the location, function and capacity of any erosion and sediment control structures; and
 - maintain these structures over time.
24. The stormwater management scheme must:
 - a) be consistent with the guidance in the latest version of *Managing Urban Stormwater: Council Handbook* (DEC); and
 - b) include the detailed plans for the proposed surface water management system.
25.
 - a) A site stormwater management system **must** be provided for the Total Operational Area prior to the final landform being established or filled to the lowest point of the rim of the quarry void area, whichever occurs sooner. The system **must** be designed to attenuate post development flows to a maximum of the predevelopment flows over the range of storms from the critical 2 year ARI event up to and including the critical 100 year ARI event under all stages of development including final landform for each of the four catchments shown in the Precinct Plan (Quarry, Quarry North, Upper Angus Creek and Ropes Creek Tributary catchments). The site stormwater management system **must** also comply with the stormwater quality management and Water Sensitive Urban Design (WSUD) criteria in the Precinct Plan.
 - b) For the purpose of calculating predevelopment flows, the predevelopment (rural) discharge rates are calculated from the catchment delineation shown in the Precinct Plan. The predevelopment catchment area for the Total Operational Area are summarised in Table 1 below.

MOD 1 – red
 MOD 2 – blue
 LEC consent orders – green

MOD 3 – purple
 MOD 4 – taupe
 MOD 5 – orange

MOD 6 – magenta
 MOD 8 – aqua
 MOD 10 – dark brown

- c) The predevelopment catchment flows for the Total Operational Area are calculated to be consistent with Council's proposed Precinct Plan stormwater infrastructure calculations. The predevelopment catchment flows are to be determined using the predevelopment catchment parameters listed in Table 1 below for use in the XP-RAFTS hydrologic software, Council will provide the predevelopment discharges for the Total Operational Area.
- d) The design rainfall data used in the hydrologic calculations must be in accordance with Council's current Engineering Guide for Development.
- e) The catchment parameters utilised in the design must be in accordance with the Council's current Engineering Guide for Development and represents the actual developed catchment conditions including size, slope, impervious and pervious areas, time of concentration (if appropriate) and flow travel times.
- f) The design of the site stormwater management system must be consistent with the proposed Precinct Plan road system and downstream stormwater systems. Details of how the system will connect to and discharge into the downstream systems are to be provided with the detailed design of the system.
- g) The design of the site stormwater management system must incorporate a contingency to meet a sensitive analysis of the system in relation to climate change in accordance with best practice at the time the design is prepared.
- h) The design calculations, detailed design plans and inspection, operation, monitoring and maintenance plan for the site stormwater management system must be prepared in consultation with OEH and Council and submitted to the Planning Secretary for approval prior to implementation and must include any staging requirements/ assumptions. Detailed design plans must comply with Council's Engineering Guide for Development Engineering Drawings requirements and must be provided to the Planning Secretary within 3 years of the Project Approval (ie. by 2 November 2012) or when a development proposal is lodged for the subject land, whichever is the sooner.
- i) Inspection, monitoring and maintenance reports are to be provided to Council annually after the system is established and include details of the inspection, monitoring/ testing (as required) and maintenance activities conducted to demonstrate that the system is operating in accordance with the approved design performance standard.
- j) Note: Should minor adjustments to the Total Operational Area be approved in future (typically less than 10% of the overall Operational Area), then the permissible predevelopment discharges must be recalculated in accordance with the parameters listed in Table 1 and an amended site stormwater management system design prepared, submitted to, approved by the Planning Secretary and implemented in conjunction with the adjustment.
- k) The approved Total Operational Area site stormwater management system must be constructed, owned, maintained in proper and efficient condition and operated in a proper and efficient manner by the developer at no cost to Council. Suitable restrictions on use satisfactory to and approved by the Planning Secretary, must be created over the title of the Total Operational Area to effect these requirements.

Table 1 Predevelopment Catchment Parameters

	Quarry	Quarry North	Upper Angus Ck	Ropes Creek Tributary
Area (ha)	17.61	11.95	15.60	7.25
Initial Rainfall loss (mm)	25	25	25	25
Continuing Rainfall loss (mm/hr)	2.5	2.5	2.5	2.5
Impervious percentage	5%	5%	5%	5%
Vectored Slopes (%)	5.0	5.0	5.0	3.0
Pern (Manning's 'n')	0.04	0.05	0.04	0.04

- 25a. Within 3 months of the approval of Mod 8, the Applicant must prepare an Interim Stormwater Management Plan for the Materials Processing Centre 2, car park and weighbridges, to the satisfaction of the Planning Secretary. The plan must:
- a) be prepared in consultation with Council and the EPA;
 - b) include details and specifications for the detention basins in Catchment G (as shown in Proposed Future Stormwater Management Plan, Drawing No. SKC077, Issue P6, dated 26 October 2015; and letter from Genesis Xero Waste to Blacktown City Council, dated 4 November 2015); and
 - c) satisfy the requirements of Council's Engineering Guide for Development (2005) and Blacktown Development Control Plan 2015, or their most recent versions.

MOD 1 – red
MOD 2 – blue
LEC consent orders – green

MOD 3 – purple
MOD 4 – taupe
MOD 5 – orange

MOD 6 – magenta
MOD 8 – aqua
MOD 10 – dark brown

- 25b. The Applicant must construct the Materials Processing Centre 2 in accordance with the Interim Stormwater Management Plan approved by the Planning Secretary (as revised and approved by the Planning Secretary from time-to-time) unless otherwise agreed by the Planning Secretary.
- 25c. Prior to the commencement of construction of the Materials Processing Centre 2, the Applicant must provide a temporary washdown facility for construction concrete trucks, which is to be located and constructed to prevent concrete wash from entering the Ropes Creek catchment.
26. Delete
27. The surface water, groundwater, and leachate monitoring program must:
- be generally consistent with the guidance in benchmark techniques 4, 5, 6, 7 and 8 of Appendix A of the EPA's *Environmental Guidelines for Solid Waste Landfills* (1996, or the relevant sections of the latest version of the guideline); and
 - include:
 - baseline data;
 - details of the proposed monitoring network; and
 - the parameters for testing and respective trigger levels for action under the surface water, groundwater and leachate response plan (see below).
28. The surface water, groundwater and leachate response plan must:
- include a protocol for the investigation, notification and mitigation of any exceedances of the respective trigger levels; and
 - describe the array of measures that could be implemented to respond to any surface or groundwater contamination that may be caused by the development.

Spoil Management

- 28a. The Applicant must carry out bulk earthworks approved by Modification Application MP 06_0139 Mod 5 in accordance with the Spoil Management Plan Reference SMP 010915 dated September 2015 prepared by Genesis Xero Waste (subject to any revisions to the Spoil Management Plan that may be approved by the Planning Secretary from time to time).

AIR, ODOUR AND GREENHOUSE GAS

Air Quality Impact Assessment Criteria

29. The Applicant must ensure that dust generated by the development does not cause additional exceedances of the criteria listed in Tables 1 to 3 at any residence on, or on more than 25 percent of, any privately owned land.

Table 1: Long term impact assessment criteria for particulate matter

Pollutant	Averaging period	Criterion
Total suspended particulate (TSP) matter	Annual	90 µg/m ³
Particulate matter < 10 µm (PM ₁₀)	Annual	30 µg/m ³

Table 2: Short term impact assessment criteria for particulate matter

Pollutant	Averaging period	Criterion
Particulate matter < 10 µm (PM ₁₀)	24 hour	50 µg/m ³

Table 3: Long term impact assessment criteria for deposited dust

Pollutant	Averaging period	Maximum increase in deposited dust level	Maximum total deposited dust level
Deposited dust	Annual	2 g/m ² /month	4 g/m ² /month

MOD 1 – red
MOD 2 – blue
LEC consent orders – green

MOD 3 – purple
MOD 4 – taupe
MOD 5 – orange

MOD 6 – magenta
MOD 8 – aqua
MOD 10 – dark brown

Note: Deposited dust is assessed as insoluble solids as defined by Standards Australia, 1991, AS/NZS 3580.10.1-2003: Methods for Sampling and Analysis of Ambient Air - Determination of Particulates - Deposited Matter - Gravimetric Method.

Offensive Odour

30. The Applicant must not cause or permit the emission of offensive odours from the site, as defined under Section 129 of the POEO Act.
31. If the Independent Environmental Audit (see Condition 7 of Schedule 5) recommends that the green waste area (see plan in Appendix 1) be enclosed to reduce the odour impacts of the project, then the Applicant must enclose the area to the satisfaction of the Planning Secretary within the timeframe specified by the Planning Secretary.
- 31a The Applicant must ensure that each green waste bay has an individual cover and aerobic equipment fitted to reduce odour and the generation of leachate.

Dust

32. The Applicant must implement all reasonable and feasible measures to minimise the dust generated by the project.
33. The Applicant must seal all internal haul roads within the operational area of the project (see Operational Area at Appendix 3), with the exception of haul roads within the quarry void itself.
34. Prior to the commencement of operations, the Applicant must ensure that water sprays or appropriate dust suppression measures identified in the EA are implemented within the site to provide effective dust suppression to all dust generating activities, including but not limited to dust generated by:
 - a) crushing, screening and/or sorting operations;
 - b) vehicles moving on unpaved surfaces; and
 - c) the unloading of dry waste material.
35. During construction, the Applicant must ensure that:
 - a) all trucks entering or leaving the site with loads have their loads covered; and
 - b) the trucks associated with the project do not track dirt onto the public road network.

Greenhouse Gas Emissions

36. The Applicant must implement all reasonable and feasible measures to minimise:
 - a) energy use on site; and
 - b) the scope 1, 2 and 3 greenhouse gas emissions produced on site, to the satisfaction of the Planning Secretary.

Landfill Gas

- 36a. The Applicant must design, install and operate a permanent landfill gas flaring system in accordance with the requirements of the relevant legislation and guidelines, including the POEO (Clean Air) Regulation 2021 and the EPA's Solid Waste Landfill Guidelines (2016).
- 36b. Within three months of commissioning of the permanent landfill gas flaring system, the Applicant must prepare an Evaluation Report to the satisfaction of the Planning Secretary. The Evaluation Report must:
 - a) be prepared by a suitably qualified and experienced person(s);
 - b) be prepared in consultation with the EPA;
 - c) include the following:
 - i. evaluation of the effectiveness of the permanent flares and landfill gas extraction system at minimising surface landfill gas emissions; and
 - ii. quantification of the H₂S emission rates (surface flux) from the landfill surface.

Air Quality, Odour and Greenhouse Gas Management Plan

37. The Applicant must prepare and implement an Air Quality, Odour and Greenhouse Gas Management Plan for the project to the satisfaction of the Planning Secretary. This plan must:
 - a) be prepared in consultation with EPA by a suitably qualified, experienced and independent expert whose appointment has been endorsed by the Planning Secretary;
 - b) include an air quality and odour monitoring program, which details:

MOD 1 – red
MOD 2 – blue
LEC consent orders – green

MOD 3 – purple
MOD 4 – taupe
MOD 5 – orange

MOD 6 – magenta
MOD 8 – aqua
MOD 10 – dark brown

- the location, frequency and duration of monitoring which adequately represents of the sensitive receptors;
 - the provision for real-time boundary particulate matter monitoring; and
 - key performance indicators for monitoring;
 - c) include an air quality and odour mitigation strategy which:
 - details proactive measures to minimise odour and air quality impacts;
 - identifies real-time boundary monitoring trigger levels for remedial action;
 - details the remedial action that will be taken if trigger levels are exceeded;
 - d) include a program for monitoring subsurface gas, surface gas emission, and gas accumulation which:
 - is in general accordance with the guidance in sections 15-18 of Appendix A of the DEC's Environmental Guidelines for Solid Waste Landfills; and
 - includes a protocol for remediating uncontrolled landfill gas emissions;
 - e) describe protocols for record keeping and compliance reporting; and
 - f) describe protocols for the review and revision of the plan to ensure any controls remain effective over time.
- 37a. Within six months of the approval of 06_0139 MOD 6, and every two years thereafter, the Applicant must prepare a site-wide air quality audit to the satisfaction of the Planning Secretary. The audit must:
- b) be undertaken by suitably qualified, experienced and independent expert;
 - c) be prepared in consultation with the EPA;
 - d) audit all aspects of the project with the potential to generate air emissions;
 - e) assess the operation against the air quality impact predictions in the AQIA (Ramboll Australia Pty Ltd, dated August 2018);
 - f) review and benchmark on-site mitigation measures, management practices and operations against best practice for air quality management and opportunities for continuous improvement;
 - g) compare any emissions with relevant limits contained in the conditions to this approval;
 - h) where any limits are exceeded or it is identified that current mitigation measures or management practices are not consistent with best practice, the air quality audit must identify additional mitigation measures to prevent and minimise emissions as far as practical. This include consideration of:
 - i. sealing parts of or all site haul roads;
 - ii. installation and/or upgrade of conveyors and associated dust suppression systems;
 - iii. non-road diesel equipment and diesel combustion emission controls;
 - iv. additional reactive management measures including but not limited to temporarily ceasing or altering operations or site practices; and
 - v. the measures detailed within the AQIA (Ramboll Australia Pty Ltd, dated August 2018);
 - i) specify a timeframe for when any mitigation measures identified in sub-clause (g) will be implemented; and
 - j) inform the update to the Air Quality, Odour and Greenhouse Gas Management Plan required under Condition 37 of Schedule 3.

NOISE

Noise Impact Assessment Criteria

38. The Applicant must ensure that noise from the project does not exceed the noise limits in Table 4.

Table 4: Noise Limits

Location	Noise Limits dB(A)						
	Day	Evening	Night			Morning Shoulder	
	L _{Aeq} (15 minute)	L _{Aeq} (15 minute)	L _{Aeq} (15 minute)	L _{Aeq} (period)	L _{A1} (1 minute)	L _{Aeq} (15 minute)	L _{A1} (1 minute)
1-6 Eber Place, Minchinbury	48	47	44	41	53	47	53
2-44 Warbler Street, Erskine Park	42	42	39	N/A	44	39	44

- 38a. Noise generated by the project is to be measured in accordance with the relevant requirements and exemptions (including certain meteorological conditions) of the *NSW Industrial Noise Policy*.
- 38b. Within six months of the approval of 06_0139 MOD 6, the Applicant must prepare a post commissioning noise report to validate the predictions of the acoustic reports submitted to support the modification request, to the satisfaction of the Planning Secretary. The report must:

MOD 1 – red
MOD 2 – blue
LEC consent orders – green

MOD 3 – purple
MOD 4 – taupe
MOD 5 – orange

MOD 6 – magenta
MOD 8 – aqua
MOD 10 – dark brown

- a) be undertaken by a suitably qualified and experienced person(s), consistent with the technical eligibility criteria for membership to the Association of Australian Acoustical Consultants or the Australian Acoustical Society;
 - b) be prepared in consultation with Blacktown City Council;
 - c) review on-site noise management measures;
 - d) compare the noise emissions of the project with the noise limits specified in Condition 38 of Schedule 3 and the EPLs; and
 - e) include an action plan to mitigate impacts should the report find actual noise impacts exceed the predicted noise impacts and the noise limits set under Condition 38 of Schedule 3 and the EPLs.
- 38c. Within two months after the completion of the post commissioning noise report required under Condition 38b of Schedule 3, the Applicant must submit to the satisfaction of the Planning Secretary verification that any actions identified in the post commissioning report have been implemented.

Hours of Operation

39. The Applicant must comply with the hours in Table 5.

Table 5: Hours of Work

Activity	Day	Time
Construction	Monday – Friday	7:00am to 6:00pm
	Saturday	8:00am to 4:00pm
	Sunday and Public Holidays	Nil
MPC and PSE – Operation, waste receipt, chute use and maintenance	Monday – Friday	24 hours
	Saturday	24 hours
	Sunday and Public Holidays	24 hours
SMA – Crushing and screening	Monday – Friday	6:00am to 6:00pm
	Saturday	8:00am to 4:00pm
	Sunday and Public Holidays	8:00am to 4:00pm
SMA – Receipt of segregated materials	Monday – Friday	24 hours
	Saturday	8:00am to 4:00pm
	Sunday and Public Holidays	8:00am to 4:00pm
Landfill – Truck deliveries	Monday – Friday	5:00am to 9:00pm
	Saturday	5:00am to 9:00pm
	Sunday and Public Holidays	5:00am to 9:00pm

- ~~39a. Operating hours of the conveyor and chute system are to be restricted to the facility's operational hours as defined in condition 39 of Schedule 3.~~
- ~~39b. Waste deliveries must be restricted to the facility's operational hours as defined in condition 39 of Schedule 3.~~
- ~~39c. Notwithstanding condition 39 of Schedule 3, the MPC may be operated during the extended hours of 6am to 10pm Monday to Friday, and 6am to 4pm Weekends and Public Holidays.~~
- 39d. Prior to the commencement of earthworks for the Materials Processing Centre 2, the Applicant must install a temporary, non-earthen noise barrier on top of the quarry spoil pile which is sufficient in height to shield engine, excavation and truck loading noise associated with excavating the spoil pile. The barrier must remain in place until the spoil pile provides sufficient noise shielding to the west and it must be removed prior to the issue of an Occupation Certificate for the Materials Processing Centre 2. The barrier must not be comprised of shipping containers.
- 39e. The Applicant must ensure the roller doors of the Materials Processing Centre 2 remain closed during the hours of 10pm and 5am while not in use.
- 39f. The Applicant must ensure the roof, doors and walls of the Materials Processing Centre 2 has an acoustic performance of at least Rw 21 and any ventilation system installed does not compromise the performance of the enclosure.

MOD 1 – red
MOD 2 – blue
LEC consent orders – green

MOD 3 – purple
MOD 4 – taupe
MOD 5 – orange

MOD 6 – magenta
MOD 8 – aqua
MOD 10 – dark brown

Monitoring

40. The Applicant must prepare and implement a Noise Monitoring Program for the development, in consultation with EPA, and to the satisfaction of the Planning Secretary. This program must be submitted to the Planning Secretary for approval prior to commencement of operations, and include a noise monitoring protocol for evaluating compliance with the noise impact assessment criteria in this approval.

METROLOGICAL MONITORING

41. For the life of the Project, the Applicant must ensure that there is a suitable meteorological station in the vicinity of the site that complies with the requirements in the latest version of *Approved Methods for Sampling of Air Pollutants in New South Wales* guideline.

TRAFFIC, TRANSPORT & ACCESS

Access

42. Access to the Project from Archbold Road is not permitted.
43. Access to the Project must be via Old Wallgrove Road or Wonderland Drive, via the public Precinct Plan Road network, wherever a public road is available.
44. To facilitate both the construction of the sewer that will service the Project and the Precinct Plan Road that will eventually traverse Lot 10 DP241859, the Applicant must grant access in favour of the owners of Lots 9 and 11 in DP241859, across Lot 10 DP 241859.

Precinct Plan Roads

45. Within five years from the date of this approval or when an adjoining land owner is building a precinct road to a common boundary (whichever is sooner), the Applicant must design and construct, to the satisfaction of Council, those parts of the Precinct Plan Road network that ultimately fall within the operational area of the facility (See Appendix 3). These precinct roads must be dedicated to council, at no charge, to form part of the public road network.
46. When a Precinct Plan road is constructed, the Applicant must design and construct any new vehicular connections to the Precinct Plan Road, to the satisfaction of Council.

Internal Roads and Parking

47. The Applicant must:
- ensure that all internal site paved, trafficable or parking areas on site complies with AS2890.1 and/or AS2890.2 or their latest versions; and
 - construct at least 50 parking spaces for employees and visitors with at least 2% of those spaces provided for disabled drivers, clearly marked and signposted.

~~47a. Prior to the issue of an Occupation Certificate for the Materials Processing Centre 2, the Applicant must construct an additional 10 parking spaces for employees and visitors to the Materials Processing Centre 2 with at least 2 of the spaces provided for disabled drivers, clearly marked and signposted. [deleted from Mod 8]~~

48. The Applicant must ensure that vehicles associated with the project do not park or queue on the public road network at any time.

Local and Regional Road Network Contributions

- 49.
- By 22 November 2014, the Applicant must contribute toward the acquisition, design and construction of the Precinct Plan Road know as 'Quarry Link Road' between Old Wallgrove Road and Wonderland Drive and Bridge B1 forming part of the Quarry Link Road.
 - The contribution must be the amount set out in the Table below or as approved by the Planning Secretary under paragraph c), whichever is the lesser.

Contribution	
R1 Quarry Link Road	\$560,213.00

MOD 1 – red
MOD 2 – blue
LEC consent orders – green

MOD 3 – purple
MOD 4 – taupe
MOD 5 – orange

MOD 6 – magenta
MOD 8 – aqua
MOD 10 – dark brown

B1 Bridge	\$413,412.00
-----------	--------------

- c) The final contribution payable by the Applicant under this Condition 49 **must** be subject to approval of the **Planning Secretary**. The **Planning Secretary's** consideration of an appropriate level of contribution **must** be on the basis of a costs base date of March 2010 and considers:
- i) the level of contribution made by all other landowners within the Eastern Creek Precinct Plan;
 - ii) the level of contribution against the Land Acquisition (Just Terms Compensation) Act 1991;
 - iii) a independent verification from a quantity surveyor on the cost of the works, whose appointment has been approved by the **Planning Secretary**;
 - iv) the level of contribution against the Total Operational Area of the project (See Appendix 3);
 - v) any submissions made by the Applicant or Council in relation to the contribution.
- d) The contribution is to be indexed in accordance with the following formula:

$$= \frac{\$C_c \times \text{CPI (at time of payment)}}{(\text{March 2010})}$$

Where:

\$C_c is the contribution expressed in dollars

CPI of the Consumer Price Index (All Groups Index) for Sydney issued by the Australian Statistician.

50. The Applicant **must** enter into a Planning Agreement in accordance with the terms of its offer dated 25 November 2011 within 1 month after public notification has been given in accordance with section 93G.

Transport Code of Conduct

51. The Applicant **must** prepare and implement a Transport Code of Conduct for the development to the satisfaction of the **Planning Secretary**. This protocol **must**:
- a) be submitted to the **Planning Secretary** for approval prior to the commencement of operations;
 - b) be prepared in consultation with the RTA and Blacktown Council; and
 - c) describe the measures that would be implemented to:
 - minimise the impacts of the development on the local and regional road network, including traffic noise.

VISUAL AMENITY

Lighting

52. The Applicant **must** ensure that the lighting associated with the project:
- a) complies with the latest version of AS 4282(INT) - *Control of Obtrusive Effects of Outdoor Lighting*; and
 - b) is mounted, screened and directed in such a manner that it does not create a nuisance to surrounding properties or the public road network.

Amenity Berms

53. The Applicant **must** prepare design details for the visual screens, impervious barriers and amenity berms being implemented for the facility, having regard to adjoining landowners. This design detail **must** be submitted to the **Planning Secretary** for approval prior to the commencement of construction or regrading of the amenity berms, visual screens or impervious barriers.
54. Prior to the commencement of operations, the Applicant **must**:
- a) construct and maintain, for the duration of the operations, amenity berms, impervious barriers and visual screens around the perimeter of the operational area (as detailed in the EA, the sit plan at Appendix 1 and Schedule 3, Condition 53 above);
 - b) retain the existing amenity berm to the north east of the quarry void at the perimeter;
 - c) vegetate the berms in accordance with the Landscape and Vegetation Management Plan at Schedule 3, condition 59;
 - d) maintain the height of the amenity berms at no less than 10 metres; and
 - e) conduct all earth works required to reshape the amenity berms on site, without impacting on adjoining landowners.
55. No stockpile on site should exceed the height of the berms, impervious barriers or visual screens.

MOD 1 – red
MOD 2 – blue
LEC consent orders – green

MOD 3 – purple
MOD 4 – taupe
MOD 5 – orange

MOD 6 – magenta
MOD 8 – aqua
MOD 10 – dark brown

Signage and Fencing

56. The **Applicant must** not install any signage or fencing on site without the written approval of the **Planning Secretary**. In seeking this approval the **Applicant must**:
- submit detailed plans of the proposed signage or fencing, which have been prepared in consultation with Council; and
 - demonstrate that the proposed signage or fencing is consistent with the relevant requirements from Council.

FLORA AND FAUNA MANAGEMENT

57. The **Applicant must** not disturb those areas identified as Conservation Areas in the Precinct Plan and identified and mapped in the EA.
58. The **Applicant** must comply with Clean up notices issued by the Environment Protection Authority to the **Applicant** in relation to creek rehabilitation and reinstatement work within Lot 2 DP 262213.

Landscape and Vegetation Management Plan

59. The **Applicant must** prepare and implement a **Landscape and Vegetation Management Plan** for the project to the satisfaction of the **Planning Secretary**. This plan must:
- be prepared in consultation with **NOW** and Council and be submitted to the **Planning Secretary** for approval within 3 months of this approval;
 - be prepared in accordance with **NOW's Guidelines for Controlled Activities – Vegetation Management Plans**; and
 - include:
 - a Landscape Plan for the project, which identifies screen plantings to minimise visual impacts, particularly on the amenity berms;
 - detailed plans and procedures to:
 - restore and maintain the waterways and riparian zones of the Ropes Creek Tributary on the site;
 - manage weeds in the vicinity of the riparian zones;
 - integrate works into the proposed landscaping for the rest of the site;
 - manage impacts on fauna; and
 - monitor the performance of the proposed restoration works.
 - Provide details on how those areas identified as Conservation Areas in the Precinct Plan **must** be actively managed for conservation purposes including;
 - improving the quality of the vegetation in these areas
 - measure to control pests vermin, and noxious weeds; and
 - measures to control access.

HERITAGE

60. The **Applicant must** not disturb those areas identified as High Sensitivity in McDonald 2005.
61. The **Applicant must** prepare and implement an **Aboriginal Heritage Management Plan**, in consultation with the **OEH**, and to the satisfaction of the **Planning Secretary**. The Plan must:
- be submitted to the **Planning Secretary** for approval prior to the commencement of construction;
 - be prepared by a suitably qualified archaeologist;
 - be consistent with the management principles defined in McDonald 2005;
 - include a strategy for the salvage and long term management of salvaged objects;
 - include procedures for topsoil stripping and sub-surface excavation works in areas of moderate sensitivity and supervision by a qualified archaeologist;
 - identify procedures to be followed should previously unidentified objects be uncovered or additional impacts to sites be identified;
 - measures to protect Aboriginal heritage values of those areas marked high sensitivity in McDonald 2005; and
 - include a procedure for continued consultation with Aboriginal stakeholders.

MOD 1 – red
MOD 2 – blue
LEC consent orders – green

MOD 3 – purple
MOD 4 – taupe
MOD 5 – orange

MOD 6 – magenta
MOD 8 – aqua
MOD 10 – dark brown

SCHEDULE 4 REHABILITATION AND CLOSURE

Final Landform

1. The final landform for the landfill **must** generally be in accordance with the plan at Appendix 4. All earth works required to reach this final landform **must** be conducted on site, without impacting on adjoining landowners.

Rehabilitation / Closure Plan

2. Upon cessation of landfilling, the **Applicant must** decommission the landfill and rehabilitate the site. The **Applicant must** prepare and implement a **Rehabilitation and Closure Plan**. This plan must:
 - a) Be prepared in consultation with EPA, and Council
 - b) Be prepared by a suitably qualified and experienced expert;
 - c) Be submitted to the **Planning Secretary** for approval within 3 years of commencement of operations;
 - d) Define the objectives and criteria for rehabilitation and closure;
 - e) Investigate options for the future use of the site;
 - f) Describe the measures that would be implemented to achieve the specified objectives and criteria for the rehabilitation and closure;
 - g) Calculate the cost of implementing these measures; and
 - h) Describe how the performance of these measures would be monitored over time.

SCHEDULE 5 ENVIRONMENTAL MANAGEMENT, REPORTING & AUDITING

ENVIRONMENTAL MANAGEMENT

Environmental Management Strategy

1. The **Applicant must** prepare and implement an Environmental Management Strategy for the project to the satisfaction of the **Planning Secretary**. The Strategy must:
 - a) be submitted to the **Planning Secretary** for approval prior to the commencement of construction;
 - b) provide the strategic framework for environmental management of the project;
 - c) identify the statutory approvals that apply to the project;
 - d) describe the role, responsibility, authority and accountability of all key personnel involved in the environmental management of the project;
 - e) describe the procedures that would be implemented to:
 - keep the local community and relevant agencies informed about the operation and environmental performance of the project;
 - receive, handle, respond to, and record complaints;
 - resolve any disputes that may arise during the course of the project;
 - respond to any non-compliance; and
 - respond to emergencies;
 - f) include:
 - copies of the various strategies, plans and programs that are required under the conditions of this approval once they have been approved; and
 - a clear plan depicting all the monitoring currently being carried out within the project area.

Management Plan Requirements

2. The **Applicant must** ensure that the management plans required under this approval are prepared in accordance with any relevant guidelines, and include:
 - a) detailed baseline data;
 - b) a description of:
 - the relevant statutory requirements (including any relevant approval, licence or lease conditions);
 - any relevant limits or performance measures/criteria;
 - the specific performance indicators that are proposed to be used to judge the performance of, or guide the implementation of, the project or any management measures;
 - c) a description of the measures that would be implemented to comply with the relevant statutory requirements, limits, or performance measures/criteria;
 - d) a program to monitor and report on the:
 - impacts and environmental performance of the project;
 - effectiveness of any management measures (see c above);
 - e) a contingency plan to manage any unpredicted impacts and their consequences;
 - f) a program to investigate and implement ways to improve the environmental performance of the project over time;
 - g) a protocol for managing and reporting any:
 - incidents;
 - complaints;
 - non-compliances with statutory requirements; and
 - exceedances of the impact assessment criteria and/or performance criteria; and
 - h) a protocol for periodic review of the plan.

Annual Review

3. By the end of December 2010, and annually thereafter, the **Applicant must** review the environmental performance of the project to the satisfaction of the **Planning Secretary**. This review must:
 - a) describe the works that were carried out in the past year, and the works that are proposed to be carried out over the next year;
 - b) include a comprehensive review of the monitoring results and complaints records of the project over the past year, which includes a comparison of these results against the
 - the relevant statutory requirements, limits or performance measures/criteria;
 - the monitoring results of previous years; and
 - the relevant predictions in the EA;

MOD 1 – red
MOD 2 – blue
LEC consent orders – green

MOD 3 – purple
MOD 4 – taupe
MOD 5 – orange

MOD 6 – magenta
MOD 8 – aqua
MOD 10 – dark brown

- c) identify any non-compliance over the last year, and describe what actions were (or are being) taken to ensure compliance;
- d) identify any trends in the monitoring data over the life of the project;
- e) identify any discrepancies between the predicted and actual impacts of the project, and analyse the potential cause of any significant discrepancies; and
- f) describe what measure will be implemented over the next year to improve the environmental performance of the project.

Revision of Strategies, Plans & Programs

4. Within three months of:
 - a) the submission of an annual audit under Condition 3 of Schedule 5;
 - b) the submission of an incident report under Condition 5 of Schedule 5;
 - c) the submission of an Independent Environmental Audit under Condition 7 of Schedule 5;
 - d) the approval of any modification of the conditions of this approval;
 - e) the issue of a direction of the Planning Secretary under Condition 4 of Schedule 2; or
 - f) the completion of the site-wide air quality audit under Condition 37a of Schedule 3;
 the strategies, plans and programs required under this approval must be reviewed, and the Department must be notified in writing that a review is being carried out.
- 4a. If necessary to either improve the environmental performance of the project, cater for a modification or comply with a direction, the strategies, plans and programs required under this approval must be revised, to the satisfaction of the Planning Secretary. Where revisions are required, the revised document must be submitted to the Planning Secretary for approval within six weeks of the review.

Note: This is to ensure strategies, plans and programs are updated on a regular basis and to incorporate any recommended measures to improve the environmental performance of the development.

REPORTING

Incident

5. The Applicant must notify the Planning Secretary and any other relevant agencies of any incident associated with the project as soon as practicable after the Applicant becomes aware of the incident. Within 7 days of the date of the incident, the Applicant must provide the Planning Secretary and any relevant agencies with a detailed report on the incident.

Regular

6. The Applicant must provide regular reporting on the environmental performance of the project on its website, in accordance with the reporting arrangements in any plans or programs approved under the conditions of this approval, and to the satisfaction of the Planning Secretary.

INDEPENDENT ENVIRONMENTAL AUDIT

7. Within 6 months of the commencement of operation, and every 2 years thereafter, unless the Planning Secretary directs otherwise, the Applicant must commission and pay the full cost of an Independent Environmental Audit of the project. This audit must:
 - a) be conducted by suitably qualified, experienced and independent team of experts (including an odour expert), whose appointment has been endorsed by the Planning Secretary;
 - b) include consultation with the relevant agencies;
 - c) include a full odour audit of the project, taking into consideration the relevant technical guidelines and any odour complaints made since the previous audit;
 - d) assess the environmental performance of the project and assess whether it is complying with the relevant requirements in this approval and any relevant EPL (including any assessment, plan or program required under these approvals);
 - e) review the adequacy of strategies, plans or programs required under these approvals; and, if appropriate; and
 - f) recommend measures or actions to improve the environmental performance of the project, and/or any assessment, plan or program required under these approvals.

Note: This audit team must be led by a suitably qualified auditor and include experts in any fields specified by the Planning Secretary.

MOD 1 – red
MOD 2 – blue
LEC consent orders – green

MOD 3 – purple
MOD 4 – taupe
MOD 5 – orange

MOD 6 – magenta
MOD 8 – aqua
MOD 10 – dark brown

8. Within 6 weeks of the completing of this audit, or as otherwise agreed by the **Planning Secretary**, the **Applicant must** submit a copy of the audit report to the **Planning Secretary**, together with its response to any recommendations contained in the audit report.

ACCESS TO INFORMATION

9. From the end of 2009, the **Applicant must** make the following information publicly available on its website:
- a) a copy of all current statutory approvals;
 - b) a copy of the current environmental management strategy and associated plans and programs;
 - c) a summary of the monitoring results of the project, which have been reported in accordance with the various plans and programs approved under the conditions of this approval;
 - d) a complaints register, which is to be updated on a monthly basis;
 - e) a copy of any Annual Reviews (over the last 5 years);
 - f) a copy of any Independent Environmental Audit, and the **Applicant's** response to the recommendations in any audit; and
 - g) any other matter required by the **Planning Secretary**.

APPENDIX 1
SITE PLAN & BUILDING ELEVATIONS



Site Plan

MOD 1 – red
MOD 2 – blue
LEC consent orders – green

MOD 3 – purple
MOD 4 – taupe
MOD 5 – orange

MOD 6 – magenta
MOD 8 – aqua

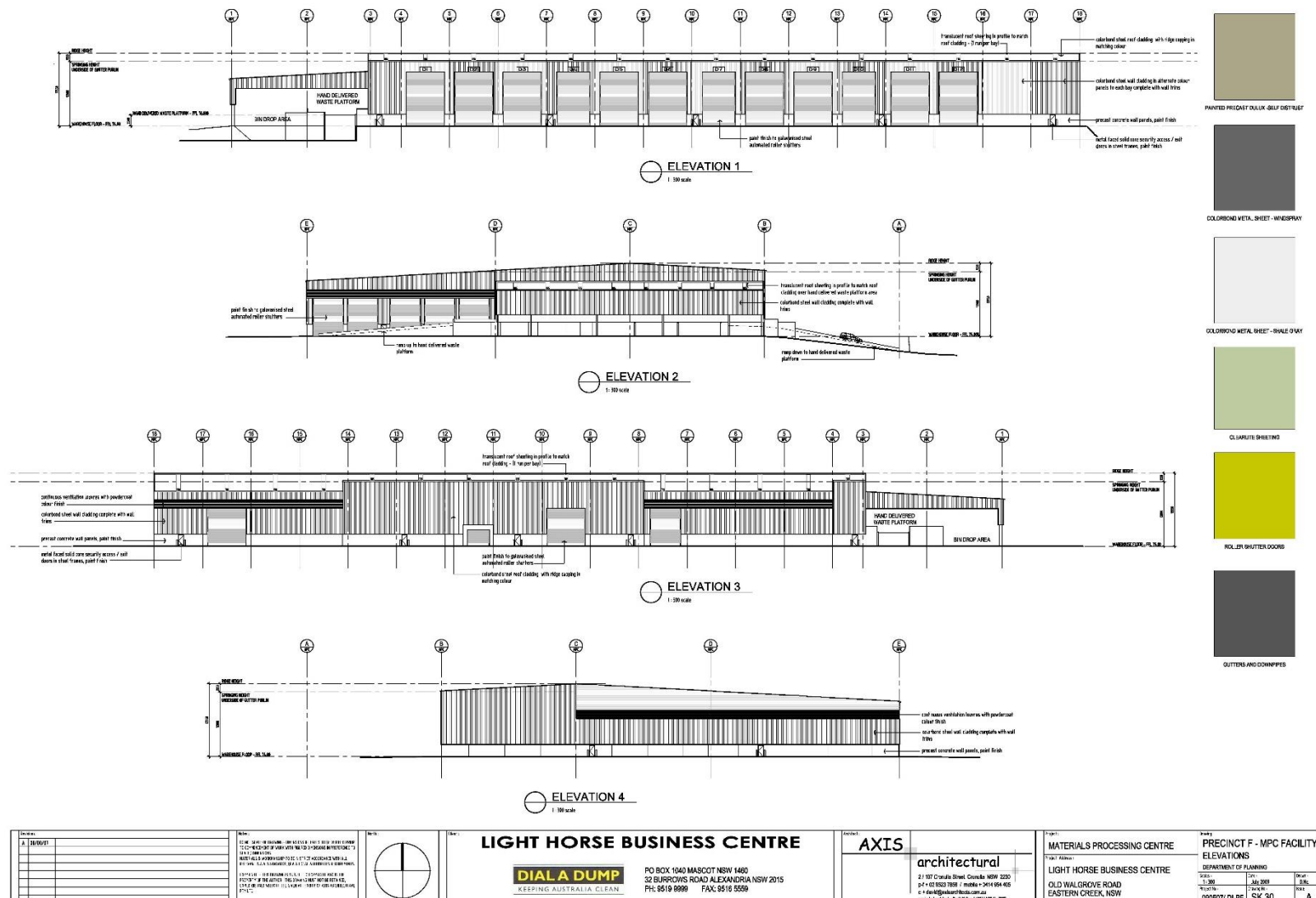

Materials Processing Centre 1 – Elevations

APPENDIX 2

Delete

MOD 1 – red
MOD 2 – blue
LEC consent orders – green

MOD 3 – purple
MOD 4 – taupe
MOD 5 – orange

MOD 6 – magenta
MOD 8 – aqua

APPENDIX 3 Operational Area

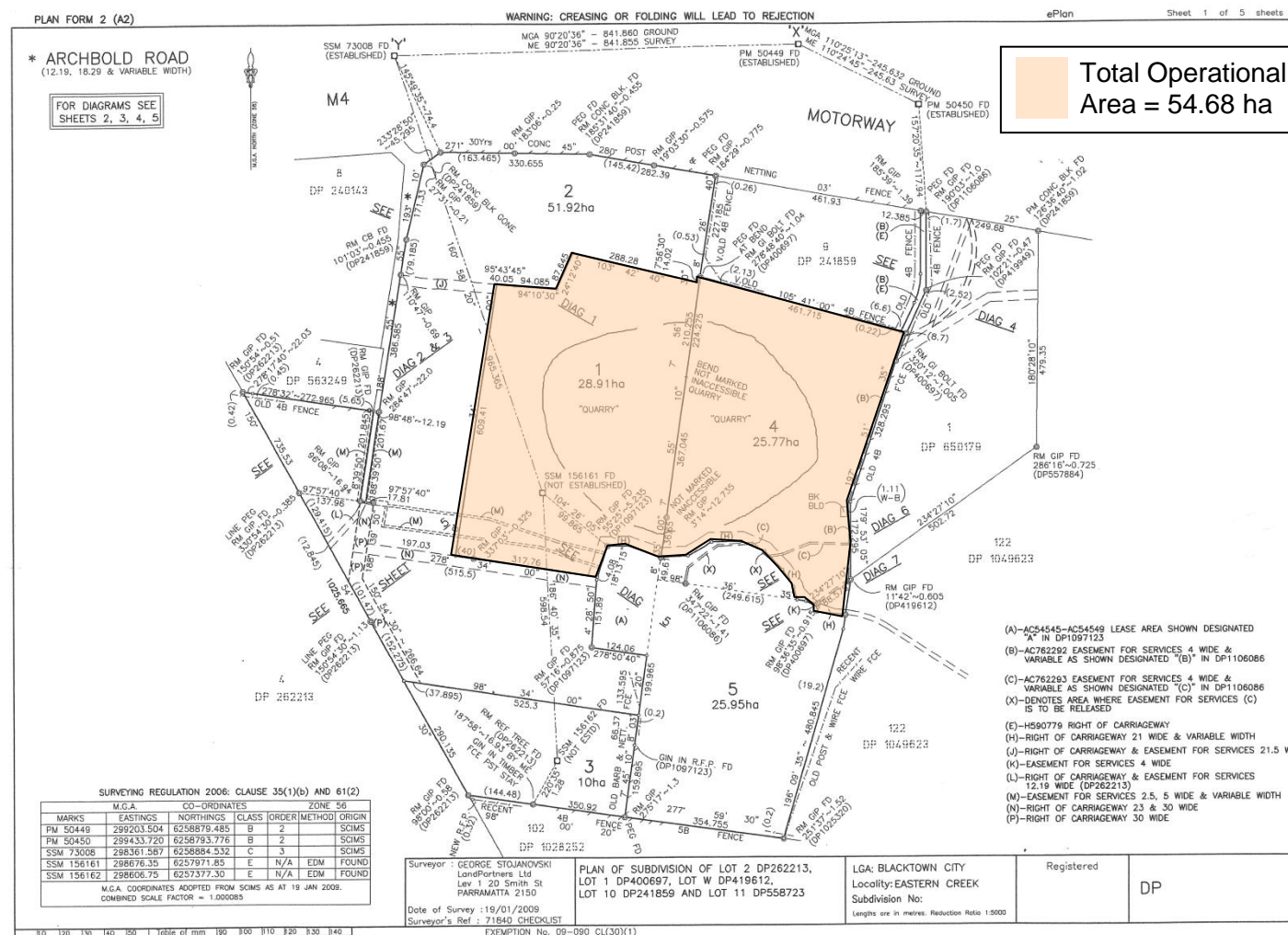

MOD 1 – red
MOD 2 – blue
LEC consent orders – green

MOD 3 – purple
MOD 4 – taupe
MOD 5 – orange

MOD 6 – magenta
MOD 8 – aqua

APPENDIX 4 Final Landform

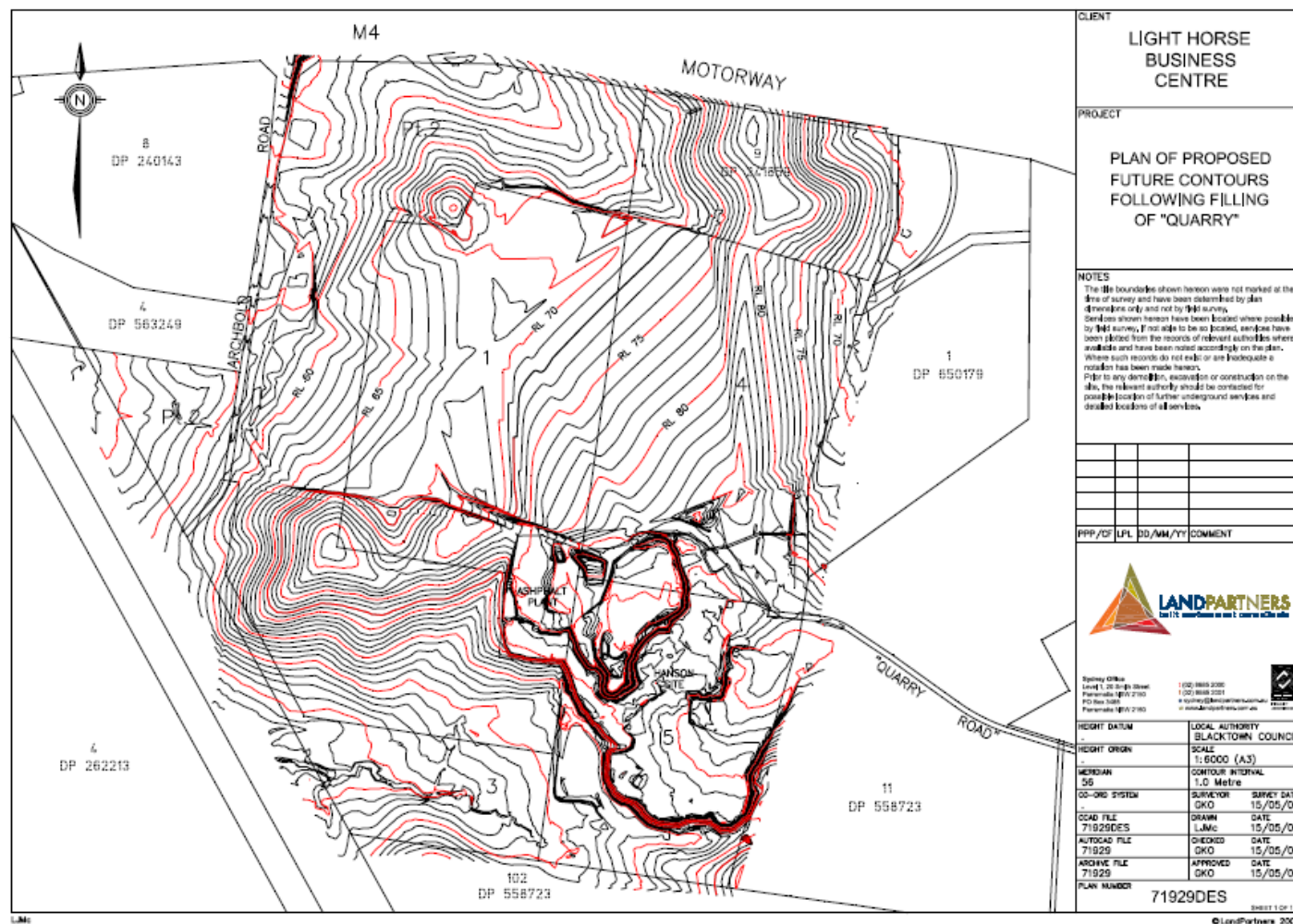

MOD 1 – red
MOD 2 – blue
LEC consent orders – green

MOD 3 – purple
MOD 4 – taupe
MOD 5 – orange

MOD 6 – magenta
MOD 8 – aqua

APPENDIX 5
Independent Dispute Resolution Process

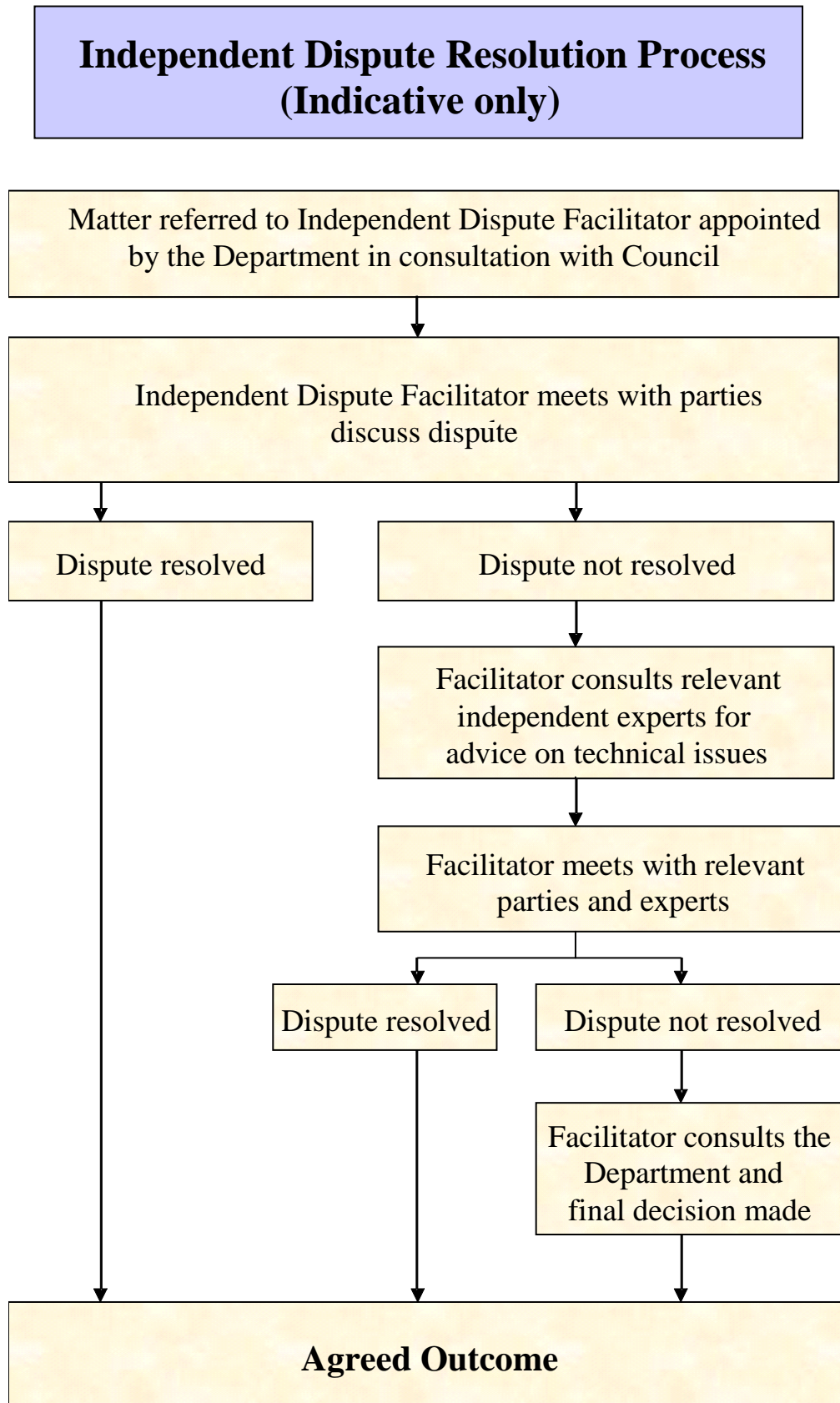

MOD 1 – red
MOD 2 – blue
LEC consent orders – green

MOD 3 – purple
MOD 4 – taupe
MOD 5 – orange

MOD 6 – magenta
MOD 8 – aqua

APPENDIX 6

Materials Processing Centre 2 and Future Stormwater Plan

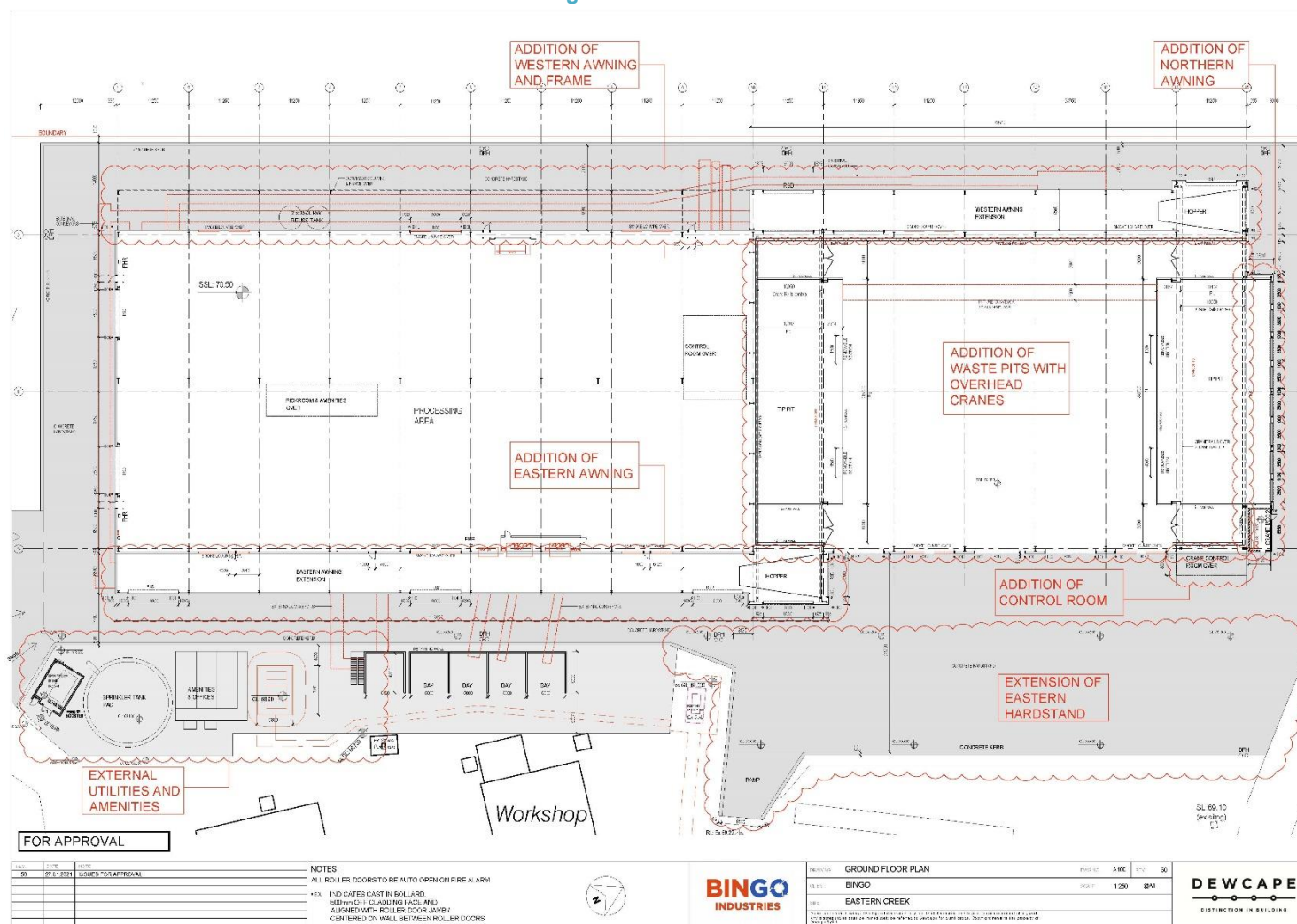

Materials Processing Centre 2 – Ground Floor Plan

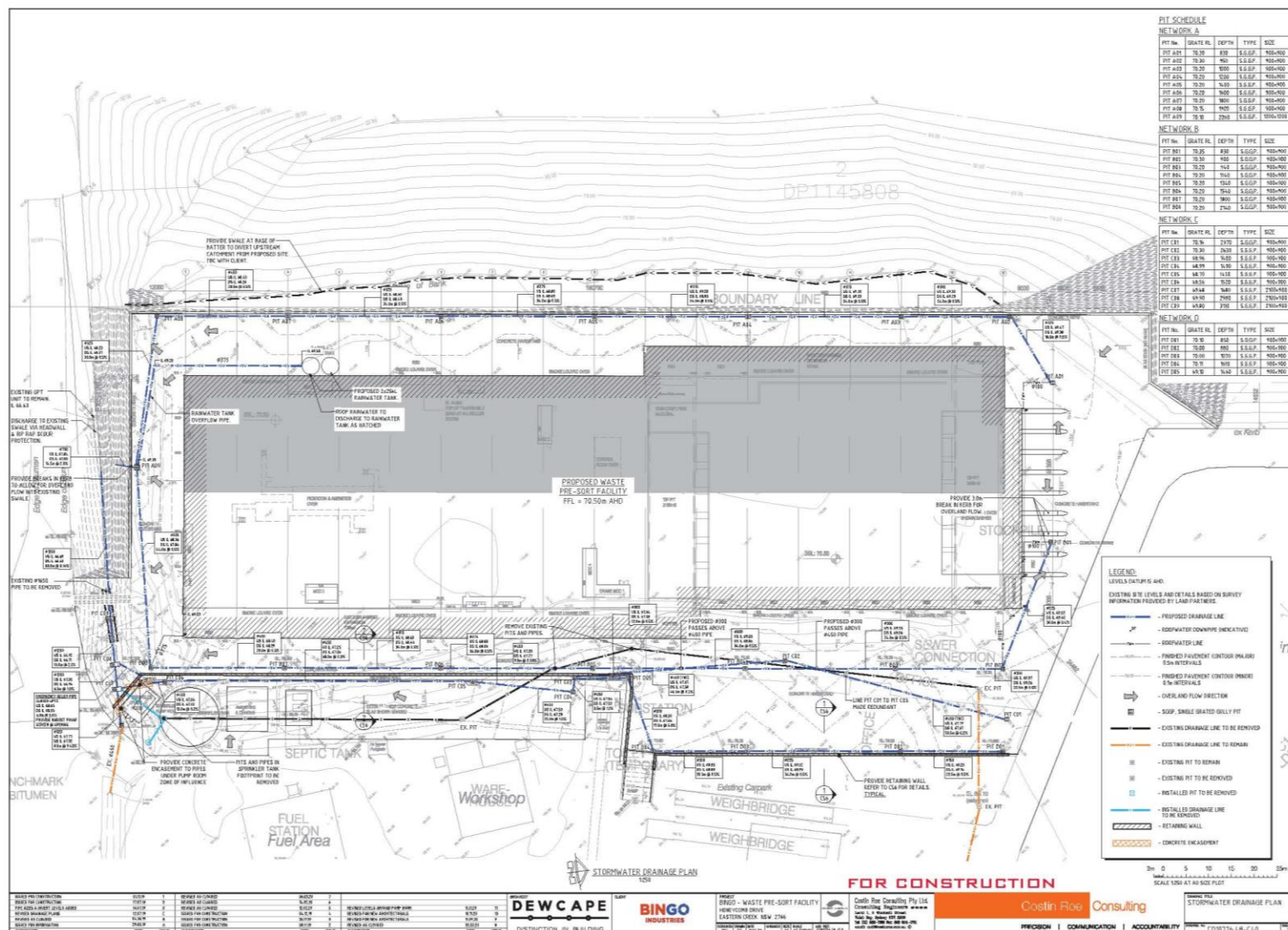

Materials Processing Centre 2 – Drainage Plan

MOD 1 – red
MOD 2 – blue
LEC consent orders – green

MOD 3 – purple
MOD 4 – taupe
MOD 5 – orange

MOD 6 – magenta
MOD 8 – aqua

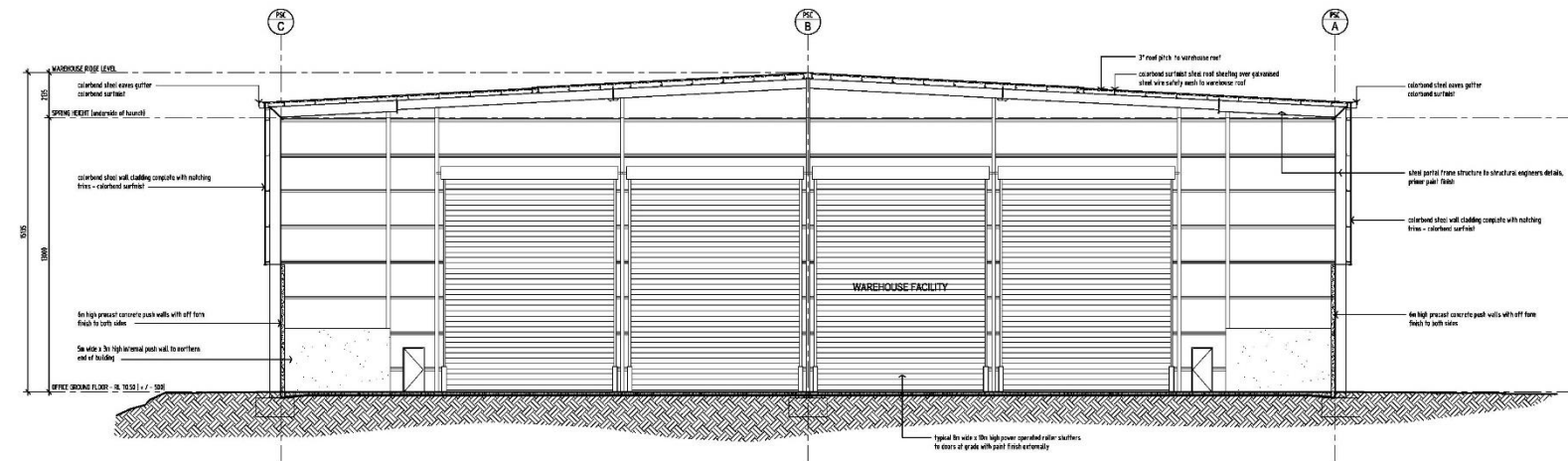

TYPICAL CROSS SECTION
1:100 scale



Scale: 1:100
Date: 20/10/2016
Author: [redacted]
Checked: [redacted]
Approved: [redacted]

Notes:

AXIS ARCHITECTURAL
1/770 Ennalla Street, Cronulla NSW 2230
P: 02 9537 2868 F: 02 9537 764 005
E: [redacted]
[redacted]
[redacted]

Project: **PRE SORT CENTRE BUILDING**
HONEYCOMB DRIVE, EASTERN CREEK, NSW
Title: **GENESIS XERO WASTE**

Drawn: AA
Date: October 2016
Scale: 1: 80 @ A3

Page No: 141002
Drawing No: DA-A 401
Issue: A

Materials Processing Centre 2 – Typical Cross Section

MOD 1 – red
MOD 2 – blue
LEC consent orders – green

MOD 3 – purple
MOD 4 – taupe
MOD 5 – orange

MOD 6 – magenta
MOD 8 – aqua

PRE SORT CENTRE PROPOSED CIVIL WORKS FOR S75W APPROVAL

DRAWING LIST

GENERAL

DAC001 COVER SHEET AND LOCALITY PLAN
DAC002 NOTES AND LEGENDS

BULK EARTHWORKS

DAC003 BULK EARTHWORKS CUT AND FILL PLAN

TYPICAL SECTIONS

DAC004 TYPICAL SECTIONS SHEET 1
DAC005 TYPICAL SECTIONS SHEET 2

SITEWORKS AND STORMWATER DRAINAGE PLAN

DAC010 GENERAL ARRANGEMENT PLAN
DAC011 SITEWORKS AND STORMWATER DRAINAGE PLAN SHEET 1
DAC012 SITEWORKS AND STORMWATER DRAINAGE PLAN SHEET 2
DAC013 SITEWORKS AND STORMWATER DRAINAGE PLAN SHEET 3

PAVEMENT PLANS

DAC020 PAVEMENT PLAN

EROSION AND SEDIMENTATION CONTROL

DAC021 EROSION AND SEDIMENTATION CONTROL PLAN

SITEWORKS DETAILS

DAC030 SITEWORKS DETAILS
DAC031 DRAINAGE DETAILS

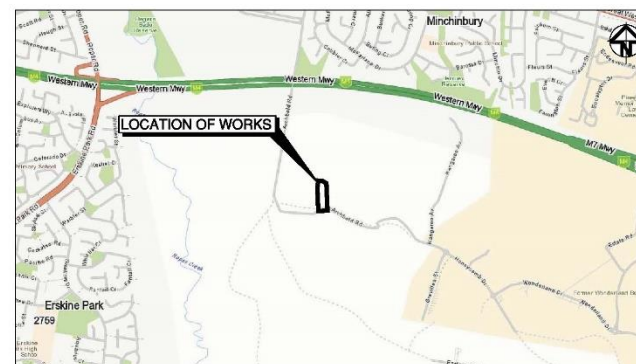

LOCALITY PLAN

N.T.S

			Bar Scales	THIS DRAWING CANNOT BE COPIED OR REPRODUCED IN ANY FORM OR USED FOR ANY OTHER PURPOSE OTHER THAN THAT ORIGINALLY INTENDED WITHOUT THE WRITTEN PERMISSION OF AT&L	Client
--	--	--	------------	--	--

SURVEY NOTES		STORMWATER DRAINAGE NOTES		SITEWORKS NOTES		EROSION AND SEDIMENT CONTROL NOTES		SEDIMENT CONTROL		WORKS LEGEND	
<p>THE EXISTING SITE CONDITIONS SHOWN ON THE FOLLOWING DRAWINGS HAVE BEEN INVESTIGATED BY LAND PAVEMENTS, BEING REGISTERED SURVEYORS. THE INFORMATION IS SHOWN TO PROVIDE A BASIS FOR DESIGN AT A. IT DOES NOT GUARANTEE THE ACCURACY OR COMPLETENESS OF THE SURVEY BASED ON ITS SUITABILITY AS A BASIS FOR CONSTRUCTION DRAWINGS.</p> <p>SHOULD DISCREPANCIES BE ENCOUNTERED DURING CONSTRUCTION BETWEEN THE SURVEY DATA AND ACTUAL FIELD DATA, CONTACT AT A L.</p>		<p>STORMWATER DESIGN CRITERIA</p> <p>(A) AVERAGE RAINFALL INTENSITY 100 YEAR RAINFALL AREA (2 SURCHARGE) P1 132 KL/HA (B) RAINFALL INTENSITY 100 YEAR RAINFALL AREA (2 SURCHARGE) P1 132 KL/HA (C) RAINFALL INTENSITY 100 YEAR RAINFALL AREA (2 SURCHARGE) P1 132 KL/HA (D) RAINFALL INTENSITY 100 YEAR RAINFALL AREA (2 SURCHARGE) P1 132 KL/HA (E) RAINFALL INTENSITY 100 YEAR RAINFALL AREA (2 SURCHARGE) P1 132 KL/HA (F) RAINFALL INTENSITY 100 YEAR RAINFALL AREA (2 SURCHARGE) P1 132 KL/HA (G) RAINFALL INTENSITY 100 YEAR RAINFALL AREA (2 SURCHARGE) P1 132 KL/HA (H) RAINFALL INTENSITY 100 YEAR RAINFALL AREA (2 SURCHARGE) P1 132 KL/HA (I) RAINFALL INTENSITY 100 YEAR RAINFALL AREA (2 SURCHARGE) P1 132 KL/HA (J) RAINFALL INTENSITY 100 YEAR RAINFALL AREA (2 SURCHARGE) P1 132 KL/HA (K) RAINFALL INTENSITY 100 YEAR RAINFALL AREA (2 SURCHARGE) P1 132 KL/HA (L) RAINFALL INTENSITY 100 YEAR RAINFALL AREA (2 SURCHARGE) P1 132 KL/HA (M) RAINFALL INTENSITY 100 YEAR RAINFALL AREA (2 SURCHARGE) P1 132 KL/HA (N) RAINFALL INTENSITY 100 YEAR RAINFALL AREA (2 SURCHARGE) P1 132 KL/HA (O) RAINFALL INTENSITY 100 YEAR RAINFALL AREA (2 SURCHARGE) P1 132 KL/HA (P) RAINFALL INTENSITY 100 YEAR RAINFALL AREA (2 SURCHARGE) P1 132 KL/HA (Q) RAINFALL INTENSITY 100 YEAR RAINFALL AREA (2 SURCHARGE) P1 132 KL/HA (R) RAINFALL INTENSITY 100 YEAR RAINFALL AREA (2 SURCHARGE) P1 132 KL/HA (S) RAINFALL INTENSITY 100 YEAR RAINFALL AREA (2 SURCHARGE) P1 132 KL/HA (T) RAINFALL INTENSITY 100 YEAR RAINFALL AREA (2 SURCHARGE) P1 132 KL/HA (U) RAINFALL INTENSITY 100 YEAR RAINFALL AREA (2 SURCHARGE) P1 132 KL/HA (V) RAINFALL INTENSITY 100 YEAR RAINFALL AREA (2 SURCHARGE) P1 132 KL/HA (W) RAINFALL INTENSITY 100 YEAR RAINFALL AREA (2 SURCHARGE) P1 132 KL/HA (X) RAINFALL INTENSITY 100 YEAR RAINFALL AREA (2 SURCHARGE) P1 132 KL/HA (Y) RAINFALL INTENSITY 100 YEAR RAINFALL AREA (2 SURCHARGE) P1 132 KL/HA (Z) RAINFALL INTENSITY 100 YEAR RAINFALL AREA (2 SURCHARGE) P1 132 KL/HA</p>		<p>SITEWORKS NOTES</p> <p>1. DRAIN OF LEVELS - REFER SURVEY NOTES.</p> <p>2. CONCRETE RATIO MUST SHOW ALL DIMENSIONS AND EXISTING LEVELS ON SITE PRIOR TO COMMENCEMENT OF WORK. ANY DISCREPANCIES TO BE REPORTED TO AT L.</p> <p>3. MAKE SMOOTH CONNECTION WITH EXISTING WORKS.</p> <p>4. ALL TRENCH BACKFILL MATERIAL SHALL BE COMPACTED TO THE SAME DENSITY AS THE ADJACENT MATERIAL.</p> <p>5. ALL SERVICE TRENCHES UNDER VEHICULAR PAVEMENTS SHALL BE BACKFILLED WITH SAND TO 300MM ABOVE PIPE, WHERE PITS UNDER PAVEMENTS BACKFILL REFINISHES OF ROAD TO UNDERGO OF PAVEMENT AND SAND OR APPROVED GRANULAR MATERIALS.</p> <p>6. PROVIDE 100MM WIDE EXPANSION JOINTS BETWEEN BUILDINGS AND ALL CONCRETE OR UNIT PAVEMENTS.</p> <p>7. ASPHALTIC CONCRETE SHALL CONFORM TO RMS SPECIFICATION R16.</p> <p>8. ALL BASECOURSE MATERIAL SHALL BE IGNEOUS ROCK QUARRIED MATERIAL TO COMPLY WITH RMS FORM 300, 300L AND 300L.1 FREQUENCY OF COMPACTION TESTING SHALL NOT BE LESS THAN 1 TEST PER 500M² SUB-BASE COURSE MATERIAL PLACED.</p> <p>9. ALL SUB-BASE COURSE MATERIAL SHALL BE GRANULAR ROCK QUARRIED MATERIAL TO COMPLY WITH RMS FORM 300, 300L AND 300L.1 FREQUENCY OF COMPACTION TESTING SHALL NOT BE LESS THAN 1 TEST PER 500M² SUB-BASE COURSE MATERIAL PLACED.</p> <p>10. AS AN ALTERNATIVE TO THE USE OF IGNEOUS ROCK AS A SUB-BASE COURSE MATERIAL IN A CERTIFIED RECYCLED CONCRETE MATERIALS COMPLYING WITH RMS FORM 300 AND 300L.1 WILL BE CONSIDERED SUBJECT TO MATERIAL SAMPLES AND APPROPRIATE CERTIFICATION BEING PROVIDED TO THE SATISFACTION OF AT L.</p> <p>11. SHOULD THE CONTRACTOR WISH TO USE A RECYCLED PRODUCT THIS SHALL BE CLEARLY INDICATED IN THEIR TENDER AND THE PRICE DIFFERENCE BETWEEN AN IGNEOUS PRODUCT AND A RECYCLED PRODUCT SHALL BE CLEARLY INDICATED.</p> <p>12. WHERE NOTED IN THE DRAWINGS THAT WORKS ARE TO BE CARRIED BY OTHERS, THE ADJUSTMENT OF THE CONTRACTOR SHALL BE RESPONSIBLE FOR THE CO-ORDINATION OF THESE WORKS.</p>		<p>EROSION AND SEDIMENT CONTROL NOTES</p> <p>GENERAL INSTRUCTIONS</p> <p>1. THE SITE SUPERINTENDENT/ENGINEER WILL INSURE THAT ALL SOIL AND WATER MANAGEMENT WORKS ARE LOCATED AS DOCUMENTED.</p> <p>2. ALL WORK SHALL BE GENERALLY CARRIED OUT IN ACCORDANCE WITH 1. LOCAL AUTHORITY REQUIREMENTS</p> <p>3. NEW DEPARTMENT OF HOUSING MANUAL "MANAGING URBAN STOPWATER, SOILS AND CONSTRUCTION", 4th EDITION, MARCH 2004.</p> <p>4. WHEN STOPWATER PITS ARE CONSTRUCTED, PREVENT SITE RUNOFF ENTIRELY UNLESS SEDIMENT FENCES ARE CREATED AROUND PITS.</p> <p>5. CONTRACTOR IS TO ENSURE ALL EROSION & SEDIMENT CONTROL DEVICES ARE MAINTAINED IN GOOD WORKING ORDER AND OPERATE EFFECTIVELY. REPAIRS AND OR MAINTENANCE SHALL BE UNDERTAKEN AS REQUIRED, PARTICULARLY FOLLOWING STORM EVENTS.</p> <p>LAND DISTURBANCE</p> <p>6. WHERE PRACTICAL, THE SOIL EROSION HAZARD ON THE SITE WILL BE KEPT AS LOW AS POSSIBLE. TO THIS END, WORKS SHOULD BE UNDERTAKEN IN THE FOLLOWING SEQUENCE:</p> <p>(A) INSTALL A SEDIMENT FENCE ALONG THE BOUNDARIES AS SHOWN IN PLAN. REFER DETAIL.</p> <p>(B) CONTRACT STABILISED CONSTRUCTION ENTRANCE TO LOCATION AS DETERMINED BY SUPERINTENDENT/ENGINEER, REFER DETAIL.</p> <p>(C) INSTALL SEDIMENT BASIN AS SHOWN IN PLAN.</p> <p>(D) INSTALL SEDIMENT TRAPS AS SHOWN IN PLAN.</p> <p>(E) UNDERTAKE SITE DEVELOPMENT WORKS IN ACCORDANCE WITH THE ENGINEERING PLAN, WHERE POSSIBLE, PHASE DEVELOPMENT SO THAT LAND DISTURBANCE IS CONFINED TO AREAS OF MINOR SCALE.</p> <p>EROSION CONTROL</p> <p>7. DURING ANYTIME WHERE LARGE UNPROTECTED AREAS WILL BE KEPT MOST BARE BY SPRINKLING WITH WATER TO KEEP DUST UNDER CONTROL.</p> <p>8. FINAL SITE LANDSCAPING WILL BE UNDERTAKEN AS SOON AS POSSIBLE AND WITHIN 20 WORKING DAYS FROM COMPLETION OF CONSTRUCTION ACTIVITIES.</p>		<p>SEDIMENT CONTROL</p> <p>9. STOPWATER PITS WILL NOT BE LOCATED WITHIN 1 METRE OF HAZARDOUS AREAS, INCLUDING LIKELY AREAS OF CONCENTRATED OR HIGH VELOCITY FLOWS SUCH AS WATERWAYS, WHERE THEY ARE BETWEEN 2 AND 5 METRES FROM SUCH AREAS, SPECIAL SEDIMENT CONTROL MEASURES SHOULD BE TAKEN TO MINIMISE POSSIBLE POLLUTION TO DOWNSTREAM WATERS, E.G. THROUGH INSTALLATION OF SEDIMENT FENCING.</p> <p>10. ANY SAND USED IN THE CONCRETE CURING PROCESS SHOULD BE REMOVED AS SOON AS POSSIBLE AND WITHIN 10 WORKING DAYS FROM PLACEMENT.</p> <p>11. WATER WILL BE PREVENTED FROM ENTERING THE PERMANENT DRAINAGE SYSTEM UNLESS IT IS RELATIVELY SEDIMENT FREE. IF THE CATCHMENT AREA HAS BEEN PERMANENTLY LANDSCAPED AND/OR ANY LIKELY SEDIMENT HAS BEEN FILTERED THROUGH AN APPROVED STRUCTURE.</p> <p>12. TEMPORARY SOIL AND WATER MANAGEMENT STRUCTURES WILL BE REMOVED ONLY AFTER THE LANDS THEY ARE PROTECTING ARE REHABILITATED.</p> <p>OTHER MATTERS</p> <p>13. ACCEPTABLE RECEPTORS WILL BE PROVIDED FOR CONCRETE AND PORTLAND CEMENT, PAINTS, ACID WASHINGS, LIGHT-WEIGHT WASTE MATERIALS AND LITTER.</p> <p>14. ANY EXISTING TREES WHICH FORM PART OF THE FINAL LANDSCAPING PLAN WILL BE PROTECTED FROM CONSTRUCTION ACTIVITIES BY:</p> <p>(A) PROTECTING THEM WITH BARRIER FENCING OR SIMILAR MATERIALS INSTALLED OUTSIDE THE DRAIN LINE.</p> <p>(B) ENSURING THAT NOTHING IS NAILED TO THEM.</p> <p>(C) PROHIBITING PAVING, GRAVING, SEDIMENT WASH OR PLACING OF STOCKPILES WITHIN THE DRAIN LINE EXCEPT UNDER THE FOLLOWING CONDITIONS:</p> <p>(1) ENCASEMENT ONLY OCCURS ON ONE SIDE AND NO CLOSER TO THE TRUNK THAN EITHER 10 METRES OR HALF THE DISTANCE BETWEEN THE OUTER EDGE OF THE DRAIN LINE AND THE TRUNK, WHICHEVER IS THE GREATER.</p> <p>(2) A DRAINAGE SYSTEM THAT ALLOWS AIR AND WATER TO CIRCULATE THROUGH THE ROOT ZONE E.G. A DRAINAGE BED IS PLACED UNDER ALL FILL LAYERS OF MORE THAN 300 MILLIMETRES DEPTH.</p> <p>(3) CARE IS TAKEN NOT TO CUT ROOTS UNNECESSARILY NOR TO COMPACT THE SOIL AROUND THEM.</p>		<p>WORKS LEGEND</p> <p>EXISTING</p> <p>EXISTING SURFACE LEVEL</p> <p>EXISTING FENCE</p> <p>EXISTING TREE</p> <p>EXISTING BOUNDARY</p> <p>PROPOSED BOUNDARY</p> <p>PROPOSED CONTINUED</p> <p>PROPOSED SURFACE LEVEL</p> <p>EXISTING KERB AND GUTTER</p> <p>EXISTING KERB ONLY</p> <p>EXISTING DRAIN</p> <p>VEHICLE CROSSING</p> <p>PRISM RAMP</p> <p>UPVC STOPWATER PIPE</p> <p>STOPWATER PIT REFERENCE NUMBER</p> <p>KERB INLET PIT</p> <p>KERB INLET PIT (S&G)</p> <p>JUNCTION PIT WITH INFILL</p> <p>SURFACE INLET PIT WITH INFILL</p> <p>GRADED DRAIN</p> <p>HEADWALL</p> <p>OPEN SWALE DRAIN</p> <p>SAFETY BARRIER</p> <p>RETAINING WALL</p> <p>BATTERY</p> <p>BATTERY SLOPE</p> <p>EXISTING SERVICES</p> <p>EXISTING GAS</p> <p>EXISTING WATER</p> <p>EXISTING STOPWATER</p> <p>EXISTING ELECTRICAL HIGH VOLTAGE</p>	

<p>Bar Scales</p> <p>0 10 20 30 40 50 60 70 80 90 100 110 120 130 140 150 160 170 180 190 200 210 220 230 240 250 260 270 280 290 300 310 320 330 340 350 360 370 380 390 400 410 420 430 440 450 460 470 480 490 500 510 520 530 540 550 560 570 580 590 600 610 620 630 640 650 660 670 680 690 700 710 720 730 740 750 760 770 780 790 800 810 820 830 840 850 860 870 880 890 900 910 920 930 940 950 960 970 980 990 1000</p>		<p>THIS DRAWING CANNOT BE COPIED OR REPRODUCED IN ANY FORM OR USED FOR ANY OTHER PURPOSE OTHER THAN THAT ORIGINALLY INTENDED WITHOUT THE WRITTEN PERMISSION OF AT&L</p>		<p>Client</p> <p>DIAL A DUMP</p>		<p>Scales</p> <p>NTS</p> <p>Drawn</p> <p>Design</p> <p>Checked</p> <p>Approved</p>		<p>Project</p> <p>PRE SORT CENTRE EASTERN CREEK</p>		<p>Civil Engineers and Project Managers</p> <p>at&l</p> <p>Suite 702, 154 Pacific Hwy St Leonards NSW 2060 ABN 60 130 882 480 Tel: 02 9430 7777 Fax: 02 9440 8413 www.atl.net.au info@atl.net.au</p>	
<p>Issue</p> <p>Description</p> <p>Date</p>		<p>Issue</p> <p>Description</p> <p>Date</p>		<p>Issue</p> <p>Description</p> <p>Date</p>		<p>Issue</p> <p>Description</p> <p>Date</p>		<p>Issue</p> <p>Description</p> <p>Date</p>		<p>Issue</p> <p>Description</p> <p>Date</p>	

MOD 1 –
MOD 2 –
LEC consent orders – green

MOD 5 – orange

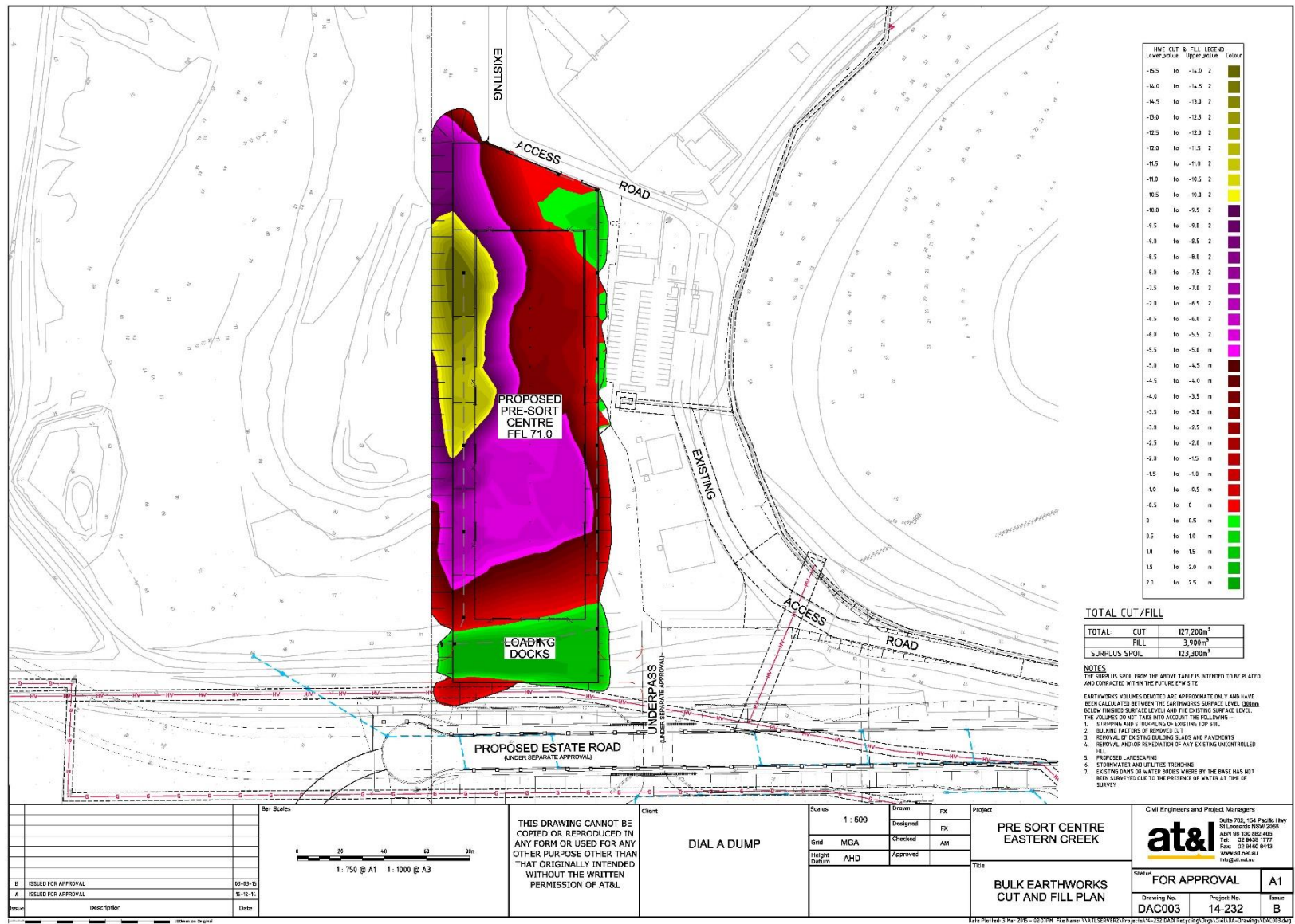

MOD 1 –
MOD 2 –
LEC consent orders – green

MOD 5 – orange

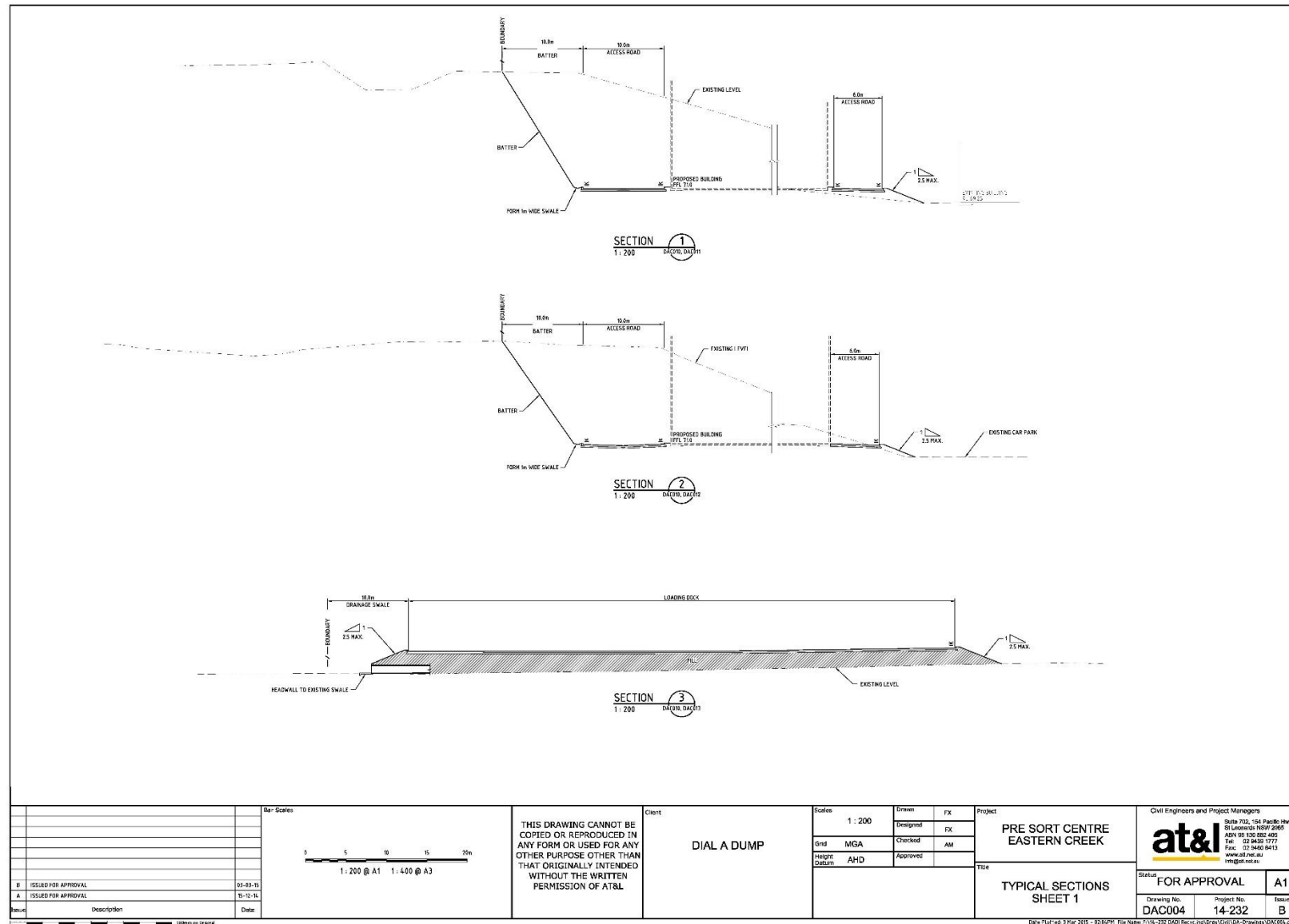

MOD 1 –
MOD 2 –
LEC consent orders – green

MOD 5 – orange

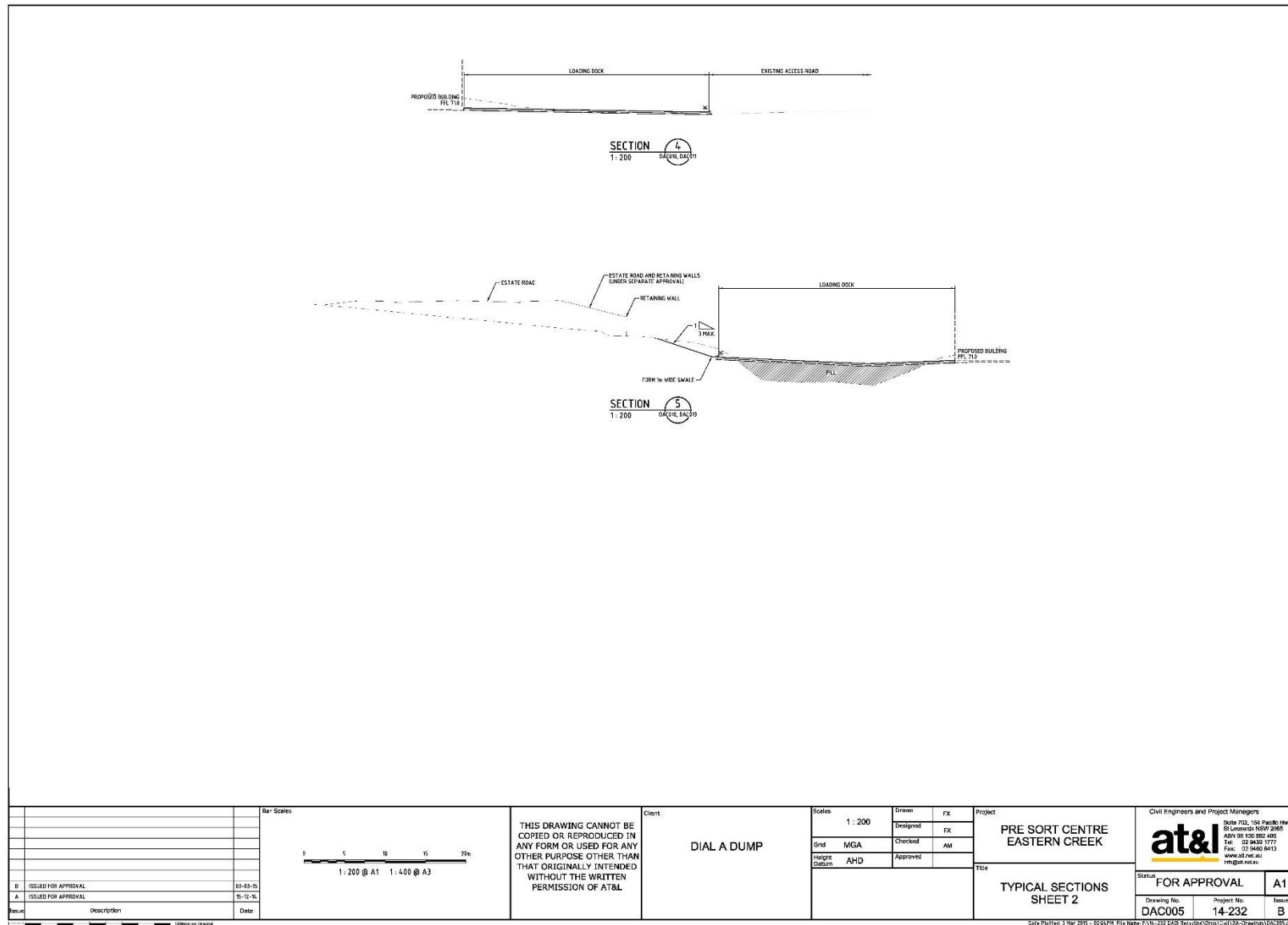

MOD 1 –
MOD 2 –
LEC consent orders – green

MOD 5 – orange

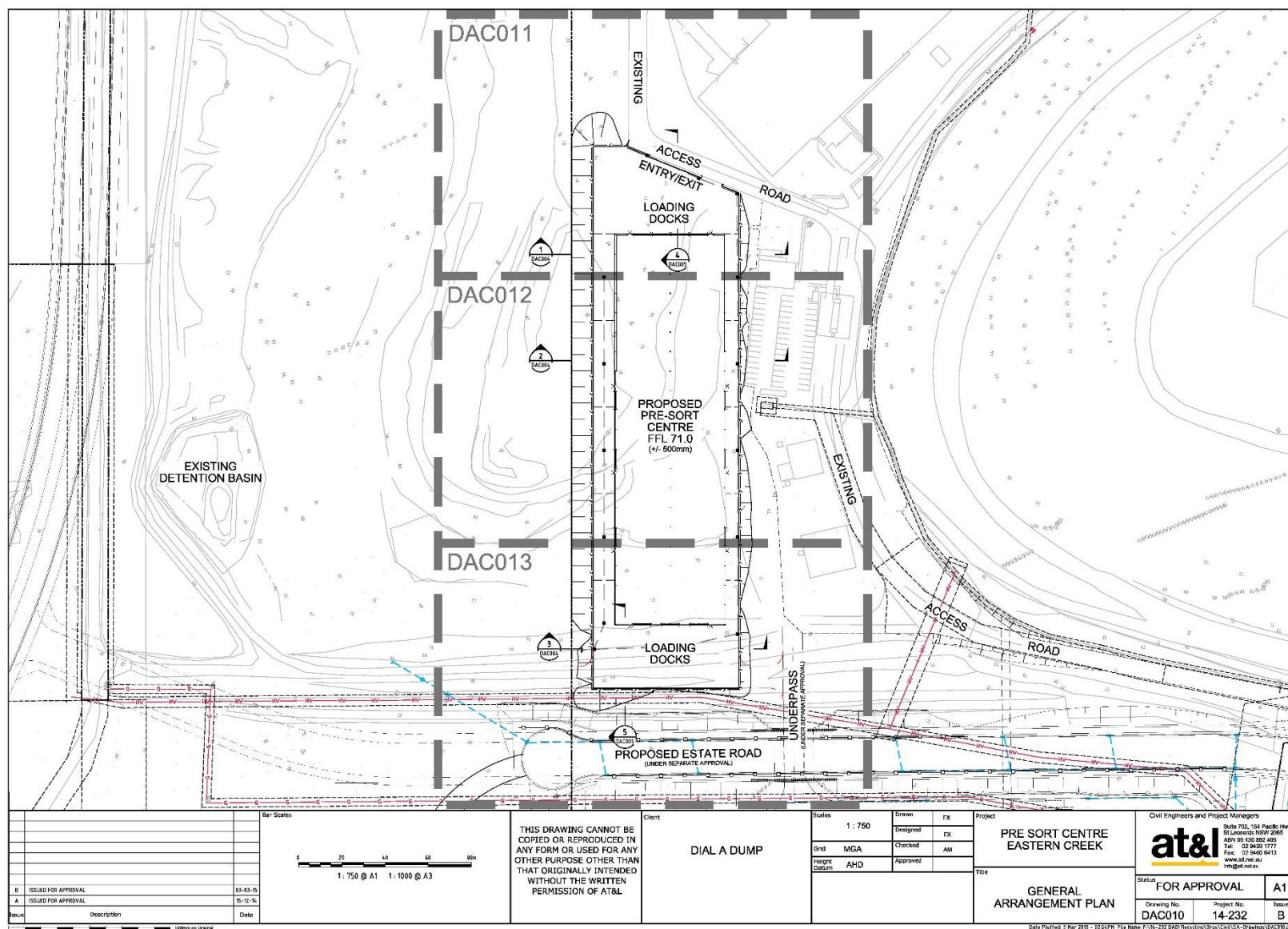

MOD 1 –
MOD 2 –
LEC consent orders – green

MOD 5 – orange

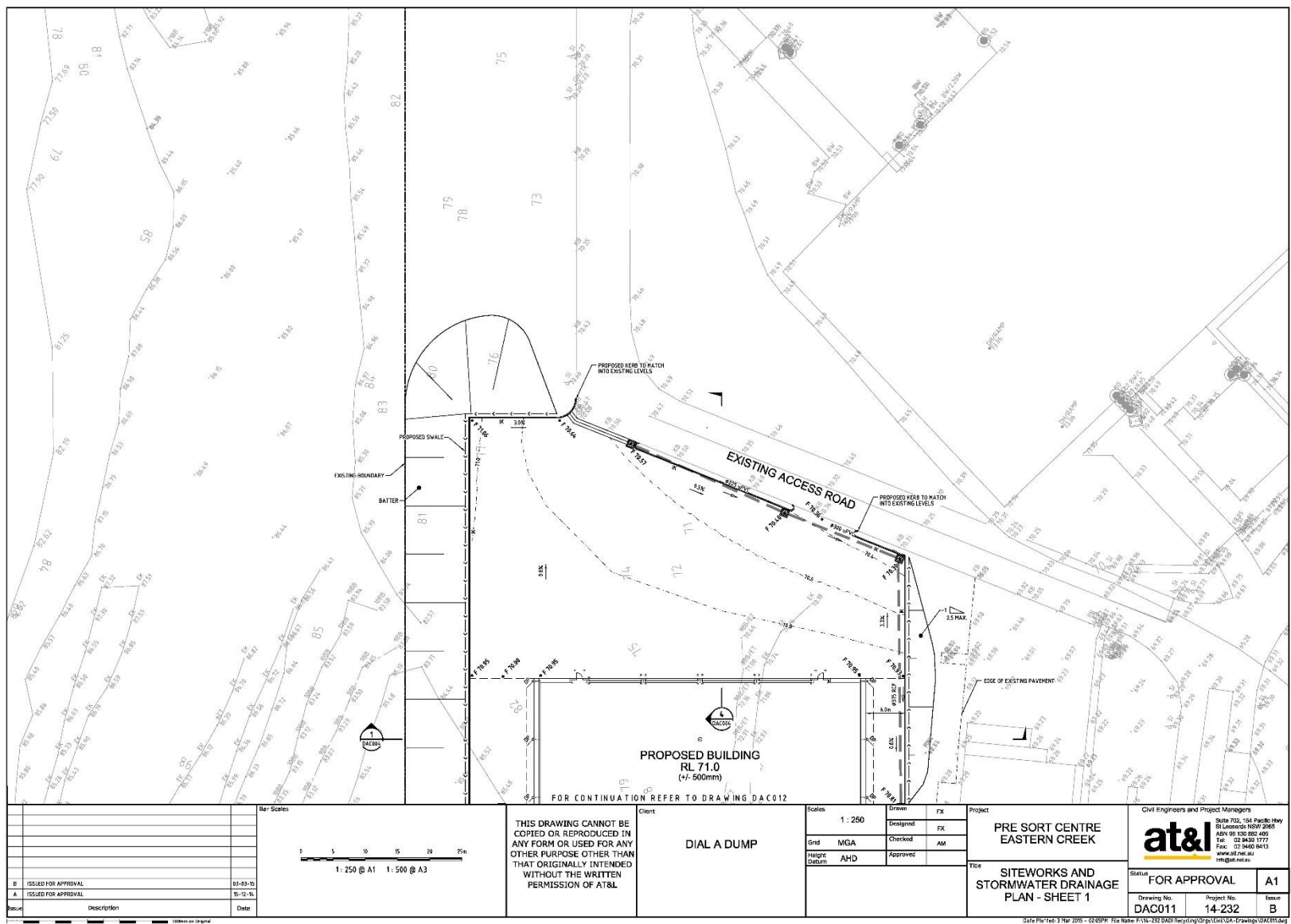

MOD 1 –
MOD 2 –
LEC consent orders – green

MOD 5 – orange

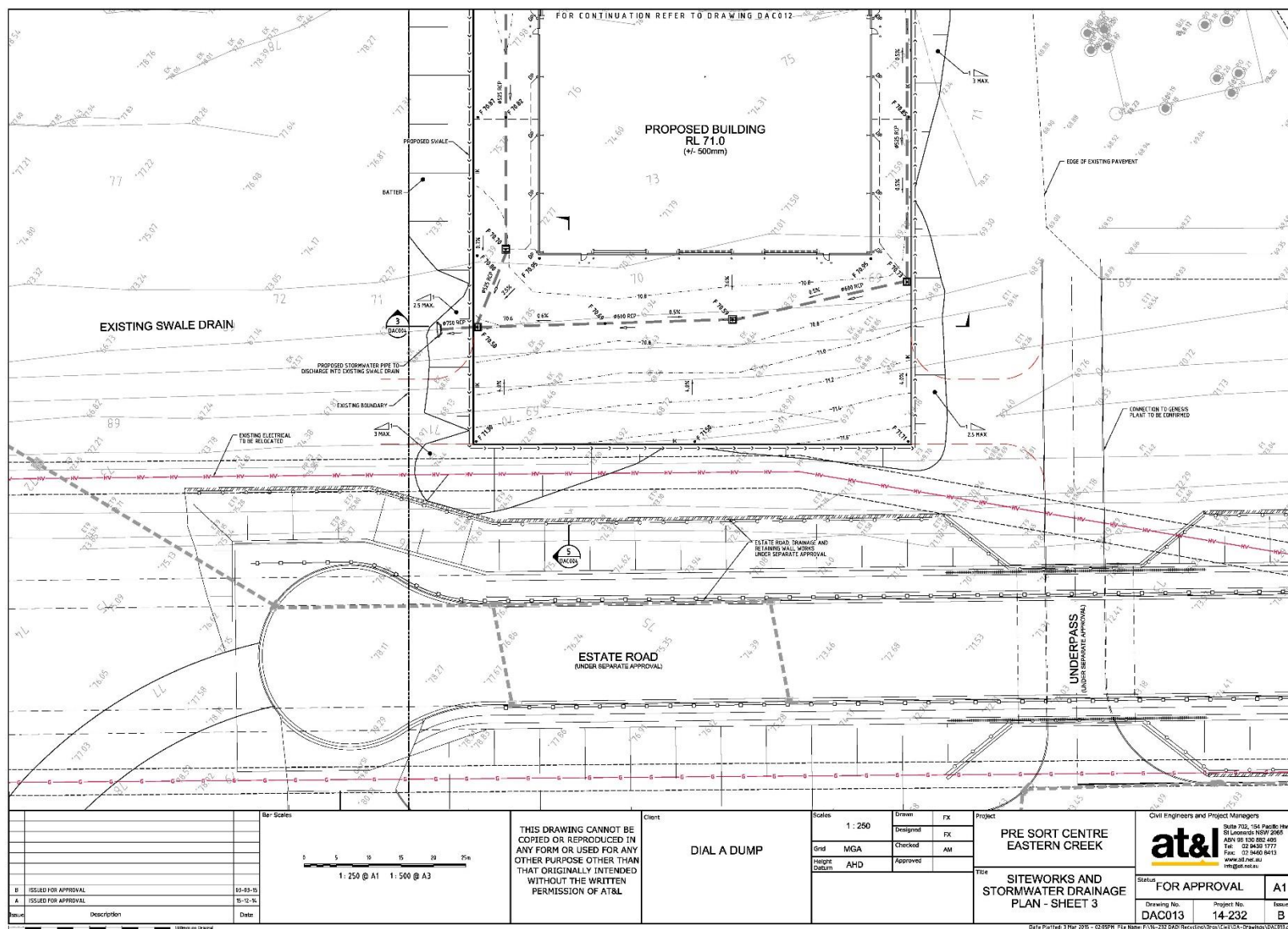

MOD 1 –
MOD 2 –
LEC consent orders – green

MOD 5 – orange

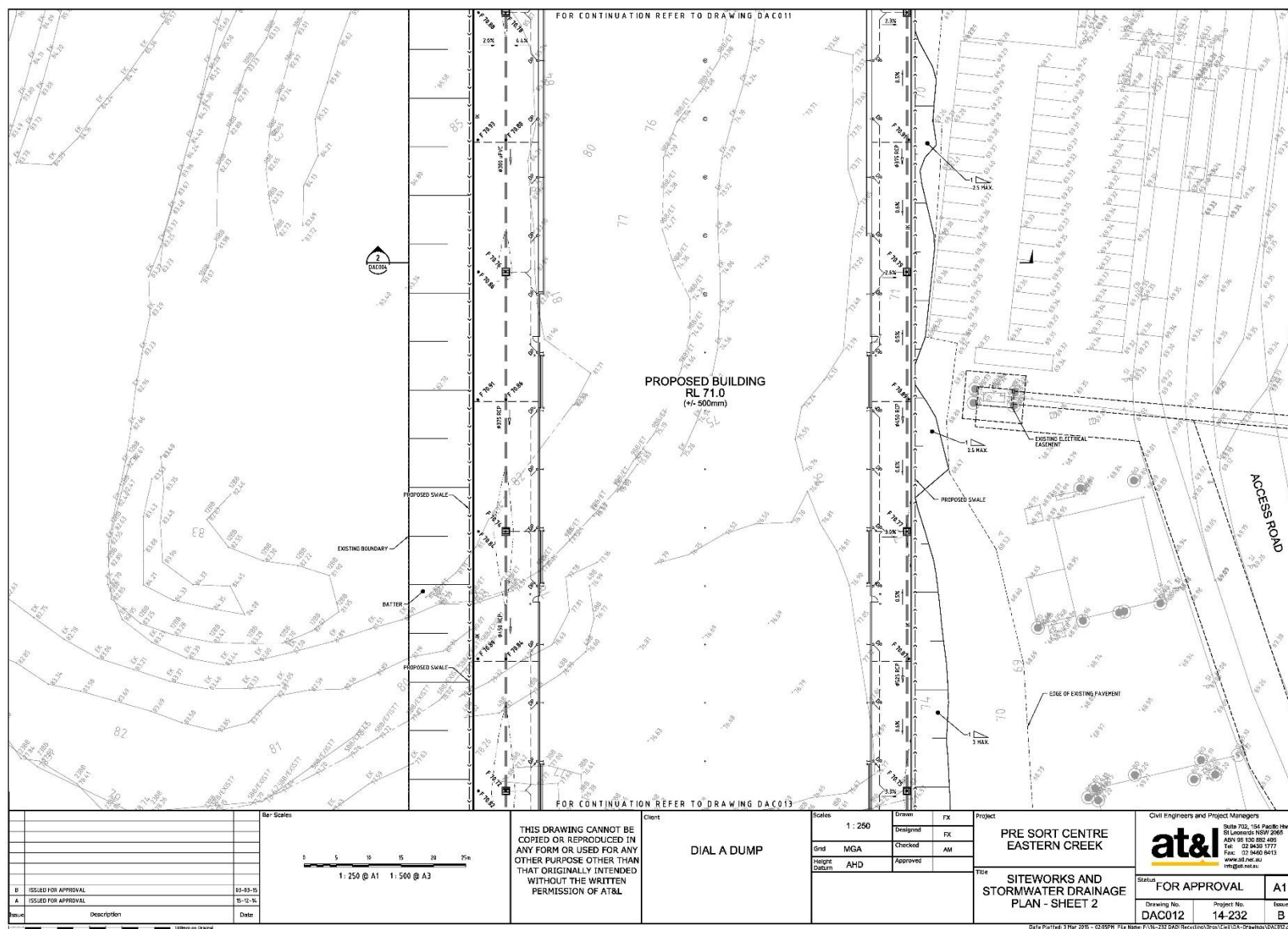

MOD 1 –
MOD 2 –
LEC consent orders – green

MOD 5 – orange

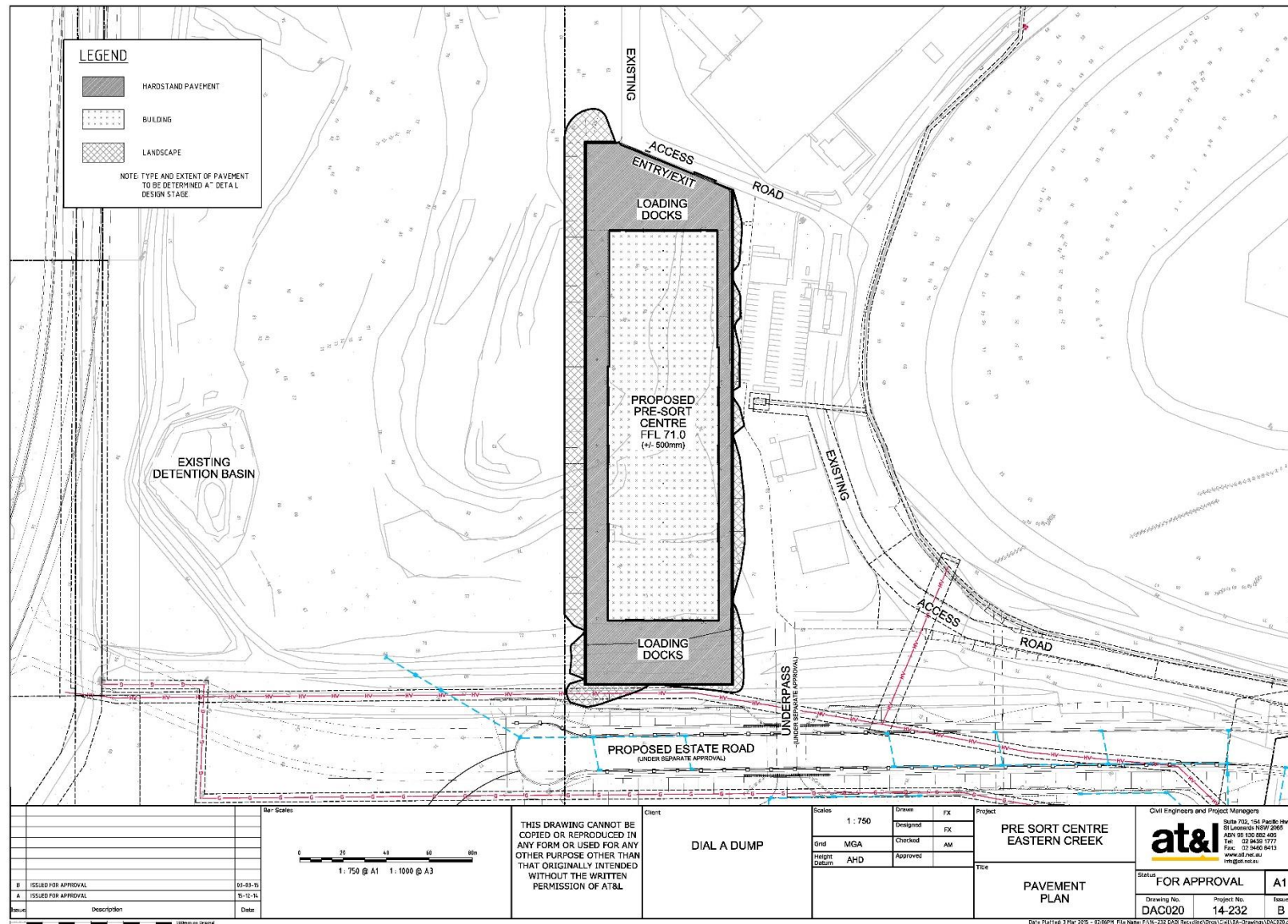

MOD 1 –
MOD 2 –
LEC consent orders – green

MOD 5 – orange

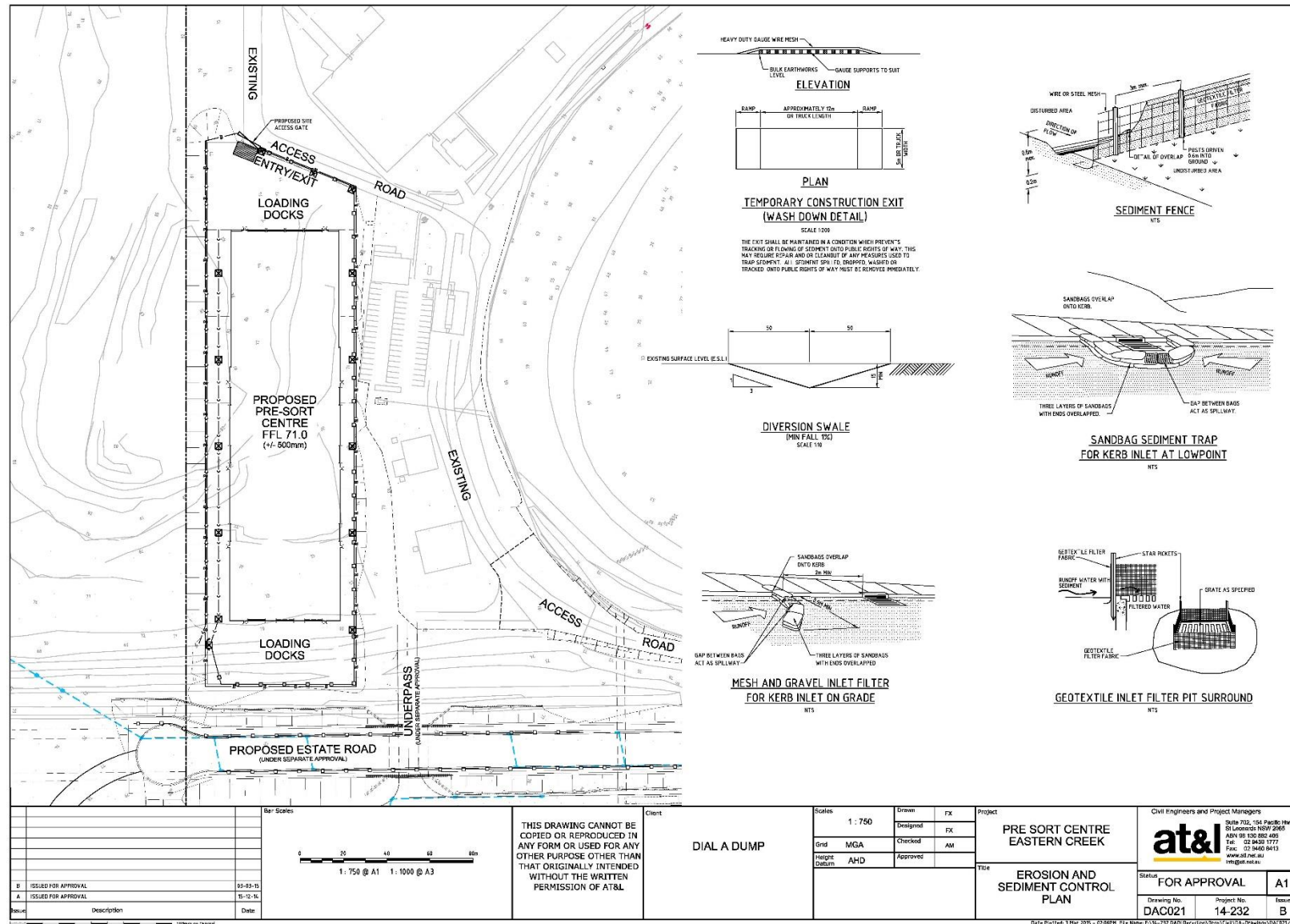

MOD 1 –
MOD 2 –
LEC consent orders – green

MOD 5 – orange

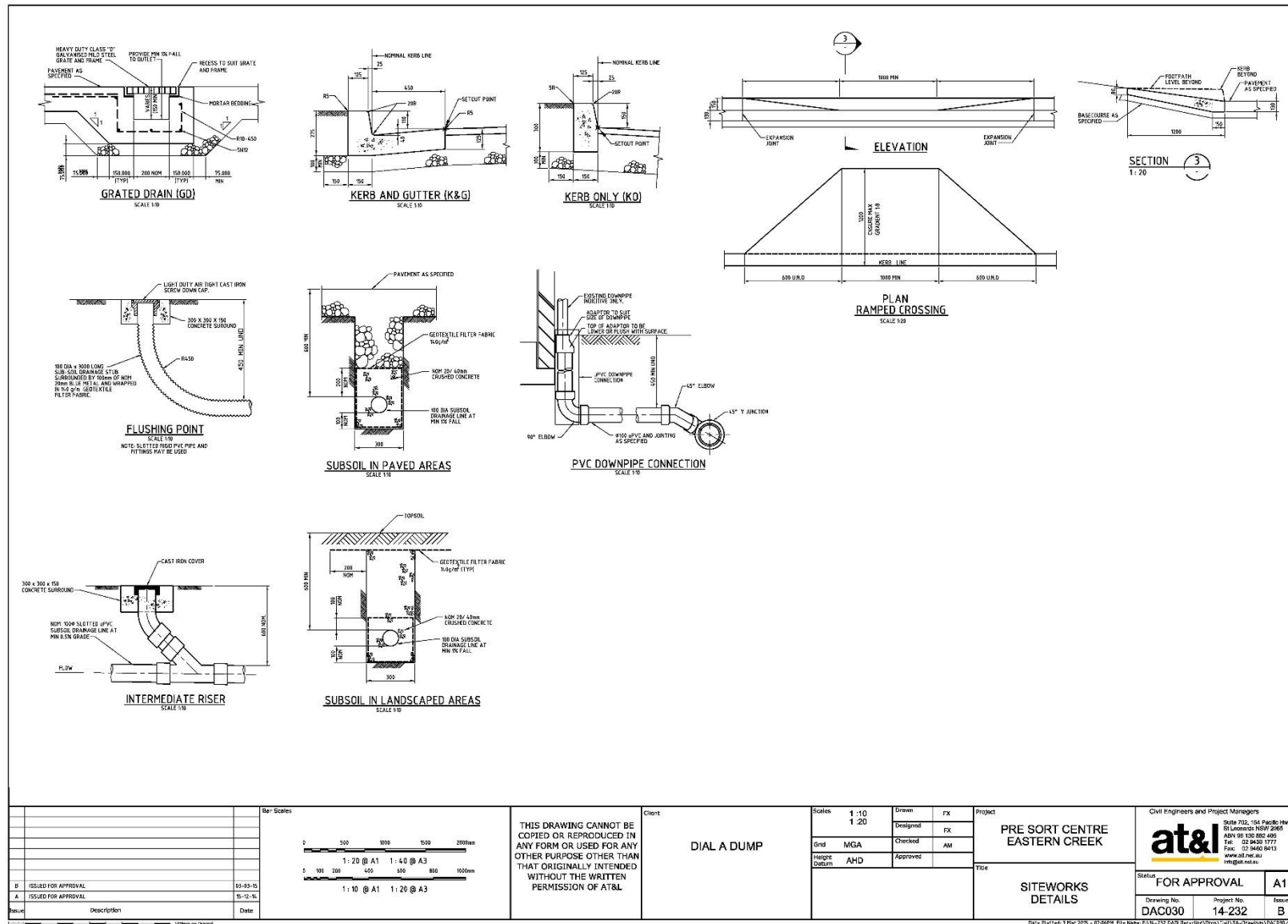

MOD 1 –
MOD 2 –
LEC consent orders – green

MOD 5 – orange

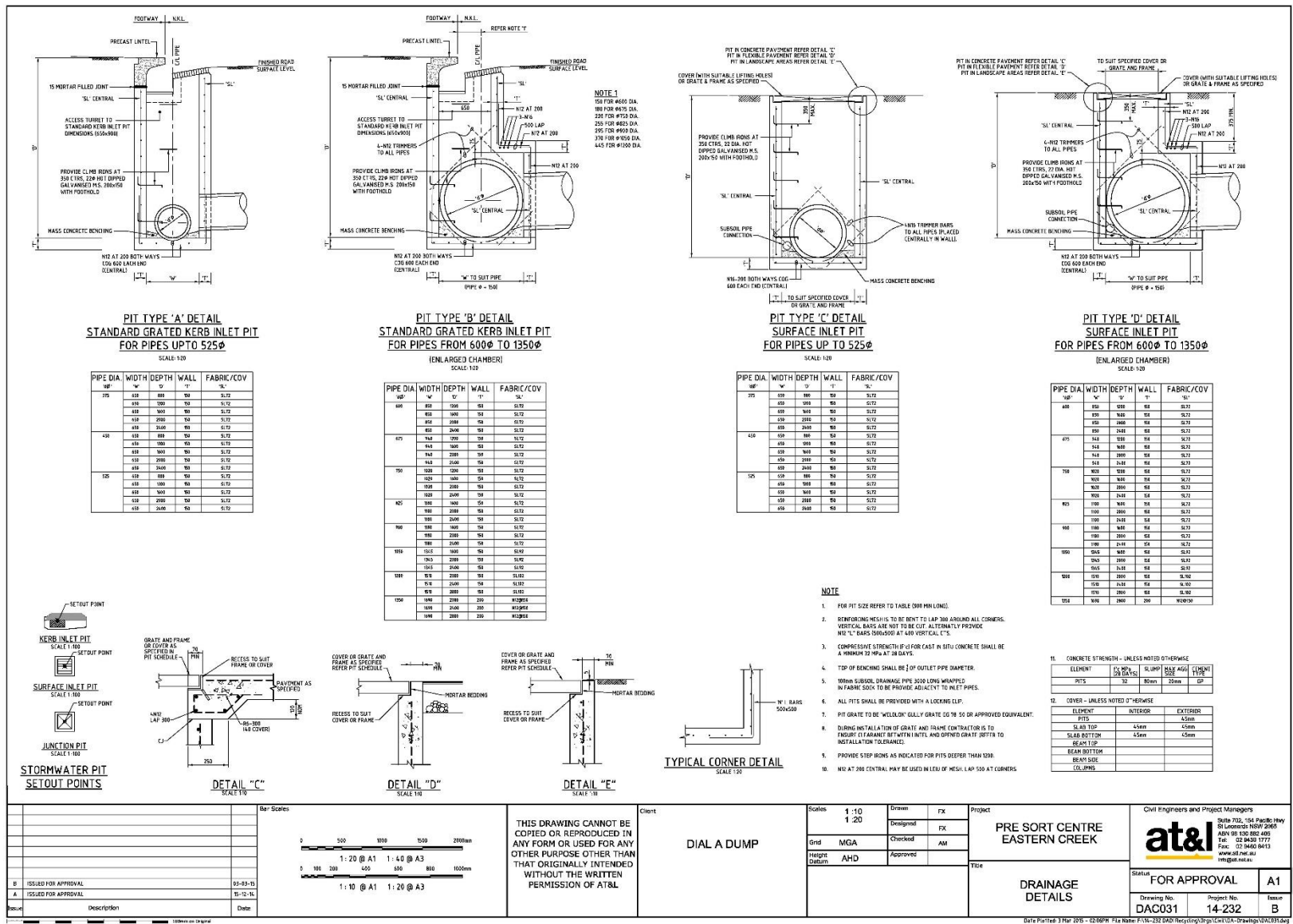

MOD 1 –
MOD 2 –
LEC consent orders – green

MOD 5 – orange

