

TITLE: FORENSIC MENTAL HEALTH FENCE DETAILS

SKETCH N°: SK01

DATE:

Silver Thomas Hanley DesignInc  
 77 PACIFIC HIGHWAY NORTH SYDNEY  
 NEW SOUTH WALES 2060 AUSTRALIA  
 PO BOX 651 NORTH SYDNEY NSW 2059  
 TELEPHONE + 612 9957 5401 FACSIMILE + 612 9957 4259  
 www.designinc.com.au EMAIL sydney@designinc.com.au

SILVER  
 THOMAS  
 HANLEY  
 DESIGNINC

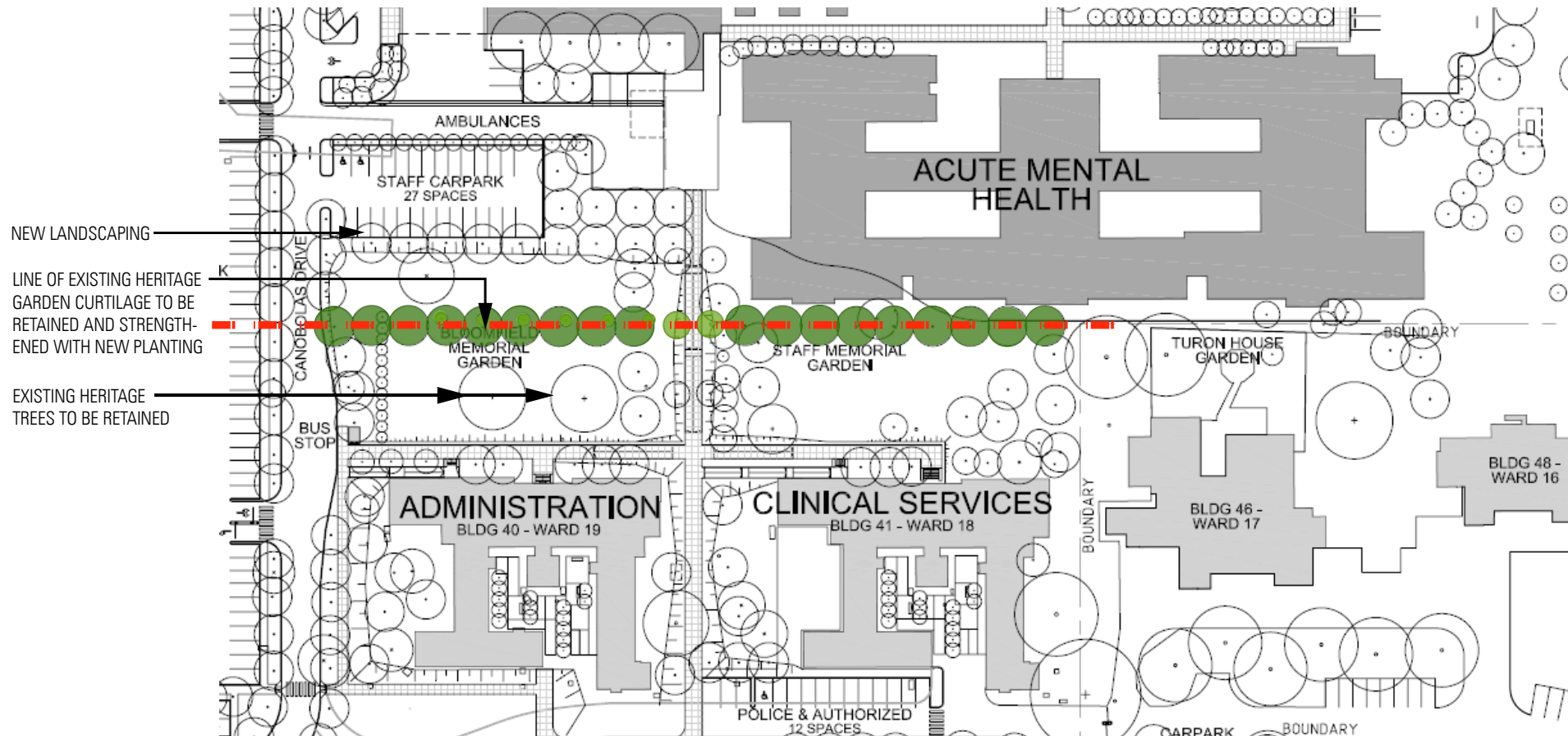

TITLE: HERITAGE GARDEN CURTILAGE

SKETCH N°: SK02

DATE:

**Silver Thomas Hanley DesignInc**  
 77 PACIFIC HIGHWAY NORTH SYDNEY  
 NEW SOUTH WALES 2060 AUSTRALIA  
 PO BOX 651 NORTH SYDNEY NSW 2059  
 TELEPHONE + 612 9957 5401 FACSIMILE + 612 9957 4259  
 www.designinc.com.au EMAIL sydney@designinc.com.au

**SILVER  
 THOMAS  
 HANLEY  
 DESIGNINC**

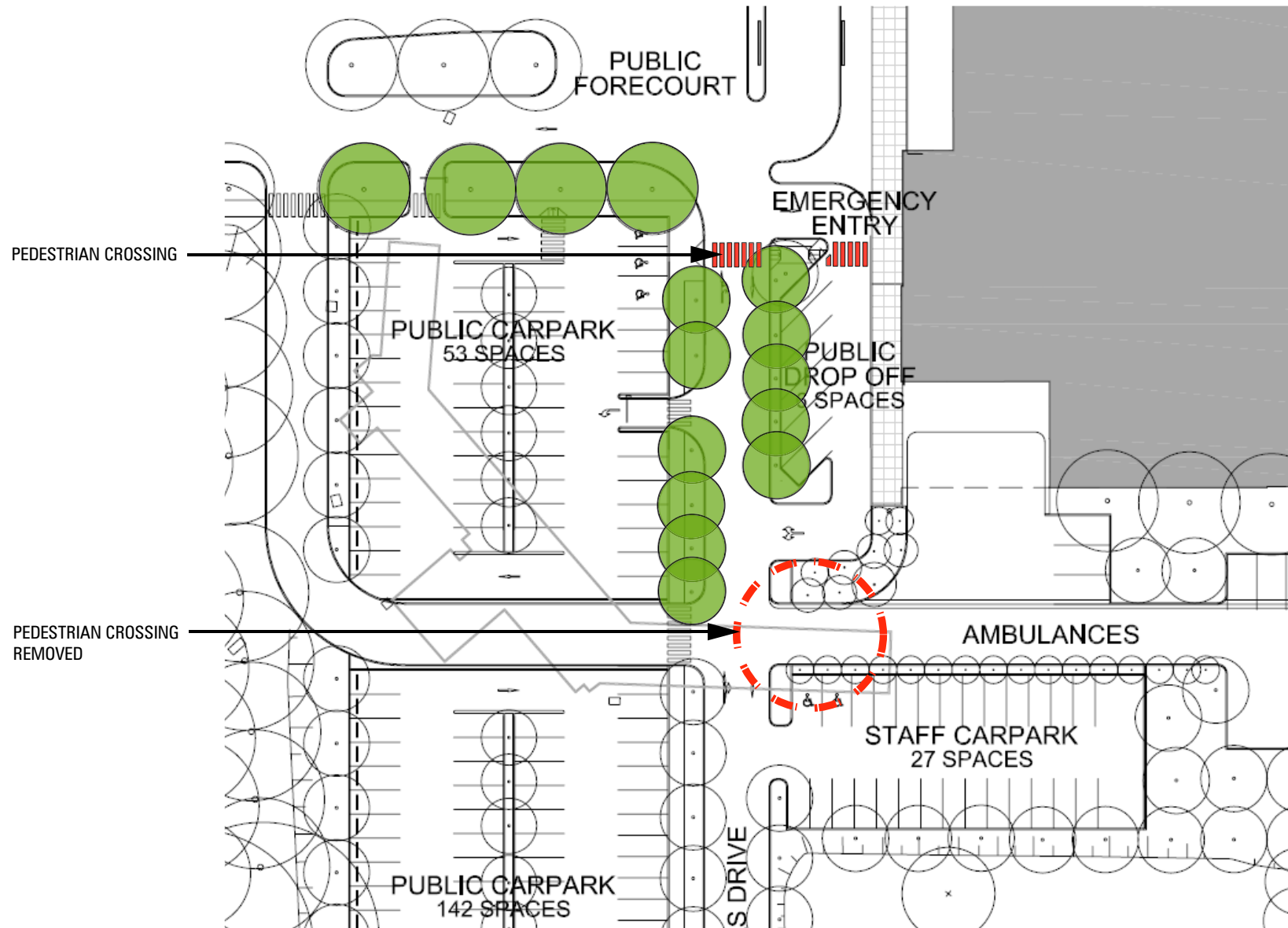

TITLE: **RELOCATED PEDESTRIAN CROSSING**

SKETCH N°: **SK03**

DATE:

**Silver Thomas Hanley DesignInc**  
 77 PACIFIC HIGHWAY NORTH SYDNEY  
 NEW SOUTH WALES 2060 AUSTRALIA  
 PO BOX 651 NORTH SYDNEY NSW 2059  
 TELEPHONE + 612 9957 5401 FACSIMILE + 612 9957 4259  
 www.designinc.com.au EMAIL sydney@designinc.com.au

**SILVER  
 THOMAS  
 HANLEY  
 DESIGNINC**

ALTERNATE ROUTE FOR BLOOD BANK  
CAR PARK FROM NORTHERN ACCESS ROAD

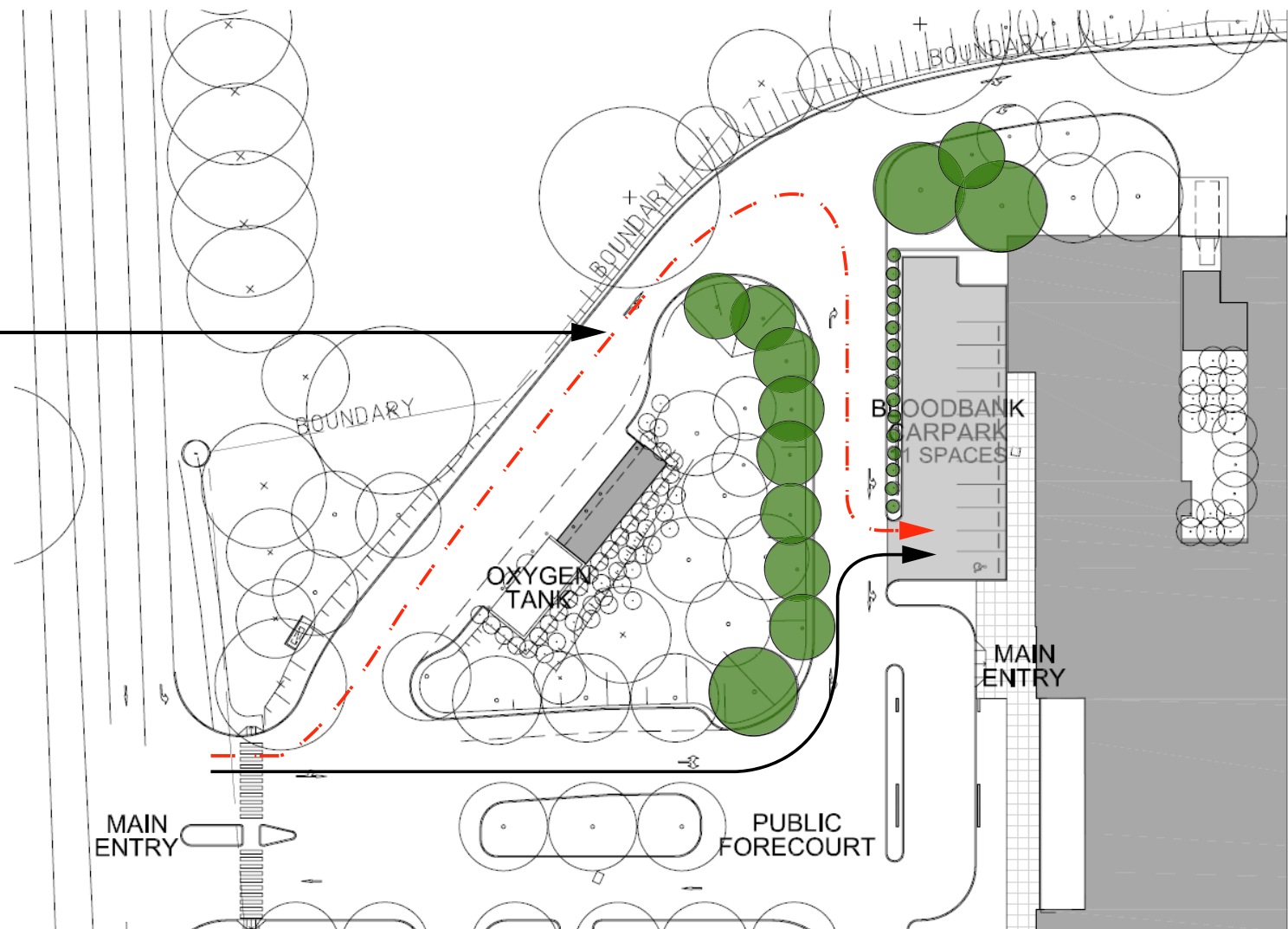

TITLE: BLOOD BANK CARPARK ACCESS  
 SKETCH N°: SK04  
 DATE:

Silver Thomas Hanley DesignInc  
 77 PACIFIC HIGHWAY NORTH SYDNEY  
 NEW SOUTH WALES 2060 AUSTRALIA  
 PO BOX 651 NORTH SYDNEY NSW 2059  
 TELEPHONE + 612 9957 5401 FACSIMILE + 612 9957 4259  
 www.designinc.com.au EMAIL sydney@designinc.com.au

SILVER  
 THOMAS  
 HANLEY  
 DESIGNINC

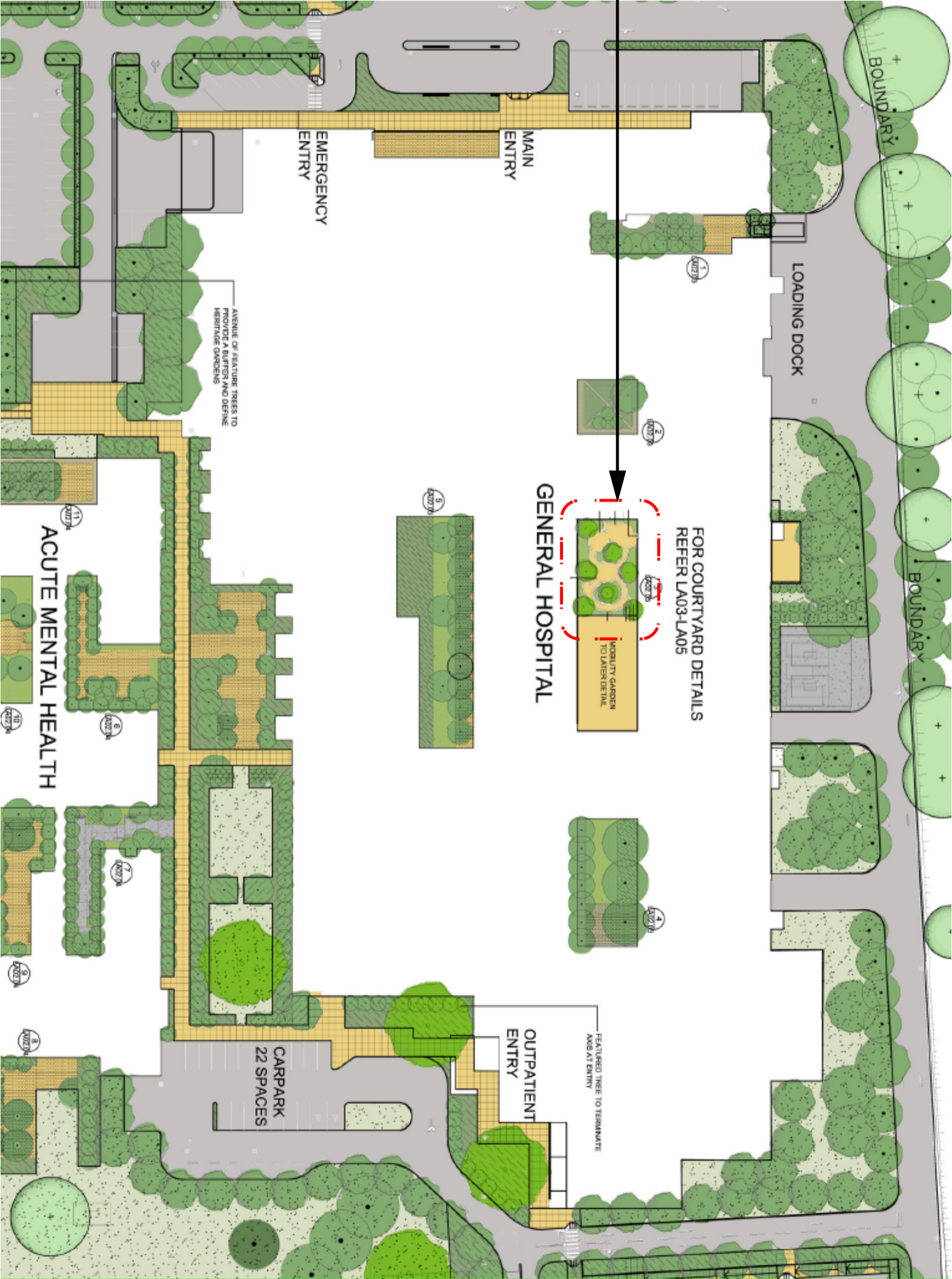

100mm NIB TO BE RETAINED  
AT END OF DEMOLISHED WALLS

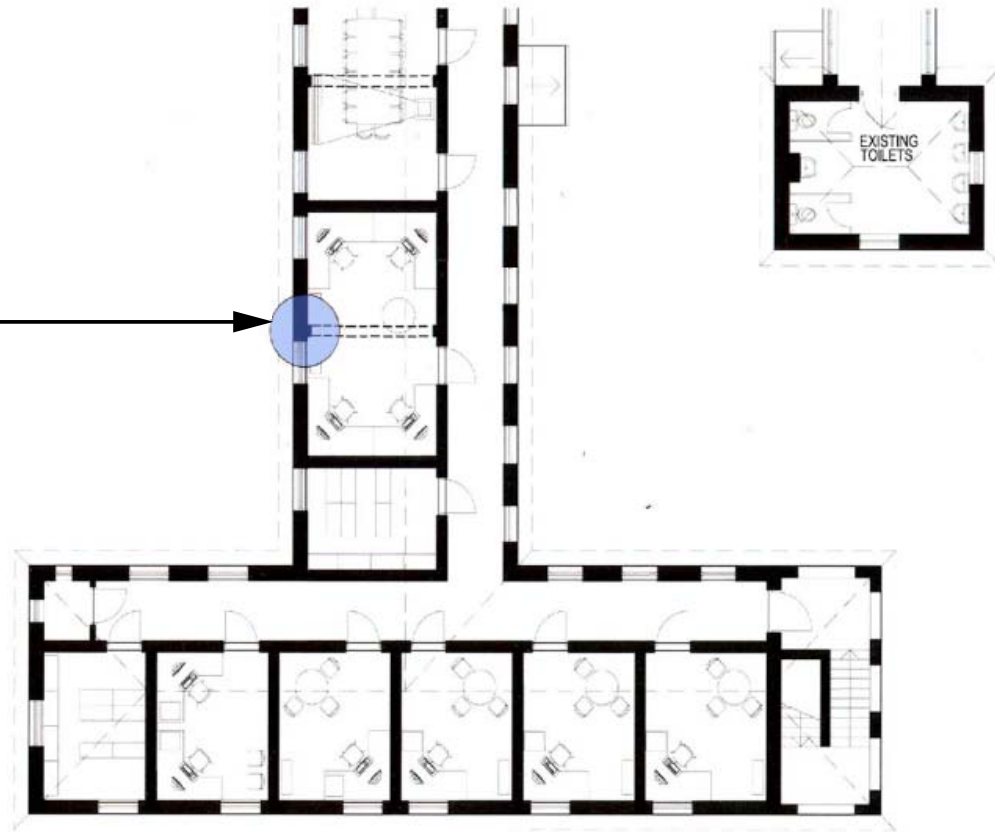

TITLE: NIB WALLS  
SKETCH N°: SK06  
DATE:

Silver Thomas Hanley DesignInc  
77 PACIFIC HIGHWAY NORTH SYDNEY  
NEW SOUTH WALES 2060 AUSTRALIA  
PO BOX 651 NORTH SYDNEY NSW 2059  
TELEPHONE + 612 9957 5401 FACSIMILE + 612 9957 4259  
www.designinc.com.au EMAIL sydney@designinc.com.au

SILVER  
THOMAS  
HANLEY  
DESIGNINC

SCREEN PLANTING TO BE PROVIDED  
TO NORTHERN BOUNDARY

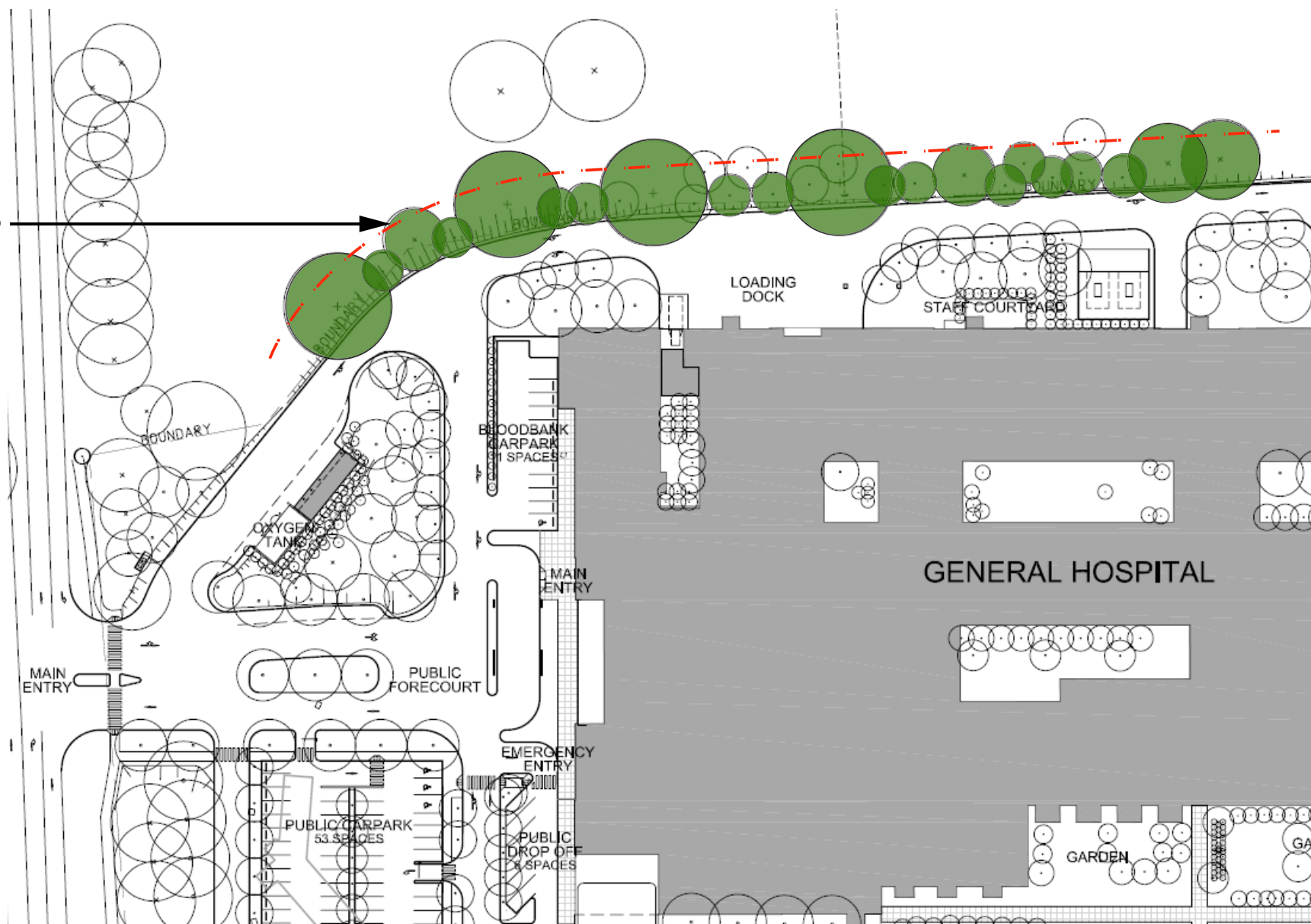

TITLE: SCREEN PLANTING

SKETCH N°: SK07

DATE:

**Silver Thomas Hanley DesignInc**  
77 PACIFIC HIGHWAY NORTH SYDNEY  
NEW SOUTH WALES 2060 AUSTRALIA  
PO BOX 651 NORTH SYDNEY NSW 2059  
TELEPHONE + 612 9957 5401 FACSIMILE + 612 9957 4259  
www.designinc.com.au EMAIL sydney@designinc.com.au

**SILVER  
THOMAS  
HANLEY  
DESIGNINC**