

Copyright STHDesignInc

This drawing is protected by copyright. All rights are reserved. Unless permitted under the Copyright Act 1968, no part of this drawing may in any form or by any means be reproduced, published, broadcast or transmitted without the prior written permission of the copyright owner.

Please note

If the basis of this drawing is not shared with the construction, it may be subject to change, alteration or amendment at the discretion of SITEdesigninc. If so, SITEdesigninc is not liable for any loss, damage, harm or injury whether special, consequential, direct or indirect, suffered by you or any other person as a result of your use of this drawing for construction purposes.

Nº	DATE	REVISIONS	BY
C	20.05.08	ISSUED FOR APPROVAL	B

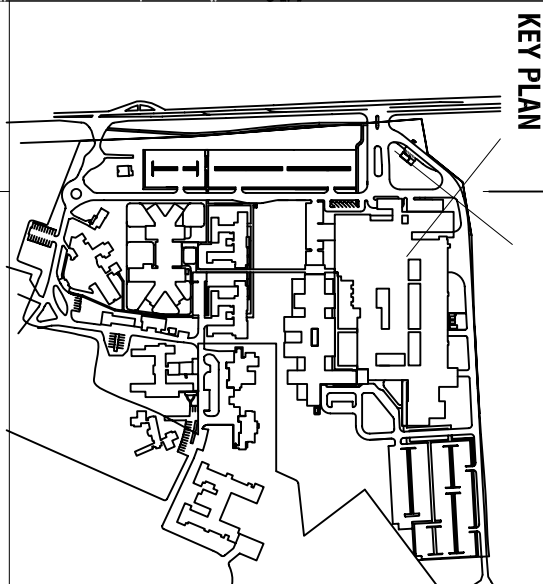

FOR APPROVAL

LEGEND	
■	GENERAL HOSPITAL AREAS
■	FUTURE EXPANSION AREAS
■	CIRCULATION
■	CORE AREAS
■	COURTYARDS

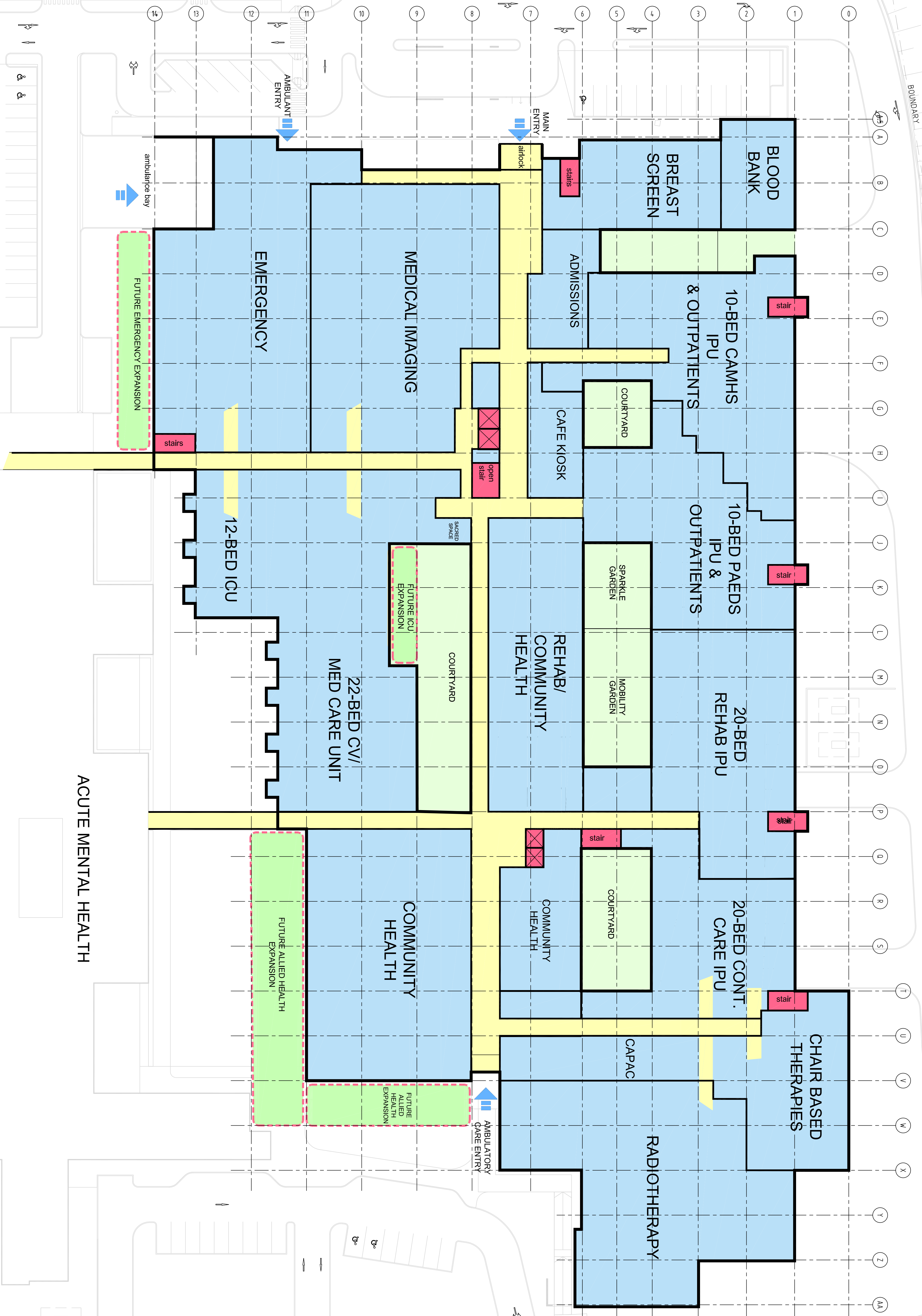

ACUTE MENTAL HEALTH

© Copyright Starchitect
This drawing is prepared by Starchitect. All rights are reserved. It is not to be used for any other purpose without the written permission of Starchitect. The copyright owner is Starchitect.
Please note
This drawing is prepared by Starchitect. It is not to be used for any other purpose without the written permission of Starchitect. The copyright owner is Starchitect.
This drawing is prepared by Starchitect. It is not to be used for any other purpose without the written permission of Starchitect. The copyright owner is Starchitect.
This drawing is prepared by Starchitect. It is not to be used for any other purpose without the written permission of Starchitect. The copyright owner is Starchitect.

REV.	DATE	REVISIONS	BY
C	20.05.08	ISSUED FOR APPROVAL	BK

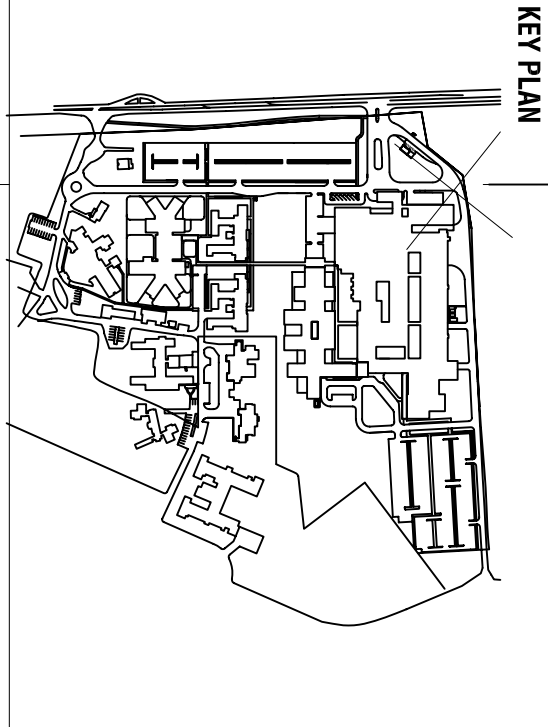

NSW HEALTH
GREATER WESTERN AREA
HEALTH SERVICE

pinnacle+healthcare
SUPPORTING HEALTHY COMMUNITIES

hansen yuncken
Building Value

STH Design
77 PACIFIC HIGHWAY NORTH SYDNEY
NSW 1585
TEL: 02 9557 7800
FAX: 02 9557 4239

PROJECT
ORANGE AND ASSOCIATED
HEALTH SERVICES
PPP PROJECT

TITLE
GENERAL HOSPITAL
OVERALL FLOOR PLAN
GROUND FLOOR

DRAWING STATUS	REVIEWED BY	SIGNATURE	DATE
FOR INFORMATION ONLY			
FOR DCA APPROVAL			
FOR CONSTRUCTION CONTRACT			
FOR TENDER			
FOR CONSTRUCTION			
FOR DCA APPROVAL			

DRAWING BY	REV
SCALES	1:500
FILE NAME	

JOB N° 272320 / 2106
DRAWN BY PHC.SK.GH.02.11
CHECKED BY C

QUALITY CONTROL
This drawing is prepared by Starchitect. It is not to be used for any other purpose without the written permission of Starchitect. The copyright owner is Starchitect.

FOR APPROVAL

LEGEND

GENERAL HOSPITAL AREAS

FUTURE EXPANSION AREAS

CIRCULATION

CORE AREAS

COURTYARDS



© Copyright STHDesignInc

This drawing is protected by copyright. All rights are reserved. Unless permitted under the Copyright Act 1968, no part of this drawing may be reproduced or stored in a retrieval system without the prior written permission of the copyright owner.

Please note
The status of this drawing is not signed off or Certified if may be subject to change, alteration or amendment at the discretion of STHDesignInc. STHDesignInc is not liable for any loss, damage, harm or injury whether special, consequential, direct or indirect, suffered by you or any other person as a result of your use of this drawing for construction purposes.

For more information, please refer to the conditions of sale, which are available on the website of STHDesignInc. The drawing is subject to the conditions of sale, which are available on the website of STHDesignInc.

W	L	DATE	REVISION	BY
A	20/10/18	ISSUED FOR APPROVAL		PJ

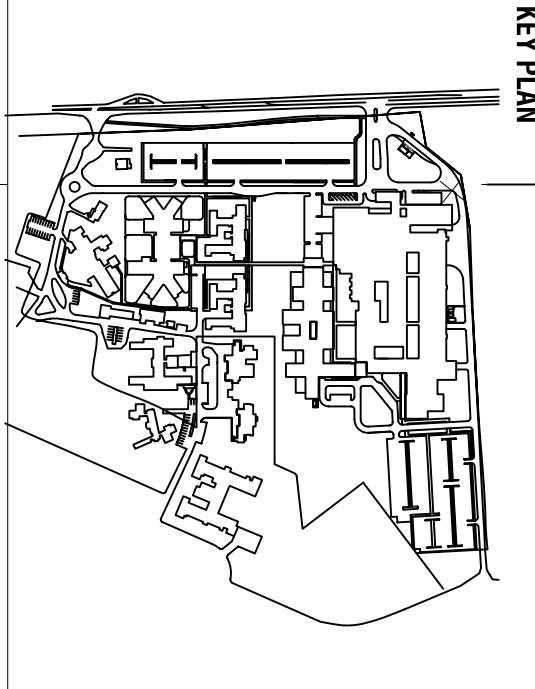

CLIENT

NSW HEALTH
GREATER WESTERN AREA
HEALTH SERVICE

PROPOSITOR

pinnacle+healthcare
SUPPORTING HEALTHY COMMUNITIES

CONTRACTOR

hansen yuncken
Building Value

CONSULTANT

STHDesignInc
77 PARRAMATTA ROAD NORTH SYDNEY
NEW SOUTH WALES 2060 AUSTRALIA
PO BOX 600 PARRAMATTA NSW 2150
TEL: 02 9639 5555 FAX: 02 9639 5555
FACSIMILE: +61 2 9639 4239

PROJECT
ORANGE AND ASSOCIATED
HEALTH SERVICES
PPP PROJECTS

TITLE
GENERAL HOSPITAL
OVERALL FLOOR PLAN
PLANT ROOM

DRAWING STATUS	REVISION BY	SIGNATURE	DATE
FOR APPROVAL ONLY			
FOR FINAL APPROVAL			
FOR CONSTRUCTION CONTRACT			
FOR TENDER			
FOR CONSTRUCTION			
AS BUILT DOCUMENT			

DRAWING BY	PJ
SCALE	1:500
DATE	

JOB NO.	272320/2196
DRAWING REV. NO.	A

QUALITY CERTIFIED ISO 9001
This drawing is subject to the conditions of sale, which are available on the website of STHDesignInc. The drawing is subject to the conditions of sale, which are available on the website of STHDesignInc.

FOR APPROVAL

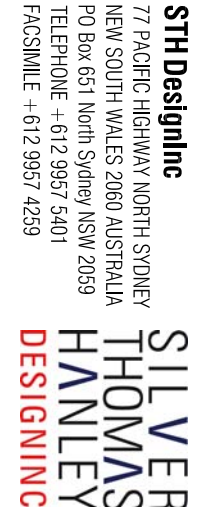
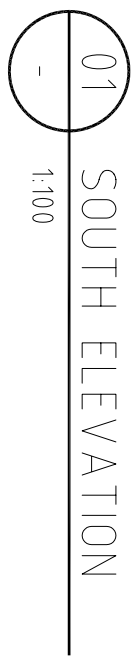

PRELIMINARY

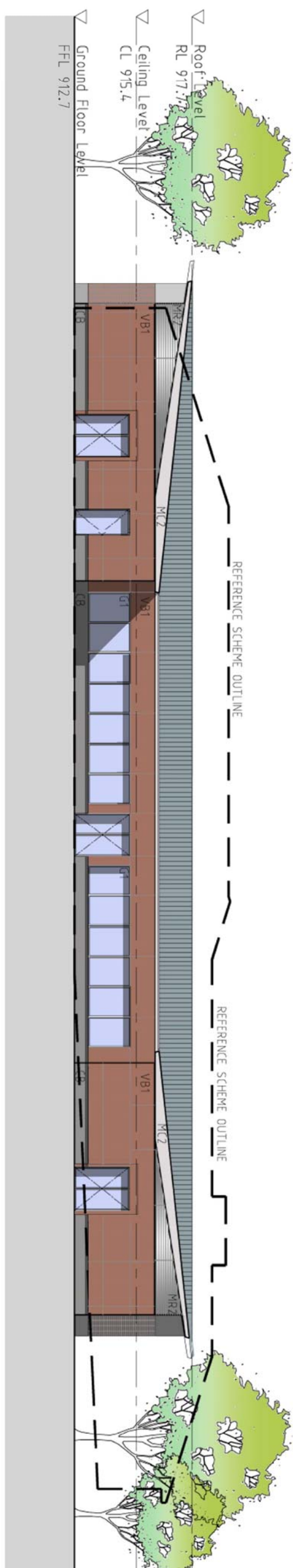
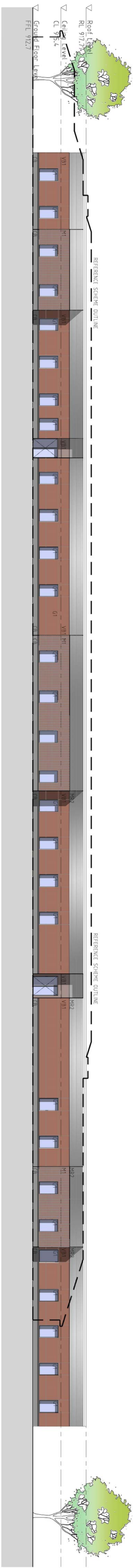
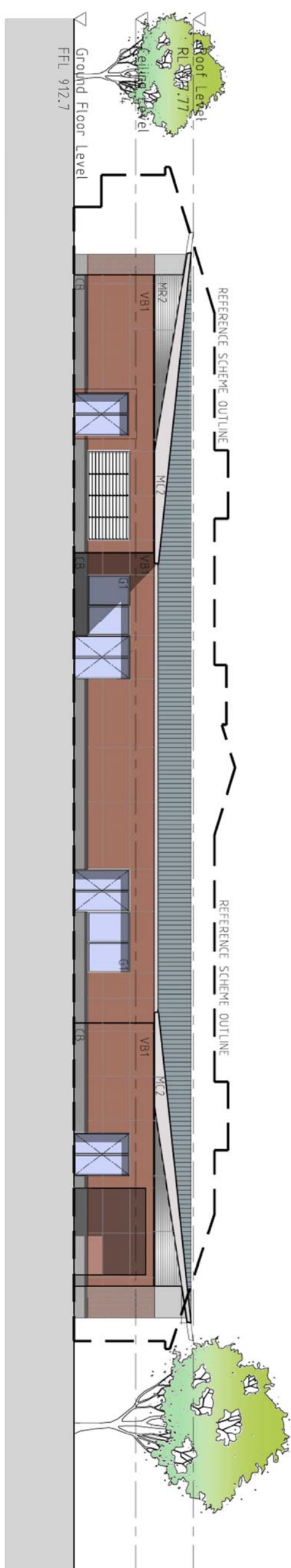
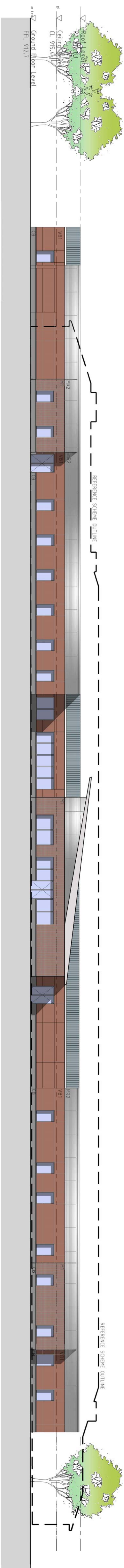

LEGEND					
MASONRY CLADDING TYPE 1	M1	METAL CLADDING TYPE 1	MC1	GLAZING	G1
MASONRY CLADDING TYPE 2	M2	METAL CLADDING TYPE 2	MC2	LOUVRES	LV1
ROLLER SHUTTER	RS	METAL CLADDING TYPE 3	MC3	BALUSTRADE	BAL.
VITRAPANEL 1	VB1	METAL GRILL TYPE 1	MG1	METAL ROOF TYPE 1	MR1
VITRAPANEL 2	VB2	STONE CLADDING	S1	METAL ROOF TYPE 2	MR2

<p>Copyright notice</p> <p>The following document is copyright. All rights are reserved. Unless permitted under the Creative Commons Attribution-NonCommercial-ShareAlike license, no part of this document may be reproduced, stored in a retrieval system, or transmitted, in any form or by any means, electronic, mechanical, photocopying, recording, or by any information storage or retrieval system, without the prior written permission of the copyright owner.</p>	
<p>Please note</p> <p>The status of the drawing is not agreed with the Institution of Chemical Engineers. It is a student's interpretation of the selection of the design of the Stille process. It is likely that there are many other ways of achieving the same result. The drawing is a guide only and is not intended to be used as a basis for design or construction.</p>	
<p>WT</p> <p>DATE</p>	<p>REVISIONS</p> <p>NO</p> <p>DATE</p> <p>REVISIONS</p> <p>BY</p>
<p>1</p> <p>2</p> <p>3</p> <p>4</p> <p>5</p> <p>6</p> <p>7</p> <p>8</p> <p>9</p> <p>10</p> <p>11</p> <p>12</p> <p>13</p> <p>14</p> <p>15</p> <p>16</p> <p>17</p> <p>18</p> <p>19</p> <p>20</p> <p>21</p> <p>22</p> <p>23</p> <p>24</p> <p>25</p> <p>26</p> <p>27</p> <p>28</p> <p>29</p> <p>30</p> <p>31</p> <p>32</p> <p>33</p> <p>34</p> <p>35</p> <p>36</p> <p>37</p> <p>38</p> <p>39</p> <p>40</p> <p>41</p> <p>42</p> <p>43</p> <p>44</p> <p>45</p> <p>46</p> <p>47</p> <p>48</p> <p>49</p> <p>50</p> <p>51</p> <p>52</p> <p>53</p> <p>54</p> <p>55</p> <p>56</p> <p>57</p> <p>58</p> <p>59</p> <p>60</p> <p>61</p> <p>62</p> <p>63</p> <p>64</p> <p>65</p> <p>66</p> <p>67</p> <p>68</p> <p>69</p> <p>70</p> <p>71</p> <p>72</p> <p>73</p> <p>74</p> <p>75</p> <p>76</p> <p>77</p> <p>78</p> <p>79</p> <p>80</p> <p>81</p> <p>82</p> <p>83</p> <p>84</p> <p>85</p> <p>86</p> <p>87</p> <p>88</p> <p>89</p> <p>90</p> <p>91</p> <p>92</p> <p>93</p> <p>94</p> <p>95</p> <p>96</p> <p>97</p> <p>98</p> <p>99</p> <p>100</p>	<p>1</p> <p>2</p> <p>3</p> <p>4</p> <p>5</p> <p>6</p> <p>7</p> <p>8</p> <p>9</p> <p>10</p> <p>11</p> <p>12</p> <p>13</p> <p>14</p> <p>15</p> <p>16</p> <p>17</p> <p>18</p> <p>19</p> <p>20</p> <p>21</p> <p>22</p> <p>23</p> <p>24</p> <p>25</p> <p>26</p> <p>27</p> <p>28</p> <p>29</p> <p>30</p> <p>31</p> <p>32</p> <p>33</p> <p>34</p> <p>35</p> <p>36</p> <p>37</p> <p>38</p> <p>39</p> <p>40</p> <p>41</p> <p>42</p> <p>43</p> <p>44</p> <p>45</p> <p>46</p> <p>47</p> <p>48</p> <p>49</p> <p>50</p> <p>51</p> <p>52</p> <p>53</p> <p>54</p> <p>55</p> <p>56</p> <p>57</p> <p>58</p> <p>59</p> <p>60</p> <p>61</p> <p>62</p> <p>63</p> <p>64</p> <p>65</p> <p>66</p> <p>67</p> <p>68</p> <p>69</p> <p>70</p> <p>71</p> <p>72</p> <p>73</p> <p>74</p> <p>75</p> <p>76</p> <p>77</p> <p>78</p> <p>79</p> <p>80</p> <p>81</p> <p>82</p> <p>83</p> <p>84</p> <p>85</p> <p>86</p> <p>87</p> <p>88</p> <p>89</p> <p>90</p> <p>91</p> <p>92</p> <p>93</p> <p>94</p> <p>95</p> <p>96</p> <p>97</p> <p>98</p> <p>99</p> <p>100</p>

[illegible]

KEY PLAN

The key plan shows the site layout with building footprints, parking areas, and surrounding streets. The site is bounded by 1st Avenue to the north, 2nd Avenue to the south, and 3rd Avenue to the east. The site is divided into several blocks, with the largest block being the central one. The central block contains the main building footprint, which is a large, irregular shape. To the west of the central block is a smaller block containing a parking area. To the east of the central block is another block containing a parking area. The site is surrounded by streets, including 1st Avenue, 2nd Avenue, and 3rd Avenue. The site is also adjacent to the 4th Avenue and 5th Avenue streets.

NSW HEALTH
GREATER WESTERN AREA
HEALTH SERVICE

PROPOSITION

pinnacle+healthcare
SUPPORTING HEALTHY COMMUNITIES



hansen yuncken
BUILDING VALUE

STH DesignInc
77 PACIFIC HIGHWAY NORTH SIOUX
NEW SOUTH WALES 2000 AUSTRALIA
PO Box 651 North Sydney NSW 2059
TELEPHONE +61 2 9557 5401
FACSIMILE +61 2 9561 4259

**SILVER
THOMAS
HANLEY
DESIGNINC**

PROJECT | **ORANGE & ASSOCIATED
HEALTH SERVICES
PPP PROJECT**

TITLE | ACUTE MENTAL HEALTH
ELEVATIONS

DRAWING STATUS	REVIEWED BY	SIGNATURE	DATE
PRELIMINARY			
FOR INFORMATION ONLY			
FOR A. APPROVAL			
FOR CONTRACT CERTIFICATE			
FOR TENDER			
FOR CONSTRUCTION			
AS BUILT DOCUMENT			

DRYING BY	DR
SCALES	81 @ 1.200
PLANT DATE:	

JOB №.	272320 / 2186
--------	---------------

Completion of the Drawing Status is evidence the design has been verified as conforming to the requirements of the Project M.S. Plan. Initially, the Owner/Architect confirms that the drawing has been prepared in conformity with SINDesign's M.S. procedures.

FOR APPROVAL

[illegible]

STH DesignInc
77 PACIFIC HIGHWAY NORTH SYDNEY
NEW SOUTH WALES 2060 AUSTRALIA
PO Box 651 North Sydney NSW 2059
TEL/FAX +612 9957 5401
FACSIMILE +612 9957 4259

**SILVER
THOMAS
HANLEY
DESIGNINC**

	DRAWN BY	01
	SCALES	6" @ 1:200
	PLOT DATE:	18.03.08

