

Request to modify a major project



NSW GOVERNMENT
Department of Planning

Date duly made: 1 / 11 / 12

Modification No. _____

1. Before you lodge

This form is required under section 75W of the *Environmental Planning and Assessment Act 1979* (the Act) in order to request the Minister to modify the Minister's approval to carry out a project or concept plan to which Part 3A of the Act applies.

Before making this request, it is recommended that you first consult with the Department of Planning (the Department) concerning your modification. The Director-General may issue environmental assessment requirements that must be complied with before your request will be considered by the Minister. If the changes proposed by the modification will result in a project that is consistent with the existing approval, the Minister's approval for a modification is not required.

Disclosure Statement

Persons making a request to modify a project or concept plan are required to declare reportable political donations (including donations of or more than \$1,000) made in the previous two years.

Note: For more details about political donations disclosure requirements, including a disclosure form, go to www.planning.nsw.gov.au/donations.

Lodgement

All modification requests must be lodged with the Director-General of the Department of Planning, by courier or mail. An electronic copy should also be e-mailed to the assessment contact officer assigned to the project.

NSW Department of Planning
Ground floor, 23-33 Bridge Street, SYDNEY NSW 2000
GPO Box 39 SYDNEY NSW 2001
Phone 1300 305 695

2. Details of the proponent

Company/organisation/agency

Boral Resources (NSW) Pty Ltd

ABN

51 000 756 507

☒ Mr ☐ Ms ☐ Mrs ☐ Dr ☐ Other

First name

Rod

Family name

Wallace

Position

Project Manager – Planning & Development

STREET ADDRESS

Unit/street no.

Street name

Clunies Ross Street

Suburb or town

Prospect

State

NSW

Postcode

2148

POSTAL ADDRESS (or mark 'as above')

PO Box 42

Suburb or town

Wentworthville

State

NSW

Postcode

2145

Daytime telephone

02 9033 5056

Fax

02 9033 5305

Mobile

0411 659 271

Email

rod.wallace@boral.com.au

3. Identify the land

STREET ADDRESS (where relevant)

Unit/street no.

Street or property name

Marulan South Road

Suburb, town or locality

Marulan South

Postcode

2579

Local government area(s)

Goulburn Mulwaree

State Electorate(s)

Goulburn

REAL PROPERTY DESCRIPTION

See attached

Note: The real property description is found on a map of the land or on the title documents for the land. If you are unsure of the real property description, you should contact the Department of Lands.

Please ensure that you place a slash (/) to distinguish between the lot, section, DP and strata numbers. If the proposed modification applies to more than one piece of land, please use a comma to distinguish between each real property description.

OR: detailed description of land attached: ☒

MAP: A map of the site and locality should also be submitted with this request.

4. Details of the original major project or concept plan

Briefly describe what the original approval allows

Construction and operation of a hard rock quarry with associated processing and rail transport infrastructure transporting up to 3.5 mtpa of products by rail at full production for 30 years.

What was the original project application no.?

06_0074

What was the date of the approval?

28 February 2007

What was the original application fee?

Note: Clause 245K of the *Environmental Planning and Assessment Regulation 2000* provides information on calculating the maximum fee for a request for modification.

5. Describe the modification you propose to make to the approval

Describe the proposed modification

Construction of a high voltage power line to supply the processing plant and extension of the rail passing line at Medway Junction and in accordance with, and at the location shown on attached pages titled "LOCATION PAGE 1" and "LOCATION PAGE 2" signed by Mr Lambourne.

Your modification request may need to be accompanied by an Environmental Assessment, including plans. An electronic and hard copy of this document will be required.

ESTIMATED CAPITAL INVESTMENT VALUE

Please indicate the estimated capital investment value (CIV) of the modification to the project approval or concept plan (excluding GST).

\$3 million

FULL TIME EQUIVALENT JOBS

Please indicate the number of jobs created by the proposed modification. This should be expressed as a proportion of full time equivalent (FTE) jobs over a full year.

Construction jobs (FTE)

15

Operational jobs (FTE)

-

6. Landowner's consent (where required)

As the owner(s) of the above property, I/we consent to this request being made by the proponent:

Land

See attached

Signature

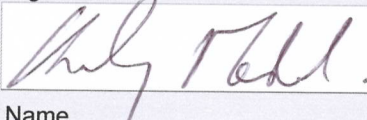

Name

CHARLES MENDEL

Date

1/11/12

Land

Part Lot 204 DP870194

Signature



Name

CHARLES MENDEL

Date

1/11/12

Note: Under Clause 8F of the *Environmental Planning and Assessment Regulation 2000* (the Regulation), certain applications for approval under Part 3A of the Act do not require consent of the landowner, however, the proponent is required to give notice of the application (e.g. linear infrastructure, mining & petroleum projects, and critical infrastructure).

7. Political donation disclosure statement

Persons making a request to modify a project or concept plan are required to declare reportable political donations (including donations of or more than \$1,000) made in the previous two years.

Have you attached a disclosure statement to this request?

☒ Yes

☐ No

Note: For more details about political donations disclosure requirements, including a disclosure form, go to www.planning.nsw.gov.au/donations.

8. Proponent's signature

As the proponent(s) of the project and in signing below, I/we hereby:

- provide a description of the modification to the project approval or concept plan and address all matters required by the Director-General pursuant to Section 75W of the Act, and
- declare that all information contained within this form is accurate at the time of signing.

Signature



Name

Rod Wallace

Date

In what capacity are you signing if you are not the proponent

PM - Planning & Development

Name, if you are not the proponent

Schedule of Land relating to PA 06_0074

Lot	DP	Owner
23	867667	Boral Resources (NSW) Pty Ltd
5	203290	Blue Circle Southern Cement Ltd
95	750029	Boral Resources (NSW) Pty Ltd
24	867667	Boral Resources (NSW) Pty Ltd
109	750029	Boral Resources (NSW) Pty Ltd
1	371167	Blue Circle Southern Cement Ltd
1-6	261615	Blue Circle Southern Cement Ltd
1	557562	Boral Resources (NSW) Pty Ltd
143	750029	Boral Resources (NSW) Pty Ltd
12	570616	Boral Resources (NSW) Pty Ltd
2	557562	Boral Resources (NSW) Pty Ltd
21	657523	Boral Resources (NSW) Pty Ltd
100	1064794	Blue Circle Southern Cement Ltd
4	106569	Blue Circle Southern Cement Ltd
1-9	216767	Blue Circle Southern Cement Ltd
11	570616	Blue Circle Southern Cement Ltd
5	111641	Boral Resources (NSW) Pty Ltd
22	867667	Blue Circle Southern Cement Ltd
1	1124189	Blue Circle Southern Cement Ltd
2	106569	Blue Circle Southern Cement Ltd
Part 204	870194	Gormen Pty Limited
Part Main Southern Railway		Australian Rail Track Corporation

Notes:

1. **Red** text indicates additional land subject to Modification 3 and as shown in Appendix D of Environmental Assessment and in the following plan.
2. Blue Circle Southern Cement Limited is now named Boral Cement Limited.

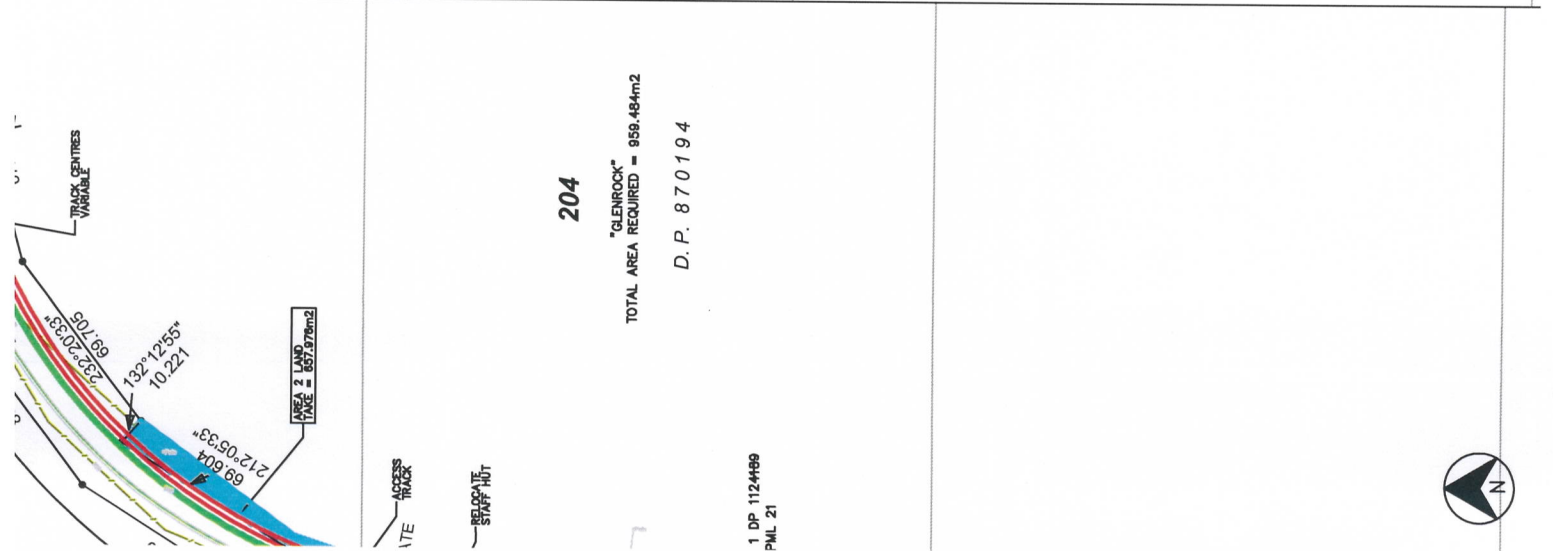
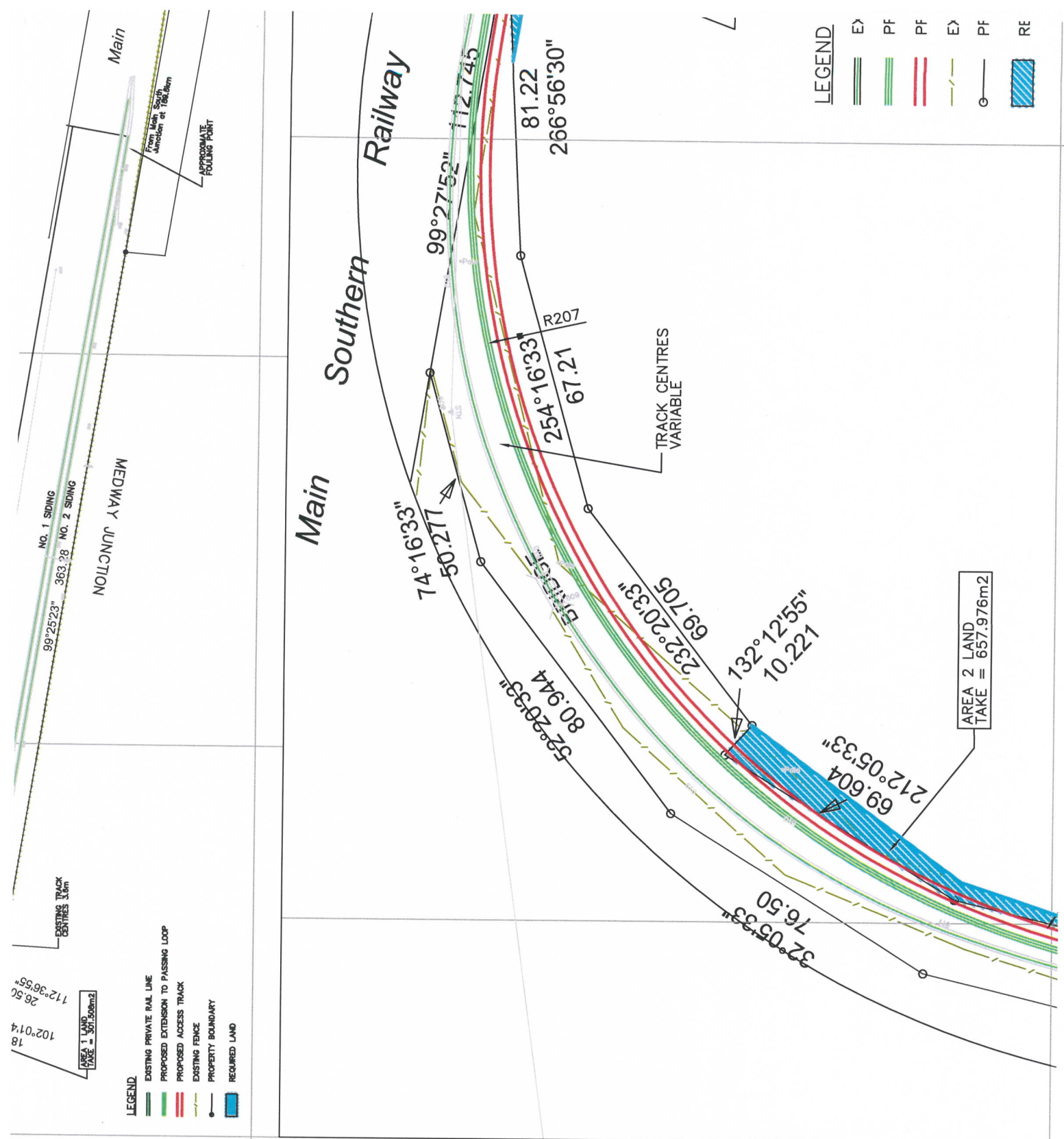

"LOCATION PAGE 1"

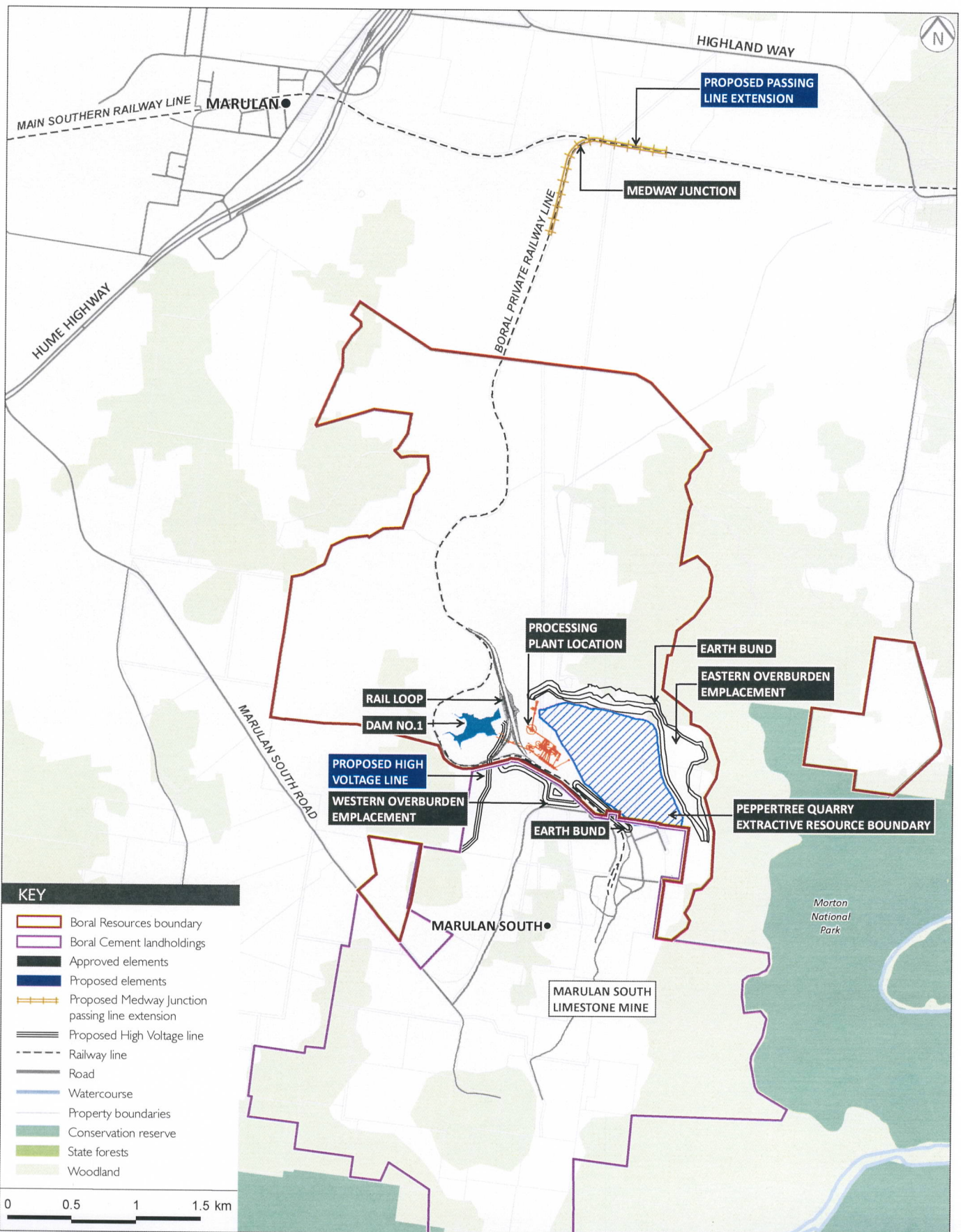

Proposed modification elements

Peppertree Quarry - Modification 3

Figure 3.1

Handwritten signature

LOCATION PAGE 2

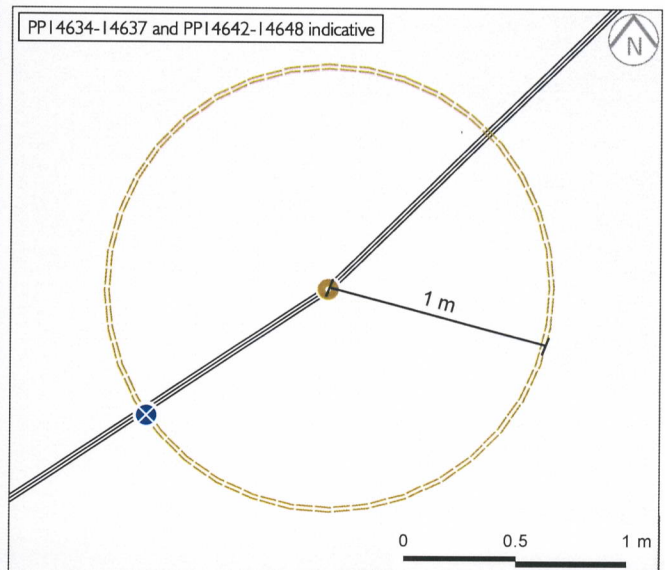
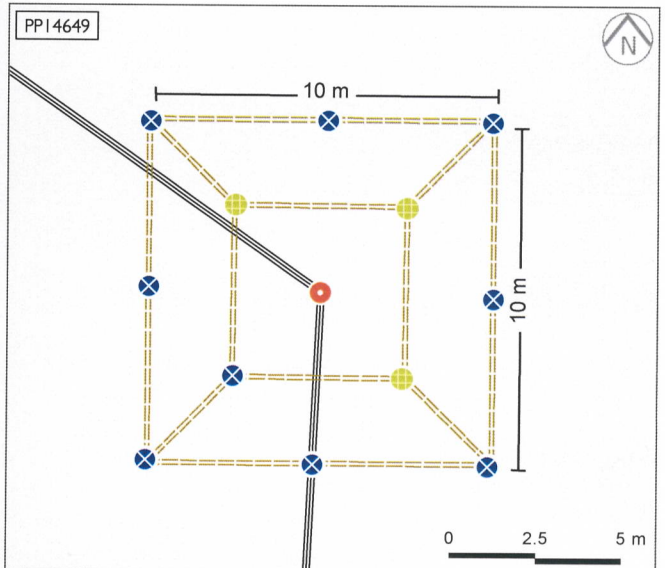
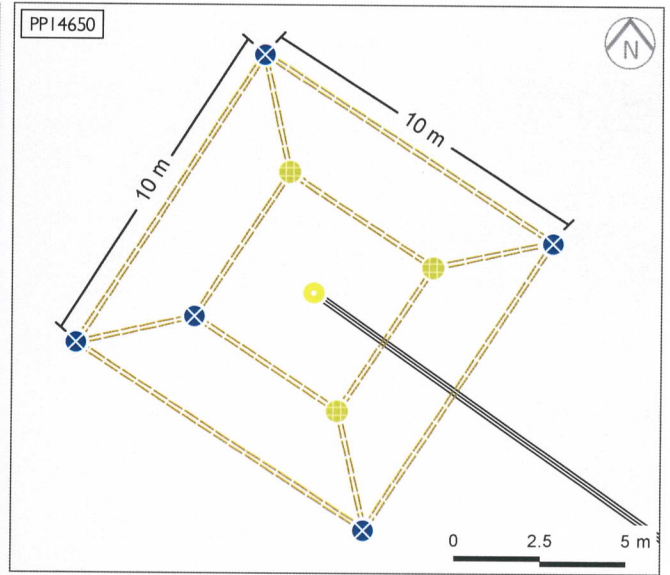
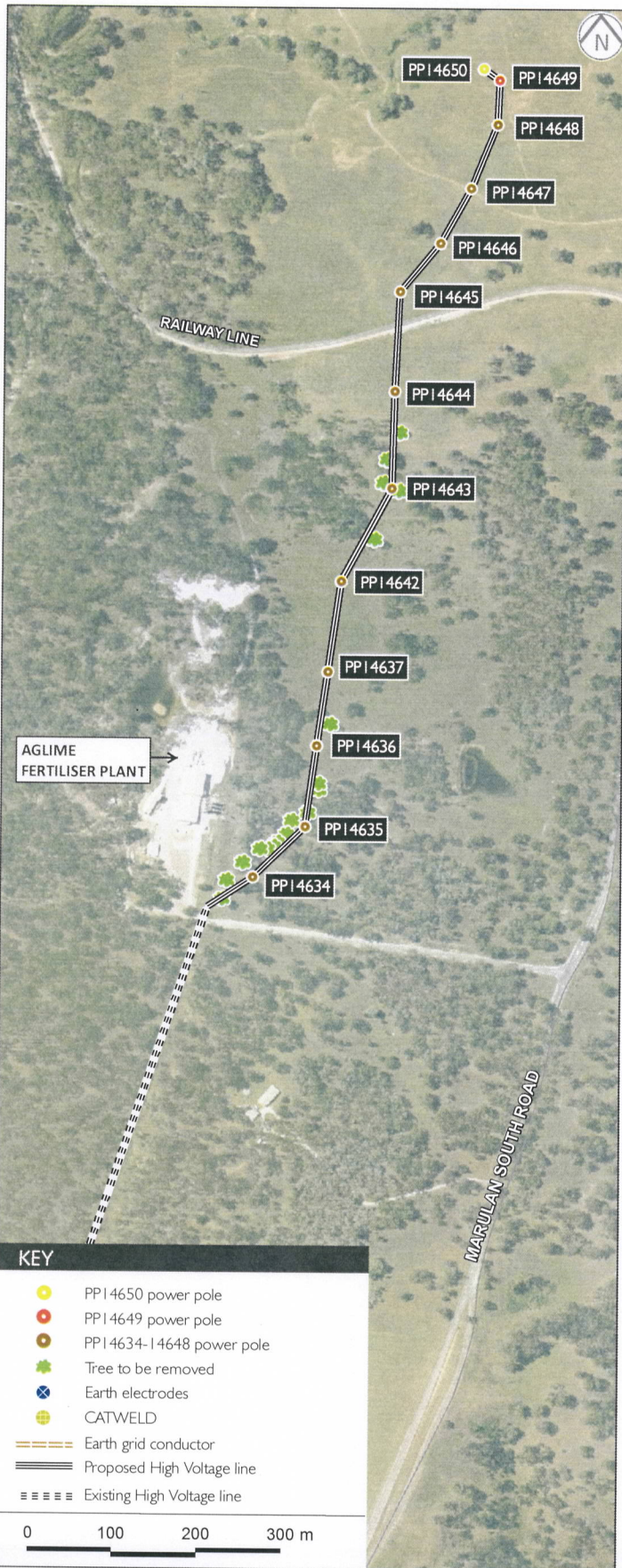

HV line construction works
Peppertree Quarry - Modification 3
Figure 3.2