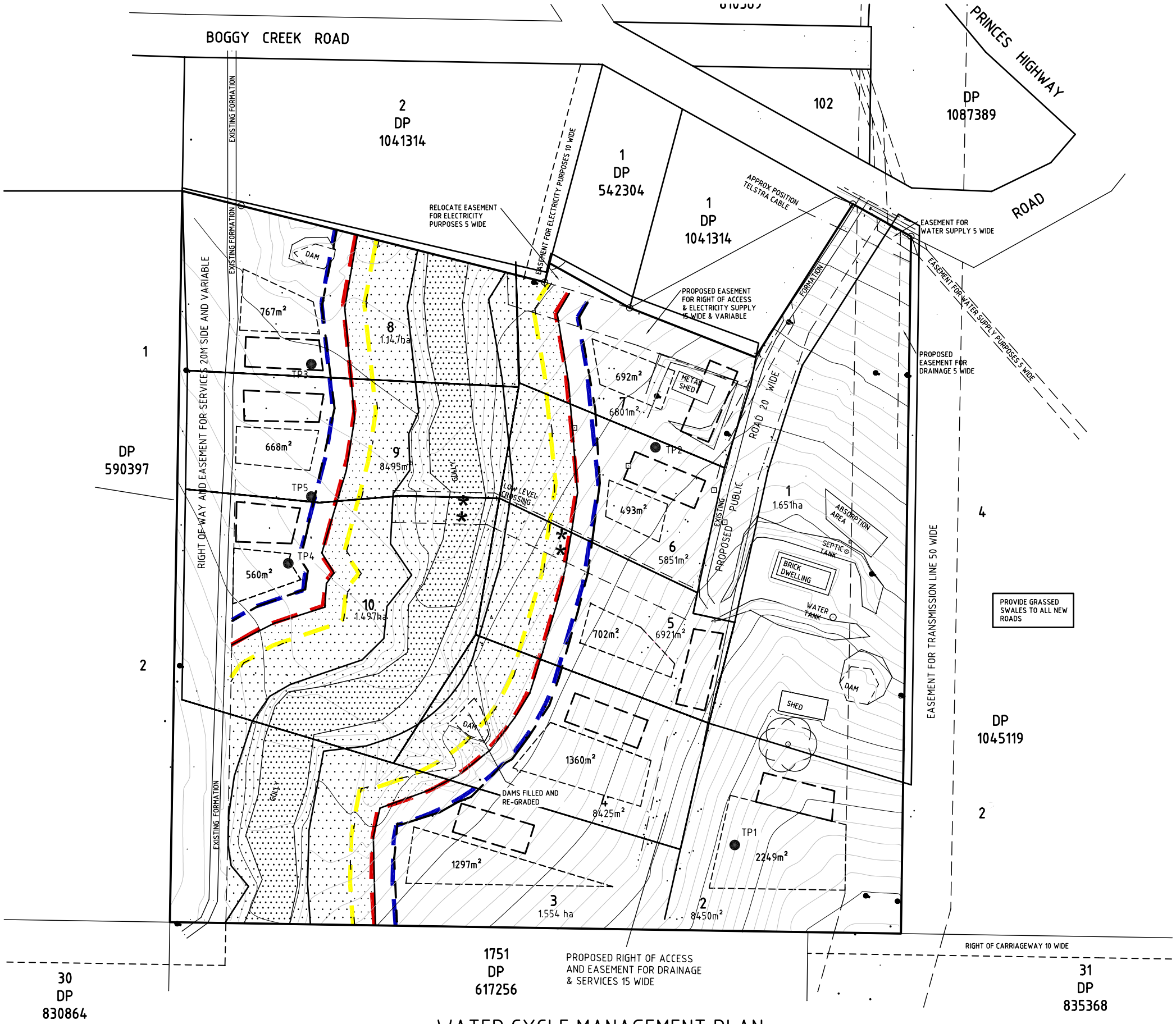

SPECIES LISTS FOR RIPARIAN REVEGETATION

SPECIES LIST 1

TREES:
EUCALYPTUS MUELLERIANA (YELLOW STRINGYBARK)
EUCALYPTUS CYPELLOCARPA (MOUNTAIN GREY GUM)
EUCALYPTUS ELATA (RIVER PEPPERMINT)

SHRUBS:
ACACIA TERMINALIS (SUNSHINE WATTLE)
ACACIA OBTUSIFOLIA
ACACIA FALCIFORMIS (BROAD LEAVED HICKORY)
BOSSIAEA OBCORDATA
CORREA REFLEXA
DAVIESIA MIMOSOIDES
ELAEOCARPUS RETICULATUS (BLUEBERRY ASH)
GOODENIA OVATA
HIBBERTIA ASPERA (GUINEA FLOWERS)
LEUCOPOGON LANCEOLATUS (LANCE BEARD HEATH)
NOTELAEA VENOSA (MOCK OLIVE)
PERSOONIA LINEARIS (NARROW LEAVED GEEBUNG)
PLATYLOBIUM FORMOSUM (HANDSOME FLAT PEA)
PIMELEA LINIFOLIA (RICE FLOWER)

SPECIES LIST 2

TREES:
EUCALYPTUS CYPELLOCARPA (MOUNTAIN GREY GUM)
EUCALYPTUS ELATA (RIVER PEPPERMINT)

SHRUBS:
ELAEOCARPUS RETICULATES (BLUEBERRY ASH)
GOODENIA OVATA (HOP GOODENIA)
LEUCOPOGON LANCEOLATUS (LANCE BEARD HEATH)
NOTELAEA VENOSA (MOCK OLIVE)

FERNS:
BLECHNUM CARTILAGINEUM (GRISTLE FERN)
CULCITA DUBIA (FALSE BRACKEN)
PTERIDIUM ESCULENTUM (BRACKEN)

HERBS / GRASSES:
DIANELLA CAERULEA
GONOCARPUS TEUCRIOIDES
LOMANDRA MULTIFLORA
POA MEIONECTES
Viola hederacea (Native Violet)

SYMBOLS

- TOP OF BANK (TOB)
- 20M BUFFER EDGE OF CORE RIPARIAN ZONE (CRZ)
- 30M BUFFER EGDE OF VEGETATED BUFFER
- 40M BUFFER (FROM TOB) NO EFFLUENT DISPOSED WITHIN
- POTENIAL BUILDING ENVELOPE
- 500m² EFFLUENT MANAGEMENT
- SPECIES LIST 2
- SPECIES LIST 1
- VEGETATION BUFFER (MOST LIKELY GRASS)
- TP3 TEST PIT

WATER CYCLE MANAGEMENT PLAN

SCALE 1 : 1000 A1

REV	DATE	BY	APP.	REVISION DETAILS

DRAWING STATUS		
DESIGN BY	M.P.	06/10
DRAWN BY	D.J.M	06/10
FINAL APPROVAL	M.P.	06/10
SCALE: (on A1 Original)	1 : 1000	
DA		

North

CLIENT
MR AND MRS NEIL CLEMENTS

SEEC
P.O.Box 1098, Bowral, NSW. 2576
Suites 9 & 10, Bowral Mall
Cnr. Boolwey & Station Streets, Bowral.
(t) 02 4862 1633
(f) 02 4862 3008
email: reception@seec.com.au
WWW.SEEC.COM.AU

PROJECT TITLE
PROPOSED SUBDIVISION OF LOT 101 DP 1087389 MILLINGANDI ROAD MILLINGANDI

DRAWING TITLE
WATER CYCLE MANAGEMENT PLAN AND RIPARIAN REVEGETATION PLAN

PROJECT NO.	SHEET NO.	REV
09000242	WCMP01	

This drawing is subject to COPYRIGHT ©. The information on this drawing remains the property of SEEC.