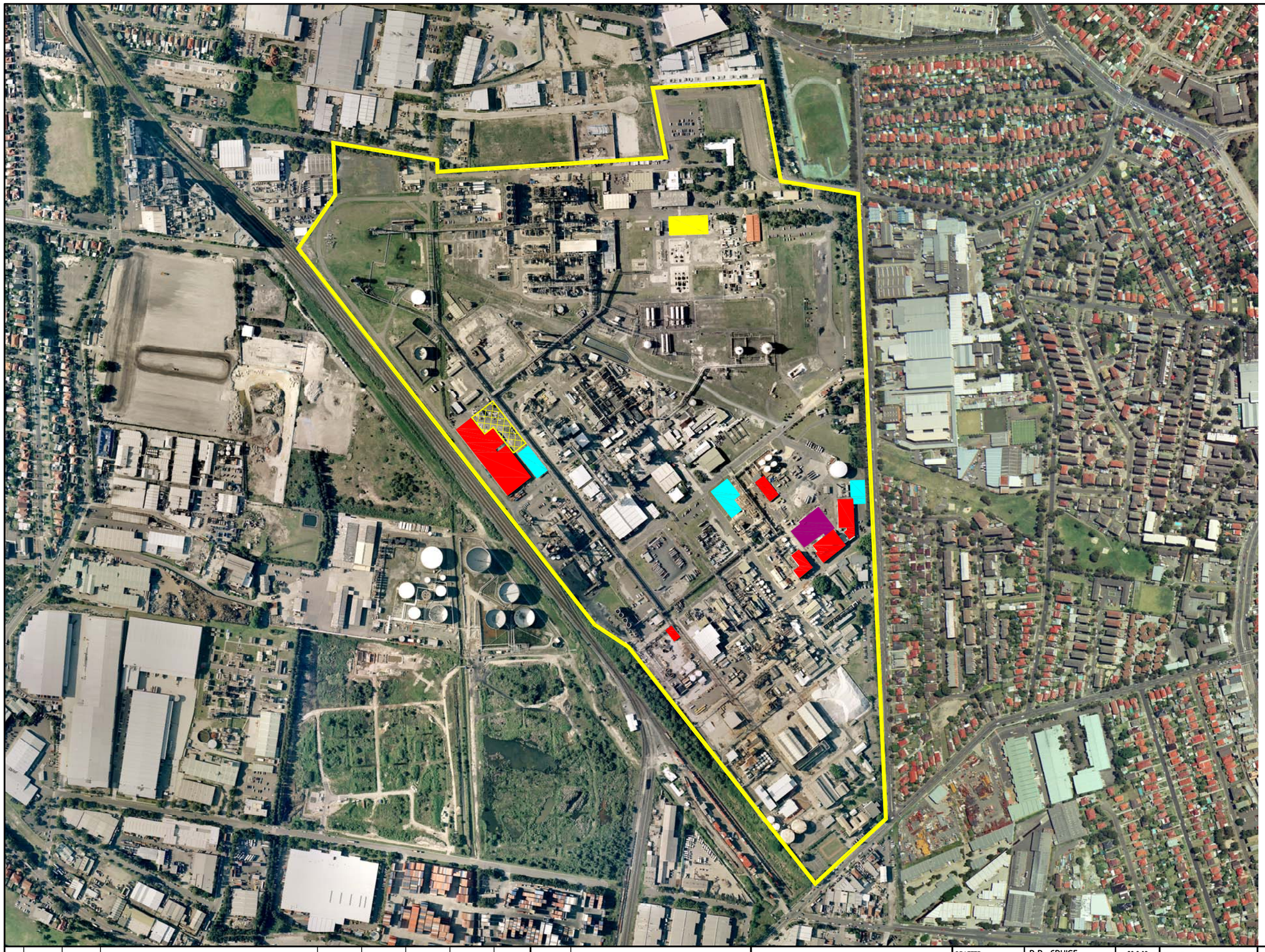

Legend

- Botany Industrial Park Site Boundary
- HCB Stores
- HCB Container Stores
- HCB Packaging Plant
- HCB Store - 11/52
- HCB Store - 11/57

REV.	RES. No.	MOD. No.	REVISION DESCRIPTION	DRAWN	CHECKED	PASSED	APPROVED	DATE
B	GW9005-007	-	HCB STORES 11/52 & 11/57 ADDED	B. RHODES	H. ROBINSON	R.A. BROWN	D. LOW	27.05.10
A	EN2352-023	-	FIRST ISSUE	R.P. CRUISE	-	R.A. BROWN	W. CROWE	-

REVISIONS AND APPROVALS

DRG. No.	DRG. TITLE
-	-

REFERENCE DRAWINGS

Kellogg Brown & Root Pty Ltd
KBR
Kellogg Brown & Root Pty Ltd ABN 91 007 660 317

THIS DRAWING AND DESIGN ARE THE PROPERTY OF
Orica Australia Pty. Ltd.
THE DRAWING OR DESIGNS MUST NOT BE REPRODUCED OR USED WITHOUT THE EXPRESS CONSENT OF ORICA.

DRAFTER	R.P. CRUISE	29.8.08
DESIGNER	-	
DESIGN CHECKER	-	
DRAFTING CHECKER	-	
PROJECT DRAFTER	-	
DESIGN APPROVAL	-	
TECHNICAL APPROVAL	-	
PROJECT APPROVAL	R.A. BROWN	
CLIENT APPROVAL	L. ARCHER	

WORKS: BOTANY
PLANT: ORICA
SECTION: HCB WASTE
RES/PROJECT No.: EN2352
SCALES: NTS

ORICA Australia Pty Ltd (ACN. 004 989 093)

TITLE: LOCATION OF HCB WASTE STORES AND SHIPPING CONTAINERS AT THE BOTANY INDUSTRIAL PARK

PLANT	SEC	SUB	DRAWING No.	REV	
B999	04	00	B99138	B	CAD DRAWING DO NOT MANUALLY REVISE THIS DRAWING — A1