

MOONA CREEK ROAD, ENTRY PLAZA TO TOWN CENTRE & ARBOURWALK

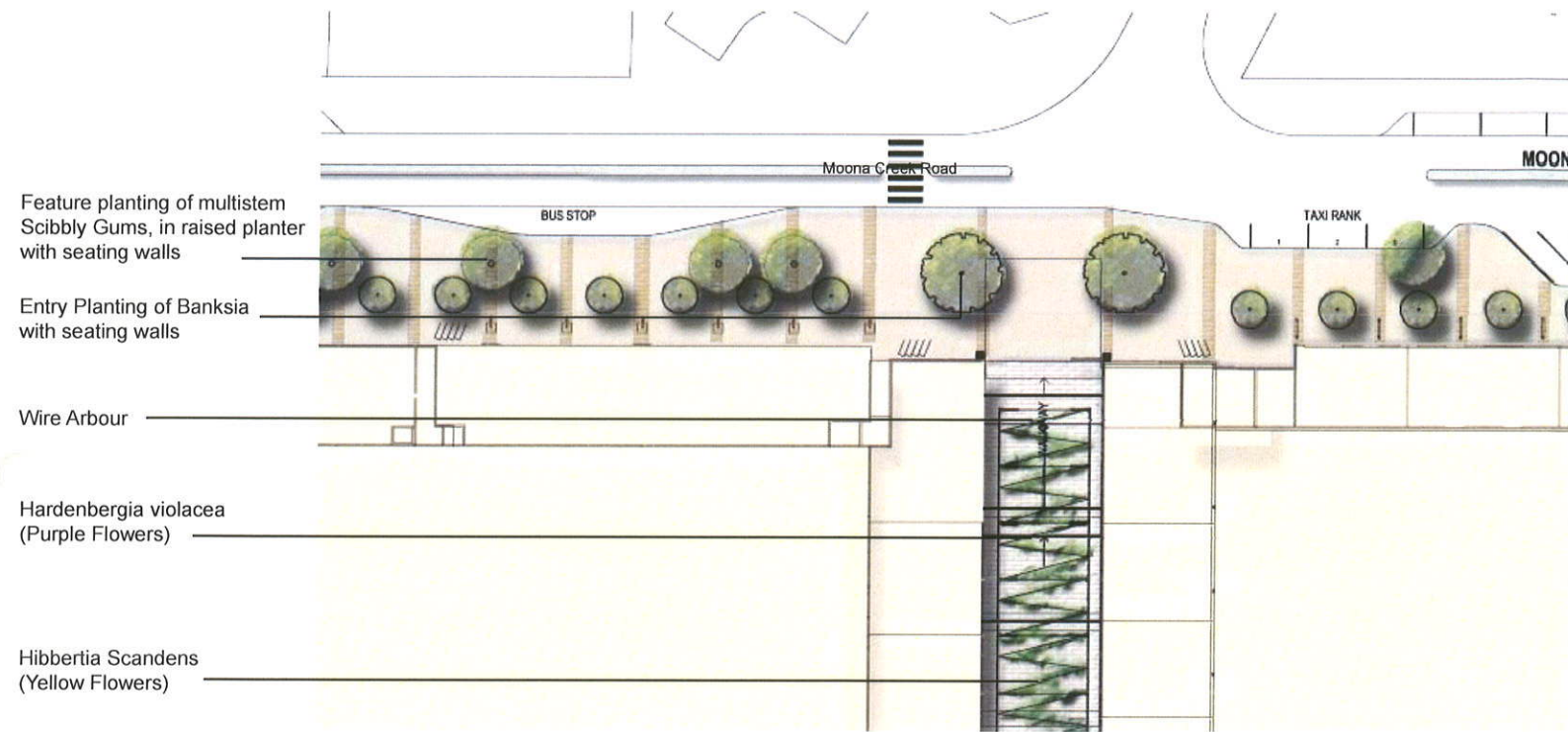

A. PLAN - NTS

Feature planting of multi-stem Scibbly Gums, in raised planter with seating walls. Indicative section only

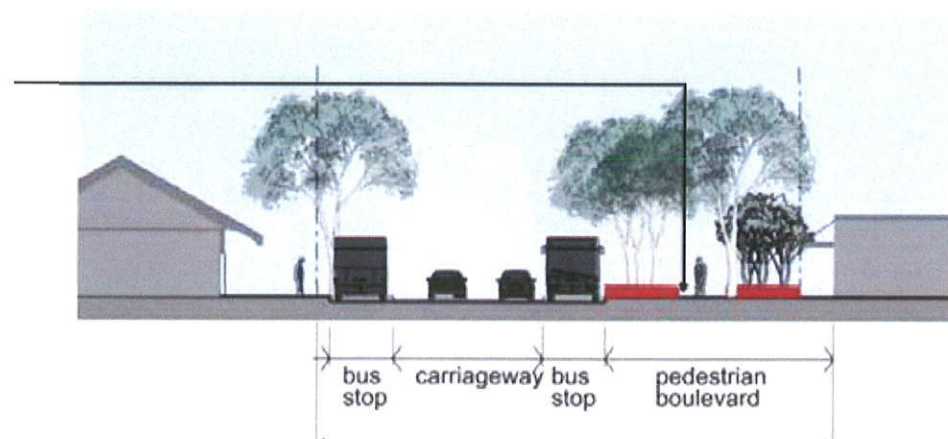

C. INDICATIVE SECTION THROUGH MOONA CREEK ROAD BETWEEN RETAIL & HOUSING - NTS

GATEWAY PLANTING & ROUNDABOUT

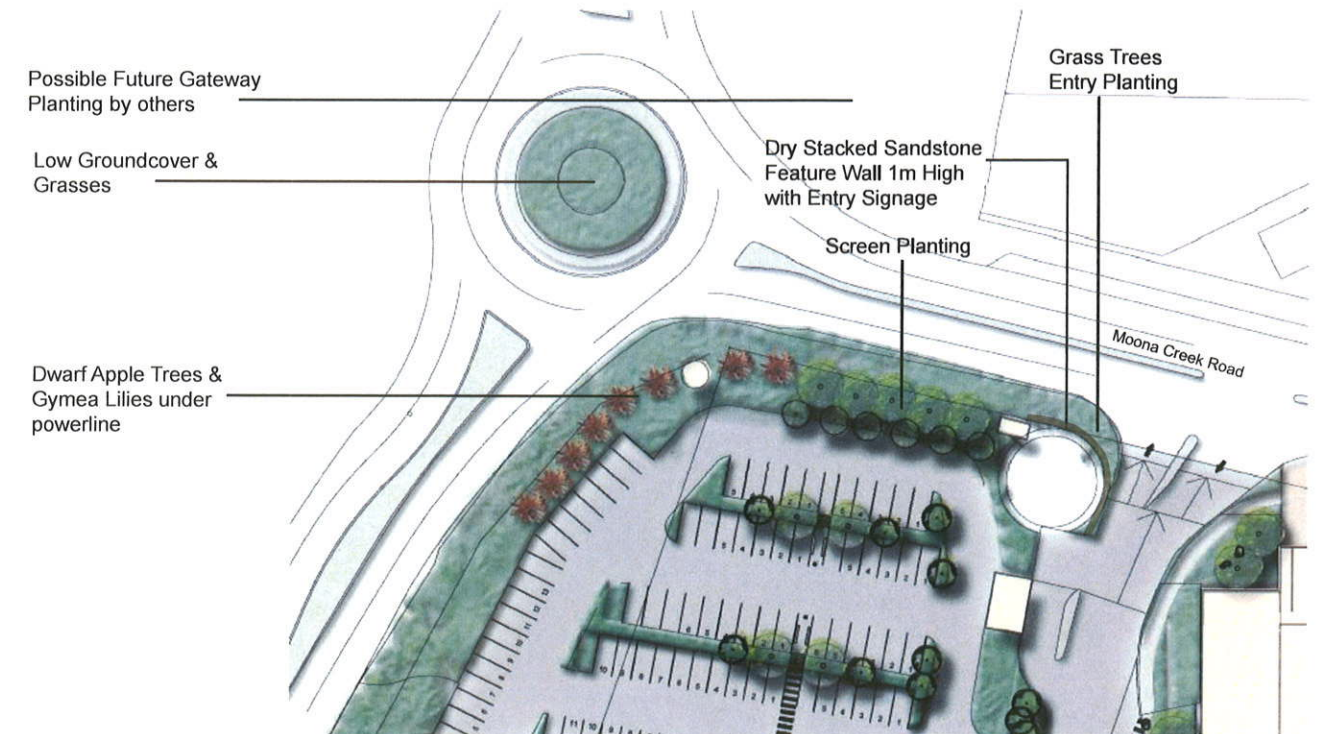

B. PLAN - NTS

NAVAL COLLEGE ROAD

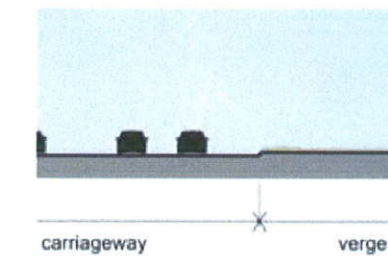

D. INDICATIVE SECTION - NTS

BIKE TRACK, FIRE VEHICLE ACCESS, VISUAL BUFFER

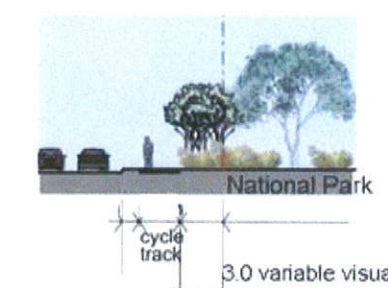

E. INDICATIVE SECTION - NTS

NSW GOVERNMENT Planning

Issued under the Environmental Planning and Assessment Act 1979

Approved Section 75W Modification Application

No. variable 3 granted on the 8 AUG 2011

in respect to MP. 06-0025

Signed A-Phu

Sheet No. 19 of 48

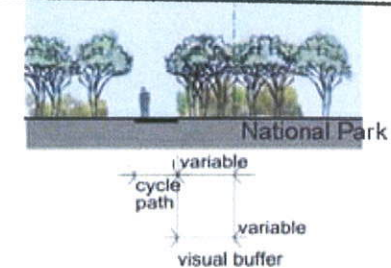

F. INDICATIVE SECTION - NTS



SITE IMAGE
Landscape Architects

VINCENTIA DISTRICT CENTRE

DETAILED PLANS & SECTIONS 2

Sydney Level 1/3-5 Baptist Street Surry Hills NSW 2010 Australia | T +61 2 9698 2899 | F +61 2 9698 2877 | www.siteimage.com.au | Site Image (NSW) Pty Ltd ABN 44 801 262 380 | Melbourne 15 Gisborne Street East Melbourne VIC 3002 Australia | T +61 3 9699 1947 | www.siteimage.com.au | Site Image (Victoria) Pty Ltd ABN 92 298 051 413

Client
Architect
Site Image Job Number
Scale

Fabcot Pty Limited
Rice Daubney
SS10-2213
NTS

Drawing Number
Issue
Date

LA 07
E
06.07.2011

GATEWAY PLANTING & SOUTHERN ENTRANCE AT THE WOOL ROAD

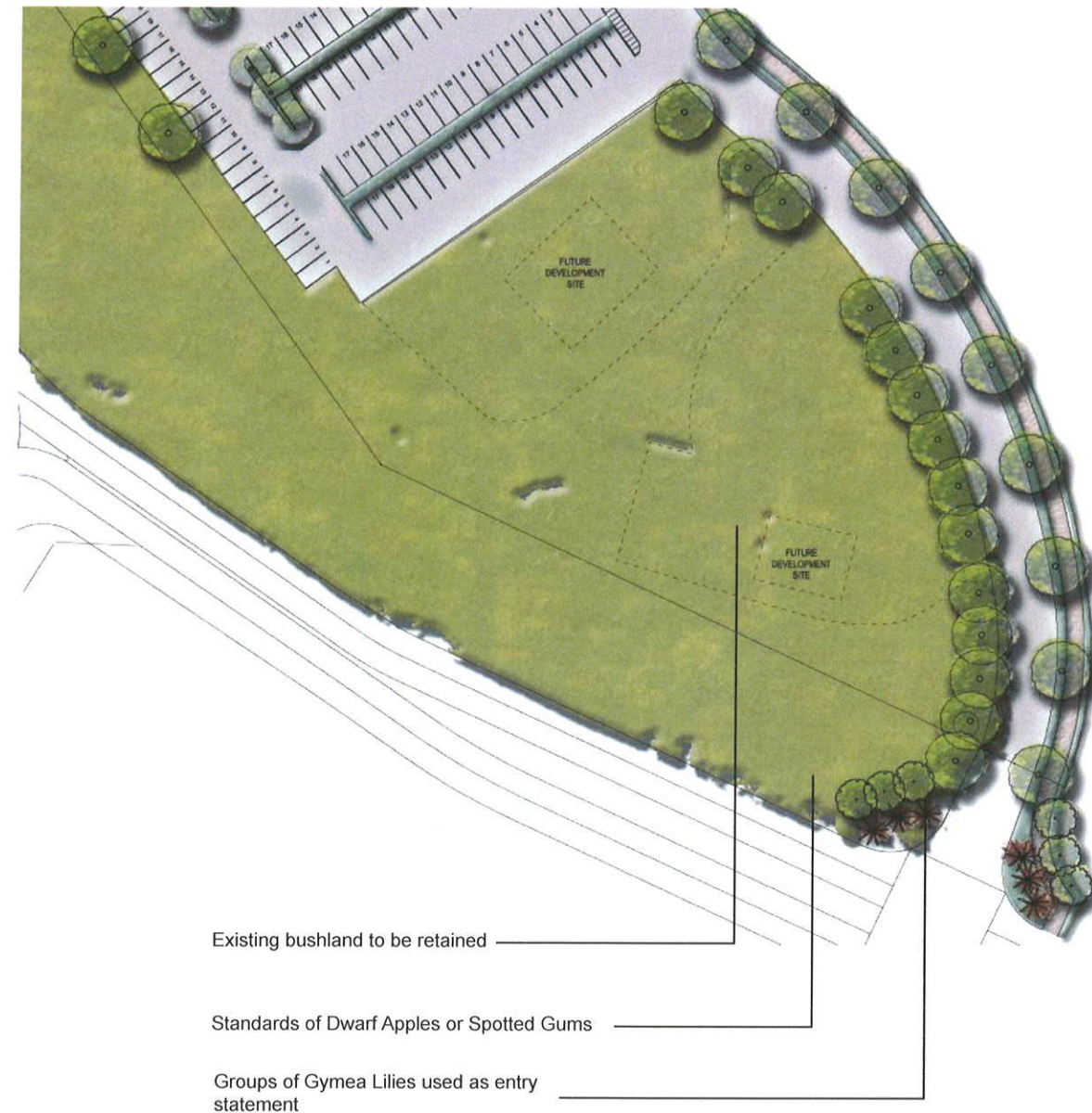

A. PLAN - N.T.S

	NSW GOVERNMENT Planning
<i>Issued under the Environmental Planning and Assessment Act 1979</i>	
Approved Section 75W Modification Application	
No. <u>3</u> granted on the <u>8 AUG 2011</u>	
in respect to MP <u>06-0025</u>	
Signed <u>J-Phila</u>	
Sheet No. <u>20</u> of <u>48</u>	



SITE IMAGE
Landscape Architects

VINCENTIA DISTRICT CENTRE

DETAILED PLANS & SECTIONS 3

Sydney Level 1/3-5 Baptist Street Surry Hills NSW 2010 Australia | T +61 2 9698 2899 | F +61 2 9698 2877 | www.siteimage.com.au | Site Image (NSW) Pty Ltd ABN 44 801 262 380 | Melbourne 15 Gisborne Street East Melbourne VIC 3002 Australia | T +61 3 9699 1947 | www.siteimage.com.au | Site Image (Victoria) Pty Ltd ABN 92 298 651 413

Client
Architect
Site Image Job Number
Scale

Fabcot Pty Limited
Rice Daubney
SS10-2213
NTS

Drawing Number
Issue
Date

LA 08
E
06.07.2011