

LEGEND

- EXISTING CONTOURS
- RIDGE LINE
- MINIMUM 1% CROSS FALL
- TYPICAL 2% CROSS FALL OR GREATER
- FLOOD LEVEE TO 6m AHD WHERE FINISHED LEVEL IS < 6m AHD
- NEW BATTERS

NOTE: PROPOSED AMENDMENTS SHOWN IN GREEN

ISSUE	DATE	APPD	COMMENTS
A	25.07.13	KC	FOR SUBMISSION
B	02.09.16	SP	ADVISIAN AMENDMENTS
C	04.10.16	SP	ADVISIAN AMENDMENTS

SURVEY BY:
ASHER McNEIL & PARTNERS
CONSULTING SURVEYORS
PO BOX 1455 PARRAMATTA NSW 2124
PHONE: (02) 9635 5411
FAX: (02) 9635 5237
EMAIL: steve@ahserconsulting.com.au
plot date : 7/25/13
file name : 5018-13_250713-KC.vmx



LYLE MARSHALL & ASSOCIATES PTY. LTD.

CONSULTING ENGINEERS, TRANSPORTATION, ENVIRONMENTAL PLANNERS & ARCHITECTS

NOMINATED ARCHITECT : ERICA MARSHALL-MCCLELLAND : NO. 6513

SUITE 8
871 PACIFIC HIGHWAY
CHATSWOOD N.S.W 2067



phone: (02) 9419 8191
fax: (02) 9419 8107
email: lylemarshall@ozemail.com.au
web: www.lylemarshallandassociates.info

CLIENT:
BRENT LAWSON
CONCRETE RECYCLERS
THACKERAY STREET CAMELLIA NSW 2142

PROJECT ADDRESS:
CONCRETE RECYCLERS
NEWBRIDGE ROAD MOOREBANK
INDICATIVE REGRADED LANDFORM - PROPOSED AMENDMENTS
(WASTE REMOVED FROM AREAS 3 AND 4)

SCALE		PASSED		DATE	
1:2000 @ A3		EMMC		25.07.13	
DESIGN	LMA	JOB No.		SHEET No.	ISSUE
DRAWN	KC	5018-13		00	
CHECKED	EMMC	DATE FIRST ISSUED. JULY 2013		OF	

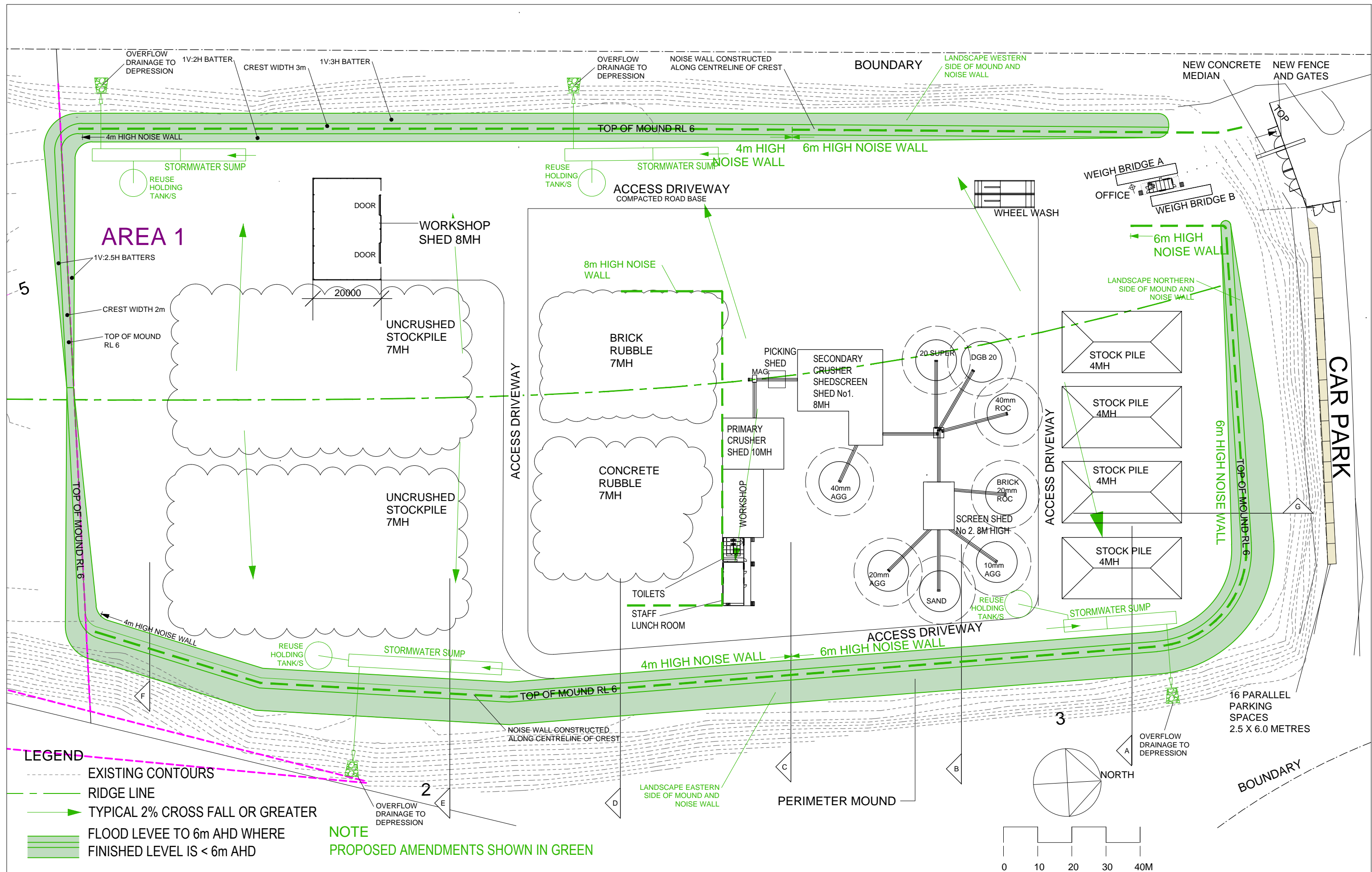

ISSUE	DATE	APPD	COMMENTS	SURVEY BY: ASHER McNEIL & PARTNERS CONSULTING SURVEYORS PO BOX 1455 PARRAMATTA NSW 2124 PHONE: (02) 9635 5411 FAX: (02) 9635 5237 EMAIL: steve@ahserconsulting.com.au				 MEMBER THE ROYAL AUSTRALIAN INSTITUTE OF ARCHITECTS				LYLE MARSHALL & ASSOCIATES PTY. LTD. CONSULTING ENGINEERS, TRANSPORTATION, ENVIRONMENTAL PLANNERS & ARCHITECTS NOMINATED ARCHITECT: ERICA MARSHALL-MCCLELLAND : NO. 6513 SUITE 8 871 PACIFIC HIGHWAY CHATSWOOD N.S.W 2067 phone: (02) 9419 8191 fax: (02) 9419 8107 email: lylemarshall@ozemail.com.au web: www.lylemarshallandassociates.info				CLIENT: BRENT LAWSON CONCRETE RECYCLERS THACKERAY STREET CAMELLIA NSW 2142 PROJECT ADDRESS: CONCRETE RECYCLERS NEWBRIDGE ROAD MOOREBANK PROPOSED DETAILED SITE PLAN PROPOSED AMENDMENTS				SCALE	PASSED	DATE	DESIGN	LMA	JOB No.	SHEET No.	ISSUE					
A	25.07.13	KC	FOR SUBMISSION																	1:1000 @ A3	EMMC	25.07.13										
B	02.09.16	SP	ADVISIAN AMENDMENTS																													
C	04.10.16	SP	ADVISIAN AMENDMENTS																													

BDY



BDY

BDY

BDY

ISSUE	DATE	APPD	COMMENTS
A	25.07.13	KC	FOR SUBMISSION
B	02.09.16	SP	ADVISIAN AMENDMENTS
C	04.10.16	SP	ADVISIAN AMENDMENTS



The Association of Consulting Engineers Australia

SCALE		PASSED		DATE		
1:500 @ A3		EMMC		25.07.13		
DESIGN	LMA	JOB No.		SHEET No.		ISSUE C
DRAWN	JK	5018-13		02		
CHECKED	EMMC	DATE FIRST ISSUED. JULY 2013.		OF		

BDY



NOTE
HEIGHT OF NOISE WALL MEASURED
FROM FINISHED LEVEL AT BASE OF
MOUND (INSIDE FACILITY)



ASUR	DATE	APPD	COMMENTS	SURVEY BY:	<div><p>LYLE MARSHALL & ASSOCIATES PTY. LTD. CONSULTING ENGINEERS, TRANSPORTATION, ENVIRONMENTAL PLANNERS & ARCHITECTS NOMINATED ARCHITECT : ERICA MARSHALL-MCCLELLAND : NO. 6513</p><p>SUITE 8 871 PACIFIC HIGHWAY CHATSWOOD N.S.W 2067</p><p>phone: (02) 9419 8191 fax: (02) 9419 8107 email: lylemarshall@ozemail.com.au web: www.lylemarshallandassociates.info</p><p> The Association of Consulting Engineers Australia</p></div>	CLIENT:	SCALE	PASSED	DATE		
A	25.07.13	KC	FOR SUBMISSION	ASHER McNEIL & PARTNERS CONSULTING SURVEYORS PO BOX 1455 PARRAMATTA NSW 2124 PHONE: (02) 9635 5411 FAX: (02) 9635 5237 EMAIL: steve@ahserconsulting.com.au		BRENT LAWSON CONCRETE RECYCLERS THACKERAY STREET CAMELLIA NSW 2142	1:500 @ A3	EMMC	25.07.13		
B	02.09.16	SP	ADVISIAN AMENDMENTS								
C	04.10.16	SP	ADVISIAN AMENDMENTS								
				plot date : 7/25/13 file name : 5018-13_250713-KC.vwx		PROJECT ADDRESS:	DESIGN	LMA	JOB No.	SHEET No.	ISSUE
						CONCRETE RECYCLERS NEWBRIDGE ROAD MOOREBANK PROPOSED SITE SECTIONS SHEET 2 PROPOSED AMENDMENTS	DRAWN	JK	5018-13	03	C
							CHECKED	EMMC	DATE FIRST ISSUED: JULY 2013	OF	

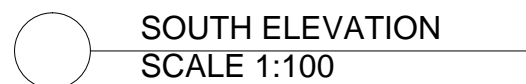
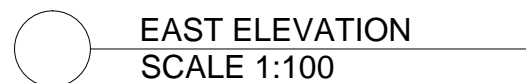
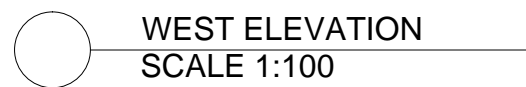

5m³ CONCRETE WASTE WATER TANK FOR SEPTIC
PUMP OUT TO BE LOCATED UNDER OFFICE ABOVE
LANDFILL CAP.

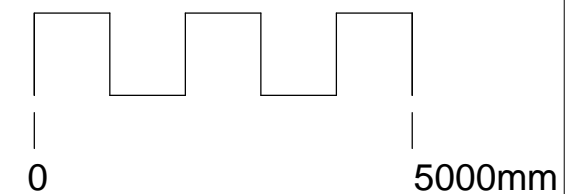

NOTE
PROPOSED AMENDMENTS SHOWN IN GREEN

ISSUE	DATE	APPD	COMMENTS	SURVEY BY: ASHER McNEIL & PARTNERS CONSULTING SURVEYORS PO BOX 1455 PARRAMATTA NSW 2124 PHONE: (02) 9635 5411 FAX: (02) 9635 5237 EMAIL: steve@ahserconsulting.com.au plot date : 7/25/13 <small>file name : 0218113_250713_KC_v001</small>		LYLE MARSHALL & ASSOCIATES PTY. LTD. CONSULTING ENGINEERS, TRANSPORTATION, ENVIRONMENTAL PLANNERS & ARCHITECTS <small>NOMINATED ARCHITECT : ERICA MARSHALL-MCCLELLAND : NO. 6513</small> SUITE 8 871 PACIFIC HIGHWAY CHATSWOOD N.S.W 2067  <small>The Association of Consulting Engineers</small>	CLIENT: BRENT LAWSON CONCRETE RECYCLERS THACKERAY STREET CAMELLIA NSW 2142 PROJECT ADDRESS: CONCRETE RECYCLERS NEWBRIDGE ROAD MOOREBANK OFFICE ELEVATIONS AND SECTION PROPOSED AMENDMENTS	SCALE	PASSED	DATE	DESIGN DRAWN CHECKED LMA KC EMMC JOB No. 5018-13 DATE FIRST ISSUED: JULY 2013 OF SHEET No. 04 ISSUE <div style="font-size: 2em; text-align: center;">C</div>
A	25.07.13	KC	FOR SUBMISSION					1:100 @ A3	EMMC	25.07.13	
B	02.09.16	SP	ADVISIAN AMENDMENTS								
C	04.10.16	SP	ADVISIAN AMENDMENTS								

