

Appendix C Noise Barrier and Stacked Container Locations





Signs and symbols

- * Point source
- Line source
- Ground absorption
- Line
- Area
- ▤ Main building
- Elevation line
- Base line
- Wall
- Reference station
- Height
- Roof area
- Wall
- ★ Point receiver
- Noise calculation area
- Geometry bitmap



1.8 m high barrier, on top of 2.5 m landscaped mound.

Eastern perimeter of landscaped area.

Modification of EA stage barrier.

Refer Section 4.2.2

A3 SCALE 1:1000
0 5 10 20 30 m

PROJECT:
ENFIELD ILC

CLIENT:
SYDNEY PORTS CORPORATION

DRAWING TITLE:

Enfield ILC
Barrier Locations
Southern Lanscaped Region

SHEET:
1 of 3

REVISION:
1

PREPARED:
Matthew Verth, 25 August 2009

Existing 4.5 m Barrier, west of rail corridor

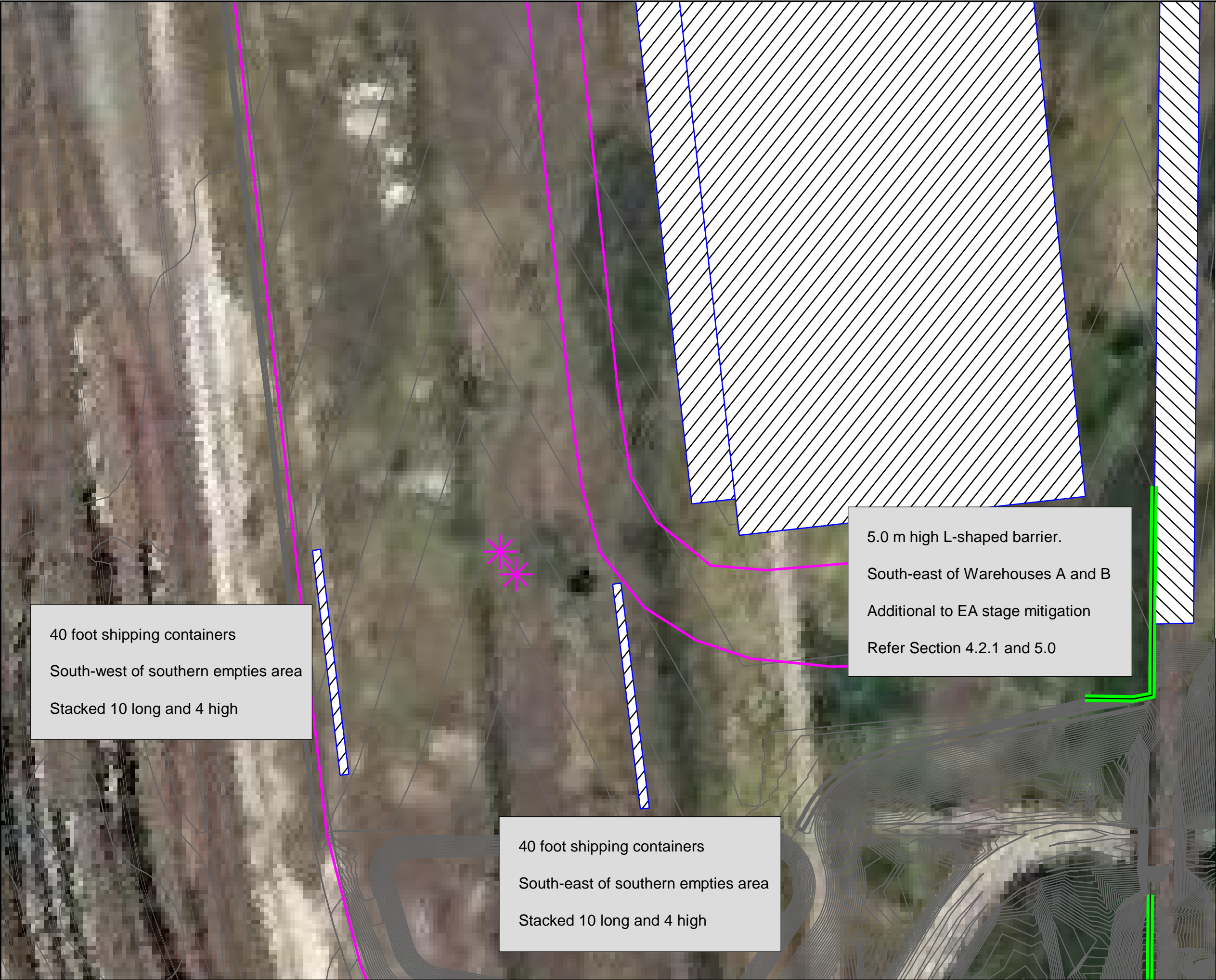

Signs and symbols

- Point source
- Line source
- Ground absorption
- Line
- Area
- Main building
- Elevation line
- Base line
- Wall
- Reference station
- Height
- Roof area
- Wall
- Point receiver
- Noise calculation area
- Geometry bitmap



5.0 m high L-shaped barrier.
South-east of Warehouses A and B
Additional to EA stage mitigation
Refer Section 4.2.1 and 5.0

40 foot shipping containers
South-west of southern empties area
Stacked 10 long and 4 high

40 foot shipping containers
South-east of southern empties area
Stacked 10 long and 4 high

A3 SCALE 1:1000
0 5 10 20 30 m

PROJECT:
ENFIELD ILC

CLIENT:
SYDNEY PORTS CORPORATION

DRAWING TITLE:
Enfield ILC
Barrier and
Container Stack Locations
Southern Region

SHEET:
2 of 3

REVISION:
1

PREPARED:
Matthew Verth, 25 August 2009

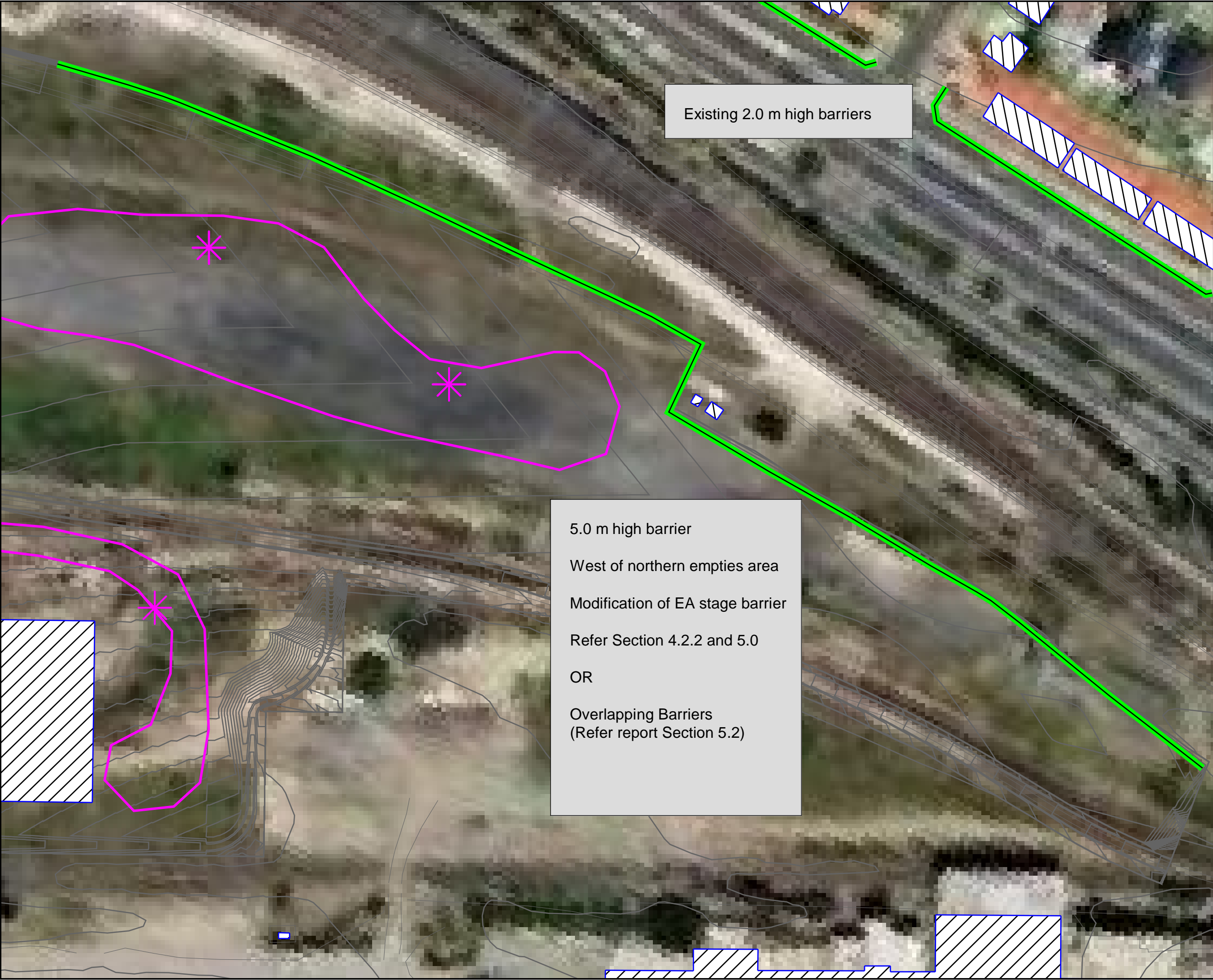

Existing 2.0 m high barriers

5.0 m high barrier
West of northern empties area
Modification of EA stage barrier
Refer Section 4.2.2 and 5.0
OR
Overlapping Barriers
(Refer report Section 5.2)

Signs and symbols

- Point source
- Line source
- Ground absorption
- Line
- Area
- Main building
- Elevation line
- Base line
- Wall
- Reference station
- Height
- Roof area
- Wall
- Point receiver
- Noise calculation area
- Geometry bitmap



A3 SCALE 1:1000
0 5 10 20 30 m

PROJECT:
ENFIELD ILC

CLIENT:
SYDNEY PORTS CORPORATION

DRAWING TITLE:

Enfield ILC
Barrier Locations
Northern Region

SHEET: 4 of 4

REVISION:
1

PREPARED:
Matthew Verth, 11 June 2009