

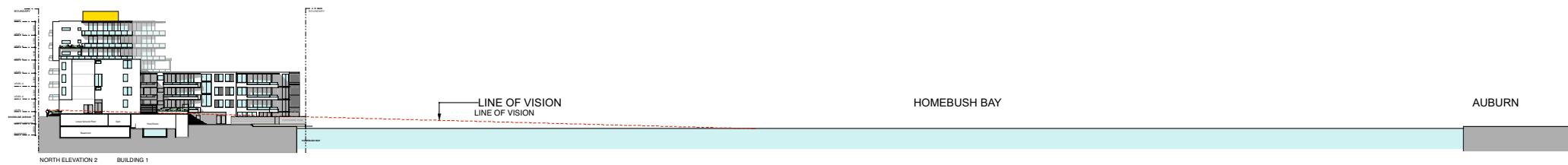

NORTH ELEVATION BUILDING 2



NORTH ELEVATION 2 BUILDING 1



notes <div>All dimensions and setbacks to be verified prior to commencement, omissions or discrepancies to be notified to the architect.</div>	revision		revision		revision		drawn M.G	checked B.N	created 08.2005	plot date 19/2/07	Nation.Viney Architects / Urban Designers Level Four, Two Glen Street Milsons Point NSW 2061 Tel +61 2 99546288 Fax +61 2 9959 3626 Email info@nationviney.com	project Rhodes Peninsula Precinct C Lot 104  For: Meriton Apartments Pty Ltd	drawing title NORTH ELEVATION NORTH ELEVATION 2		
							file name 15_RHODES PENINSULA			DEVELOPMENT APPLICATION					
copyright <div>The copyright of this drawing together with any other documents prepared by Nation.Viney remains the property of Nation.Viney grants licence for the use of this document for the purpose for which the are intended. The licence is not transferable without the permission of Nation.Viney.</div>	client Meriton Apartments Pty Limited Ph: +61 2 9264 7177 Fax: +61 2 9264 1402		structural engineer		services engineer		scale 1:200 @ A1					08.05.15 14 DA A			
	project manager Meriton Apartments Pty Limited Ph: +61 2 9264 7177 Fax: +61 2 9264 1402		landscape consultant		acoustic engineer							job no. drawing no. rev.			