

LEGEND

- HOTEL EXTENT OF WORKS BOUNDARY
- CADASTRAL BOUNDARY

TREE RETENTION AND REMOVAL

- EXISTING TREE LOCATION - Surveyed as part of leagues club car park DA
- EXISTING TREE TO BE RETAINED Refer to Arboricultural Report
- EXISTING TREE TO BE REMOVED Refer to Arboricultural Report
- EXISTING TREE REMOVED AS PART OF ADJACENT STADIUM WORKS BY VNSW (Not part of this application)
- ROOT PROTECTION AREA Refer to Arboricultural Report

NOTES

- NUMBERS SHOWN RELATE TO ARBORIST REPORT.
- DRAWING SHOWN FOR COORDINATION PURPOSES ONLY - ARBORIST REPORT AND DRAWINGS TO TAKE PRECEDENT IN ALL OCCASIONS.

REFERENCE MAP

NORTH

NOTES

- DO NOT SCALE DRAWINGS. WRITTEN DIMENSIONS GOVERN.
- ALL DIMENSIONS ARE IN MILLIMETRES UNLESS NOTED OTHERWISE.
- ALL DIMENSIONS SHALL BE VERIFIED ON SITE BEFORE PROCEEDING WITH THE WORK. HASSELL SHALL BE NOTIFIED IN WRITING OF ANY DISCREPANCIES.
- THIS DRAWING MUST BE READ IN CONJUNCTION WITH ALL RELEVANT CONTRACTS, SPECIFICATIONS AND DRAWINGS.

© COPYRIGHT OF THIS DRAWING IS VESTED IN HASSELL. LTD.
2021 HASSELL. LTD.

THIS DRAWING IS AN UNCONTROLLED COPY. UNLESS NOTED OTHERWISE.

GG	FOR SSDA - REVISED ROAD ACCESS	20/10/2021
BB	For SSDA Reduced Height	27/07/2020
AA	FOR SSDA	03/12/2018
D	DA ISSUE	23/11/2018
C	Draft DA Issue	01/11/18
B	Draft DA Issue	07/11/2018
A	Draft DA Issue	16/10/18
01	Draft Issue for Comment	22/10/18

REV	DESCRIPTION	DATE
-----	-------------	------

CONSULTANT
HASSELL LIMITED ACN 007 711 435
LEVEL 2 PIER 8/9 23 HICKSON ROAD
SYDNEY NSW 2000 AUSTRALIA
SYDNEY@HASSELLSTUDIO.COM
T 61 2 9101 2000
Nominated architects NSW: Tony Grist 5350 Ross de la Motte 7398

HASSELL

PROJECT

PARRAMATTA LEAGUES CLUB HOTEL
1 EELS PLACE
PARRAMATTA

DRAWING TITLE

TREE RETENTION AND REMOVAL PLAN

STATUS

DEVELOPMENT APPLICATION

SCALE @ A1	DRAWN	CO-ORD	REVIEWED	APPROVED
1:250	WS	LV	JC	JC
PROJECT NUMBER	DRAWING NUMBER	REV		
012981	DA_0501	GG		

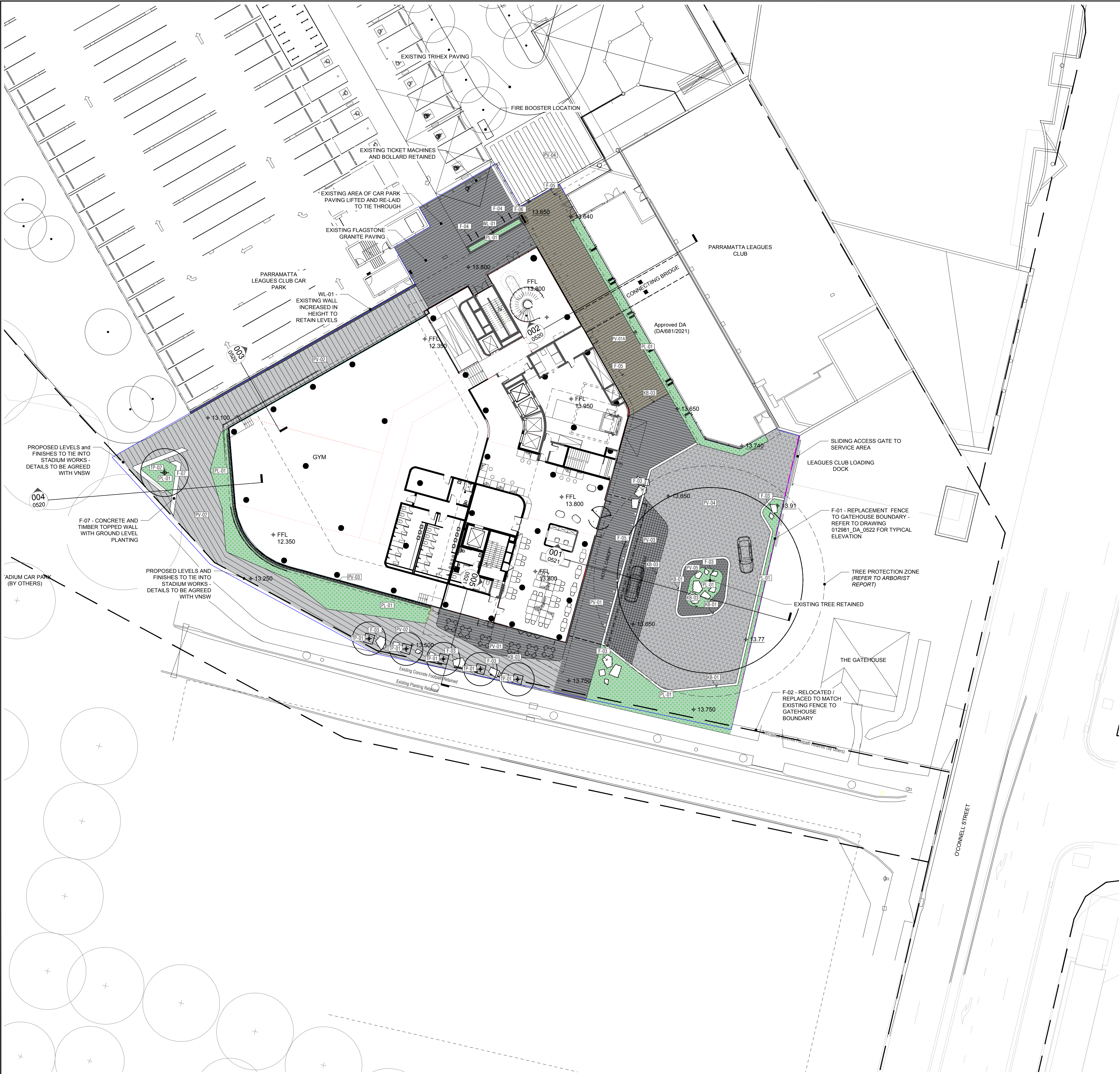

LEGEND

- HOTEL EXTENT OF WORKS BOUNDARY
- CADASTRAL BOUNDARY
- HARDWORKS
- PV-01 - GRANITE PAVING AUSTRAL BLACK TO MATCH EXISTING VARIOUS FINISHES LAID RIGIDLY (TRAFFICABLE)
- PV-01A - GRANITE PAVING/ INLAYS MIX OF COLOURS FLAGSTONES VARIOUS FINISHES LAID RIGIDLY (TRAFFICABLE)
- PV-02 - GRANITE PAVING MIX OF COLOURS FLAGSTONES VARIOUS FINISHES LAID RIGIDLY (TRAFFICABLE)
- PV-03 - GRANITE PAVING AUSTRAL BLACK SETTS VARIOUS FINISHES LAID RIGIDLY (TRAFFICABLE)
- PV-04 - TRIHEX PAVING NATURAL SETTS PERMEABLE LAID RIGIDLY (TRAFFICABLE)
- PV-05 - TRIHEX PAVING CHARCOAL SETTS PERMEABLE LAID RIGIDLY (TRAFFICABLE)
- WL-01 - GRANITE CLAD CONCRETE WALL TO MATCH CAR PARK ARCHITECTURE
- KB-01 - 300mm WIDE GRANITE KERB 10mm upstand
- KB-03 - STAINLESS STEEL EDGING, 15mm WIDE LAID FLUSH
- SOFTWORKS
- PL-01 - NATIVE GRASSES & SHRUB PLANTING DENSITY: 11 per/m²
- TP-01 - PROPOSED NATIVE TREE PLANTING WITH RECESSED TREE GRILLE:
Eucalyptus haemastoma - Scribbly Gum
Eucalyptus pilularis - Blackbutt
CONT SIZE: 200L
HEIGHT: 3.5-4.5m
- TP-02 - PROPOSED NATIVE TREE PLANTING:
Eucalyptus haemastoma - Scribbly Gum
CONT SIZE: 400L
HEIGHT: 4.5-5.5m
- EXISTING TREES RETAINED REFER TO ARBORICULTURAL REPORT
- FURNITURE
- F-01 - REPLACEMENT FENCE LINE TO EXISTING PROPERTY BOUNDARY REFER TO DRAWING 012981_DA_0522
- NEW SLIDING ACCESS GATES TO EXITING LEAGUES CLUB SERVICING AREA
- F-02 - EXISTING GATEHOUSE FENCE, RELOCATED TO BACK OF FOOTPATH OR REPLACED TO MATCH EXISTING
- F-03 - SCULPTURAL STONE SEATING ELEMENTS
- F-04 - STAINLESS STEEL CYCLE STANDS FLAT BAR
- F-05 - STAINLESS STEEL BOLLARDS REMOVABLE WHERE REQUIRED
- F-06 - WAYFINDING TOTEM
- F-07 - SCULPTURAL CONCRETE WALL WITH HARDWOOD TIMBER TOP SEAT
- LEVELS
- PROPOSED LEVEL
- EXISTING RETAINED LEVEL

REFERENCE MAP

NORTH

0 5 10 20m

NOTES

1. DO NOT SCALE DRAWINGS. WRITTEN DIMENSIONS GOVERN.

2. ALL DIMENSIONS ARE IN MILLIMETRES UNLESS NOTED OTHERWISE.

3. ALL DIMENSIONS SHALL BE VERIFIED ON SITE BEFORE PROCEEDING WITH THE WORK. HASSELL SHALL BE NOTIFIED IN WRITING OF ANY DISCREPANCIES.

4. THIS DRAWING MUST BE READ IN CONJUNCTION WITH ALL RELEVANT CONTRACTS, SPECIFICATIONS AND DRAWINGS.

© COPYRIGHT OF THIS DRAWING IS VESTED IN HASSELL. LTD.

2021 HASSELL. LTD.

THIS DRAWING IS AN UNCONTROLLED COPY. UNLESS NOTED OTHERWISE.

GG

FOR SSDA - REVISED ROAD ACCESS

20.10.2021

FF

For SSDA Reduced Height

27.07.2020

EE

For Information

24.02.2020

DD

For Information

13.02.2020

CC

For Information

06.02.2020

BB

FOR SSDA

17/12/2018

AA

FOR SSDA

03/12/2018

REV

DESCRIPTION

DATE

CONSULTANT

HASSELL LIMITED ACN 007 711 435
LEVEL 2 PIER 8/9 23 HICKSON ROAD
SYDNEY NSW 2000 AUSTRALIA
SYDNEY@HASSELLSTUDIO.COM
T 61 2 9101 2000
Nominated architects NSW: Tony Grist 5352 Ross de la Motte 7398

HASSELL

PROJECT

PARRAMATTA LEAGUES CLUB HOTEL
1 EELS PLACE
PARRAMATTA

DRAWING TITLE

GROUND LEVEL LANDSCAPE PLAN

STATUS

DEVELOPMENT APPLICATION

SCALE @ A1

DRAWN

CO-ORD

REVIEWED

APPROVED

1:250

WS

LV

JC

JC

PROJECT NUMBER

DRAWING NUMBER

REV

012981

DA_0510

GG

PRINT INFORMATION_ PRINTED BY: Chloe Walsh _ ON: 2021/08/05 _ USING PAGESETUP: ---- _ USING PLOTSTYLE TABLE: halfweight.ctb _ PC3: DWG To PDF.pc3 _ PSLTSCALE: 1 _ LTSCALE: 1.000000

FILENAME \\sydproj\fs03\012981-61A-P\Working\AutoCAD\01_SD\Sheet\012981_DA_0510 Ground Level Landscape Plan.dwg

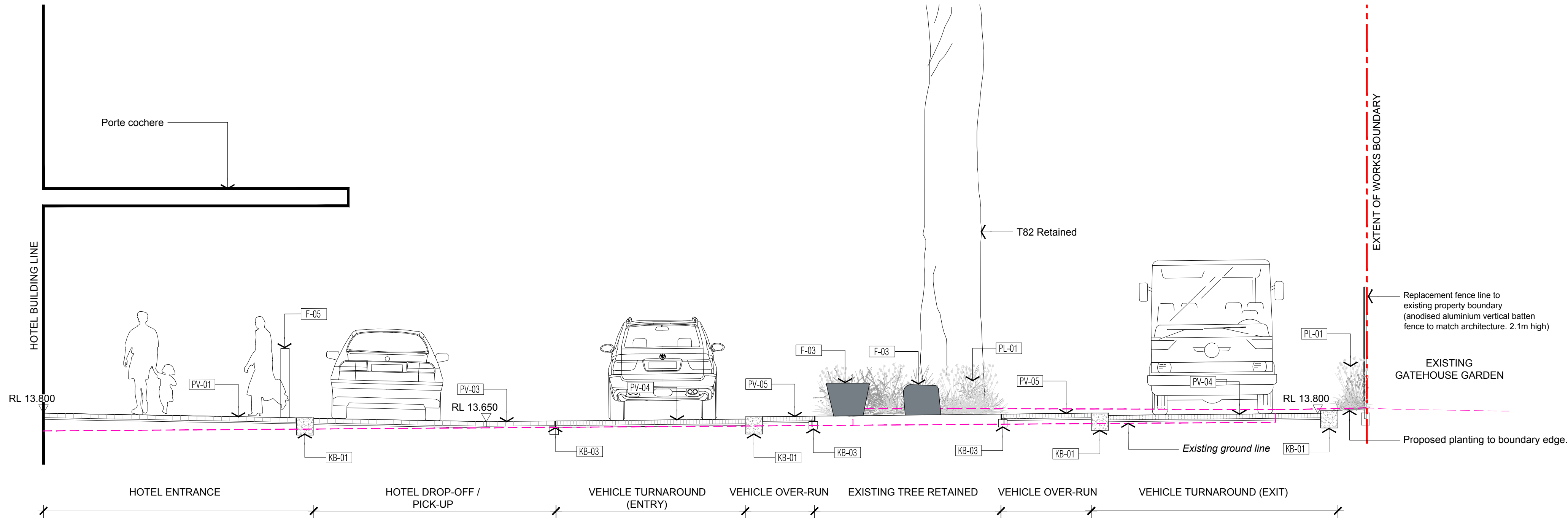

001 Hotel Drop-off
0510 1:50

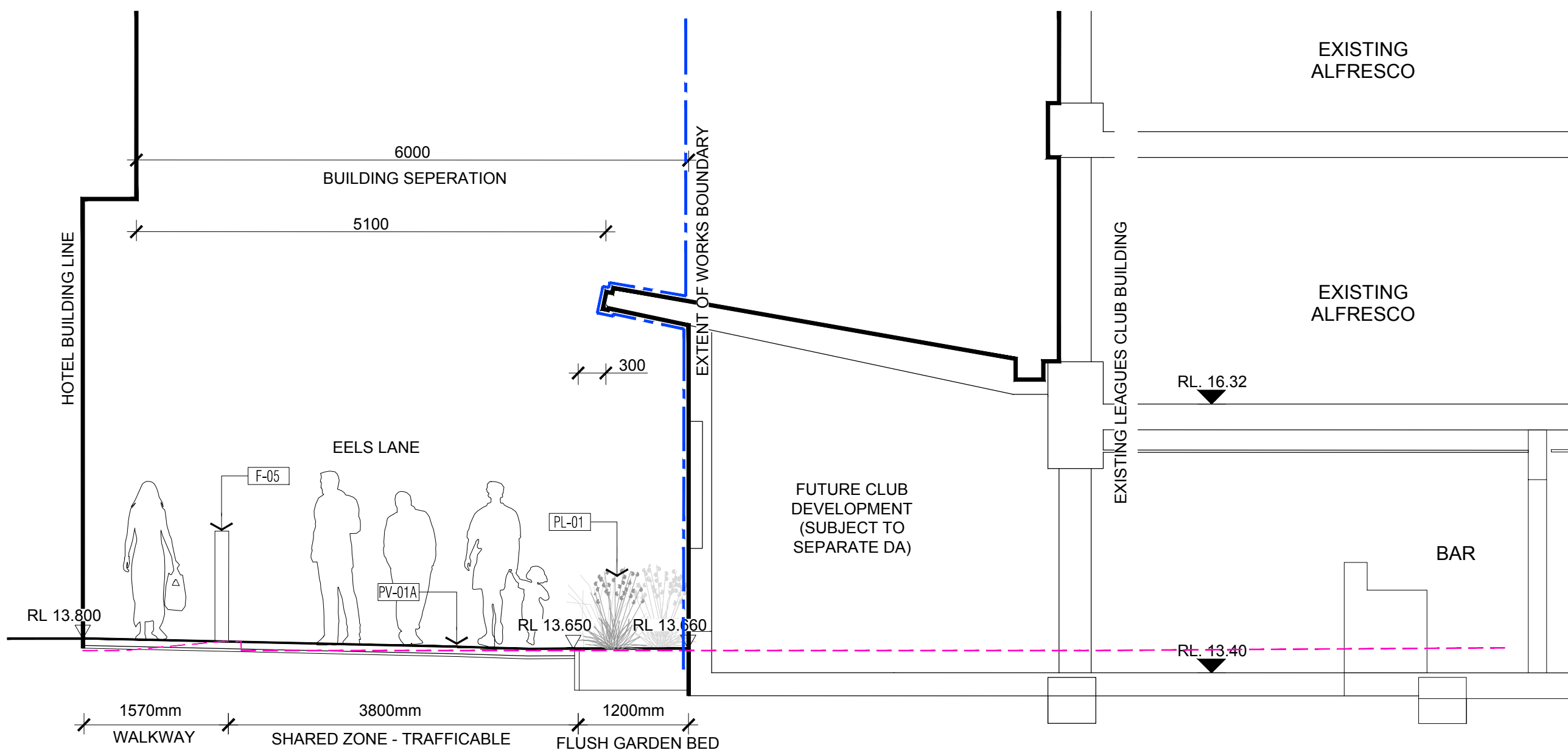

002 Laneway Between Hotel and Leagues Club
0510 1:50

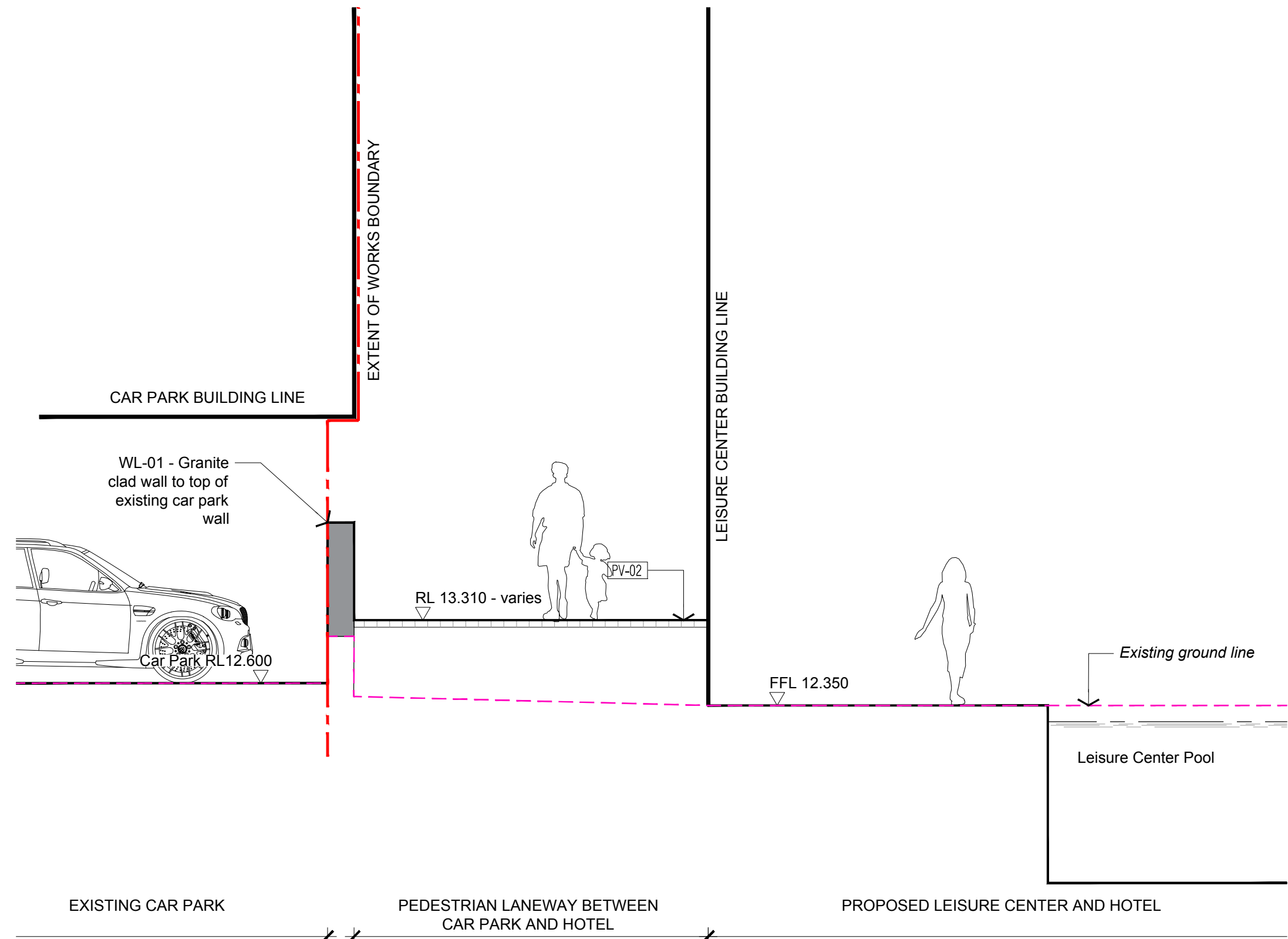

003 Laneway Between Carpark and Leisure Center
0510 1:50

REFERENCE MAP NORTH

0 1 2 4m

NOTES

1. DO NOT SCALE DRAWINGS. WRITTEN DIMENSIONS GOVERN.
2. ALL DIMENSIONS ARE IN MILLIMETRES UNLESS NOTED OTHERWISE.
3. ALL DIMENSIONS SHALL BE VERIFIED ON SITE BEFORE PROCEEDING WITH THE WORK. HASSELL SHALL BE NOTIFIED IN WRITING OF ANY DISCREPANCIES.
4. THIS DRAWING MUST BE READ IN CONJUNCTION WITH ALL RELEVANT CONTRACTS, SPECIFICATIONS AND DRAWINGS.

© COPYRIGHT OF THIS DRAWING IS VESTED IN HASSELL. LTD.
2021 HASSELL. LTD.

THIS DRAWING IS AN UNCONTROLLED COPY. UNLESS NOTED OTHERWISE.

GG	OR SSDA - REVISED ROAD ACCESS	20/10/2021
AA	FOR SSDA	03/12/2018
A	DA ISSUE	23/11/2018
REV	DESCRIPTION	DATE

CONSULTANT

HASSELL LIMITED ACN 007 711 435
LEVEL 2 PIER 8/9 23 HICKSON ROAD
SYDNEY NSW 2000 AUSTRALIA
SYDNEY@HASSELLSTUDIO.COM
T 61 2 9101 2000
Nominated architects NSW: Tony Grist 5350 Ross de la Motte 7398

HASSELL

PROJECT

PARRAMATTA LEAGUES CLUB HOTEL
1 EELS PLACE
PARRAMATTA

DRAWING TITLE

TYPICAL SECTIONS - SHEET 1

STATUS

DEVELOPMENT APPLICATION

SCALE @ A1	DRAWN	CO-ORD	REVIEWED	APPROVED
1:50	WS	LV	JC	JC
PROJECT NUMBER	DRAWING NUMBER	REV		
012981	0520	GG		

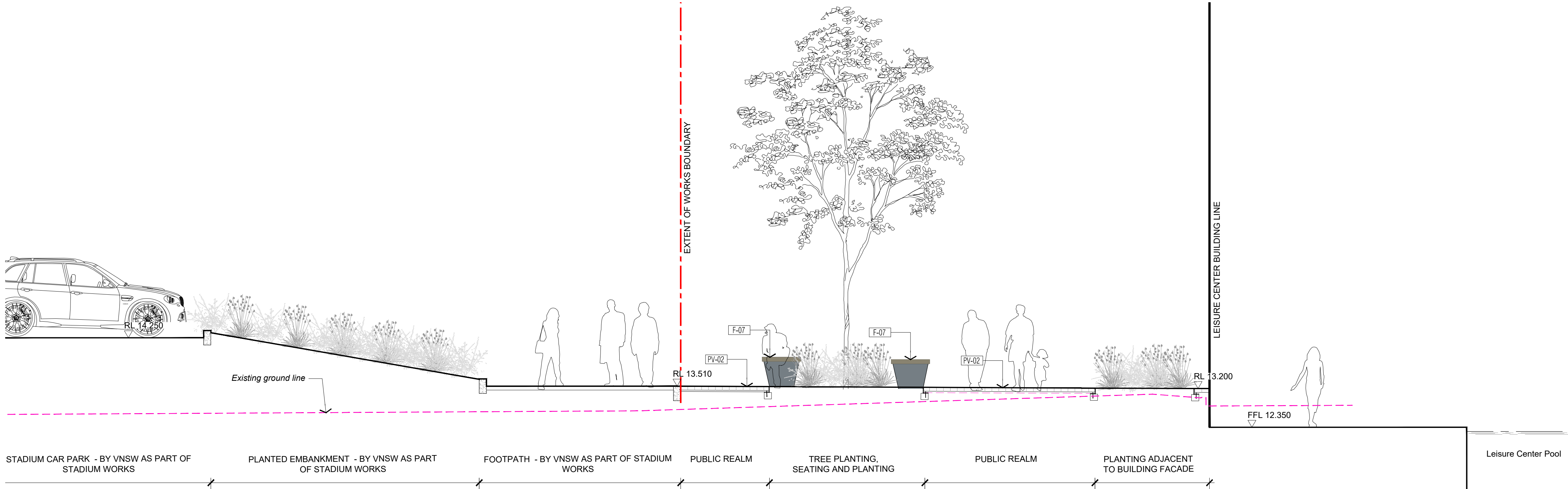

004 Stadium Carpark Interface
0510 1:50

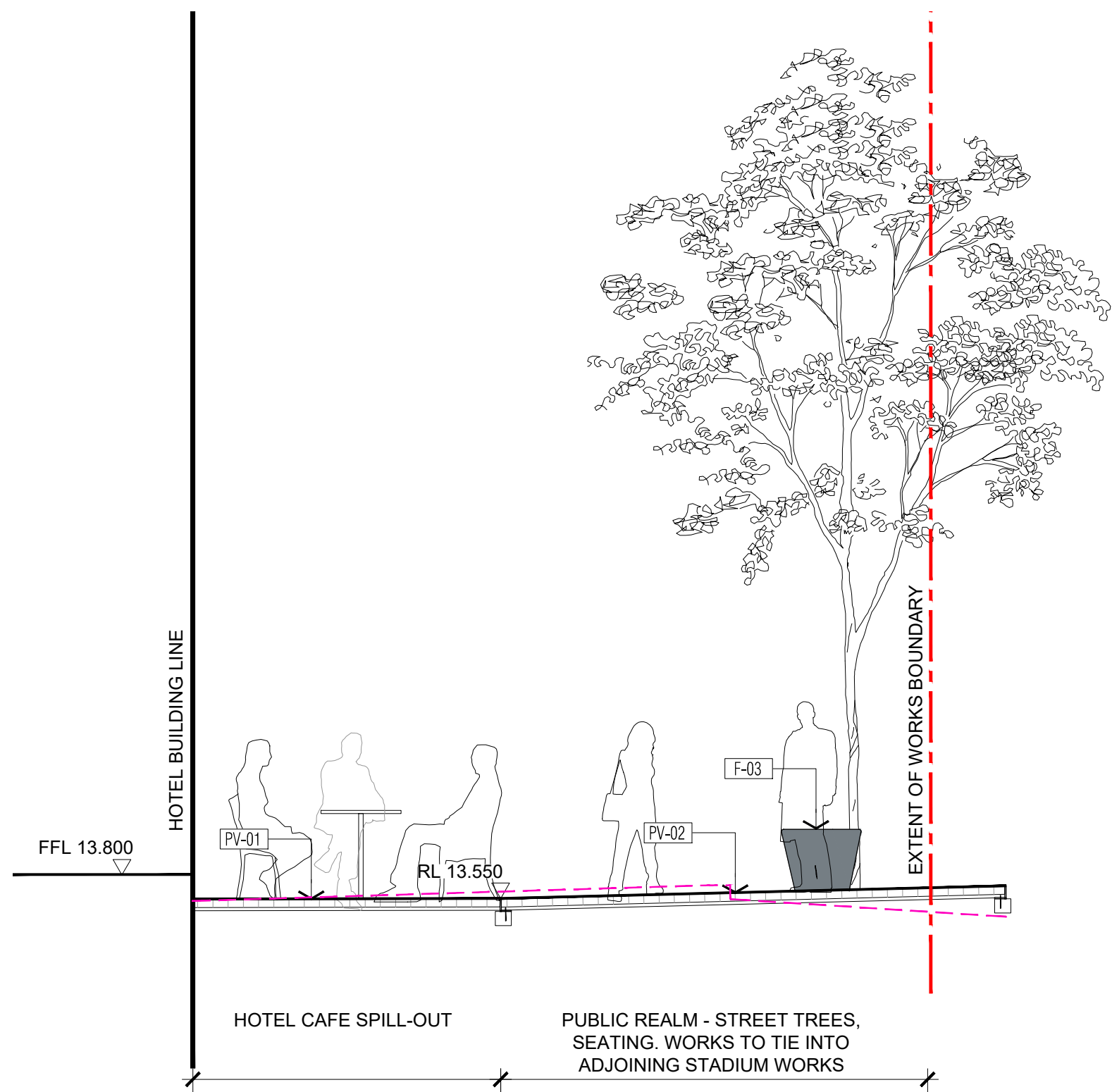

005 Hotel Cafe Spill-out
0510 1:50

NOTE:
Levels and works to tie into adjoining strategy for stadium. Works on VNSW site to be agreed with VNSW

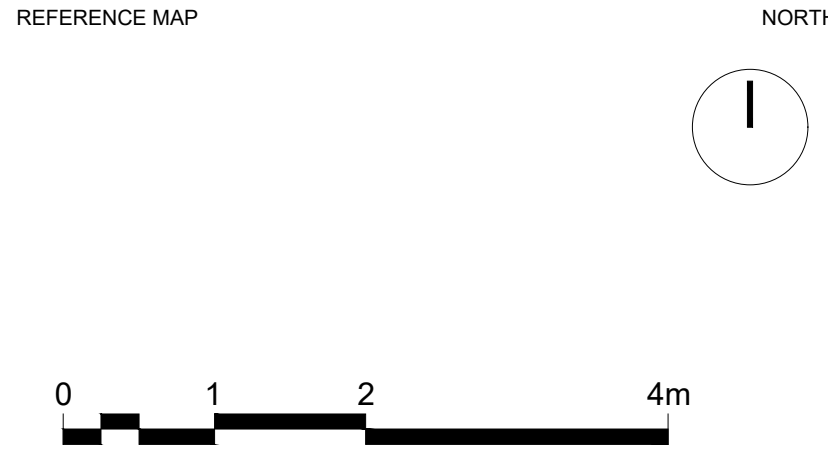

NOTES

1. DO NOT SCALE DRAWINGS. WRITTEN DIMENSIONS GOVERN.
2. ALL DIMENSIONS ARE IN MILLIMETRES UNLESS NOTED OTHERWISE.
3. ALL DIMENSIONS SHALL BE VERIFIED ON SITE BEFORE PROCEEDING WITH THE WORK. HASSELL SHALL BE NOTIFIED IN WRITING OF ANY DISCREPANCIES.
4. THIS DRAWING MUST BE READ IN CONJUNCTION WITH ALL RELEVANT CONTRACTS, SPECIFICATIONS AND DRAWINGS.

© COPYRIGHT OF THIS DRAWING IS VESTED IN HASSELL. LTD.
2021 HASSELL. LTD.

THIS DRAWING IS AN UNCONTROLLED COPY. UNLESS NOTED OTHERWISE.

GG	FOR SSDA - REVISED ROAD ACCESS	20/10/2021
AA	FOR SSDA	03/12/2018
A	DA ISSUE	23/11/2018
REV	DESCRIPTION	DATE

CONSULTANT

HASSELL LIMITED ACN 007 711 435
LEVEL 2 PIER 8/9 23 HICKSON ROAD
SYDNEY NSW 2000 AUSTRALIA
SYDNEY@HASSELLSTUDIO.COM
T 61 2 9101 2000
Nominated architects NSW: Tony Grist 5350 Ross de la Motte 7398

HASSELL

PROJECT

PARRAMATTA LEAGUES CLUB HOTEL
1 EELS PLACE
PARRAMATTA

DRAWING TITLE

TYPICAL SECTIONS - SHEET 2

STATUS				
DEVELOPMENT APPLICATION				
SCALE @ A1	DRAWN	CO-ORD	REVIEWED	APPROVED
1:50	WS	LV	JC	JC
PROJECT NUMBER		DRAWING NUMBER		REV
012981		0521		GG

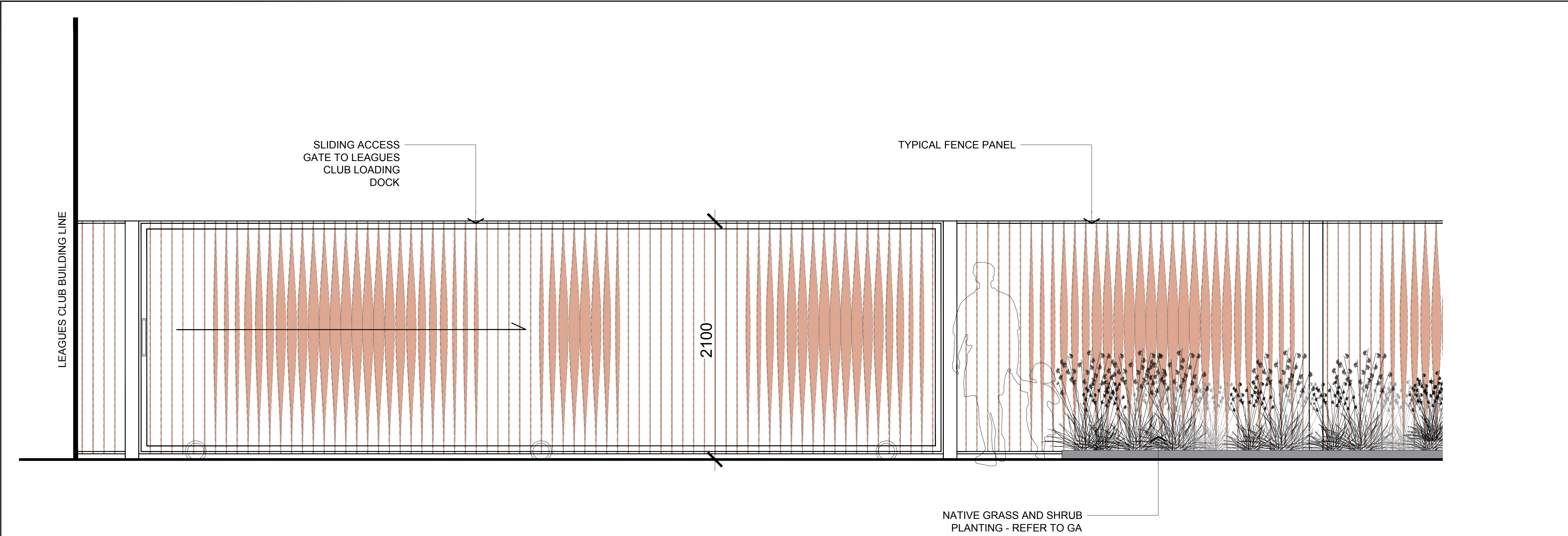

DESIGN INTENT - SUBJECT TO
DETAILED DESIGN

OUTLINE SPECIFICATION:

F-01 - CUSTOM FENCING SYSTEM WITH AUTOMATED
SLIDING ACCESS GATE

MATERIAL: ALUMINIUM POWDERCOAT FINISH

FORM: VERTICAL BATTEN FENCE TO MATCH SCN-01

HEIGHT: **2.1m**

FENCE PANEL PRECEDENT:

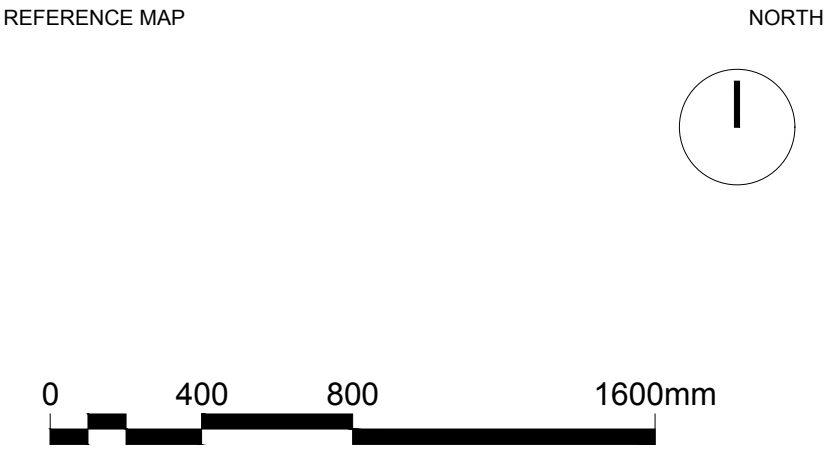
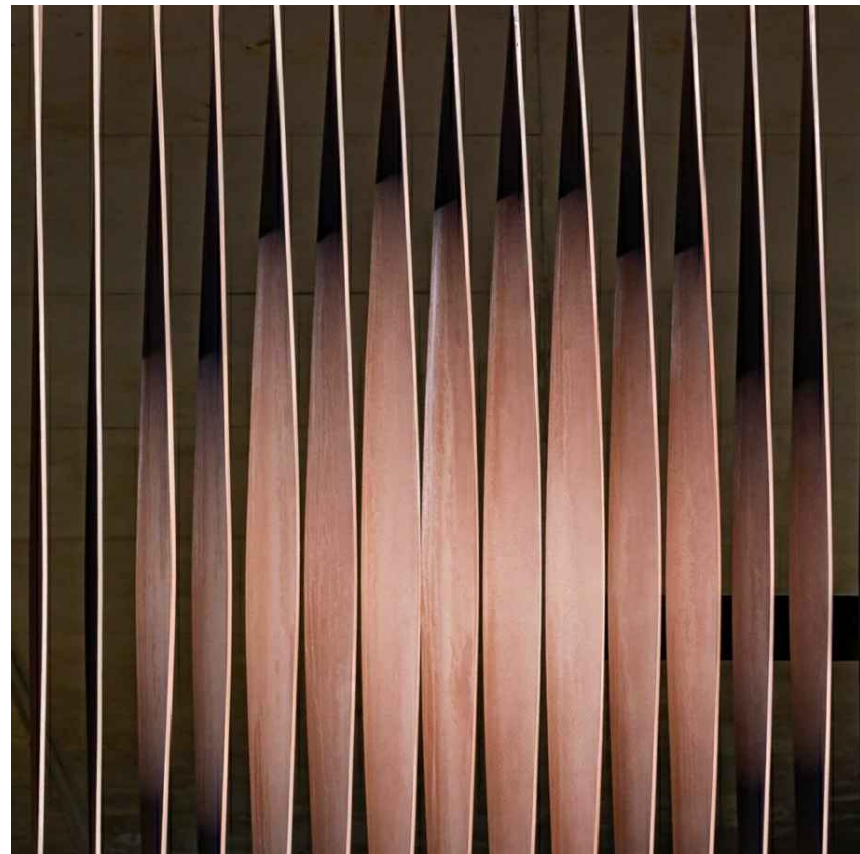

NOTES

1. DO NOT SCALE DRAWINGS. WRITTEN DIMENSIONS GOVERN.
2. ALL DIMENSIONS ARE IN MILLIMETRES UNLESS NOTED OTHERWISE.
3. ALL DIMENSIONS SHALL BE VERIFIED ON SITE BEFORE PROCEEDING WITH THE WORK. HASSELL SHALL BE NOTIFIED IN WRITING OF ANY DISCREPANCIES.
4. THIS DRAWING MUST BE READ IN CONJUNCTION WITH ALL RELEVANT CONTRACTS, SPECIFICATIONS AND DRAWINGS.

© COPYRIGHT OF THIS DRAWING IS VESTED IN HASSELL. LTD.
2021 HASSELL. LTD.

THIS DRAWING IS AN UNCONTROLLED COPY. UNLESS NOTED OTHERWISE.

GG	OR SSDA - REVISED ROAD ACCESS	06/08/21
AA	FOR SSDA	03/12/2018
A	DA Application	30/11/2018
REV	DESCRIPTION	DATE

CONSULTANT

HASSELL LIMITED ACN 007 711 435
LEVEL 2 PIER 8/9 23 HICKSON ROAD
SYDNEY NSW 2000 AUSTRALIA
SYDNEY@HASSELLSTUDIO.COM
T 61 2 9101 2000
Nominated architects NSW: Tony Grist 5350 Ross de la Motte 7398

HASSELL

PROJECT

PARRAMATTA LEAGUES CLUB HOTEL
1 EELS PLACE
PARRAMATTA

DRAWING TITLE

TYPICAL ELEVATION - F-01

STATUS				
DEVELOPMENT APPLICATION				
SCALE @ A1	DRAWN	CO-ORD	REVIEWED	APPROVED
1:20	WS	LV	JC	JC
PROJECT NUMBER		DRAWING NUMBER	REV	
012981		0522	GG	

EXTERNAL WORKS

HARD MATERIALS



CODE REFERENCE: PV-01, PV-02, PV-03

DESCRIPTION: Granite paving setts, various finishes

COLOUR: AUSTRAL BLACK / VARIOUS



PV-01A

Granite paving interpretation at Darling Quarter

AUSTRAL BLACK / VARIOUS



PV-04

Concrete TRIHEX permeable paving setts

NATURAL



PV-05

Concrete TRIHEX permeable paving setts

CHARCOAL



TT-01

Stainless steel tactile paving studs (blister)

STAINLESS STEEL

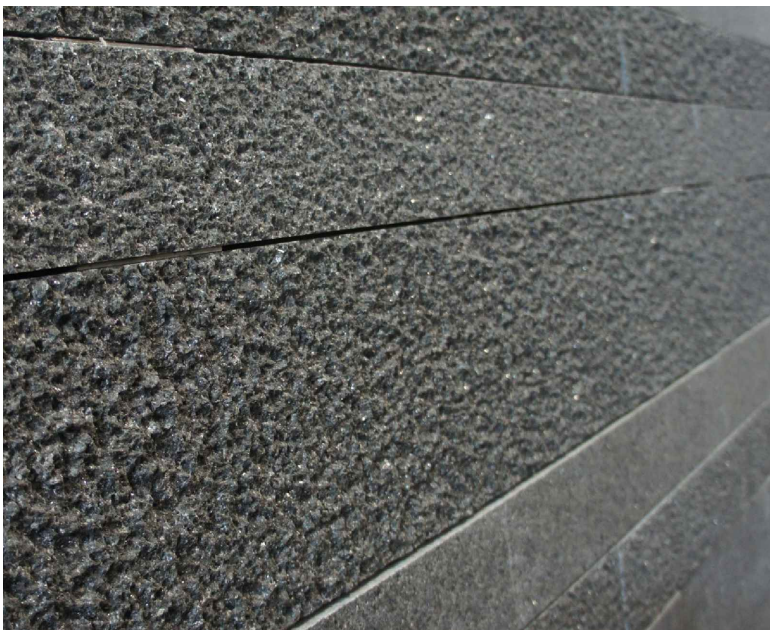

CODE REFERENCE: WL-01

DESCRIPTION: Granite Clad Wall

COLOUR: BLACK

FURNITURE

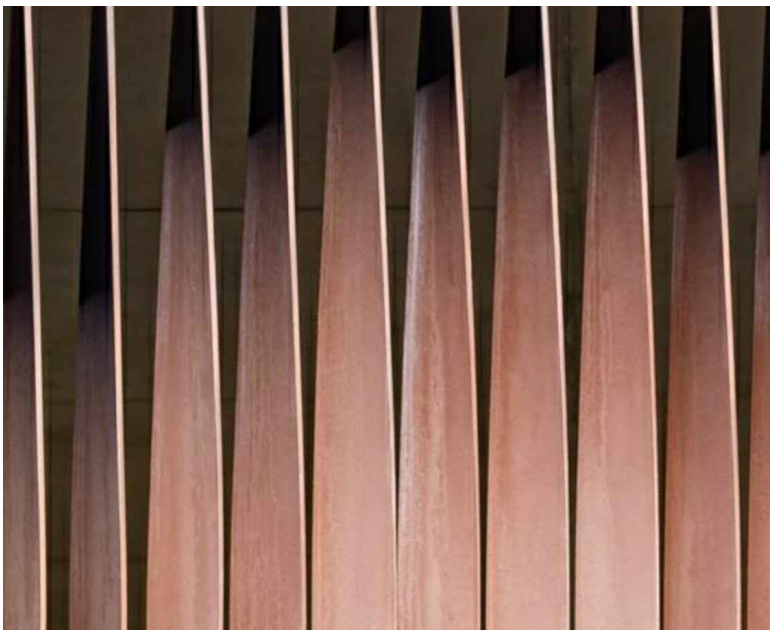

CODE REFERENCE: F-01

DESCRIPTION: Custom fencing system with automated sliding access gate. Powdercoated Aluminium (2.1m)

COLOUR: RED / BROWN



F-02

Existing gatehouse picket fence, relocated / replaced

WHITE

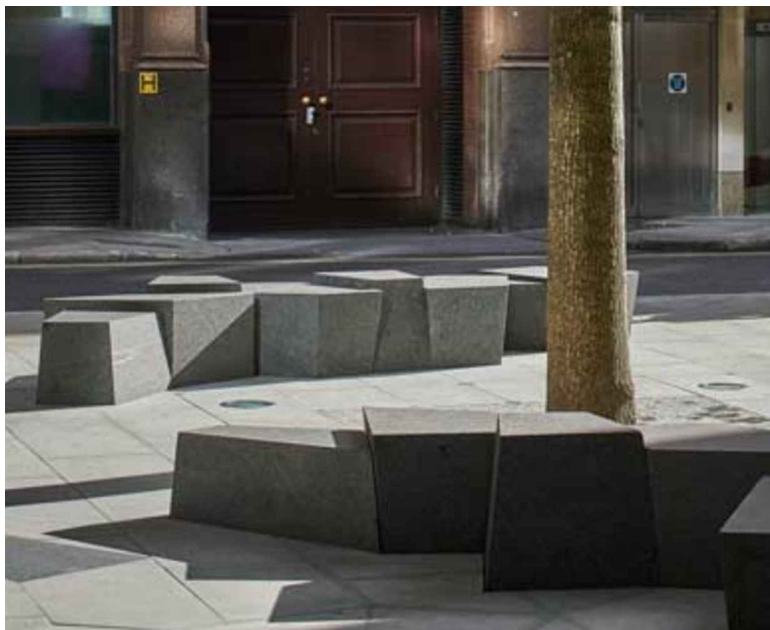

F-03

Sculptural stone seating

GREY / BLACK



F-04

Stainless steel flat bar cycle stands

STAINLESS STEEL



F-05

Stainless steel bollards

STAINLESS STEEL



CODE REFERENCE: F-06

DESCRIPTION: Wayfinding totem

COLOUR: STAINLESS STEEL



F-07

Sculptural Concrete and timber topped seating

Natural

REFERENCE MAP

NORTH

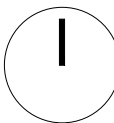

NOTES

1. DO NOT SCALE DRAWINGS. WRITTEN DIMENSIONS GOVERN.
2. ALL DIMENSIONS ARE IN MILLIMETRES UNLESS NOTED OTHERWISE.
3. ALL DIMENSIONS SHALL BE VERIFIED ON SITE BEFORE PROCEEDING WITH THE WORK. HASSELL SHALL BE NOTIFIED IN WRITING OF ANY DISCREPANCIES.
4. THIS DRAWING MUST BE READ IN CONJUNCTION WITH ALL RELEVANT CONTRACTS, SPECIFICATIONS AND DRAWINGS.

© COPYRIGHT OF THIS DRAWING IS VESTED IN HASSELL. LTD.
2021 HASSELL. LTD.

THIS DRAWING IS AN UNCONTROLLED COPY. UNLESS NOTED OTHERWISE.

GG	FOR SSDA - REVISED ROAD ACCESS	20/10/2021
AA	FOR SSDA	03/12/2018
A	DA ISSUE	23/11/2018
REV	DESCRIPTION	DATE

CONSULTANT

HASSELL LIMITED ACN 007 711 435
LEVEL 2 PIER 8/9 23 HICKSON ROAD
SYDNEY NSW 2000 AUSTRALIA
SYDNEY@HASSELLSTUDIO.COM
T 61 2 9101 2000
Nominated architects NSW: Tony Grist 5350 Ross de la Motte 7398

HASSELL

PROJECT

PARRAMATTA LEAGUES CLUB HOTEL
1 EELS PLACE
PARRAMATTA

DRAWING TITLE

EXTERNAL WORKS - MATERIALS SCHEDULE

STATUS

DEVELOPMENT APPLICATION

SCALE @ A1	DRAWN	CO-ORD	REVIEWED	APPROVED
NTS	WS	LV	JC	JC
PROJECT NUMBER		DRAWING NUMBER		REV
012981		0530		GG