



Our ref: STH19/00029
Contact: Melissa Steep 4221 2771
Your ref: SSI 9816

11 March 2019

Tim Stuckey
Department of Planning and Environment
information@planning.nsw.gov.au

Cc: Tim.Stuckey@planning.nsw.gov.au

STATE SIGNIFICANT INFRASTRUCTURE APPLICATION SSI 9816 – GEOTECHNICAL EXPLORATIONS COMPONENT OF THE SHOALHAVEN HYDRO EXPANSION PROJECT

Dear Sir,

Roads and Maritime Services (RMS) refers to your correspondence dated 15 February 2019 regarding the subject State Significant Infrastructure (SSI) application.

RMS has reviewed the provided information, focussing on the impact to the state road network. RMS notes for this application:

- The key state road is Moss Vale Road;
- Access to sites 1 & 2 from Moss Vale Road are via the existing intersection with the Promised Land Trail;
- Access to sites 3-8 from Moss Vale Road are via the intersection Bendeela Road; and
- The proposed borehole locations in the attached plan.

It is unclear whether the existing intersection of Moss Vale Road and the Promised Land Trail can accommodate storage of the largest vehicle (or number of vehicles if arriving/leaving at one time) requiring access, clear of the through lanes of Moss Vale Road, while the access gate is being opened or closed. RMS requires clarification of how access at this location will be safely managed with minimal impact to the through traffic on Moss Vale Road

If you have any questions please contact Melissa Steep on 4221 2771.

Please ensure that any further email correspondence is sent to development.southern@rms.nsw.gov.au.

Yours faithfully,

A handwritten signature in blue ink, appearing to read 'Chris Millet', with a stylized flourish at the end.

Chris Millet
Manager Land Use
Southern Region

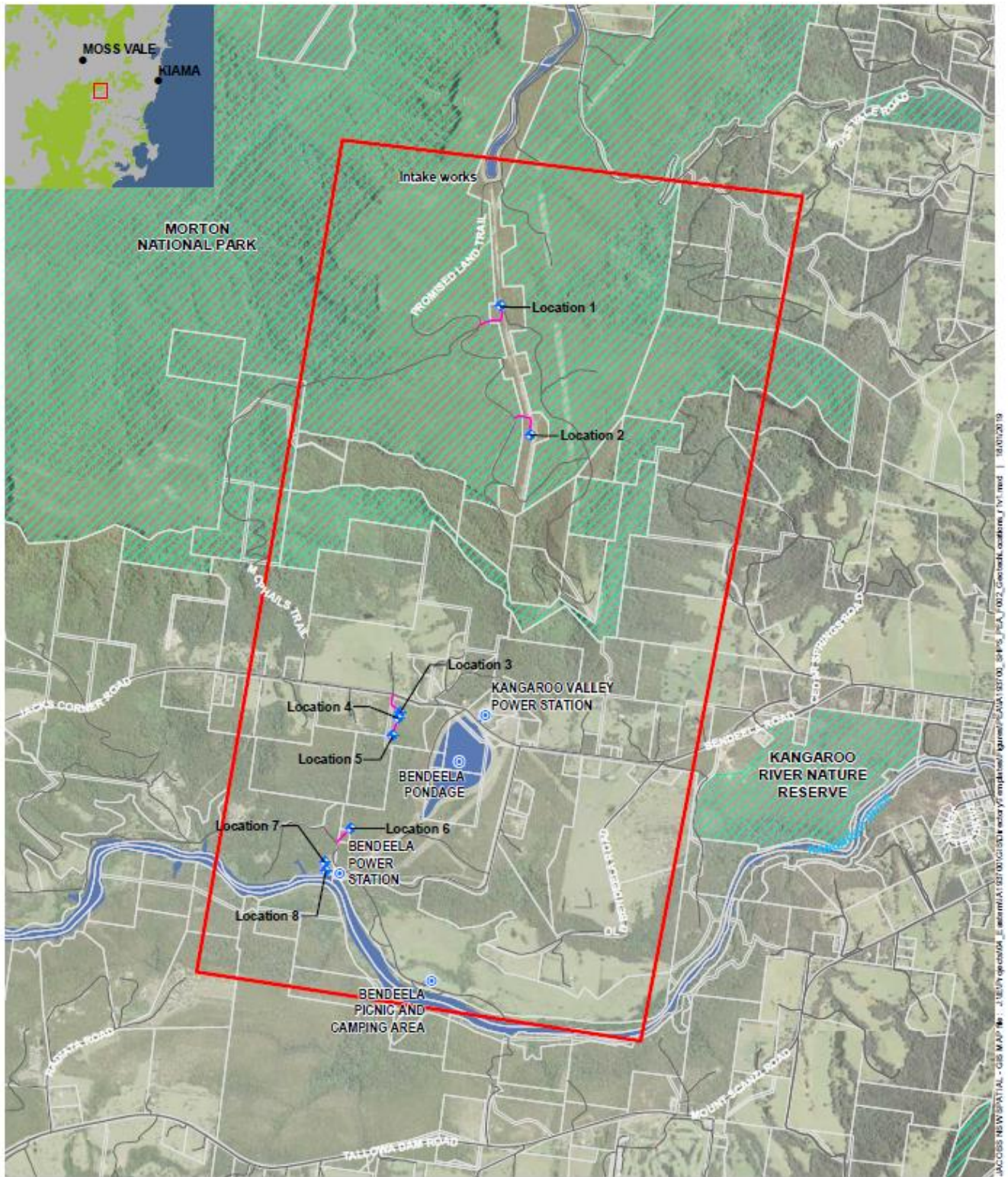

Legend

- Points of interest
- + Indicative Geotech Locations
- Study area
- NPWS Reserve
- Access tracks

0 1 2 km
1:40,000 @ A4

