

Woollahra Municipal Council

Development Application DA 629/2017/1

APPROVED

Date 23/04/2018

GENERAL NOTES

- Do not scale from drawings.
- All dimensions are to be checked on site before commencement of work.
- All discrepancies to be brought to the attention of the project architect.
- Larger scale drawings and written dimensions take preference.
- This drawing is copyright and the property of the author, it must not be retained, copied or used without the express authority of **Bruce Stafford Associates Pty Ltd.**

DATE	REV	AMENDMENT
18.12.2017	A	DA SUBMISSION
02.03.2018	B	LOT 1 DRIVEWAY RELOCATED

SCALE 1:200@A3

0 2 4 10m

Bruce Stafford Architects

Suite 5, Level 2, 24 Bay Street, Double Bay, NSW 2028

T 02 9327 7889 F 02 9327 7665 www.brucestafford.com

Drawing: **PROPOSED SUBDIVISION**

Scale: **1:200 @ A3**

Drawn: **JM/AM**

Checked: **BS**

Date: **18.12.2017**

Project: **23 VICTORIA ROAD BELLEVUE HILL**

Project No.	Stage	Dwg No.	Rev
162	DA	01	B

Woollahra Municipal Council

Development Application DA 629/2017/1

APPROVED

Date 23/04/2018

DRAFT SUBDIVISION OF
23 VICTORIA ROAD, BELLEVUE HILL.

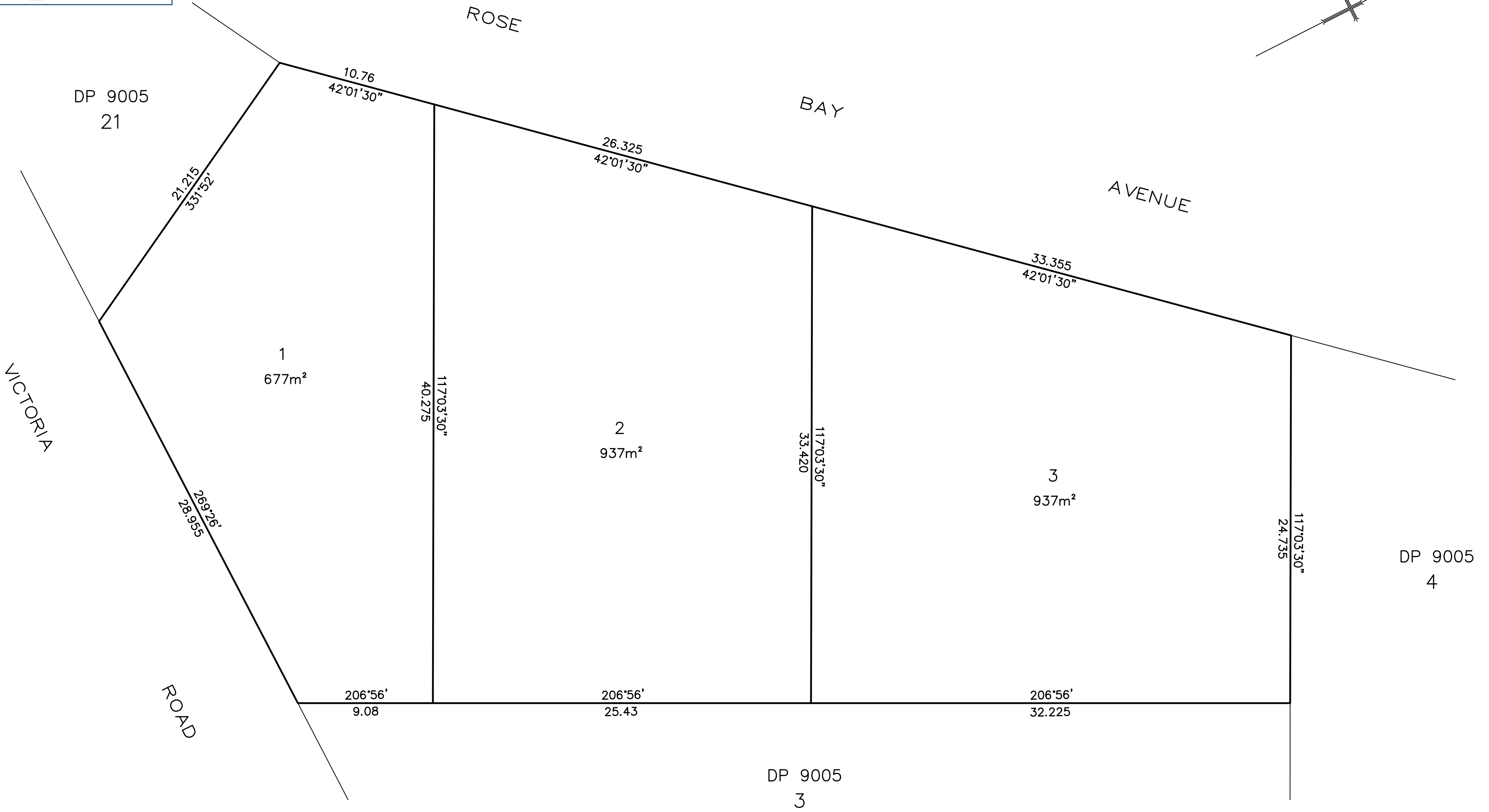
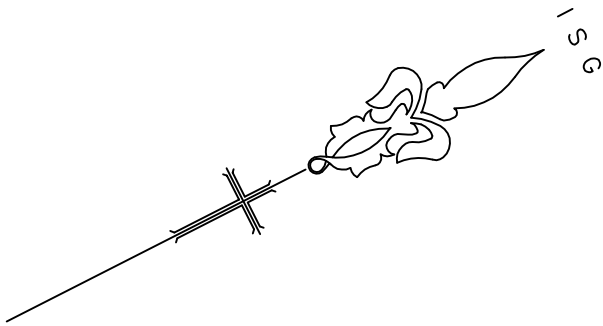

DIMENSIONS AND AREAS ARE
SUBJECT TO FINAL SURVEY.

Surveyor: PAUL CECHELLERO Date of Survey: 18/12/17 Surveyor's Ref: 60105	PLAN OF PROPOSED SUBDIVISION OF LOT 2 IN D.P. 9005.	L G A : WOOLLAHRA Locality: BELLEVUE HILL Subdivision No: Lengths are in metres. Reduction Ratio 1:200	Registered	DP
--	--	---	------------	----