

Refer to Crown Plan 14829-1603, Vol/Fol's 1741-11, 3275-65 & Government Gazette's 23 March 1923 & 3 November 1922

Refer to Government Gazette 16 January 1959

Refer to Government Gazette 30 March 1962

37.920
Yanko Shire
236
4

PLAN

22/ 1447

of lands to be resumed under the Public Roads Act 1902 in connection with the proposed widening of Road on south boundary of Portion 34 and the proposed opening of proposed Road through Portions 42 and 50

County of Mitchell

Parish of Birrego

Land District of Narrandera

Land Board District of Hay

Width of Proposed Road 150 links and variable

Scale 10 chains to an inch

Lands proposed to be resumed are shewn by red color

Lands (Roads) proposed to be closed & granted in fee shewn by blue color

Existing Roads are shewn by light brown color

Part of existing Road proposed to be dedicated as a Public Road shewn by dark brown color.

Yanko Shire

Area to be resumed from freehold portion 34:- 0. 0. 18.
do do do do do do 42:- 3. 2. 18. (M.J. Quilter's part)
do do do do do do 50:- 2. 3. 22. (- do -)

Proposed Resumption & Closing Gaz. 3-11-22 folio 5934.

Resumption, Dedication & Closing Gaz. 23-3-23 folio 1625.

Closed roads colored blue granted in compensation to Michael Joseph Quilter Rds Comp. 24. 295

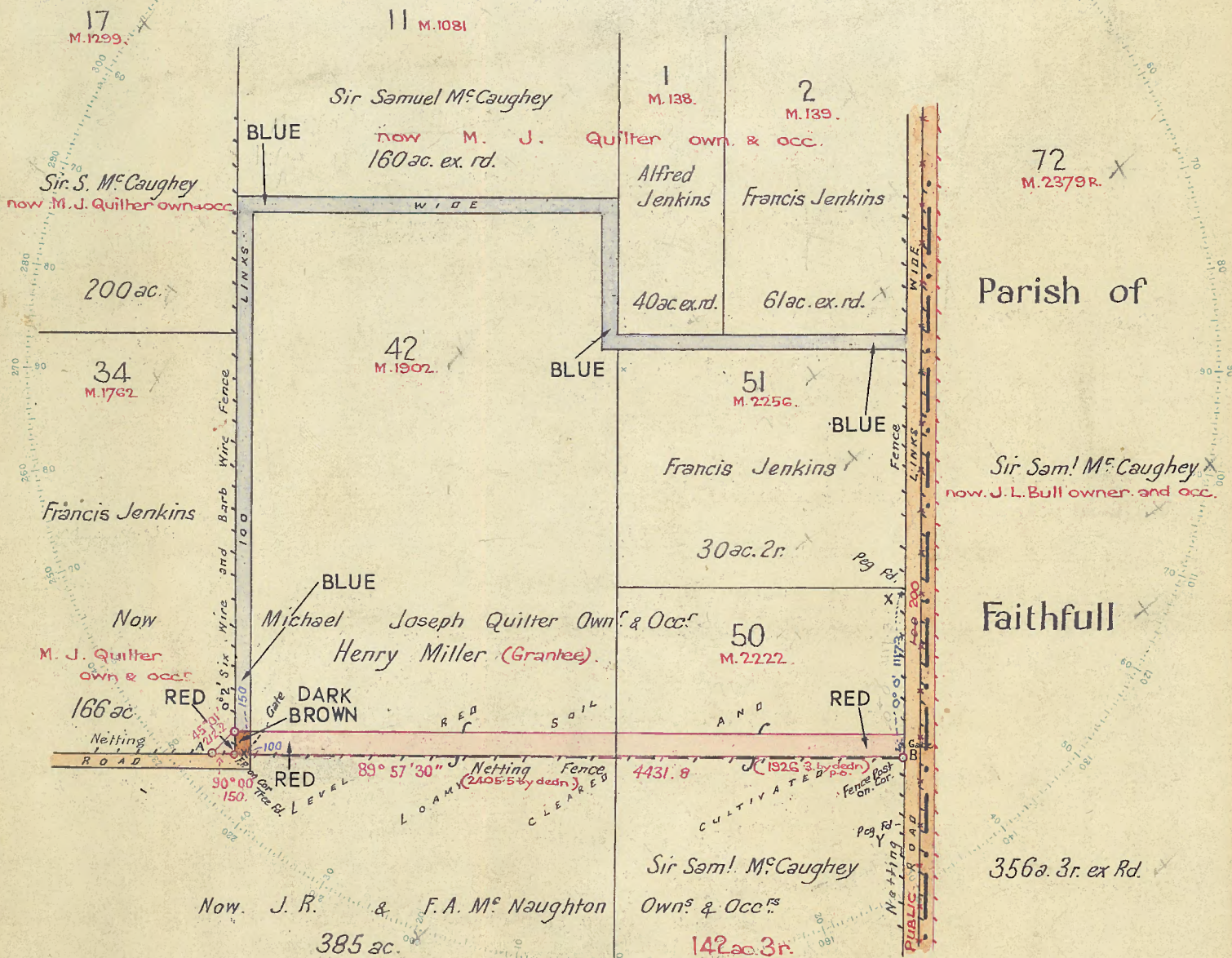

PLAN MICROFILMED

Scale 10 chains to an inch
Azimuth taken from E. Bdy. Por. 50 (x. y.)
Field Book Vol. 738 fol. 9

Survey executed in accordance with regulations of 1901 on 24th Mch. '22

Transmitted to the District Surveyor with my letter of 19th May 1922 N° 16.

Voucher N° ~ Passed ~

Calculation Book N° ~ Folio ~

Checked and Charted ~

Examined and ~

Plan approved ~

30 AUG 1922

STANDARD

PREPARED

Acting

Draftsman-in-Charge

Edwin A. Johnson

Staff Surveyor

Cat. N° R. 14829 1603.

Lithographed and Printed at the Department of Lands, Sydney, N.S.W.

TRACING AVAILABLE

Reference to Corners.

Corner	Bearing	From	Links	N° on Tree
A	180° 19'	D ^d Box	54.1	R ^d
B	312° 13'	Box	33.1	R ^d

Prepared for Gazetteal
DEW: 5-10-22
Charted L.K.D.
5/4/23
Jan 28-5-23

Helio to RG. 21-4-23.

C.P. Exchange.
Balance unpaid at
date of Surrender.
Transfer.

No. 1906/1408

State of New South Wales.

[LAND GRANT.]



REGISTER BOOK,
VOL. 1741 FOL. 11
CANCELLED

GRANT OF LAND ALLOTTED IN EXCHANGE FOR SURRENDERED LAND.
(UNDER SECTION 47 OF THE CROWN LANDS ACT OF 1895.)



EDWARD VII, by the Grace of God, of the United Kingdom of Great Britain and Ireland, King, Defender of the Faith, and so forth:—
TO ALL to whom these Presents shall come, Greeting:—

WHEREAS *The British and Australasian Trust and Loan Company Limited* hereinafter called "the said company" was the holder of *Two thousand six hundred and ten* acres of land in Our said State, being Conditional Purchases Nos 1876-225, 1877-23, 1880-34, 1881-34, 1881-45 and 1883-43 in the Land District of Narrandera and 1881-105 in the Land District of Uxana in respect of which a balance of purchase money remained unpaid, and the said company had an absolute right to a grant of the said land in fee simple upon payment of such balances:—
And Whereas on the *Twenty seventh* day of *September* one thousand ~~one~~ hundred and *ninety seven* the Governor of Our said State, acting under the provisions of Section 47 of the Crown Lands Act of 1895, accepted from the said company a surrender of the said land and allotted to him in exchange therefor the Crown lands hereinafter described and hereby intended to be granted together with other Crown lands: And Whereas by divers mesne transfers, and lastly by an instrument of transfer dated the *Twenty fifth* day of *April* one thousand ~~one~~ hundred and *ninety eight* the said lands hereinafter described were duly transferred to *The Honorable Sir Samuel M. Baughay, Knight* in Our said State *Grazier* being desirous of obtaining a grant in fee simple of the land last mentioned, has paid into the Office of the Treasurer of Our said State the balance of purchase money due thereon: AND has done all things required by law to be done to entitle him to the issue of a grant in fee simple of the said lands, subject to the Reservations, Exceptions, Conditions, and Provisions hereinafter contained: *Now Know Ye*, That for and in consideration of the said moneys, for and on Our behalf well and truly paid into the Treasury of Our said State, before these Presents are issued, and of all and singular the premises, We have granted, and for Us, Our Heirs and Successors, Do HEREBY GRANT unto the said *Samuel M. Baughay* His Heirs and Assigns, subject to the several and respective Reservations, Exceptions, Conditions, and Provisions hereinafter mentioned, ALL THAT piece or parcel of land in Our said State, containing by admeasurement *One hundred and forty two acres three roods* and Parish of *Burigo* be the same more or less, situated in the County of *Mitchell*

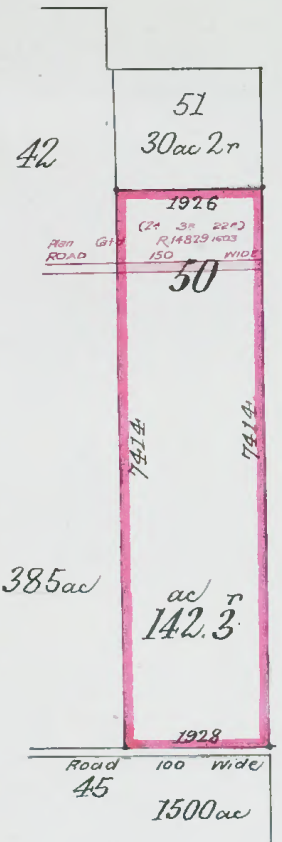

commencing on the Northern side of a road one chain wide at the South Eastern corner of portion forty two of three hundred and eighty five acres and bounded thence on the South by that road dividing it from portion forty five of one thousand five hundred acres bearing South eighty nine degrees fifty nine minutes East nineteen chains twenty eight links on the East by a line bearing North seventy four chains fourteen links on the North by the Southern boundary of portion fifty one of thirty acres two roods bearing West nineteen chains twenty six links and on the West by a line dividing it from portion forty two aforesaid bearing South seventy four chains fourteen links to the point of commencement.

As per plan in the margin hereof: with all the Rights and Appurtenances whatsoever thereto belonging: To HOLD unto the said *Samuel M. Baughay* His Heirs and Assigns for ever: Subject nevertheless, to the Reservations, Exceptions, Conditions, and Provisions hereinafter contained, that is to say: **Provided** Nevertheless, AND WE DO HEREBY RESERVE unto Us, Our Heirs and Successors, all Minerals which the said land contains, with full power and authority for Us, Our Heirs and Successors, and such person or persons as shall from time to time be authorized by Us, Our Heirs and Successors, or by the Minister for Mines, or other Minister charged with the administration of the Acts in force for the time being for the regulation of Mining within Our said State, to enter upon the said land, and to search for, mine, dig, and remove the said Minerals, with full right of ingress, egress, and regress, for the purposes aforesaid: **Provided** Also, And it is hereby declared that these presents are made upon and subject to the condition that, if at any time the said land shall be found to contain any Minerals, the Governor for the time being of Our said State may thereupon cancel, wholly or in part, the grant of the said land upon the terms and in the manner provided in any Acts in force for the time being for the regulation of mining in Our said State: And, upon notification of such cancellation, the said land, or so much as may be included in the said notification, shall thereupon revert to Us, Our Heirs and Successors, and this Our Grant shall, to the extent aforesaid, cease to operate or to have effect: **Provided** Also, AND WE DO HEREBY FURTHER EXCEPT AND RESERVE unto Us, Our Heirs and Successors, all such parts, and so much of the said land as may hereafter be required for a Public Way, or Public Ways, Viaducts, Canals, Dams, Sewers, or Drains, in, over, and through the same, to be set out by Our Governor for the time being of Our said State, or some person by him authorized in that respect: AND ALSO all Sand, Clay, Stone, Gravel, and Indigenous Timber, and all other Materials, the natural produce of the said land, which may be required at any time or times hereafter by the Government of Our said State, for the construction and repair of any Public Ways, Bridges, or Canals, or for Naval purposes, or Railways and Tramways, or any Fences, Embankments, Viaducts, Dams, Sewers, or Drains necessary for the same, together with the right of taking and removing all such Materials by such person or persons as may be authorized in that behalf by the Governor for the time being of Our said State: **Provided** Further, AND WE DO HEREBY ALSO RESERVE unto Us, Our Heirs and Successors, and to the Governor for the time being of Our said State, by such person or persons as shall be by Them or Him authorized in that behalf, full power to make and conduct through, in, under, upon, or over the said land, or any portion thereof, all Common or Public Drains and Sewers which may be deemed expedient: AND the right of full and free ingress, egress, and regress, into, out of, and upon the said land, for the several purposes aforesaid, or any of them: **In Testimony Whereof**, We have caused this Our Grant to be Sealed with the Seal of Our said State.

WITNESS Our Trusty and Well-beloved SIR HARRY HOLDSWORTH RAWSON
Admiral in Our Royal Navy, Knight Grand Cross of Our Most Honorable Order of the Bath, Our Governor of Our State of New South Wales and its Dependencies, in the Commonwealth of Australia, at Sydney, in Our said State, this *Twenty third* day of *November* in the *Sixth* year of Our Reign, and in the Year of Our Lord One thousand nine hundred and *five*

H. H. Rawson

RECORDED and ENROLLED in the Registrar General's Office, at Sydney, in New South
Wales, this 8th day of December 1906.

NO. 478,089 TRANSFER dated 25th January 1907 from the
said SAMUEL McCAUGHEY to THE BUCKINGBONG
ESTATE LIMITED of the land within described. Produced
and entered 21st November 1907 at 4 o'clock in the after-
noon.

[Signature]
Deputy Registrar General.



[Signature]
Deputy Registrar General.

NO. 496,414 TRANSFER dated 9th April 1908 from the
said THE BUCKINGBONG ESTATE LIMITED to HARRY
WERRIBEE STAUGHTON of Esford Melton, Victoria,
of the land within described. Produced and entered 17th
June 1908 at 4 o'clock in the afternoon.

[Signature]
Deputy Registrar General.



No. 1761055 Transfer dated 10th September 1921 from the
said George Vaughan Furphy Ernest Hawkins Thomas
Newell Muntz Joseph Byrne John McLaughlin
Joseph William Muntz Richard Grey Selleck
Hugh Martin Muntz and Arthur Wilughby Aston
to Frederick Alexander McLaughlin
of part of the land within described. Produced.
5th December 1921 and entered 30th January 1922 at
12 o'clock noon.
Cancelled & Certificate
of Title issued
Vol. 3281 Fol. 90
Registrar General.



No. 496,415 MORTGAGE dated 9th April 1908 from the said
HARRY WERRIBEE STAUGHTON to THE NATIONAL
MUTUAL LIFE ASSOCIATION OF AUSTRALASIA
LIMITED. Produced and entered 17th June 1908 at 4
o'clock in the afternoon.

[Signature]
Deputy Registrar General.



No. A 941866 Resumption of land for Public Road. Notice in
Government Gazette dated 23rd March 1923 Folio 1625 whereby
and by operation of the Public Roads Act of 1902 the road shown
in the plan catalogued R 14829 1625 in the Department of Lands
and colored pink on the plan hereon was declared to be a Public Road.
Produced 11th May 1923 and entered 13th June 1923
at 11 o'clock in the fore noon.
Registrar General.



DISCHARGE of within MORTGAGE No. 496,415 dated 30th
December 1911. Produced and entered 5th January 1912
at 4 minutes to 4 o'clock in the afternoon.

[Signature]
Registrar General.



No. A. 98,461 TRANSFER dated 31st March 1914 from
the said HARRY WERRIBEE STAUGHTON to GEORGE
VAUGHAN FURPHY, ERNEST HAWKINS and THOMAS
NEWELL MUNTZ all of Shepparton, JOSEPH BYRNE
of Albert Park, JOHN McLAUGHLIN of Keoness Ponds,
JOSEPH WILLIAM MUNTZ of Yielima, RICHARD GREY
SELLECK of Namburkah, and HUGH MARTIN MUNTZ
of Nathalia, all in Victoria, and ARTHUR WILUGHBY
ASTON of Boree Creek, as Joint Tenants of the land
within described. Produced 22nd April 1914 and entered
25th June 1914 at 4 o'clock in the afternoon.

[Signature]
Acting Registrar General.



No. A. 98,462. MORTGAGE dated 31st March 1914 from
the said GEORGE VAUGHAN FURPHY, ERNEST
HAWKINS, THOMAS NEWELL MUNTZ, JOSEPH
BYRNE, JOHN McLAUGHLIN, JOSEPH WILLIAM
MUNTZ, RICHARD GREY SELLECK, HUGH MARTIN
MUNTZ, and ARTHUR WILUGHBY ASTON to the said
HARRY WERRIBEE STAUGHTON. Produced 22nd
April 1914 and entered 25th June 1914 at 4 o'clock in the
afternoon.

[Signature]
Acting Registrar General.



No. A. 582,215. DISCHARGE of within MORTGAGE
No. A 98462 dated 19th May 1920. Produced and entered 11th
June 1920 at 23 minutes past 2 o'clock in the afternoon.

[Signature]
Registrar General.



This Deed is Cancelled and Certificate of Title issued
Vol. 3486 Fol. 183 for
Residue
[Signature]
Registrar General.



A 764058 R
a 764235 MC

Handwritten notes and stamps at the bottom of the page, including "44310/R", "44311", "A 98461 R", "A 582215", and "A 764058 R".

Appn. No. _____
Reference to Grant _____
Vol. 791 Fol. 154

New South Wales.



[CERTIFICATE OF TITLE.]

Joint Tenancy
Order N° 774875

REGISTER BOOK.

VOL. 3275 Fol. 65

CANCELLED

George Vaughan Fusphy Iron Founder Ernest Hawkins Farmer Thomas Newell Muntz Agent all of Shepparton in the State of Victoria Joseph Byrne of Albert Park in the State of Victoria Gentleman John McNaughton of Mance Ponds in the State of Victoria Joseph William Muntz of Shelton in the State of Victoria Farmer Richard Grey Sellick of Kimurrah in the State of Victoria Henry Miller and Hugh Martin Muntz of Nabalra in the State of Victoria Agent and Arthur Wiloughby Astor of Porree Creek Farmer by virtue of Crown Grant Volume 791 Folio 154 now surrendered are now the proprietors of an estate in fee simple as Joint Tenants

subject nevertheless to the reservations and conditions, if any, contained in the Grant hereinafter referred to, and also subject to such encumbrances, liens and interests, as are notified hereon, in *that* piece of land situated

in the *Shire of Yanko* Parish of *Porreego*, and County of *Kidchell*

containing *Three hundred and eighty five acres*, or thereabouts,

as shown in the Plan hereon and therein edged red, being *Portion 42 delineated in the public map of the said parish in the Department of Lands originally granted to Henry Miller by Crown Grant dated the twenty first day of April one thousand eight hundred and eighty six registered in the Land Titles Office Sydney Volume 791 Folio 154*

In witness whereof, I have hereunto signed my name and affixed my Seal, this *25th* day of *January* 1922.

Signed in the presence of *H. Muntz*

H. Muntz

Registrar General

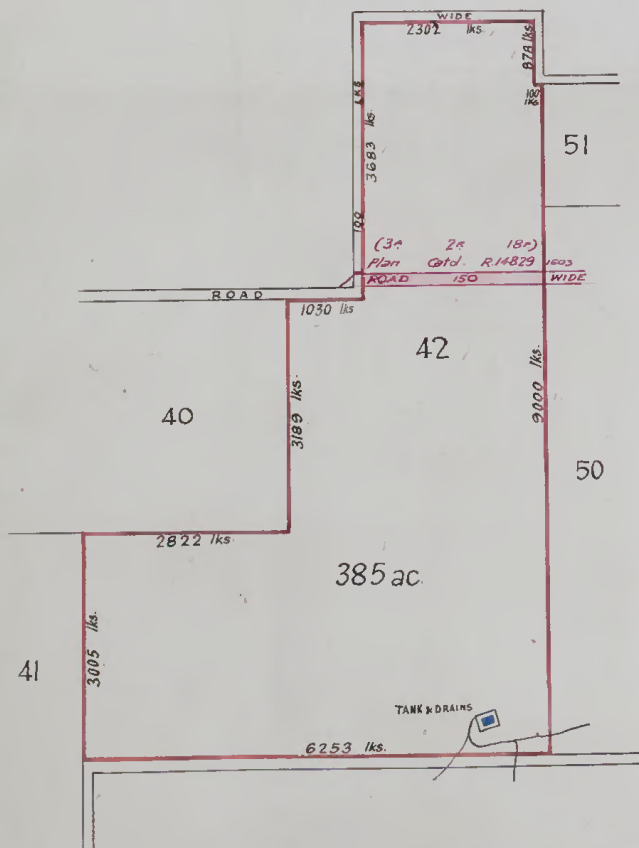

No. A 94866 Resumption of Land for Public Road. Notice in Government Gazette dated 2nd March 1922 Folio 1625 whereby and by operation of the Public Roads Act of 1902 the road shown in the plan catalogued R 14829 162 in the Department of Lands and colored pink on the plan hereon was declared to be a Public Road. Produced *11th May* 1923 and entered *15th June* 1923 at *11* o'clock in the *fore* noon.

H. Muntz
REGISTRAR GENERAL

This Deed is Cancelled and Certificate of Title issued
Vol. *3486* Fol. *183* for
Residue
1964142
Registrar General.

Scale: 20 Chns to one inch

Notification referred to
No. A 764058 Transfer dated 10th September 1921 from the said George Vaughan Fusphy Ernest Hawkins Thomas Newell Muntz Joseph Byrne John McNaughton Joseph William Muntz Richard Grey Sellick Hugh Martin Muntz and Arthur Wiloughby Astor to Frederick Alexander McNaughton of part of the land within described. Produced 8th December 1921 and entered 20th January 1922

at 12 o'clock noon.

Cancelled & Certificate
of Title issued
3281 Fol. 90

H. Muntz
Registrar General



41/60 235 11
on 31/1/90

94866
1964142

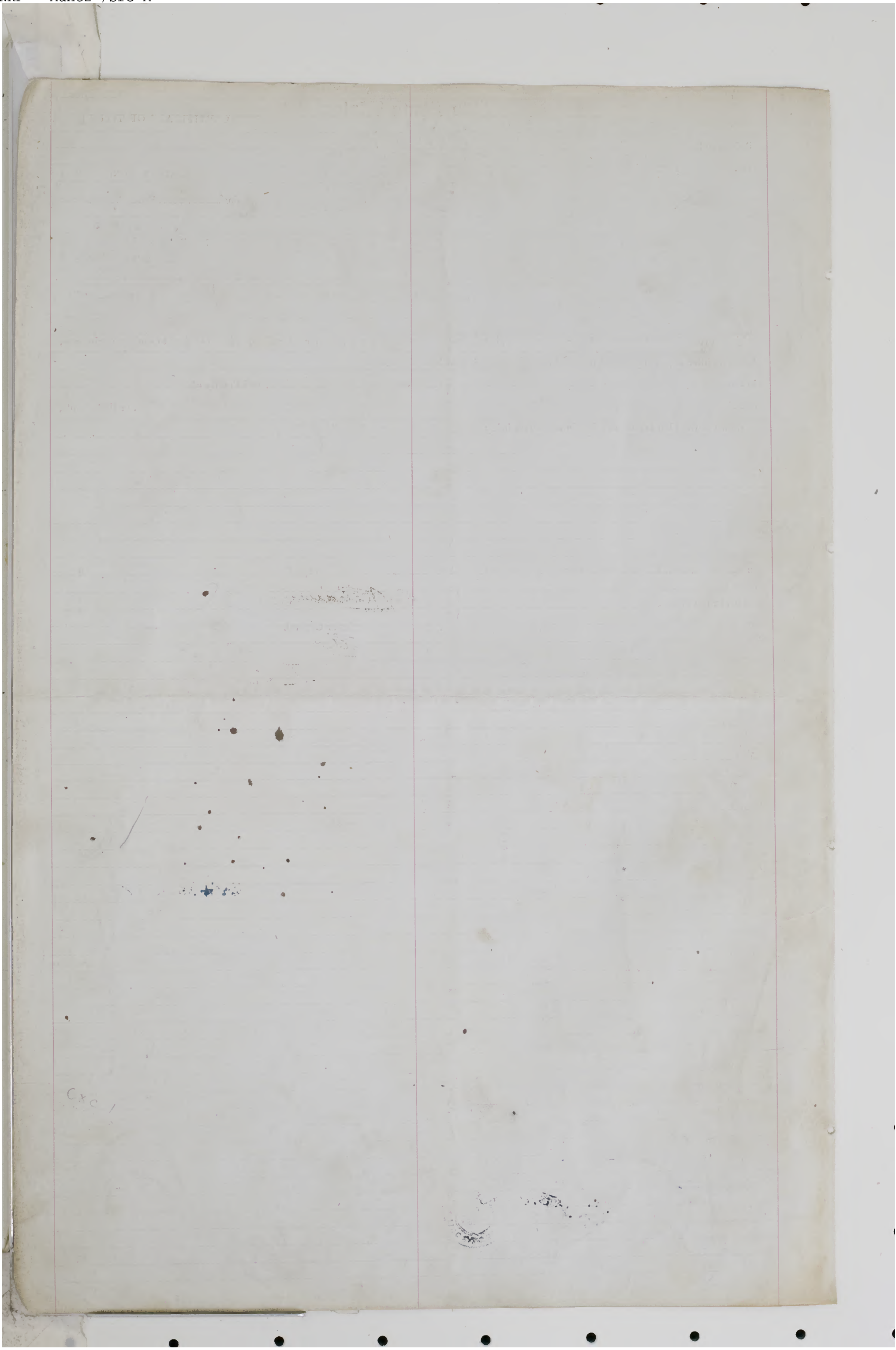

[3058]

Sydney, 3rd November, 1922.

NOTIFICATION OF PROPOSED OPENING OF ROADS OF PROPOSED DECLARATION OF EXISTING ROADS AND PARTS OF EXISTING ROADS TO BE PUBLIC ROAD. AND OF PROPOSED CLOSING OF ROADS AND PARTS OF ROADS DEEMED TO BE UNNECESSARY.

NOTICE is hereby given that the Minister for Lands deems it expedient that certain roads should be opened, and that it is proposed to resume for the purpose, under the provisions of the Public Roads Act, 1902, the lands hereunder described, and to declare the existing roads and parts of existing roads particularised hereunder to be Public Road.

The proposed roads, &c., are shown upon plans which can be inspected at this Office, and a copy of the same may be inspected at the respective Offices of the Crown Land Agents for the Land Districts in which the lands are situated.

All persons interested are hereby called upon to set forth in writing and to forward to the Minister, within one month from the date of this notice, any objections which may appear to them to exist to the proposals above stated.

Notice is also given that the Minister is of opinion that it is expedient to close the roads and parts of roads hereunder specified, and all persons interested are hereby called upon to set forth in writing, addressed to the Minister for Lands, within one month from this date, any objections which may appear to them to exist to the closing of the said roads and parts of roads.

Plans showing the roads and parts of roads proposed to be closed can be inspected at this Office, and a copy of the same may be inspected at the respective Offices of the Crown Land Agents for the Land Districts in which the lands are situated.

W. E. WEARNE, Minister for Lands.

DESCRIPTION OF ROAD TO BE OPENED:—Widening of part of road known as Macquarie-street, parish of Botany, county of Cumberland, municipality of Mascot,—as shown on plan catalogued R. 14,951-1,603.
[Registration No. of Papers—Roads 1922-309-4.]

DESCRIPTION of the land which it is proposed to resume.

METROPOLITAN LAND DISTRICT.

Portion No.	Area.	Parish Name.	Reputed Owner.	Occupier.	Character of Holding.	Width of Land to be Resumed.	Area to be Resumed.	Remarks.
13 (n.w. subdivided).	a. r. p. 53 0 0	Botany	Vendor in private subdivision.	Road (street) in use	Freehold	4.54 links	a. r. p. 0 0 3 1/2	The area proposed to be resumed embraces a reserve 3 feet wide, which is shown on application 23,516 at the Land Titles Office.

DESCRIPTION OF ROAD TO BE OPENED:—Road from the Macksville-Warrell Creek road to the reserved road within portion 172, parish of Congarinni, county of Raleigh, Nambucca Shire,—as shown on plan catalogued R. 14,946-1,603.

[Registration No. of Papers—Roads 1922-403-5.]

DESCRIPTION of the lands which it is proposed to resume.

LAND DISTRICT OF KEMPSBY.

Portion No.	Area.	Parish Name.	Reputed Owner.	Occupier.	Character of Holding.	Width of Land to be Resumed.	Area to be Resumed.
92 93	a. r. p. 40 0 0 65 0 0	Congarinni Do	Thomas Munro do	Thomas Munro do	Freehold do	100 links 100 "	a. r. p. 3 1 32 0 3 10

DESCRIPTION OF ROAD TO BE OPENED:—Deviation of part of the Gravesend to Terry Hie Hie road, parish of Gravesend, county of Burnett, Yallaroi Shire,—as shown on plan catalogued R. 14,940-1,603.
[Registration No. of Papers—Roads 1922-43-7.]

DESCRIPTION of the lands which it is proposed to resume, and of road and part of road deemed to be unnecessary which it is proposed to close.

LAND DISTRICT OF WARRIALDA.

Portion No.	Area.	Parish Name.	Reputed Owner.	Occupier.	Character of Holding.	Width of Land to be Resumed.	Area to be Resumed.	Road and part of road proposed to be closed, &c.
37	a. r. p. 1,277 2 0	Gravesend	Bank of New South Wales.	J. T. Daley, and track in use.	C.L. 14-8 of 777 1/2 acres	200 links	a. r. p. 8 2 10	The unnecessary part of reserved road within portion 37, west of proposed road, is proposed to be closed and added to that portion, the area thereof to be increased to 1,278 acres; the area of C.L. 14-8 to be increased to 778 acres. The unnecessary boundary road separating portion 27 (part), parish of Monsoon, from portion 37 (part) is proposed to be closed and added to portion 27, the area thereof and of C.L. 15-10 to be increased to 1,210 acres 2 rods.

DESCRIPTION OF ROAD TO BE OPENED:—Deviation within portion 68 at a crossing over Lansdowne River, parish of Yarratt, county of Macquarie, Manning Shire,—as shown on plan catalogued R. 14,930-1,603.
[Registration No. of Papers—Roads 1921-839-5.]

DESCRIPTION of land which it is proposed to resume, and of part of road deemed to be unnecessary which it is proposed to close.

LAND DISTRICT OF TAREE.

Portion No.	Area.	Parish Name.	Reputed Owner.	Occupier.	Character of Holding.	Width of Land to be Resumed.	Area to be Resumed.	Part of Road proposed to be closed, &c.
68	a. r. p. 40 0 0	Yarratt	Stefano Degiovani	Stefano Degiovani	Freehold	100 links	a. r. p. 0 1 2 1/2	The unnecessary part of boundary road separating portion 68 from portion 26, west of proposed road is proposed to be closed and to be granted in compensation.

NOTIFICATION OF PROPOSED OPENING AND CLOSING OF ROADS, &c.—continued.

DESCRIPTION OF ROAD TO BE OPENED:—Road through portion 37, parish of Lupton, county of Bourke, Yanko Shire,—as shown on plan catalogued R. 14,831-1,603.

[Registration No. of Papers—Roads 1921-651-7.]

DESCRIPTION of the land which it is proposed to resume, and of road deemed to be unnecessary which it is proposed to close.

LAND DISTRICT OF NARRANDERA.

Portion No.	Area.	Parish Name.	Reputed Owner.	Occupier.	Character of Holding.	Width of Land to be Resumed.	Area to be Resumed.	Road proposed to be closed, &c.
37	a. r. p. 81 0 0	Lupton	John Kennedy...	John Kennedy...	Freehold	100 links and variable.	a. r. p. 7 0 2	The unnecessary boundary road separating portion 27 from portion 37 is to be closed and to be granted in compensation.

DESCRIPTION OF ROAD TO BE OPENED:—Parts of road within portions 34, 42, and 50, parish of Birrego, county of Mitchell, Yanko Shire,—as shown on plan catalogued R. 14,829-1,603.

[Registration No. of Papers—Roads 1921-236-7.]

DESCRIPTION of the lands which it is proposed to resume, of part of existing road to be declared to be a public road, and of part of road deemed to be unnecessary which it is proposed to close.

LAND DISTRICT OF NARRANDERA.

Portion No.	Area.	Parish Name.	Reputed Owner.	Occupier.	Character of Holding.	Width of Land to be Resumed.	Area to be Resumed.	Part of Road proposed to be closed, &c.; also part of existing road to be declared to be a public road.
34	a. r. p. 166 0 0	Birrego	Michael Joseph Quilter	Michael Joseph Quilter.	Freehold	Variable	a. r. p. 0 0 18	The unnecessary part of boundary road separating portion 42 from portions 34, 17 (part), 11, 1 (part), and 2, north of proposed road, is proposed to be closed and to be granted part thereof in compensation. The part of existing road included in survey and necessary to preserve continuity of proposed road is to be declared to be public road, and dedicated to the public accordingly.
42	395 0 0	Do	do	do	do	150 links	3 2 18	
50	142 8 0	Do	do	do	do	150	2 3 22	

DESCRIPTION OF ROAD TO BE OPENED:—Widening of part of road known as Queen-street, village of Murwillumbah, parish of Murwillumbah, county of Ross, Municipality of Murwillumbah,—as shown on plan catalogued R. 14,927-1,603.

[Registration No. of Papers—Roads 1921-168-7.]

DESCRIPTION of the lands which it is proposed to resume, and of part of road deemed to be unnecessary which it is proposed to close.

LAND DISTRICT OF MURWILLUMBAH.

Portion No.	Area.	Parish Name.	Reputed Owner.	Occupier.	Character of Holding.	Width of Land to be Resumed.	Area to be Resumed.	Part of road proposed to be closed, &c.
Allot. 2, sec. 8.	a. r. p. 0 0 26	Murwillumbah (village of Murwillumbah)	F. P. Chambers	...	Freehold	Variable	a. r. p. 0 0 0 1/2	The unnecessary part of road known as Queen-street, being a strip 18.18 links wide fronting allotment 4, section 8, is to be closed and to be granted in compensation.
Closed road	0 0 12	Do	do	...	do	18.18 links	0 0 1	
Allot. 3, sec. 8.	0 1 6	Do	do	...	do	Variable	0 0 0 1/2	

DESCRIPTION OF ROAD TO BE OPENED:—Deviation of part of the road known as Millett-street (now Austin-street), parish of Willoughby, county of Cumberland, Municipality of Lane Cove,—as shown on plan catalogued R. 14,919-1,603.

[Registration No. of Papers—Roads 1921-133-8.]

DESCRIPTION of the lands which it is proposed to resume, and of parts of road deemed to be unnecessary, which it is proposed to close.

METROPOLITAN LAND DISTRICT.

Portion No.	Area.	Parish Name.	Reputed Owner.	Occupier.	Character of Holding.	Width of Land to be Resumed.	Area to be Resumed.	Parts of road proposed to be closed, &c.
318 (now subdivided).	a. r. p. 30 0 0	Willoughby.	Municipal Council of Lane Cove.	...	Freehold	34.85 links & variable.	a. r. p. 0 0 22 1/2	The unnecessary parts of private subdivision road known as Millett-street, as shown on Plan R. 14,919-1,603, are proposed to be closed and to be granted in compensation. This proposed resumption covers the site of a reserve 15.15 links wide, shown on deposited plan 5,317 at the Land Titles Office.
Do	31 0 0	do	The London Bank of Australia Ltd.	...	do	15.15 links	0 0 7 1/2	

[6005]

Sydney, 23rd March, 1923.

NOTIFICATION UNDER THE PUBLIC ROADS ACT, 1902, OF RESUMPTION OR WITHDRAWAL AND DEDICATION OF LANDS FOR ROADS, OF RE-MARKED ROADS, OF DECLARATION OF RE-MARKED ROADS AND OF EXISTING ROADS AND PARTS OF EXISTING ROADS TO BE PUBLIC ROAD, AND OF THE CLOSING OF ROADS AND PARTS OF ROADS DEEMED TO BE UNNECESSARY.

HIS Excellency the Governor, with the advice of the Executive Council, directs it to be notified that, in pursuance of the Public Roads Act, 1902, the lands hereunder described, which are required for the roads hereunder specified (in respect of which roads notice of proposal to open the same has duly been given) shall be and are hereby resumed or withdrawn for the several roads referred to; and that the said lands shall be and are hereby dedicated as Roads; that the re-marked roads and existing roads and parts of existing roads particularised hereunder shall be and are hereby declared to be Public Road; and that the roads and parts of roads hereunder specified, which are deemed to be unnecessary (in respect of which notice of proposal to close the same has duly been given) shall be and are hereby closed.

DESCRIPTION OF ROAD OPENED:—Deviation of part of the Coramba-Coff's Harbour road, parish of Moonee, county of Fitzroy, Dorrigo Shire,—as shown on plan catalogued R. 14,617-1,603.
[Registration No. of Papers—Roads 1919-774-12.]

W. E. WEARNE, Minister for Lands.

DESCRIPTION of lands now resumed for the road specified above, and dedicated as a Public Road, and of parts of roads deemed to be unnecessary which are now closed.

A proposal to resume the lands referred to for the road in question, and to close the parts of roads deemed to be unnecessary, was published in the Government Gazette of 6th October, 1922, folio 5532.

LAND DISTRICT OF BELLINGEN.

Portion No.	Area.	Parish Name.	Reputed Owner.	Occupier.	Character of Holding.	Width of Land Resumed.	Area Resumed.	Parts of Roads closed, &c.
135	a. r. p. 37 0 0	Moonee	George Thomas Cook	Fenced and formed road in use.	Freehold	100 links & variable.	a. r. p. 0 2 27	The unnecessary parts of reserved roads within portions 185, 65, and 66 are closed and to be granted in compensation.
65	51 0 0	Do	do	do	do	do	2 0 17	
66	72 0 0	Do	do	do	do	do	0 0 23	
67	46 3 28	Do	Thos. F. Branch	do	do	100 links	0 3 23	
Part 68	54 1 8	Do	do	do	do	100 links & variable.	0 3 23	The unnecessary parts of reserved roads within portions 67 and 68 are closed and to be granted in compensation.
Part 68	54 1 8	Do	The Railway Commissioners.	do	do	Variable	0 0 25	This resumption embraces part of the lands acquired for railway purposes.

DESCRIPTION OF ROAD OPENED:—Road from the Main Tenterfield-road to road on north of portion 75, parish of Acacia, county of Buller, Tenterfield Shire,—as shown on plan catalogued R. 14,155-1,608.
[Registration No. of Papers—Roads 1919-549-19.]

DESCRIPTION of lands now resumed for the road specified above, and dedicated as a Public Road.

A proposal to resume the lands referred to for the road in question was published in the Government Gazette of 27th October 1922, folio 5788.

LAND DISTRICT OF TENTERFIELD.

Portion No.	Area.	Parish Name.	Reputed Owner.	Occupier.	Character of Holding.	Width of Land Resumed.	Area Resumed.
12	a. r. p. 40 0 0	Acacia	(Mrs.) E. Jenner		Freehold	100 links	a. r. p. 1 2 24

DESCRIPTION OF ROAD OPENED:—Extension of Soudan-street to Smythe-street, parish of St. John, county of Cumberland, municipality of Granville,—as shown on plan catalogued R. 14,983-1,603.
[Registration No. of Papers—Roads 1922-324-15.]

DESCRIPTION of lands now resumed for the road specified above, and dedicated as a Public Road.

A proposal to resume the lands referred to for the road in question was published in the Government Gazette of 5th January, 1923, folio 75.

LAND DISTRICT OF PARRAMATTA.

Portion No.	Area.	Parish Name.	Reputed Owner.	Occupier.	Character of Holding.	Width of Land Resumed.	Area Resumed.	Remarks.
104 (now subdivided).	a. r. p. 150 0 0	St. John	Harold A. Monk	Harold A. Monk	Freehold	90 7/8 links.	a. r. p. 0 0 33 1/2	This resumption embraces the whole of lot 22, shown on Application Plan No. 21,185 at Land Titles Office.
Do	150 0 0	do	Jane Cowlishaw		do	Variable	0 0 5 1/2	

DESCRIPTION OF ROAD OPENED:—Part of road from the Coff's Harbour Woogoolga Road to "Orara East" State Forest, parish of Moonee, county of Fitzroy, Dorrigo Shire,—as shown on plan catalogued R. 14,602-1,603.
[Registration No. of Papers—Roads 1921-173-18.]

[6006]

DESCRIPTION of lands now resumed for the road specified above.

A proposal to resume the lands referred to for the road in question was published in the Government Gazette of 3rd February, 1923, folio 974.

LAND DISTRICT OF BELLINGEN.

Portion No.	Area.	Parish Name.	Reputed Owner.	Occupier.	Character of Holding.	Width of Land to be Resumed.	Area to be Resumed.
234	a. r. p. 300 3 0	Moonee	Peter Shea	Alfred Johnson	C.P. 19-38	100 links and variable.	a. r. p. 6 1 0
254	300 3 0	do	do	do	C.P. 19-38	Variable	3 3 0

This land is not dedicated.

NOTIFICATION OF RESUMPTION, WITHDRAWAL, AND DEDICATION OF LANDS FOR ROADS, &c.—continued.

DESCRIPTION OF ROAD OPENED:—Deviation in road within portions 31 and 56, parish of Nimbin, county of Rouss, Terania Shire,—as shown on plan catalogued E. 14,67-1,603.

[Registration No. of Papers—Roads 1921-318-13.]

DESCRIPTION of lands now resumed for the road specified above, and dedicated as a Public Road, of parts of existing roads declared to be Public Road, and of parts of roads deemed to be unnecessary, which are now closed.

A proposal to resume the lands referred to for the road in question, to declare parts of existing roads to be Public Road, and to close the parts of roads deemed to be unnecessary, was published in the Government Gazette of 18th October, 1922, folio 5605.

LAND DISTRICT OF LISMORE.

Portion No.	Area.	Parish Name.	Reputed Owner.	Occupier.	Character of Holding.	Width of Land Resumed.	Area Resumed.	Parts of roads closed, &c.; also parts of existing roads declared to be Public Road.
31	a. r. p. 200 0 0	Nimbin	I. R. Vidler	A. K. Fysh and track in use.	C.P. 67-18.	100 links & variable.	a. r. p. 2 0 0	The unnecessary parts of reserved road 1 chain wide within portion 31, east and west of the new road, are closed and added to portion 31; the area thereof and of C.P. 67-18 being increased to 200 acres 2 rods 20 perches. The unnecessary parts of reserved road 1 chain wide within portion 56, west of the new road, are closed and added to portion 56; the area thereof and of C.P. 67-31 being reduced to 199 acres 3 rods. The parts of existing roads, included in survey and necessary to preserve continuity of new road, are declared to be Public Road and dedicated to the public accordingly.
56	200 0 0	Do	John Charles McIntosh.	R. Wylie and track in use.	C.P. 67-31.	100 "	2 2 30	

DESCRIPTION OF ROAD OPENED:—Road along the southern boundary of the railway line from Lockhart to The Rock, at Milbrulong railway station, parish of Lockhart, county of Urana, Lockhart Shire,—as shown on plan catalogued E. 14,618-1,603.

[Registration No. of Papers—Roads 1920-377-22.]

DESCRIPTION of lands now resumed for the road specified above, and dedicated as a Public Road.

A proposal to resume the lands referred to for the road in question was published in the Government Gazette of 29th September, 1922, folio 5407.

LAND DISTRICT OF URANA.

Portion No.	Area.	Parish Name.	Reputed Owner.	Occupier.	Character of Holding.	Width of Land Resumed.	Area Resumed.
57	a. r. p. 0 3 19½	Lockhart	R. L. Wurtz	Freehold	174½ links	a. r. p. 0 3 19½

DESCRIPTION OF ROAD OPENED:—Parts of road within portions 34, 42, and 50, parish of Birrego, county of Mitchell, Yanco Shire,—as shown on plan catalogued E. 14,829-1,603.

[Registration No. of Papers—Roads 1921-236-13.]

DESCRIPTION of lands now resumed for the road specified above, and dedicated as a Public Road, of part of existing road declared to be Public Road, and of part of road deemed to be unnecessary, which is now closed.

A proposal to resume the lands referred to for the road in question, to declare part of existing road to be Public Road, and to close the part of road deemed to be unnecessary, was published in the Government Gazette of 3rd November, 1922, folio 5984.

LAND DISTRICT OF NARRANDERA.

Portion No.	Area.	Parish Name.	Reputed Owner.	Occupier.	Character of Holding.	Width of Land Resumed.	Area Resumed.	Part of Road closed, &c.; also part of existing road declared to be Public Road.
34	a. r. p. 166 0 0	Birrego	Michael Joseph Quilter	Michael Joseph Quilter.	Freehold	Variable	a. r. p. 0 0 18	The unnecessary part of boundary road separating portion 42 from portions 34, 17 (part), 11, 1 (part), and 2, north of new road, is closed and to be granted part thereof in compensation. The part of existing road included in survey and necessary to preserve continuity of new road is declared to be public road, and dedicated to the public accordingly.
42	385 0 0	Do	do	do	do	150 links	3 2 18	
50	142 3 0	Do	do	do	do	150 "	2 3 22	

DESCRIPTION OF ROAD OPENED:—Widening of part of Cook's River road, parish of Petersham, county of Cumberland, St. Peters Municipality,—as shown on plan catalogued E. 14,972-1,603.

[Registration No. of Papers—Roads 1922-738-8.]

DESCRIPTION of lands now resumed for the road specified above, and dedicated as a Public Road.

A proposal to resume the lands referred to for the road in question was published in the Government Gazette of 8th December, 1922, folio 6488.

METROPOLITAN LAND DISTRICT.

Portion No.	Area.	Parish Name.	Reputed Owner.	Occupier.	Character of Holding.	Width of Land Resumed.	Area Resumed.
171 (now subdivided).	a. r. p. 470 0 0	Petersham	Railway Commissioners	Freehold	303 links (30 feet) and variable.	a. r. p. 0 0 5½

(6363)

Sydney, 7th January, 1959.

**NOTIFICATION UNDER THE PUBLIC ROADS ACT, 1902,
OF RESUMPTION, WITHDRAWAL AND DEDICA-
TION OF LANDS FOR ROADS, OF DECLARATION
OF ROADS TO BE PUBLIC ROADS AND OF
CLOSING OF ROADS**

IN pursuance of the provisions of the Public Roads Act, 1902,
I, Lieutenant-General Sir ERIC WINSLOW WOODWARD, Governor
of the State of New South Wales, with the advice of the
Executive Council, do hereby notify that the lands hereunder

described, which are required for the roads hereunder specified,
are hereby resumed and withdrawn for the roads referred to;
that the said lands are hereby dedicated as public roads (except
where otherwise stated); also that the roads particularised
hereunder are hereby declared to be public roads and dedicated
to the public accordingly; and also that the roads hereunder
specified (in respect of which notices of proposal to close the
same have been duly given) are hereby closed.

E. W. WOODWARD, Governor.

W. M. GOLLAN, Minister for Lands.

Particulars of lands resumed, withdrawn and dedicated as
public roads (except where otherwise stated) of roads declared
to be public roads and of roads closed are given in Schedules
hereunder.

Proposals to close the roads mentioned were published in the
Government Gazettes of 27th September, 1957, 16th August,
1957, 8th November, 1957, 28th February, 1958.

DESCRIPTION OF ROAD OPENED:—Part road of access to Bulls
Road, parish Birrego, county Mitchell, as shown on plan

deposited in the Department of Lands, Sydney, and catalogued
R. 24,981-1,603 roll. R. 52-718.

LAND DISTRICT—NARRANDERA; SHIRE—YANKO

Parish No.	Area	Parish Name	Reputed Owner	Occupier	Character of Holding	Width of Land Resumed	Area Resumed	Title reference and other particulars, also roads closed
52 (Subd'd.)	a. r. p. 352 1 0	Birrego ...	Eric Leonard Muntz.	E. L. Muntz ...	Freehold ...	100 links ...	a. r. p. 2 3 20	Pt. C.T., vol. 4,077, fol. 203. The road separating portion 30 from portions 13, 22 and 43, end of road, portion 53 and portion 52, north of the easterly prolongation of the northern boundary of the new road, and the road separating portion 53 from portion 43 are closed and are proposed to be granted in connection with compensation. (Area, 11 acres 2 roods 30 perches.)

DESCRIPTION OF ROAD OPENED:—Within portions 97 and
121, parish Morangarell, county Bland, as shown on plan

deposited in the Department of Lands, Sydney, and catalogued
R. 25,104-1,603 roll. R. 52-759.

LAND DISTRICT—GRENFELL; SHIRE—BLAND

Parish No.	Area	Parish Name	Reputed Owner	Occupier	Character of Holding	Width of Land Resumed	Area Resumed	Title reference and other particulars, also roads and parts of roads closed
97	a. r. p. 640 0 0	Morangarell	Bank of New South Wales.	Constructed road in use.	Freehold ...	150 links ...	a. r. p. 15 3 0	Pt. C.G., vol. 7,152, fol. 234. The public boundary roads separating portion 97 from portions 126 and 121, exclusive of the parts required to maintain continuity of the new road are closed and are proposed to be granted in connection with compensation. (Area, 17 acres 3 roods.)
121	840 1 25	Do ...	Arthur Lloyd Watts.	do ...	C.S.L. 48-8 of 1,014 a. 32 p.	do ...	9 2 5	The east-west reserved road within portion 121 is closed and is proposed to be added under the provisions of the Closer Settlement Acts to C.S.L. 48-3, the area thereof and of portion 121 to be altered to 1,011 acres 3 roods 16 perches and 838 acres 9 perches respectively. (Area to be added, 7 acres 29 perches.)

DESCRIPTION OF ROAD OPENED:—Within portion 86, parish
Morangarell, county Bland, as shown on plan deposited in the

Department of Lands, Sydney, and catalogued R. 25,094-1,603
flat. R. 54-10.

LAND DISTRICT—GRENFELL; SHIRE—BLAND

Parish No.	Area	Parish Name	Reputed Owner	Occupier	Character of Holding	Width of Land Resumed	Area Resumed	Title reference and other particulars, also road closed
86	a. r. p. 320 0 0	Morangarell	William Richard Mahon.	Formed road in use.	Freehold ...	150 links ...	a. r. p. 9 0 10	Part C.G., vol. 2,176, fol. 238. The road 150 links wide south of portion 80 is closed and is proposed to be granted in connection with compensation. (Area, 9 acres.)

Yanko Shire

Parish of Birrego County of Mitchell

Land District of Narrandera Land Board District of Hay

Width of Proposed Road 100 Links

Scale 4 Chains to an Inch

Lands proposed to be resumed are shown by red color
Roads proposed to be closed are shown by blue color

Resumption, dedication and closing. Gaz. 16. 1. 1959. Fol. 144/48

① { Closed roads, Ha 2r.30p, granted to Eric Leonard Muntz under Section 12
P. Rds. Act, 1902. Rds 59.943. See also M. 1406, 1963, 2383r & 2384. 1888.

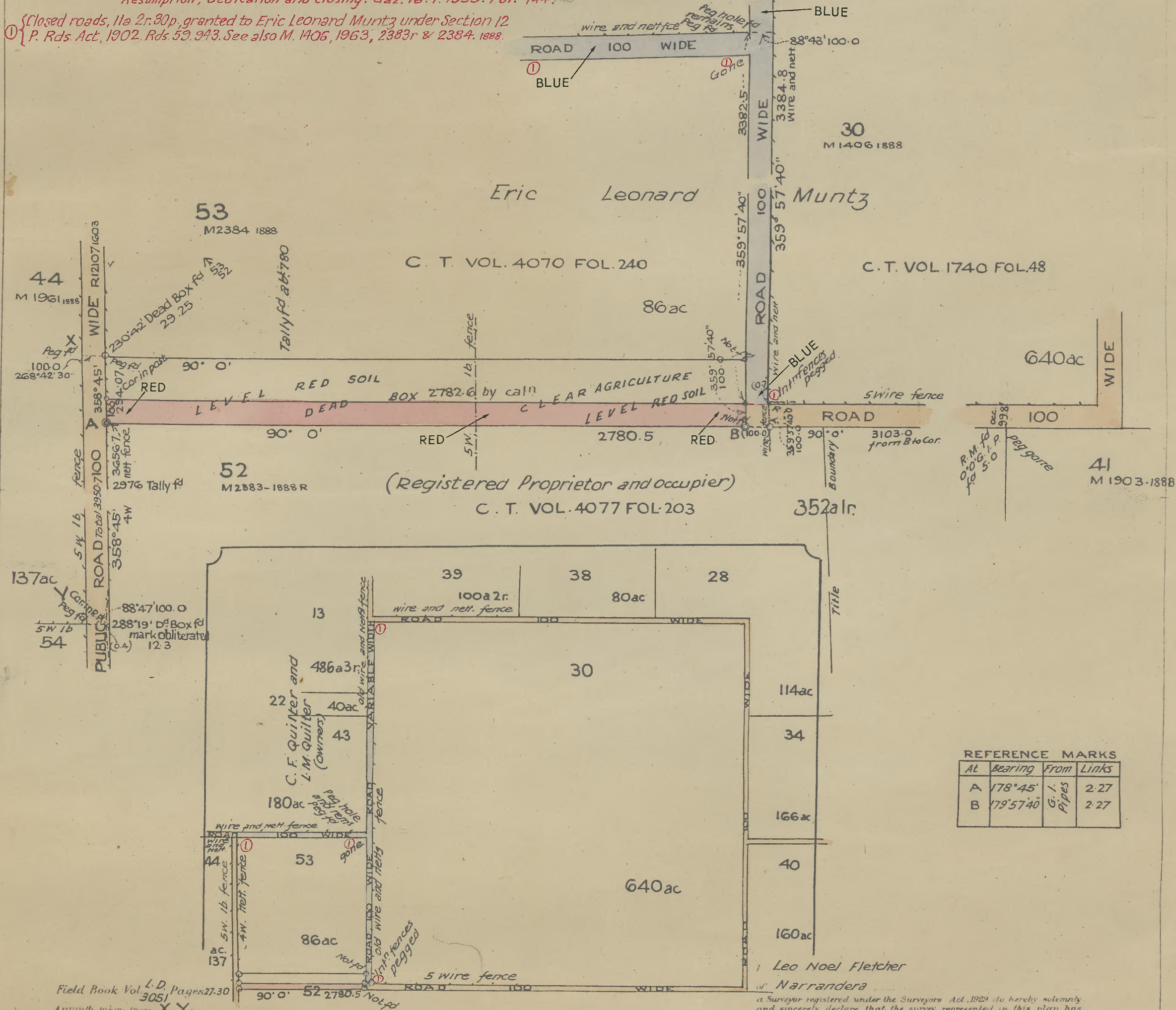

Field Book Vol. ^{L.D.} 3051 Pages 27-30
Azimuth taken from X.Y.

Calculation Book N^o folio

Checked and Charted A. Dwyer 2.4.57

Examined

J. O. Rowe 16.4.57

Plan Approved

R. Henwood 17th April 1957

Officer-in-Charge Roads Branch

DIAGRAM

Scale 20 Ch^s to an Inch

I CERTIFY that this is a CORRECT COPY of the original plan of survey and of all notations thereon now relevant, I being the officer having the custody thereof.

For Officer-in-Charge, Roads Branch 18th September 57

Cal 80 R2498/1603

1 Leo Noel Fletcher
of Narrandera

a Surveyor registered under the Surveyors Act, 1929 do hereby solemnly and sincerely declare that the survey represented in this plan has been made by me in accordance with the Survey Practice Regulations 1933 and the special requirements of the Department of Lands and Survey completed on the October 1954 ^{reference marks have} placed as shown hereon.

And I make this solemn declaration conscientiously believing the same to be true and by virtue of the provisions of the Oaths Act, 1900.

L. N. Fletcher

Surveyor registered under the Surveyors Act 1929

subscribed and declared before me at *Narrandera*
this *second* day of *June* 19*55*

Justice of the Peace

Transmitted to the District Surveyor with my letter of 3. 6. 1955 No 64

LAND DISTRICT—BATHURST; SHIRE—OBERON

Road south of portion 49 as shown by black hatching on diagram hereunder, parish Blenheim, county Westmoreland. R. 60-1,484.

DIAGRAM

Parish Blenheim County Westmoreland

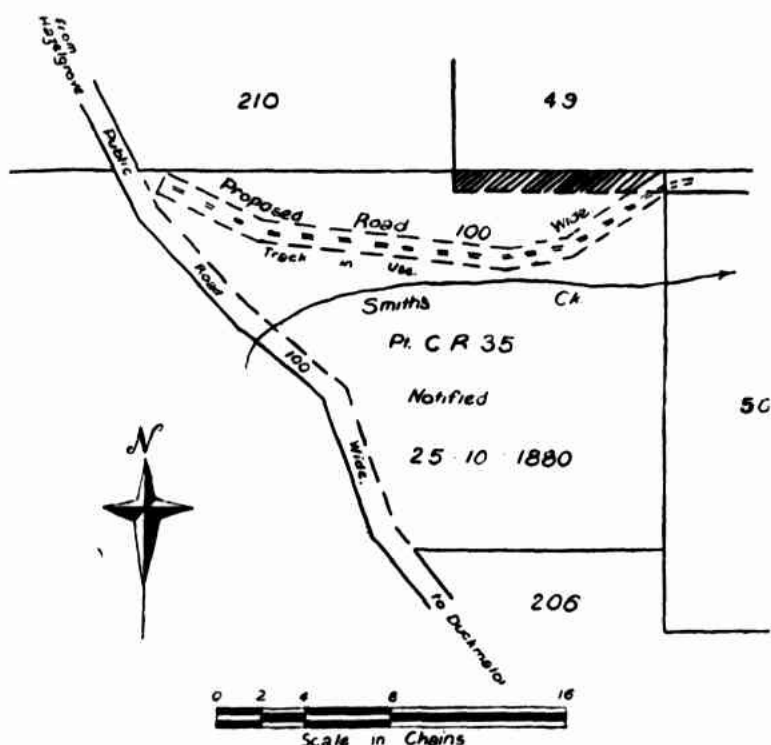

(2879) Sydney, 30th March, 1962.

PROPOSED CLOSING OF ROADS

NOTICE is hereby given that the Minister for Lands is of opinion that it is expedient to close, under the provisions of the 19th and 20th sections of the Public Roads Act, 1902, the roads hereunder described, and all persons interested are hereby called upon to set forth in writing, addressed to the Minister for Lands, within one month from the date of this notice, any objections which may appear to them to exist to the closings thereof.

K. C. COMPTON, Minister for Lands.

LAND DISTRICTS—LISMORE AND MURWILLUMBAH; SHIRES—TERANIA AND TWEED

The reserved road of variable width within portion 75 and the road separating that portion from portion 57 (parish Gooninbar), and the extension of that road generally south-easterly to the north-easterly prolongation of the more easterly south-eastern boundary of portion 107, exclusive of the parts required to preserve continuity of proposed new road R. 26,083-1,603 R., parish Hanging Rock, county Rous. R. 59-430.

NOTE.—The above-described roads are proposed to be closed in connection with the proposed opening of a road from the Lismore-Uki road (Main Road No. 142) at "Blue Nob" Dip Site to the Kyogle-Murwillumbah road (Main Road No. 141) at "Mebbin" Dip Site.

LAND DISTRICT—CASINO; SHIRE—TOMKI

Road separating portions 158 and 159 from portion 103; road separating portions 183 and 212 from portions 204 and 202; the part of the unnecessary reserved road within portion 202 extending between the south-eastern boundary of portion 202 and the proposed new road R. 26,046-1,603 within that portion; road separating portion 202, end of road and portion 212 from portions 184, 145 and 146; the part of public road R. 14,050-1,603 100 links wide within portions 141 and 142 extending south-westerly from proposed new road R. 26,046-1,603 within portion 141; road separating end of public road R. 14,050-1,603 and portion 142 from end of road and portion 175; reserved road 70 links wide within portion 142; road separating portions 147 and 214 from portions 193, 192 and 175; road separating portion 198 from portion 194 and end of road, parish Tomki, county Rous. R. 59-323.

NOTE.—If closed the above-described roads are proposed to be granted in connection with the proposed opening of new road R. 26,046-1,603 from Naughton's Gap to Lismore.

LAND DISTRICT AND SHIRE—COROWA

Public road east of portions 54, 55 and end of road; road north of portion 45, parish Turramia, county Denison; public road separating portions 92 Rem., 61, end of road and portion 19 from portions 58 and 91; reserved road within portion 91; road north of portion 19; road east of portions 74, 73, end of road and portion 33 north of the westerly prolongation of the southern boundary of the land in plan Ms. 3,919 Wga.; road separating portions 62, 61 and 19 from portions 20 and 32; road north of portion 33, parish Collendina, county Hume. R. 61-1,206.

NOTE.—If closed the above-described roads are proposed to be included in the disposal of "Collendina (2)" Closer Settlement Estate.

LAND DISTRICT AND SHIRE—CROOKWELL

Public road separating lot 46 from lots 43, 44 and 45, deposited plan 2,474, being the road shown by blue colour on plan catalogued R. 25,018-1,603 R. in the Department of Lands, Sydney; parish Crookwell, county King. R. 55-837.

NOTE.—The above-described road is proposed to be closed in connection with the opening of road R. 25,018-1,603.

The most northern public reserved road within portion 67, the public road separating portion 67 from portion 82; the reserved road within portion 6 and the part of the public reserved road within portion 82 rendered unnecessary by the proposed new road R. 26,459-1,603, parish Markdale, county Georgiana. R. 58-1,491.

NOTE.—The above roads are to be closed in connection with the deviation of an access road near Markdale.

LAND DISTRICT—GLOUCESTER; SHIRE—STROUD

The part of public road R. 5,388-1,603 rendered unnecessary and not required to preserve continuity of proposed new road R. 26,687-1,603, parish Limestone (private), county Gloucester. R. 60-1,117.

NOTE.—The above-described road is proposed to be closed in connection with deviation of Trunk Road No. 90 from Gloucester to the Stroud Road.

LAND DISTRICT—LITHGOW; SHIRE—BLAXLAND

The part of the reserved road within portion 88 extending in a generally east-west direction and not required to provide continuity with the proposed road R. 25,421-1,603, parish Ben Bullen, county Roxburgh.

NOTE.—If closed, the above-described road is proposed to be granted in connection with compensation for the area to be resumed for the proposed new road. R. 52-259.

LAND DISTRICT—MUDGEES; SHIRE—CUDGEGONG

Public road R. 19,228-1,603 R. separating portion 2 from T.S. & C.R.'s 66,011 and 69,258, parish Mudgee, county Wellington. R. 61-1,128.

NOTE.—The above-described road is proposed to be closed in connection with the proposed opening of a road within T.S. & C.R.'s 66,011 and 69,258 and being a deviation of the Windeyer-Mudgee Road.

(2401) Sydney, 21st March, 1962.

DECLARATION OF ROADS TO BE PUBLIC ROADS UNDER PROVISIONS OF SECTION 18, PUBLIC ROADS ACT, 1902

I, Lieutenant-General Sir ERIC WINSLOW WOODWARD, Governor of the State of New South Wales, with the advice of the Executive Council, do hereby notify that the roads hereunder described, in pursuance of the provisions of section 18, Public Roads Act, 1902, are hereby declared to be public roads and dedicated to the public accordingly.

K. W. STREET,

by Deputation from His Excellency the Governor.

K. C. COMPTON, Minister for Lands.

Descriptions

LAND DISTRICT—PORT MACQUARIE; SHIRE—HASTINGS

Road 1 chain wide within portion 206 and adjoining the more westerly western boundary of that portion, at North Haven, parish Queens Lake, county Macquarie. R. 60-1,662.

LAND DISTRICT—COWRA; SHIRE—WAUGOOLA

Road north of portion 74, parish Milburn, county Bathurst. R. 60-1,325.

LAND DISTRICT—WARIALDA; SHIRE—YALLAROI

Plunket-street between Crane-street and High-street, Suburban Lands of village of Warialda; Queen-street; Geddes-street extending westerly from Market-street to Warialda Creek, village of Warialda, parish Warialda, county Burnett. R. 61-1,459.

LAND DISTRICT—BOOROWA; SHIRE—DEMONDRILLE

Non-public reserved road within portion 90, parish Cumamurra, county Harden. R. 60-1,326.

LAND DISTRICT—NOWRA; SHIRE—SHOALHAVEN

Nurrawallee-street between Burrill-street North and Did-Dell street; Dolphin-street between Burrill-street and Did-Dell street, town and parish Ulladulla, county St. Vincent. R. 61-1,312.

LAND DISTRICT—LISMORE; SHIRE—TINTENBAR

Road separating portions 70 and 68 from portions 81 and 74, parish South Ballina, county Richmond. R. 61-394.

LAND DISTRICT—DUNEDOO; SHIRE—CUDGEGONG

Road separating portion 90 from portions 54 and 53; road separating portions 74 and 92 from end of road and portion 54; road separating portion 48 and 76 from end of road, portions 54, 53 and 59, parish Rouse, county Bligh. R. 61-679.

LAND DISTRICT—DENILQUIN; SHIRE—JERILDERIE

Road separating portions 27, 65 and 67 from portions 63, 92 and 91, parish Mairjimmy, county Urana. R. 60-912.

LAND DISTRICT—METROPOLITAN; SHIRE—SUTHERLAND

Road known as Laurina-avenue extending north-westerly and then north-easterly from Princes State Highway to Old Bush road, and including splays; at North Engadine, parish Sutherland, county Cumberland. R. 61-1,567. Declaration is limited to the surface and the land below thereof to a depth of 50 feet.

LAND DISTRICT—ARMIDALE; SHIRE—URALLA

Non-public reserved road within portion 164, parish Nuandle; non-public reserved road within portion 72, parish Torryburn, county Hardinge. R. 61-1,388.

LAND DISTRICT—TAREE; SHIRE—STROUD

Part of road 1 chain wide known as Tahiti-avenue adjoining portion 71 on the east and extending southerly from Main Road No. 111 to the extension westerly of the northern boundary of lot 168 shown in deposited plan No. 201,145, parish Forster, county Gloucester. R. 60-846, R. 61-1,567.

LAND DISTRICT—CROOKWELL; SHIRES—CROOKWELL AND MULWAREE

Road south of portion 206, parish Tyrl Tyrl, county Georgiana. R. 57-1,175.

LAND DISTRICT AND SHIRE—NARRANDERA

Road separating portion 30, end of road, portion 34 and end of public road from portions 41, 40 and 42; road separating portion 36 from portions 50, 42, 41, end of closed road, portion 12 and end of public road; road separating portion 10, end of public road, portions 66 and 64, end of road and portions 45 Rem. and portion 77 (parish Faithfull) from portion 55; road north of portion 63 extending easterly from the south-westerly prolongation of the south-eastern boundary of portion 55, parish Birrego, county Mitchell. R. 58-975.

LAND DISTRICT—GUNNEDAH; SHIRE—LIVERPOOL PLAINS

Road (R. 19,556-1,603) within portions 94 and 127, parish Merrigula, county Pottinger. R. 60-36.

LAND DISTRICT—MOLONG; SHIRE—BOREE

Road separating portion 98 from portion 97; road separating portions 101, 207, 161, 179 and 253 from portions 122, 151, 12 and 4; non-public road separating portions 62 and 63 and end of road from portions 60 and 217; reserved road within portion 220; reserved road within portion 219 extending from the last described road to the eastern boundary of portion 75; reserved roads within portions 75 and 230, parish Dulla-derry, county Ashburnham. R. 60-549.

Road separating portion 63 from portion 115 extending between Main Road No. 237 and the westerly prolongation of the southern side of the reserved road within portion 63; reserved roads within portions 63, 64, 10, 65, 121 and 196; road east of portion 196 extending northerly from the north-easterly prolongation of the southern side of the reserved road within that portion; road south of portion 2 and end of road; reserved roads within portions 212 and 59; road separating portions 69 and 229 from portion 88; reserved roads within portion 229 and 223; road north of portion 223 extending westerly from the south-westerly prolongation of the south-eastern side of public road R. 2,857-1,603 within portion 1, parish Cargo, county Ashburnham. R. 60-589.

Road west of portion 55; road separating portion 56 from end of road, portion 55, end of road and portion 94; reserved roads within portions 7 and 10; road separating portion 10 from portion 18; reserved road within portion 18; road separating portion 18 from portion 13, parish Barrajin, county Ashburnham. R. 60-590.

Reserved roads within portions 64, 63, 51, 52, 50, 44, 23, 42, 54, 43 and 24; the part of the road separating portion 63 from portions 51 required to preserve continuity between the reserved roads within those portions; road north of portion 59; reserved road within portion 39; road one chain wide north-west of portions 39 and north-west and north of portion 40, parish Mandagery, county Ashburnham. R. 60-591.

LAND DISTRICT—WAGGA WAGGA; SHIRE—ILLABO

Road east of portions 52 and 53, parish Gwynne, county Clarendon. Road separating portions 167 and 168 from portions 161 and 162; road separating portions 166 and 181 from portions 165, 220 and 168, parish Junee, county Clarendon. R. 60-823.

Road south of portion 153, parish Junee, county Clarendon. R. 61-1,038.

LAND DISTRICT—DUNEDOO CENTRAL; SHIRE—COOLAH

Reserved road within portion 29; reserved road within portion 30 extending generally south-westerly from the last-described road, parish Tuckland, county Lincoln. R. 60-1,154.

LAND DISTRICT—MOLONG; SHIRE—CANOBOLAS

Road separating portions 161 and 10 from portions 112 and 116, parish Canobolas, county Ashburnham. R. 60-1,347.

LAND DISTRICT—ORANGE; SHIRE—CANOBOLAS

Road south of portions 95 and 36, extending westerly from Main Road No. 526, parish Beneree, county Bathurst. R. 60-1,346.

Road separating portion 42 from portion 156; reserved roads within portions 101 and 69; road separating portion 49, end of road and portion 51 from portions 62 and 52, parish Mulyan, county Wellington. R. 60-1,348.

LAND DISTRICT AND SHIRE NARRANDERA

Road separating portions 18 and 19 from portions 30, 26 and 24, parish Bundidgerry, county Cooper. R. 61-768.

LAND DISTRICT—COONABARRABRAN; SHIRE—COONABARRABRAN

Road separating portions 466, 71, 72 end of road, portion 73 and end of road from portions 408 and 472, parish Coonabarrabran, county Gowen. R. 61-1,057.

LAND DISTRICT—METROPOLITAN; SHIRE—WARRINGAH

At Forestville:—Angophora-crescent; Arthur-street between a line joining the more southern south-western corner of portion 2,059 to the more northern north-western corner of portion 2,478 and a line joining the southernmost corner of portion 1,993 to more eastern north-eastern corner of portion 2,035; Cullen-street adjoining allotments 1 to 8 inclusive, section 44; Milham-crescent extending between a line rectangularly across that road from a point on the south-western boundary of allotment 15, section 36 distant 10 feet from the south-eastern corner of that allotment and Arthur-street, parish Manly Cove, county Cumberland. R. 61-1,566.

NOTE.—Declaration is limited to the surface and the land below thereof to a depth of 50 feet.

LAND DISTRICT—GUNNEDAH; MUNICIPALITY—GUNNEDAH

The roads shown by red and dark brown colours on plan R. 25,996-1,603R, in the Department of Lands, Sydney, parish Weetaliba, county Nandewar. R. 55-54.

LAND AND PROPERTY INFORMATION NEW SOUTH WALES - TITLE SEARCH
-----FOLIO: 1/606800

SEARCH DATE -----	TIME -----	EDITION NO -----	DATE -----
21/8/2017	2:14 PM	4	4/5/2013

LAND
-----LOT 1 IN DEPOSITED PLAN 606800
LOCAL GOVERNMENT AREA NARRANDERA
PARISH OF BIRREGO COUNTY OF MITCHELL
TITLE DIAGRAM DP606800FIRST SCHEDULE
-----WARWICK HUNTER ANDERSON
JILLIAN MAY ANDERSON
AS TENANTS IN COMMON IN EQUAL SHARES (T 8013783)SECOND SCHEDULE (2 NOTIFICATIONS)

- 1 LAND EXCLUDES MINERALS AND IS SUBJECT TO RESERVATIONS AND
CONDITIONS IN FAVOUR OF THE CROWN - SEE CROWN GRANT(S)
- 2 8013784 MORTGAGE TO RABOBANK AUSTRALIA LIMITED
AH709756 VARIATION OF MORTGAGE 8013784

NOTATIONS

UNREGISTERED DEALINGS: NIL

*** END OF SEARCH ***

PRINTED ON 21/8/2017

* Any entries preceded by an asterisk do not appear on the current edition of the Certificate of Title. Warning: the information appearing under notations has not been formally recorded in the Register.

© State of New South Wales through Land and Property Information (2017)

SAI Global Property Division an approved NSW Information Broker hereby certifies that the information contained in this document has been provided electronically by the Registrar General in accordance with section 96B(2) of the Real Property Act 1900.

PLAN FORM 1

WARNING: CREASING OR FOLDING WILL LEAD TO REJECTION

* OFFICE USE ONLY

Council Clerk's Certificate

I hereby certify that -

(a) the requirements of the Local Government Act, 1919 (other than the requirements for the registration of a subdivision) have been complied with by the applicant in relation to the proposed "new road", "subdivision" or "consolidated lot" set out herein

Subdivision No. 1/79

Date 9-3-1979

(Signature) *B. J. Connor*

Council Clerk

Surveyor's Certificate

I, J. G. CONNOR

P.O. BOX 306, NARRANDERA, 2700.

a surveyor registered under the Surveyors Act, 1929, as amended, hereby certify that the foregoing subdivision is

correctly shown and that the area of the subdivision is

correctly stated and that the subdivision is

correctly shown and that the area of the subdivision is

correctly stated and that the subdivision is

correctly shown and that the area of the subdivision is

correctly stated and that the subdivision is

correctly shown and that the area of the subdivision is

correctly stated and that the subdivision is

correctly shown and that the area of the subdivision is

correctly stated and that the subdivision is

correctly shown and that the area of the subdivision is

correctly stated and that the subdivision is

correctly shown and that the area of the subdivision is

correctly stated and that the subdivision is

correctly shown and that the area of the subdivision is

correctly stated and that the subdivision is

correctly shown and that the area of the subdivision is

correctly stated and that the subdivision is

correctly shown and that the area of the subdivision is

correctly stated and that the subdivision is

correctly shown and that the area of the subdivision is

correctly stated and that the subdivision is

correctly shown and that the area of the subdivision is

correctly stated and that the subdivision is

correctly shown and that the area of the subdivision is

correctly stated and that the subdivision is

correctly shown and that the area of the subdivision is

correctly stated and that the subdivision is

correctly shown and that the area of the subdivision is

correctly stated and that the subdivision is

correctly shown and that the area of the subdivision is

correctly stated and that the subdivision is

correctly shown and that the area of the subdivision is

correctly stated and that the subdivision is

correctly shown and that the area of the subdivision is

correctly stated and that the subdivision is

correctly shown and that the area of the subdivision is

correctly stated and that the subdivision is

correctly shown and that the area of the subdivision is

correctly stated and that the subdivision is

correctly shown and that the area of the subdivision is

correctly stated and that the subdivision is

correctly shown and that the area of the subdivision is

correctly stated and that the subdivision is

correctly shown and that the area of the subdivision is

correctly stated and that the subdivision is

correctly shown and that the area of the subdivision is

correctly stated and that the subdivision is

correctly shown and that the area of the subdivision is

correctly stated and that the subdivision is

correctly shown and that the area of the subdivision is

correctly stated and that the subdivision is

correctly shown and that the area of the subdivision is

correctly stated and that the subdivision is

correctly shown and that the area of the subdivision is

correctly stated and that the subdivision is

correctly shown and that the area of the subdivision is

correctly stated and that the subdivision is

correctly shown and that the area of the subdivision is

correctly stated and that the subdivision is

correctly shown and that the area of the subdivision is

correctly stated and that the subdivision is

correctly shown and that the area of the subdivision is

correctly stated and that the subdivision is

Signatures, seals and statements of intention to dedicate public roads or to create public reserve, drainage reserves, easements or restrictions as to use.

Mr & Mrs J. G. Connor
B. J. Connor
Mr & Mrs J. G. Connor

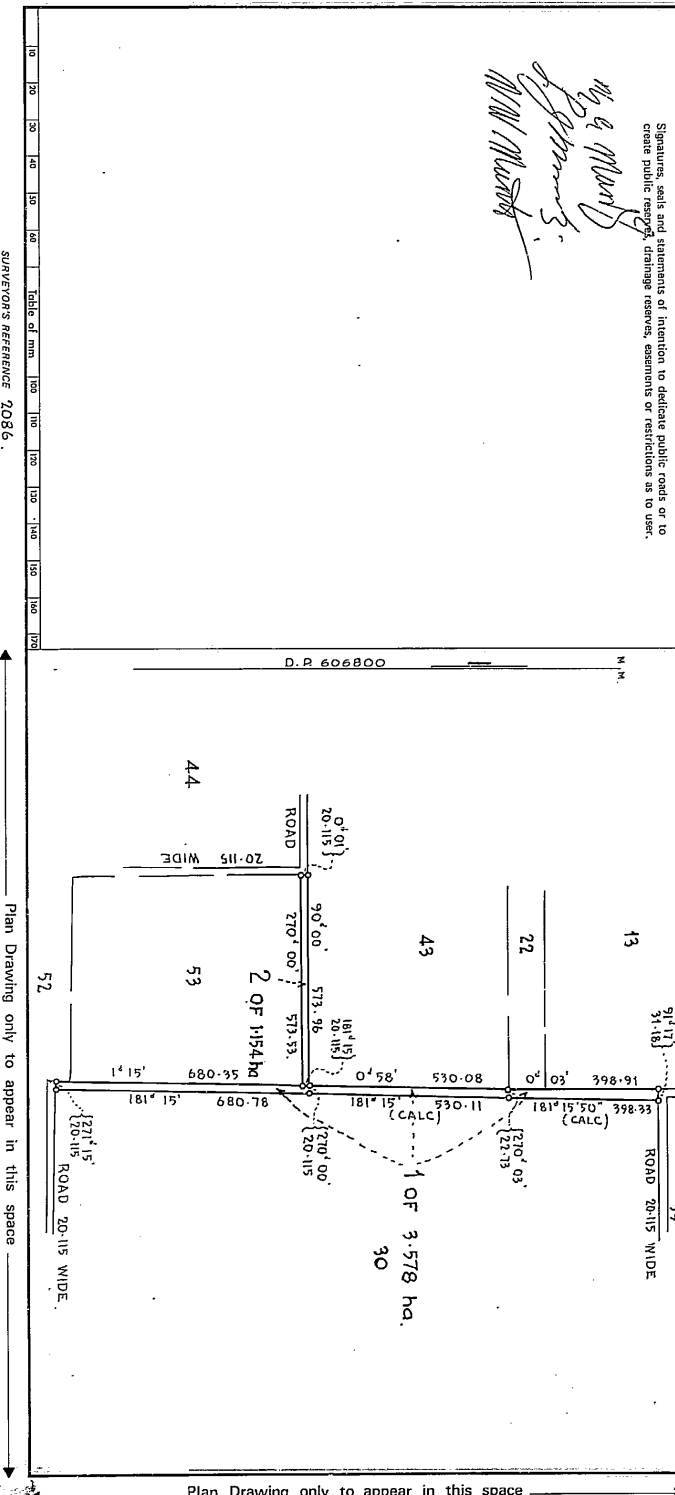

SURVEYOR'S REFERENCE 2086

Plan Drawing only to appear in this space

Plan Drawing only to appear in this space

008009.D N O O 2 A I B

D.P. 606800

Registered: 15-1-1980

C.A.: N° 1/79 OF 9-3-1979

Title System: TORRENS

Purpose: SUBDIVISION

Ref. Map: PARISH #

Last Plan:

I, Bruce Richard Davies, Registrar General for New South Wales, certify that this negative is a photograph made as a permanent record of a document in my custody this 16th day of January, 1980.

Bruce Davies



Telstra 4G Coverage

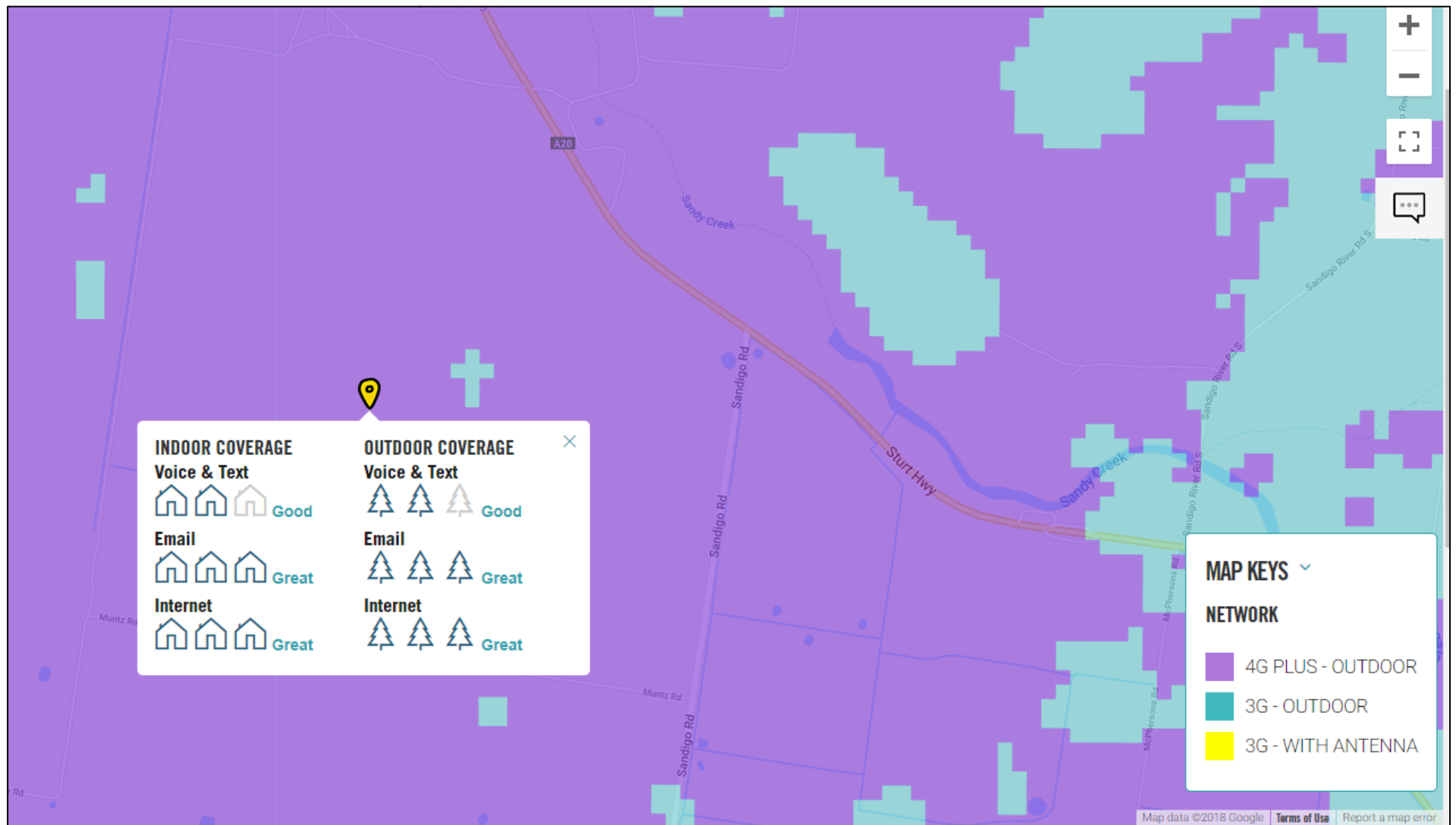

Optus 4G Coverage

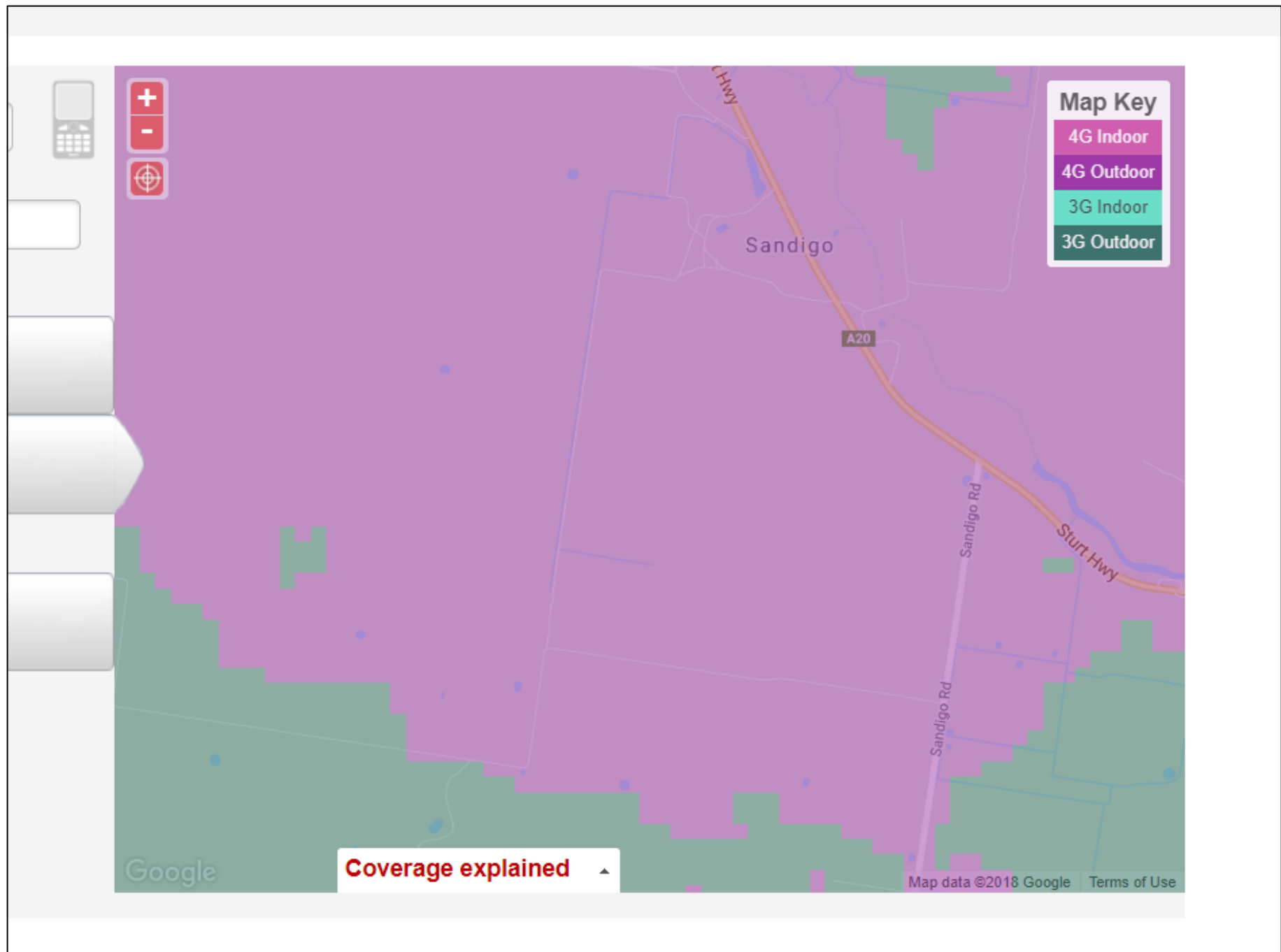

Vodafone 4G Coverage

Sarah Hillis

Subject: FW: Proposed Avonlie Solar Farm - Water Access

From: Ryan, Helen <Helen.Ryan@Narrandera.nsw.gov.au>

Sent: Thursday, 14 February 2019 3:44 PM

To: Lizzie Olesen-Jensen <lizzie.oj@ngHENvironmental.com.au>

Subject: Proposed Avonlie Solar Farm - Water Access

Hi Lizzie

Thanks for your call yesterday. Our Water section reviewed your request and advised the following:

- Only potable water is available from Council's standpipe
- The suggested volume of water would be available
- The fee per kilolitre is identified in Council's fees and charges and is revised annually
Water Consumption Charges -> Volume charge per kilolitre-Standpipe (2018/2019 - \$1.31/kilolitre)
<http://www.narrandera.nsw.gov.au/file.asp?g=RES-OFJ-64-57-30>
- Standpipe use is via a prepaid access card

If you have further enquiries regarding this matter, please contact Council's Development & Environment section quoting folder number 5279 (phone 02-6959 5510 or email council@narrandera.nsw.gov.au)

If you have plans and specifications to submit, please email to council@narrandera.nsw.gov.au Council's email server will not accept email attachments over 8MB. Multiple and larger files should be grouped and transmitted by a large-file sending service.

Regards, Helen

Helen Ryan

Manager Development & Environment



PH: (02) 6959 5510

Fax: (02) 6959 1884

Email: council@narrandera.nsw.gov.au



Narrandera Shire Council acknowledges the traditional owners of the lands of Narrandera Shire, the Wiradjuri people.

This e-mail, together with any attachments, is for the exclusive and confidential use of the addressee(s). Any other distribution, use of, or reproduction without prior written consent is strictly prohibited. The opinions expressed in this message are the personal views of the sender and do not necessarily represent the corporate opinions or policies of Narrandera Shire Council. If this e-mail has been sent to you in error, please delete the e-mail completely and immediately from your system. Narrandera Shire Council does not warrant or guarantee this message to be free of errors, interference or viruses. Please note: information provided to Council in correspondence may be made publicly available, in accordance with the Government Information Public Access Act (GIPA Act) 2009.

From: Lizzie Olesen-Jensen [<mailto:lizzie.oj@nghenvironmental.com.au>]
Sent: Wednesday, 13 February 2019 4:58 PM
To: Ryan, Helen
Subject: Proposed Avonlie Solar Farm

Hello Helen,

Good talking to you today, it has been a while.

As discussed, I am assisting in progressing matters concerning the proposed Avonlie solar farm.

A Submission for the proposal was received from the Department of Industry – Water Division on 6 September 2018. It states:

“The EIS contains no record of Narrandera Shire Council’s consent for the proponent to access and take water from the council-owned standpipe during construction and operation of the proposed development. It is recommended that the proponent should apply for consent from Narrandera Shire Council to take and use water from the council standpipe”.

To meet the criteria of the Submission, NGH Environmental request approval in principle on behalf of the proponent, RES Australia, prior to formal application from M Hannan Water and Truck Hire for use of water from a council standpipe for the construction and operational stages of the proposed Avonlie Solar Farm.

As per the EIS, the following water quantities are required:

Construction

Water use during construction will be minimal and largely used for dust suppression on unsealed roads and for the construction of new roads. The water requirement will vary, dependent on weather conditions, and is estimated to be up to 11.2ML in total over the 18 month construction period.

Approximately, 0.34ML of potable water would also be required for the amenity of employees and contractors.

Operation

Requirements would be minor in comparison to the construction phase.

It is envisaged that water usage would only occur should the solar plant require cleaning, which is not always the case.

Should water be required, it would be sourced primarily from existing dams on the development site, and secondly trucked in from the Narrandera Shire Depot standpipe.

Helen, please contact me if you have any questions. I appreciate your assistance with this matter.

Kind regards,

Lizzie

Lizzie Olesen-Jensen | Principal Town Planner

nghenvironmental

www.nghenvironmental.com.au | www.sumosystem.com.au

suite 1, 39 fitzmaurice st (po box 5464) | wagga nsw 2650 | australia

T +61 (0)2 69231508 M 0412 403 499



We tweet!

This email may contain privileged and/or confidential information. If you are not the intended recipient of this email you must not disseminate, copy or take action in reliance on it. If you have received this email in error please notify nghenvironmental by email immediately and erase all copies of the message and its attachments. The confidential nature of, and/or privilege in the documents transmitted is not waived or lost as a result of a mistake or error in transmission.

Sarah Hillis

From: Mike Whitbread <Mike.Whitbread@res-group.com>
Sent: Monday, 10 September 2018 5:03 PM
To: Sarah Hillis
Subject: FW: Watertruck - Avonlie Solar Farm Development

Follow Up Flag: Follow up
Flag Status: Flagged

From: Michael Hannan [<mailto:michaelhannan0@gmail.com>]
Sent: Friday, 4 May 2018 4:04 PM
To: Laudie Vandenbogaert <laudie.vandenbogaert@res-group.com>
Subject: Re: Watertruck - Avonlie Solar Farm Development

Hi Laudie,

Please see below quote for water and truck hire as requested.

We can supply water carts as requested sourcing water from stand pipe located at Narrandera Shire Depot.

Another option would be from nearby creek or dam/s (circumstance permitting).

Please do not hesitate to contact me with any queries.

Regards

Michael Hannan

M HANNAN WATER & TRUCK HIRE PTY LTD

190 Paynters Siding Road
NARRANDERA, NSW 2700
Phone: (02) 6959 3168
Mobile: 0409 780 763
Email: michaelhannan0@gmail.com

DATE:
QUOTE #
Customer ID
Valid Until:

QUOTE

4/5/2018
1
Res Aus
31/12/2019

Customer

Laudie Vandenbogaert
Res Australia PTY LTD
Suite 4 Level 1, 760 Pacific Highway, CHATSWOOD, NSW 2067
Laudie.vandenbogaert@res-group.com

DESCRIPTION	GST	AMOUNT
11.2 ML of water @ \$1280.00 per ML		14,336.00
Truck Hire per hour \$105 plus GST	X	115.50
Truck \$1.00 per KLM plus GST	X	1.10

On Wed, May 2, 2018 at 4:45 PM, Laudie Vandenbogaert <laudie.vandenbogaert@res-group.com> wrote:

Hi Michael,

Just following up on this email. Can you please confirm you have received it?

Many thanks,

Kind regards,

Laudie van den Bogaert
Solar Support Coordinator

D +61 2 8440 7414 | M +61 403 130 851
laudie.vandenbogaert@res-group.com | www.res-group.com



Home Safe - Every Day

RES Australia Pty Limited, registered in New South Wales, Australia with Company Number ABN 55 106 637 754
Office address: Suite 4 Level 1, [760 Pacific Highway, Chatswood, NSW 2067, Australia](#)

From: Laudie Vandenbogaert
Sent: Wednesday, 2 May 2018 10:51 AM
To: 'michaelhannan0@gmail.com'
Subject: FW: Watertruck - Avonlie Solar Farm Development

From: Laudie Vandenbogaert
Sent: Thursday, 26 April 2018 10:10 AM
To: 'michaelhannon0@gmail.com'
Subject: Watertruck - Avonlie Solar Farm Development

Hi Michael,

Thanks for your time on the phone.

Attached is a map of the solar farm development site.

At the moment we are still in planning and for the Planning Application, we require a **written high level quote**, for the provision of the water for construction of the project.

Can you let me know if you can help us with that, where the water would be sourced from (an option is the stand pipe from the Shire but you might also be able to mention a closer water source to the site?) and the high level cost for the delivery of water.

The numbers:

- We require roughly 11.2 ML of water (mainly for dust suppression during construction), spread over the 15 to 18 months construction period, starting in February 2019.
- 11.2 ML over 15 months to 18 months is up to 2 water carts per day (13,000 L per cart).

Thanks very much for your consideration, please let me know if you would like to discuss this further. I'm looking forward to your response,

Kind regards,

Laudie van den Bogaert
Solar Support Coordinator

D +61 2 8440 7414 | **M** +61 403 130 851
laudie.vandenbogaert@res-group.com | www.res-group.com



Home Safe - Every Day

RES Australia Pty Limited, registered in New South Wales, Australia with Company Number ABN 55 106 637 754
Office address: Suite 4 Level 1, [760 Pacific Highway, Chatswood, NSW 2067, Australia](#)

NOTICE TO RECIPIENT: This e-mail is meant for only the intended recipient of the transmission, and may be a communication privileged by law. This e-mail, including any attachments, contains information that may be confidential, and is protected by copyright. If you received this e-mail in error, any review, use, dissemination, distribution, or copying of this e-mail is strictly prohibited. Please notify us immediately of the error by return e-mail and please delete this message from your system. Any communication of a personal nature in this e-mail is not made by or on behalf of any RES group company. E-mails sent or received may be monitored to ensure compliance with the law, regulation and/or our policies. Thank you in advance for your cooperation.

NOTICE TO RECIPIENT: This e-mail is meant for only the intended recipient of the transmission, and may be a communication privileged by law. This e-mail, including any attachments, contains information that may be confidential, and is protected by copyright. If you received this e-mail in error, any review, use, dissemination, distribution, or copying of this e-mail is strictly prohibited. Please notify us immediately of the error by return e-mail and please delete this message from your system. Any communication of a personal nature in this e-mail is not made by or on behalf of any RES group company. E-mails sent or received may be monitored to ensure compliance with the law, regulation and/or our policies. Thank you in advance for your cooperation.

Sarah Hillis

From: Sarah Hillis
Sent: Wednesday, 26 September 2018 11:59 AM
To: 'Simon Stirrat'
Cc: 'Andrew Fisher'
Subject: RE: Avonlie Solar Farm (9031) - SAI and Heritage Requirements

Thanks Simon

This all seems relatively straight forward, and we are confident we will be able to address Section 10.2.3 of the BAM.

Thank you again for your advice

Sarah

From: Simon Stirrat <Simon.Stirrat@environment.nsw.gov.au>
Sent: Wednesday, 26 September 2018 11:25 AM
To: Sarah Hillis <sarah.h@nghenvironmental.com.au>
Cc: Andrew Fisher <Andrew.Fisher@environment.nsw.gov.au>
Subject: RE: Avonlie Solar Farm (9031) - SAI and Heritage Requirements

Hi Sarah

I think I can give you some concrete advice now.

You can assume presence for the purposes of writing the BDAR and using the calculator for these threatened species, for which **area** is the unit of measure, and this would be sufficient if the species weren't classed under the SAI category.

However, you do need to address all the requirements in section 10.2.3 *Additional impact assessment provisions for threatened species and populations* of the BAM to provide the information for us to make the decision about SAI. This means justifying statements and conclusions for each subsection of s.10.2.3. You can use published information, grey reports, information from reference sites if available and other legitimate data sources for instance.

This is where an expert report may come in. If you feel that you can't provide this information through your own company expertise you will need an expert report. Before you get someone to do the work you need to contact us to get that person approved for the job.

I believe you have spoken to our Saving our Species program already and they may be able to advise you about an appropriate person for the task, if you don't know people through your own networks.

I hope this is specific enough for you to move forward with the assessment. If not please get back to me at your convenience.

Regards
Simon

From: Sarah Hillis <sarah.h@nghenvironmental.com.au>
Sent: Wednesday, 26 September 2018 10:52 AM

To: Simon Stirrat <Simon.Stirrat@environment.nsw.gov.au>
Subject: RE: Avonlie Solar Farm (9031) - SAI and Heritage Requirements

Thanks Simon

The BDAR already assumes presence and the BAM calculator run as such, however OEH want us to address the SAI issue before they will accept the BDAR and EIS. This means we have to definitively say if they will or will not be impacted – we can't assume presence for this part.

From: Simon Stirrat <Simon.Stirrat@environment.nsw.gov.au>
Sent: Wednesday, 26 September 2018 9:11 AM
To: Sarah Hillis <sarah.h@ngHENvironmental.com.au>
Subject: RE: Avonlie Solar Farm (9031) - SAI and Heritage Requirements

Hi Sarah

I'm waiting to here about the specialist report issue and how to proceed with that but my reading from Andrew's advice is that we accept the you won't need to do field work for the SAI orchids because they aren't detectable (OEH advice) and to proceed with the BDAR on the basis they are present – i.e. assessing potential impacts based on the footprint.

Simon

From: Sarah Hillis <sarah.h@ngHENvironmental.com.au>
Sent: Wednesday, 26 September 2018 8:50 AM
To: Simon Stirrat <Simon.Stirrat@environment.nsw.gov.au>
Subject: RE: Avonlie Solar Farm (9031) - SAI and Heritage Requirements

Thanks Simon

Just to confirm – Andrew has provided support for the heritage survey, not the orchid survey. Preliminary advice from your OEH Orchid specialist suggests they won't be present this year for survey.

Cheers!

Sarah

From: Simon Stirrat <Simon.Stirrat@environment.nsw.gov.au>
Sent: Wednesday, 26 September 2018 8:47 AM
To: Sarah Hillis <sarah.h@ngHENvironmental.com.au>
Subject: RE: Avonlie Solar Farm (9031) - SAI and Heritage Requirements

Hi Sarah

I did get a partial response. As Andrew said in his response regarding the orchids, we support what you proposed. But I'll talk to Andrew today and get back to you.

Simon

From: Sarah Hillis <sarah.h@ngHENvironmental.com.au>
Sent: Wednesday, 26 September 2018 8:17 AM
To: Simon Stirrat <Simon.Stirrat@environment.nsw.gov.au>
Cc: Julie Gooding <julie.g@ngHENvironmental.com.au>; Lisa Hamilton <lisa.h@ngHENvironmental.com.au>; Amy Ziesing <amy.z@ngHENvironmental.com.au>; Andrew Fisher <Andrew.Fisher@environment.nsw.gov.au>; Lyndon Patterson <Lyndon.Patterson@environment.nsw.gov.au>
Subject: RE: Avonlie Solar Farm (9031) - SAI and Heritage Requirements

Good morning Simon

Have we heard anything from LMBC in regards to this yet? Our September survey window is closing very fast.

Cheers

Sarah

From: Andrew Fisher <Andrew.Fisher@environment.nsw.gov.au>

Sent: Thursday, 13 September 2018 2:44 PM

To: Sarah Hillis <sarah.h@ngHENvironmental.com.au>

Cc: Julie Gooding <julie.g@ngHENvironmental.com.au>; Lisa Hamilton <lisa.h@ngHENvironmental.com.au>; Amy Ziesing <amy.z@ngHENvironmental.com.au>; Simon Stirrat <Simon.Stirrat@environment.nsw.gov.au>; Lyndon Patterson <Lyndon.Patterson@environment.nsw.gov.au>

Subject: RE: Avonlie Solar Farm (9031) - SAI and Heritage Requirements

Hi Sarah,

I understand Simon has spoken with you about this.

Biodiversity

Regarding the two SAI orchids, being unable to survey for them given the conditions we support your approach to assume they are present for the purpose of the BDAR and determining credit requirements.

However because the guidance for decision-makers requires the assessor to identify whether the species or habitat for the species is present, we are seeking clarification via lmbc.support@environment.nsw.gov.au as to how we should proceed.

We will let you know when this has been resolved.

Heritage

Your approach for the new proposed transmission line route is appropriate – i.e. re-inviting the RAPs to survey the new route and comment on the addendum report.

If you have any questions about this work with Simon Stirrat in the first instance.

Regards,

Andrew



**Office of
Environment
& Heritage**

Andrew Fisher

Senior Team Leader Planning
South West Branch
Conservation and Regional
Delivery Division

Level 2, 512 Dean Street,
Albury NSW 2640
PO Box 1040, Albury NSW 2640
T 02 6022 0623 F 02 6021 0610
M 0427 562 844

Contact the Office of Environment and Heritage (OEH) South West Planning Team about biodiversity and Aboriginal cultural heritage planning and regulation matters by emailing rog.southwest@environment.nsw.gov.au.

From: Sarah Hillis <sarah.h@ngHENvironmental.com.au>

Sent: Monday, 10 September 2018 3:12 PM

To: Miranda Kerr <Miranda.Kerr@environment.nsw.gov.au>; ROG South West Region Mailbox <rog.southwest@environment.nsw.gov.au>

Cc: Julie Gooding <julie.g@ngHENvironmental.com.au>; Lisa Hamilton <lisa.h@ngHENvironmental.com.au>; Amy Ziesing <amy.z@ngHENvironmental.com.au>

Subject: FW: Avonlie Solar Farm (9031) - SAI and Heritage Requirements

Good afternoon Miranda

Thank you for your time this morning.

As discussed, NGH would like to confirm the survey and reporting effort for the SAI impacts in the BDAR, and Heritage Assessment for the proposed new transmission:

SAI

NGH propose to survey for the two identified Orchids that form the SAI in September and November. Details of the survey would be provided as part of the Response to Submissions in the Submissions Report (SR) and an addendum BDAR provided.

The new proposed transmission line will also be surveyed, and results provided in the SR and addendum BDAR. As discussed, we will complete a floristic plot in this area. Please see attached plan and spatial data for the location of the transmission line.

Please confirm the following:

- Is the survey effort sufficient given the poor climatic conditions?
- If presence is not detected at either survey, will a specialist report be required despite the survey effort?
- If presence is either detected or assumed (either through NGH survey or specialist report), what is the course of action?

Heritage

On speaking to our Senior Archaeologist, they have suggested that we re-invite the RAPS to survey the proposed transmission line route, and provide the detail in an addendum ACHAR. Re-advertisement for RAPS and survey methodology would not be required (as they would not change from the previous survey), but RAPS would be given the opportunity to attend the site visit and comment on the addendum report. The Senior Archaeologist believes this is important given the level and number of artefacts found on-site. Please confirm if the proposed is sufficient.

It is important to note that the new proposed transmission line is in land owned by the existing involved landowner, is through exotic pasture along a fence line to reduce any agricultural impacts (allowing for an easement), is above ground with very little overall disturbance (minor excavation for poles only), and a maintenance/access track is not required in the transmission easement.

Kind regards,

Sarah

Sarah Hillis | Senior Environmental Consultant

nghenvironmental

www.nghenvironmental.com.au | www.sumosystem.com.au

suite 1, 39 fitzmaurice st (po box 5464) | wagga wagga nsw 2650 | australia

T +61 (0)2 6971 9696 D +61 (0)2 6923 1562 M 0413 343 912

 We tweet!

This email may contain privileged and/or confidential information. If you are not the intended recipient of this email you must not disseminate, copy or take action in reliance on it. If you have received this email in error please notify nghenvironmental by email immediately and erase all copies of the message and its attachments. The confidential nature of, and/or privilege in the documents transmitted is not waived or lost as a result of a mistake or error in transmission.

This email is intended for the addressee(s) named and may contain confidential and/or privileged information. If you are not the intended recipient, please notify the sender and then delete it immediately.

Any views expressed in this email are those of the individual sender except where the sender expressly and with authority states them to be the views of the NSW Office of Environment and Heritage.

PLEASE CONSIDER THE ENVIRONMENT BEFORE PRINTING THIS EMAIL

This email is intended for the addressee(s) named and may contain confidential and/or privileged information.
If you are not the intended recipient, please notify the sender and then delete it immediately.
Any views expressed in this email are those of the individual sender except where the sender expressly and with
authority states them to be the views of the NSW Office of Environment and Heritage.

PLEASE CONSIDER THE ENVIRONMENT BEFORE PRINTING THIS EMAIL

This email is intended for the addressee(s) named and may contain confidential and/or privileged information.
If you are not the intended recipient, please notify the sender and then delete it immediately.
Any views expressed in this email are those of the individual sender except where the sender expressly and with
authority states them to be the views of the NSW Office of Environment and Heritage.

PLEASE CONSIDER THE ENVIRONMENT BEFORE PRINTING THIS EMAIL

This email is intended for the addressee(s) named and may contain confidential and/or privileged information.
If you are not the intended recipient, please notify the sender and then delete it immediately.
Any views expressed in this email are those of the individual sender except where the sender expressly and with
authority states them to be the views of the NSW Office of Environment and Heritage.

PLEASE CONSIDER THE ENVIRONMENT BEFORE PRINTING THIS EMAIL