



Towers style Arches on Roof of Castle hill station? ↑

It would look awesome.

Tunnel under road to station? →  
Might be useful too.





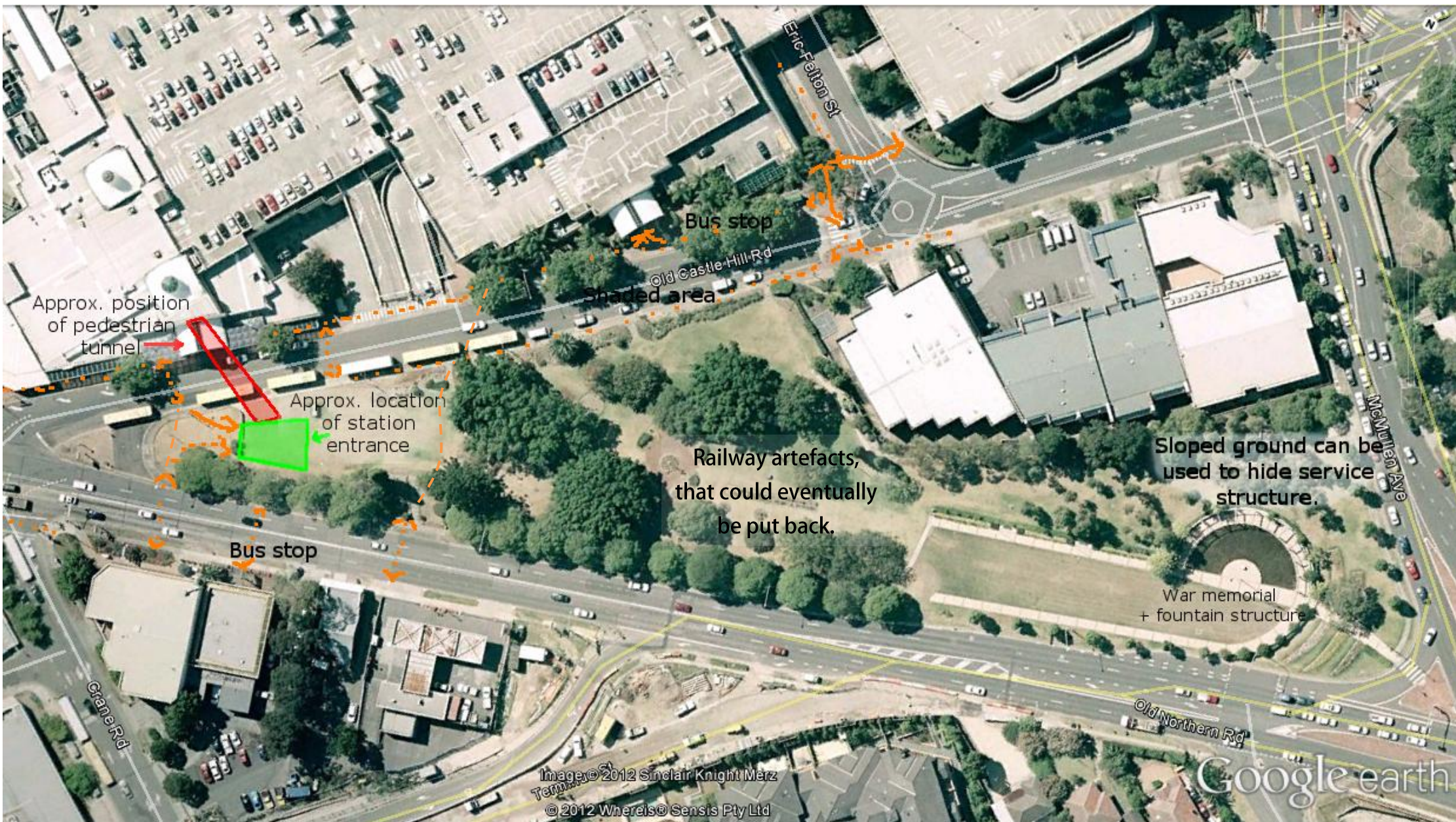

Arial view of Arthur Whitting Park, showing how a pedestrian tunnel into the Towers could work.





Other glass structures that could be partial inspiration for the station entrance design.



Typical Castle Hill style bus shelter.  
The area uses brown and green for an almost bush like feel.