



Name Chris Wiken
Address 26/1 Morley St
Sutherland NSW

Delete my personal information before publication yes no

Date:

Director – Resource Assessments
Planning Services
Department of Planning & Environment
GPO Box 39
Sydney NSW 2001

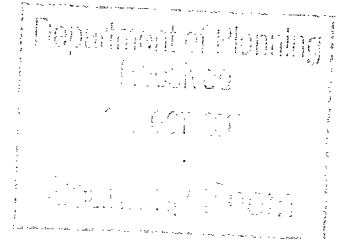

Rocky Hill Coal Project – Application No SSD-5156
Stratford Coal Extension Project – Application No SSD - 4966 MOD1

Dear Sir/Madam

I am opposed to the Rocky Hill Coal Project and the Stratford Mine Modification.

I am opposed to any more mines in the Gloucester area. The Rocky Hill mine will be the beginning of the end for our wonderful town.

Various groups in Gloucester, including Groundswell Gloucester, Environment Group, Forbesdale Resident Action Group, will be lodging submissions against this mine. I totally support the content of these submissions.

Despite GRL's statement that there will be no negative health impacts from Stage 1 of their mine, I cannot see how the evidence in the public domain regarding health impacts from open-cut coal mining can be ignored. I refer to, Drs for the Environment and Dr Au of Singleton.

I am horrified that the proposed mine is to be built within 900metres of 30 homes and families. Why is the health of these people dismissed? I know some of those families and I know that the mental health impacts have been devastating. Why are these people considered collateral damage?

The visual amenity barriers are not aptly named. The barriers, erected to hide the mine workings, are in themselves, an eyesore. The steepness of the barriers will not allow vegetation to grow successfully but rather will be eroded by rain or create dust storms when it is windy.

GRL's claim that the mine will bring local employment is exaggerated and misleading. The Stratford mine had 60% of its workforce as DIDO's and the township did not reap the monetary rewards as promised.

The application for the Rocky Hill mine should be refused.

Yours faithfully

I have not made a reportable political donation