





- Chapel
- Enclosed Circulation
- Multi-Purpose Hall
- NEW CONSTRUCTION
- Performing Arts
- Resource Centre
- TAS
- TAS Science
- Unenclosed covered circulation
- Visual Arts

Levels adjusted to new flood levels	BLC 02.10.20	29
SSDA Response to submission	BLC 08.09.20	28
Car Park minor adjustments	BLC 24.08.20	27
Draft SSDA Response	BLC 18.08.20	26
Car Park & Bus Turning amended	BLC 17.08.20	25
Car Park layout adjusted	BLC 04.08.20	24
SSDA- Project name adjusted	BLC 28.04.20	23
SSDA- BCA & Access Update	BLC 21.04.20	22
SSDA Issue, Legend Updated	BLC 03.04.20	21
SSDA Issue, levels adjusted, dims added	BLC 01.04.20	20
purpose of issue	by date issue no.	

architect

ALLEANZA  
ARCHITECTURE

NOMINATED ARCHITECT : CHARLES GLANVILLE NSW REGISTRATION No. 3130



project

ST MATTHEW'S CATHOLIC  
SCHOOL - Secondary Campus

address

Corner of BROADHEAD and  
BRUCE RD. MUDGEE  
Lot 40 of DP 756894

STATE SIGNIFICANT  
DEVELOPMENT  
APPLICATION

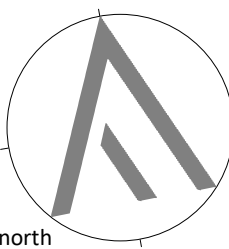

drawn:	BLC
checked:	CG
verified:	CG
sheet size:	A1
scale:	1 : 500

graphic scale 0 1 2 3 4 5 6

PART SITE PLAN

sheet

18150 DA009 29

project no. sheet no. issue

PART SITE PLAN

1 : 500



ROOF NOTES

1 Photovoltaic panel layout indicative only

Levels adjusted to new flood levels	BLC	02.10.20	11
SSDA Response to submission	BLC	08.09.20	10
SSDA- Project name adjusted	BLC	28.04.20	9
SSDA Issue, levels adjusted, dims added	BLC	01.04.20	8
GA NSW Issue	BLC	20.03.20	7
Site Plan, Block B & F adjusted	BLC	19.09.19	6
SSDA Documentation 90% Completion	DO	03.06.19	5
Carpark, paths, Block B Adjusted	BLC	22.05.19	4
Client Workshop Presentation	BLC	14.05.19	3
purpose of issue	by	date	issue no.

architect

ALLEANZA  
ARCHITECTURE

NOMINATED ARCHITECT : CHARLES GLANVILLE NSW REGISTRATION No. 3130



project

ST MATTHEW'S CATHOLIC  
SCHOOL - Secondary Campus

address

Corner of BROADHEAD and  
BRUCE RD. MUDGEE  
Lot 40 of DP 756894

STATE SIGNIFICANT  
DEVELOPMENT  
APPLICATION

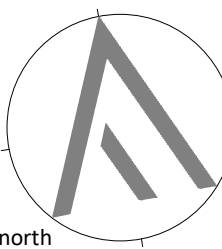

drawn: EJ  
checked: BLC  
verified: CG  
sheet size: A1  
scale: As indicated

graphic scale

6

ROOF PLAN

sheet

18150 DA010 11

project no.

sheet no.

issue

SITE ROOF PLAN  
1 : 500

SHADOWS 22ND JUNE 12PM





ALLEANZA  
ARCHITECTURE

NOMINATED ARCHITECT : CHARLES GLANVILLE NSW REGISTRATION No. 3130



ST MATTHEW'S CATHOLIC  
SCHOOL - Secondary Campus

address  
Corner of BROADHEAD and  
BRUCE RD. MUDGE  
Lot 40 of DP 756894

# STATE SIGNIFICANT DEVELOPMENT APPLICATION

# STREET ELEVATIONS

sheet

18150	DA011	10
project no.	sheet no.	issue



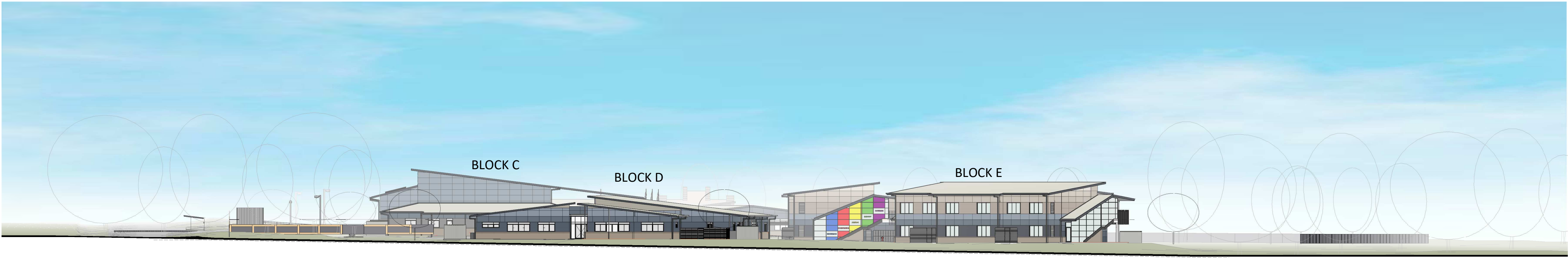

EAST ELEVATION  
1 : 400

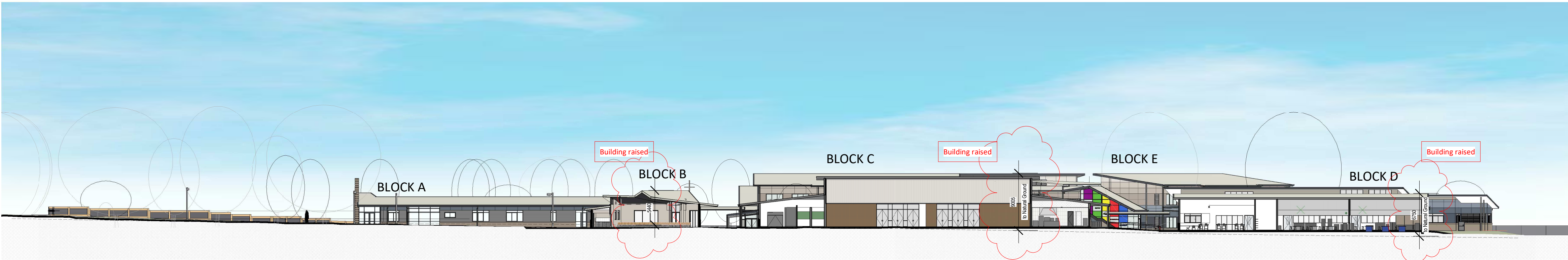

WEST EAST SECTION  
1 : 400

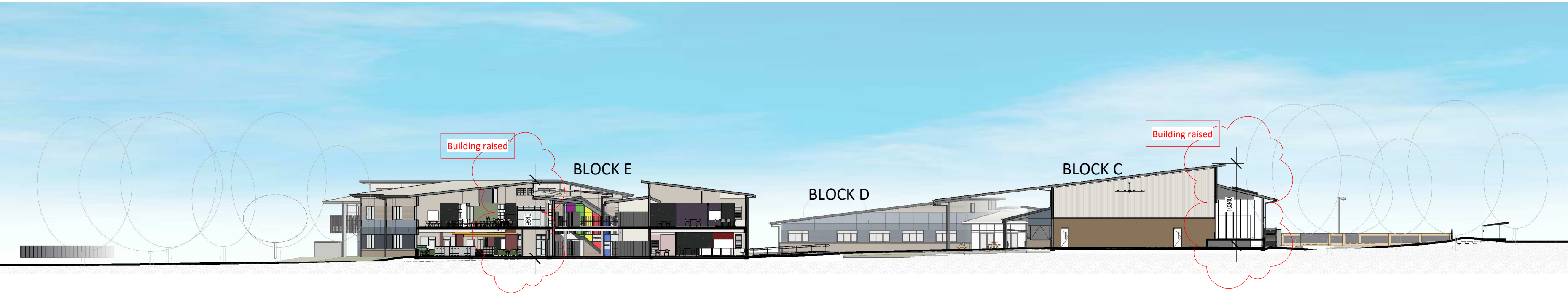

NORTH SOUTH SECTION  
1 : 400

Levels adjusted to new flood levels	BLC	02.10.20	9
SSDA- Project name adjusted	BLC	28.04.20	8
SSDA Issue, levels adjusted, dims added	BLC	01.04.20	7
GA NSW Issue	BLC	20.03.20	6
Site Plan, Block B & F adjusted	BLC	19.09.19	5
SSDA Documentation 90% Completion	DO	03.06.19	4
Carpark, paths, Block B Adjusted	BLC	22.05.19	3
Client Workshop Presentation	BLC	14.05.19	2
DRAW NUMBERS ADJUSTED, Buildings moved, Elevations adjusted	BLC	08.05.19	1
purpose of issue	by	date	issue no.
architect			

ALLEANZA  
ARCHITECTURE

NOMINATED ARCHITECT : CHARLES GLANVILLE NSW REGISTRATION No. 3130



project  
ST MATTHEW'S CATHOLIC  
SCHOOL - Secondary Campus

address  
Corner of BROADHEAD and  
BRUCE RD. MUDGEE  
Lot 40 of DP 756894

STATE SIGNIFICANT  
DEVELOPMENT  
APPLICATION

drawn:	EJ
checked:	BLC
verified:	CG
sheet size:	A1
scale:	1 : 400
north	
graphic scale	6

STREET ELEVATIONS  
AND SITE SECTIONS

18150	DA012	9
-------	-------	---

project no. sheet no. issue