REPORT TO

HEALTH INFRASTRUCTURE

ON

SEPP 33 PRELIMINARY RISK SCREENING ASSESSMENT

FOR

PROPOSED NEW INTEGRATED SERVICES BUILDING

AT

LIVERPOOL HOSPITAL, MAIN CAMPUS, ELIZABETH STREET, LIVERPOOL, NSW

Date: 3 August 2020

Ref: E32837BDrptRev PHA

JKEnvironments

www.jkenvironments.com.au

T: +61 2 9888 5000

JK Environments Pty Ltd

ABN 90 633 911 403

Report prepared by:

Mitch Delaney
Senior Associate | Environmental Scientist

Report reviewed by:

Vittal Boggaram
Principal Associate | Environmental Scientist

For and on behalf of
JKE
PO BOX 976
NORTH RYDE BC NSW 1670

DOCUMENT REVISION RECORD

Report Reference	Report Status	Report Date
E32837BDrpt PHA	Final Report	25 February 2020
E32837BDrptRev PHA	Final Report	3 August 2020

© Document copyright of JK Environments (JKE)

This Report (which includes all attachments and annexures) has been prepared by JKE for the Client, and is intended for the use only by that Client.

This Report has been prepared pursuant to a contract between JKE and the Client and is therefore subject to:

a) JKE's proposal in respect of the work covered by the Report;
b) The limitations defined in the client's brief to JKE; and
c) The terms of contract between JKE and the Client, including terms limiting the liability of JKE.

If the Client, or any person, provides a copy of this Report to any third party, such third party must not rely on this Report, except with the express written consent of JKE which, if given, will be deemed to be upon the same terms, conditions, restrictions and limitations as apply by virtue of (a), (b), and (c) above.

Any third party who seeks to rely on this Report without the express written consent of JKE does so entirely at their own risk and to the fullest extent permitted by law, JKE accepts no liability whatsoever, in respect of any loss or damage suffered by any such third party.

Table of Contents

1 INTRODUCTION 1

1.1 AIM AND OBJECTIVES 1
1.2 SCOPE OF WORK 1

2 SITE INFORMATION 3

2.1 SITE IDENTIFICATION 3
2.2 SITE LOCATION, USE AND REGIONAL SETTING 3
2.3 PROPOSED INTEGRATED SERVICES BUILDING (ISB) DEVELOPMENT 4

3 POTENTIALLY HAZARDOUS ACTIVITIES 5

3.1 DESKTOP REVIEW 5
3.2 RADIOACTIVE SUBSTANCES 6
3.3 SITE INSPECTION 6

4 SEPP33 SCREENING REVIEW FINDINGS 7

4.1 HAZARDOUS GOODS QUANTITY SUMMARY 7
4.2 HAZARDOUS GOODS VEHICLE MOVEMENT SUMMARY 9

5 CURRENT WASTE MANAGEMENT PROCEDURES FOR CLINICAL WASTE 10

5.1 ONSITE CLINICAL WASTE COLLECTION 10
5.2 CLINICAL WASTE STORAGE 10
5.3 CLINICAL WASTE TRANSPORT 10

6 CONCLUSION 11

7 LIMITATIONS 12

Attachments

Appendix A: Report Figures
Appendix B: Proposed Development Plans
Appendix C: SafeWork NSW Records
Appendix D: NSW EPA Radiation Management Licences
Appendix E: Liverpool Hospital Stock Holding Register
Appendix F: Site Photographs and Additional Site Inspection Information

Abbreviations

Above Ground Storage Tank	**AST**
Integrated Services Building	**ISB**
JK Environments	**JKE**
Preliminary Hazard Analysis	**PHA**
Safety Data Sheet	**SDS**
State Significant Development Application	**SSDA**
Work Health and Safety	**WHS**

1 INTRODUCTION

Johnstaff Projects Pty Ltd on behalf of Health Infrastructure ('the client') commissioned JK Environments (JKE) to undertake a SEPP 33 Preliminary Risk Screening Assessment for the proposed new Integrated Services Building (ISB) at Liverpool Health + Academic Precinct (Liverpool Hospital), Main Campus, Elizabeth Street, Liverpool, NSW ('the site'). The main campus is also referred to as the western campus. The site location is shown on Figure 1 attached in the appendices.

The SEPP 33 Preliminary Risk Screening Assessment was undertaken to identify existing and proposed hazardous materials (e.g. hazardous chemicals/dangerous goods) within the ISB development area. The proposed new ISB development will include similar health services and therefore expected to utilise similar hazardous materials.

In NSW, a proposal that includes the storage and transport of dangerous goods must be viewed against the requirements of State Environmental Planning Policy No. 33 – Hazardous and Offensive Development (SEPP 33). SEPP 33 requires the applicant to first undertake a screening analysis to determine whether a Preliminary Hazardous Analysis (PHA) is required to accompany the development application. The SEPP 33 Risk Screening Assessment has been undertaken with reference to the Hazardous and Offensive Developments Application Guidelines, Applying SEPP 33 (NSW Department of Planning, 2011)[1] and is essential a quantitative assessment on threshold limits for storage and transport of hazardous goods. This report has been prepared for the proposed new ISB development to support the lodgement of the associated Sate Significant Development Application (SSDA).

This assessment does not seek to address potential workplace exposures to hazardous materials which must also be controlled in accordance with NSW Work Health and Safety (WHS) legislation, relevant standards codes, guidelines and a compliant Safety Data Sheet (SDS) prepared by the manufacturer/importer.

1.1 Aim and Objectives

The primary aim of the SEPP 33 Risk Screening Assessment is to identify if a PHA is required for the proposed ISB development application.

The analysis objectives were to: identify risks associated with the handling; storage; and disposal of hazardous materials that are currently used at the site and that are expected to be utilised for similar health services following the completion of the ISB development.

1.2 Scope of Work

The SEPP 33 Preliminary Risk Screening Assessment was undertaken generally in accordance with a JKE proposal (Ref: EP51206BD) of 13 February 2020 and written acceptance from the client of 19 February 2020.

[1] NSW Department of Planning, (2011). *Hazardous and Offensive Developments Application Guidelines, Applying SEPP 33* (referred to as Applying SEPP 33 Guidelines)

The scope of work included the following:

- Review of available desktop site information relating to the quantity, handling, storage and disposal of hazardous materials at the site;
- Inspection of accessible areas of the site to identify the storage, use and disposal of hazardous materials;
- Review and summary of hazardous good classes and transportation; and
- Preparation of a report which indicates whether a PHA is required to accompany the SSDA.

The analysis was undertaken following discussions with hospital administrative and operation staff and with reference to documentation and information provided on behalf of Health Infrastructure.

2 SITE INFORMATION

2.1 Site Identification

Table 2-1: Site Identification

Current Site Owner:	Health Infrastructure NSW
Site Address:	Part of 50 Goulburn Street, Liverpool, NSW (Liverpool Hospital). Address also known as Elizabeth Street, Liverpool, NSW.
Lot & Deposited Plan:	Part of Lot 501 DP 1165217
Current Land Use:	Hospital
Proposed Land Use:	Hospital
Local Government Authority:	Liverpool City Council
Current Zoning:	SP2 Infrastructure (Health Services Facility and Education) – Liverpool LEP 2008 (Liverpool Hospital)
Site Area (m^2):	Approximately 23,000m^2
RL (AHD in m) (approx.):	11-14
Geographical Location (decimal degrees) (approx.):	Latitude: -33.919454 Longitude: 150.928948
Site Location Plan:	Figure 1

2.2 Site Location, Use and Regional Setting

The site is located in a predominantly residential and commercial area of Liverpool and within the west section of Liverpool hospitals western campus. The site is bounded by Campbell Street to the north, Goulburn Street to the west, Elizabeth Street to the south and Liverpool Hospital western campus to the west.

The site is currently occupied for hospital health services including pathology, radiation oncology and education. The buildings currently located at the site are identified as the Cancer Building, Pathology Building, Alex Grimson Building and the Thomas and Rachael Moore Education Centre.

The west section of the site is located approximately 25m to the east of an area occupied for medium density landuse. The north section of the site is located approximately 50m to the south west of Liverpool Girls High School. The south east section of the site is located approximately 220m to the north-west of Georges River.

2.3 Proposed Integrated Services Building (ISB) Development

JKE understand that the proposed development will include demolition of the existing Cancer Building, Pathology Building, Alex Grimson building and the Thomas and Rachael Moore Education Centre.

A new three to six storey ISB is to be constructed, with plant and equipment at roof level. We understand that the existing oncology bunkers are to be retained. The ISB building is proposed to be occupied for hospital health services including pathology, palliative care, radiation, birthing, medical imaging, cancer day therapy, radiation oncology, cancer clinic, pharmacy and retail. The proposed new building will be underlain by a partial basement level located in central section of the site. The basement will be occupied by the engineering department, additional pathology, distribution centre with storage and a loading dock. The proposed development plans are attached in the appendices.

JKE understand that a new 40kL Diesel Above Ground Storage (AST) tank is proposed in the basement of the ISB development area, further information is provided in Section 4.1

The proposed development details are generally conceptual at this stage. The location of stored hazardous materials is to be confirmed during the detail design and prior to construction works.

JKE understand that the proposed ISB development is to be staged. Stage 1 includes the construction of the portion of the ISB in the south section of the site, after which the majority hazardous material currently stored in the Pathology and Alex Grimson Buildings are to be relocated to the Stage 1 ISB. Stage 2 includes construction of the remaining portion of the ISB in the north section of the site.

3 POTENTIALLY HAZARDOUS ACTIVITIES

3.1 Desktop Review

3.1.1 NSW EPA Records

The NSW EPA records available online were reviewed by JKE. The search indicated the following:

- The South Western Sydney Area Health Service formerly held a licence (No.11355) under the Protection of the Environment Operations Act (1997)[2]. The licence related to the storage of Hazardous, Industrial or Group A Waste Generation (>100-500 T). It is assumed that storage licence relates to the entire hospital. The licence status was identified as "*no_longer_in_ force*";
- The NSW Health Pathology holds a current NSW EPA Radiation Management Licence (No.5061637) under the Radiation Control Act (1990). JKE understand that the licence type includes "*Sell, possess, store or give away regulated material (including radiation apparatus, radioactive substance or items containing radioactive substance) for 1 year*". The licence expires on 9 September 2020. The licence lists the self-shielded irradiator (sealed source device), located within the Pathology Building at the site. The Licence is attached in the appendices; and
- The Southern Western Sydney Local Health District holds a second current NSW EPA Radiation Management Licence (No.5061564) under the Radiation Control Act (1990). JKE understand that the licence type includes "*Sell, possess, store or give away regulated material (including radiation apparatus, radioactive substance or items containing radioactive substance) for 1 year*". The licence expires on 2 June 2020. The licence lists multiple equipment within the hospital and mostly related to radiography/fluoroscopy equipment within the hospital, including mobile radiology equipment which may be used within the site at time. The licence lists the Group C, Therapy Device (sealed source device), located within the Oncology Bunkers at the site. The Oncology Bunkers are to be retained as part of the proposed ISB development. The Licence is attached in the appendices.

3.1.2 SafeWork NSW Records

SafeWork NSW records for Liverpool hospital were obtained by JKE in 2019 for as part of an assessment for potential contamination issues at the hospital. The records indicated that a number of former hazardous goods were stored at the hospital including petroleum and diesel Underground Storage Tanks and Above Ground Storage Tanks. The SafeWork NSW records are attached in the appendices.

The records indicate that stored hazardous chemicals including Ethyl Alcohol Solution (2,000L), Acetone (100L), Xylene (100L) and medial gases (3,500L) are located immediately to the east of the existing pathology building (see Figure 1), refer to Depot 12 and 13.

3.1.3 Liverpool Hospital Stockholdings Register

JKE were provided with the Liverpool Hospital stock holding register for hazardous and non-hazardous materials (dated 13 February 2020). The stock holdings register is attached in the appendices. The register indicates that minor quantities of various hazardous and non-hazardous materials are stored within the

[2] Protection of the Environment Operations Act 1997 (NSW). (referred to as POEO Act 1997)

Pathology, Alex Grimson, Cancer and Thomas & Rachel Moore (Education) buildings. The information provided relevant to these buildings and the proposed ISB development area is summarised in Section 4.1.

3.2 Radioactive Substances

The hospital has also indicated that hazardous radioactive materials (radioisotopes) are utilised and stored at the following locations at the site:

- Brachytherapy Iridium-192 source (Cancer Therapy Centre, Bunker 4);
- Blood irradiator Caesium-137 (Pathology Building); and
- Nuclear Medicine Waste's Store (P3 basement). JKE note that this waste store is located outside of the proposed ISB development area. Based on anecdotal information provided by hospital staff, JKE understand that the nuclear waste store includes dedicated pipe work to two stored vessels, were nuclear liquid waste is left to decay for a period of time and diluted (with water) prior to discharge to the sewer network. At the time of reporting, it was unknown if the pipework was connected to the Cancer Therapy Centre located in the north section of the ISB development area.

Radioisotopes are a Class 7 dangerous goods and are excluded from the Applying SEPP33 Guidelines risk screening threshold assessment. Radioactive substances are adequately covered by national regulations and guidance (NSW Department of Planning, 2011). As discussed in Section 3.1.1, NSW Health/ Southern Western Sydney Local Health District is licensed by the NSW EPA for storage/use of radioactive substances under the Radiation Control Act (1990).

3.3 Site Inspection

A walkover inspection of the site was undertaken by JKE on 18 and 20 February 2020. The inspection was limited to the accessible internal areas of the Cancer building (including the Oncology bunkers), the Alex Grimson, Pathology and Cancer buildings.

Based on our visual observations during the site inspection, the stored hazardous materials at the site appeared to have been adequately stored in hazardous goods storage cabinets, rooms and/or within fume hoods. Ventilation and alarm systems were evident. Wash facilities, spill kits and waste disposal bins were evident.

The radioactive materials storage locations were locked and understood by JKE to be under 24-hour video surveillance.

The hazardous materials storage areas were only accessible by hospital staff, via swipe pass doors hence limiting access to the public. JKE also understand that the hospital is under 24-hour video surveillance and security is present at the hospital permanent basis (i.e. 24h/day, 7 days/week).

Representative photographs taken during the site inspection and additional site inspection information are attached in the appendices.

4 SEPP33 SCREENING REVIEW FINDINGS

4.1 Hazardous Goods Quantity Summary

The following summary table (Table 4-1) outlines details of the hazardous materials that are currently and likely to be stored on site for use in the operation of the proposed ISB site once constructed. Details that are summarised include:

- Class of material according to the Australian Code for the Transport of Dangerous Goods by Road and Rail (Dangerous Goods Code);
- Packing Group – being the grouping used to indicate the degree of danger associated with the transport of dangerous goods of a given class, being:
  - Group 1 – substances presenting a high danger;
  - Group 2 – substances presenting a medium danger; and
  - Group 3 – substances presenting a low danger.
- Example of Hazardous Materials per Class;
- Total quantity of materials stored; and
- Comment regarding the risk screening threshold for Applying SEPP 33 Guidelines.

Table 4-1: Hazardous Material Summary

Class	Packaging Groups	Example Materials	Total Quantity of Storage (kg/L)^	Comments
2.2	NA	Medical oxygen, compressed nitrogen, sulphur hexafluoride, etc.	287.23	Class 2.2 materials are excluded from the Applying SEPP33 Guidelines for risk screening threshold assessment.
3	I, II and lll	Ethanol, xylene, petroleum spirit, methylated spirits, diesel, etc.	1, 568.23	Table 1 of the Applying SEPP33 Guidelines, risk screening threshold for Class 3 packaging groups I (>2 tonne), II (>5 tonne) and lll (>5 tonne) are not exceeded.
C1 and C2	NA	Diesel	34,000	A new 40kL diesel Above Ground Storage Tank (AST) is proposed in the basement of the ISB. The diesel AST is required for the proposed development to power the backup electrical generators. Based on a density conversion of approximately 0.85Kg/L the AST will store approximately 34,000kg/L of Class C1 and C2 goods. If diesel is stored with other flammables then it is to be treated as Class 3 packaging group III. This is not the case for the proposed diesel AST which will be located within a dedicated room in the ISB basement and should will be stored in accordance with AS1940-2017. SafeWork NSW should also be notified.

Class	Packaging Groups	Example Materials	Total Quantity of Storage (kg/L)^	Comments
4.1	I, II and lll	Potassium permanganate, isowipe, picric acid analar, etc.	20.31	Table 3 of the Applying SEPP33 Guidelines, risk screening threshold for Class 4 (5 tonnes) is not exceeded.
5.1	II and lll	Ammonium nitrate, hydrogen Peroxide, oxygen (medical), etc.	53.04	The total quantity also includes medical oxygen a Class 2.2 material which is excluded from the Applying SEPP33 Guidelines. Regardless the Table 3 Applying SEPP33 Guidelines, risk screening threshold for Class 5.1 packaging groups I and II (Table 3, NSW Department of Planning, 2011) are not exceeded.
5.2	NA	Steris S40 sterilant concentrate	2.39	Table 3 of the Applying SEPP33 Guidelines, risk screening threshold for Class 5.2 (10 tonnes) is not exceeded.
6.1	I, II and lll	Chloroform, Sodium Cacodylate, Manganese (II) Chloride, etc.	49.09	Table 3 of the Applying SEPP33 Guidelines, risk screening threshold for Class 6.1 packaging groups I (>0.5 tonne), II and lll (>2.5 tonne) are not exceeded.
7	NA	Brachytherapy Iridium-192 and caesium-137.	Unknown	Class 7 hazardous materials are excluded from the Applying SEPP33 Guidelines, risk screening threshold assessment. See Section 3.1.1 and Section 3.2 for further information on Class 7 (radioactive substances) at the site.
8	I, II and lll	Nitric acid, sodium hydroxide pellets, iodine, aluminum sulfate, etc.	147.98	Table 3 of the Applying SEPP33 Guidelines, risk screening threshold for Class 8 packaging groups I (5 tonne), II (25 tonne) and lll (50 tonne) are not exceeded.
9	lll	Hydoquinone, calamine lotion and transfluthrin, etc.	5.11	Class 9 hazardous materials are excluded from the Applying SEPP33 Guidelines, risk screening threshold assessment.

Notes:

NA – Not Applicable

^ Hazardous materials identified within the hospital stockholding register where the container and total quantity is zero have not been included in the above summary table.

4.2 Hazardous Goods Vehicle Movement Summary

The proposed development may be potentially hazardous if the number of generated vehicle movements (for significant quantities of hazardous materials entering or leaving the site) is above the annual or weekly cumulative vehicle movement thresholds provided in Table 2 of Applying SEPP 33 Guidelines.

JKE have been advised by Health Infrastructure that very minor amounts of hazardous goods/dangerous goods are picked up and delivered to the hospital on an as needed basis and generally twice monthly. The annual and weekly vehicle movement for the hazardous goods listed in Section 4.1, and tonnage per load for Class 6.1 dangerous goods are well below the Table 2 of Applying SEPP 33 Guidelines.

A new 40kL diesel AST proposed in the basement of the ISB is required for the proposed development to power the backup electrical generators. As discussed in Section 4.1 diesel is classed as C1 and C2 and the diesel will not be stored with other flammables and is therefore not categorised as Class 3 packaging group III. Even if the diesel was categorised as Class 3 packaging group III, we note the following based on information project by the design project team:

- The AST is to store enough diesel to provide electricity to the proposed ISB for 24 hours in the event of a blackout;
- The AST will be topped up with diesel approximately 5-7 times annually on an as need's basis and due to monthly maintenance testing of the generators and use of the generators during peak summer days (estimated as 7-10 days per year) for a few hours few hours as part of the peak lopping and cost saving control strategy; and
- Based on the above, the proposed vehicle movements for topping up of the proposed diesel AST do not exceed the annual or weekly cumulative vehicle movements shown in Table 2 of Applying SEPP 33 Guidelines.

5 CURRENT WASTE MANAGEMENT PROCEDURES FOR CLINICAL WASTE

Clinical waste including potentially infections substances (cytotoxic wastes) are categorised as Class 6.1 and 6.2 dangerous goods. Sub note to Table 2 of Applying SEPP 33 Guidelines, indicates that where proposals include material Class 6.2, the Department of Planning should be contacted for advice. The following subsections provide a brief summary of the hospitals clinical waste collection, storage and transport activities for information purposes.

5.1 Onsite Clinical Waste Collection

Clinical wastes (including sharps) are collected in yellow hazardous material receptacles and cytotoxic wastes are collected in purple hazardous material receptacles. The receptacles are transported by appropriately trained staff to dedicated storage areas.

5.2 Clinical Waste Storage

Existing clinical waste storage areas are located in the existing loading dock associated with the Alex Grimson building (within the ISB development area) and in the existing loading dock associated with the new clinical services building (outside of the ISB development area).

The clinical waste receptacles are stored in a locked, temperature-controlled container until such time as the clinical waste disposal contractor collects the containers.

It is expected that a new clinical waste storage area will be constructed in the basement loading dock of the proposed ISB building, replacing the existing clinical waste storage area located in loading dock associated with the Alex Grimson building.

5.3 Clinical Waste Transport

Clinical waste is transported by road and disposed off-site (presumably to a suitability Licensed NSW EPA Facility) two days per week by an appropriately licensed contractor.

Clinical and related wastes are classified as 'Specials Waste' under the NSW EPA Waste Classification Guidelines - Part 1: Classifying Waste (2014)[3].

[3] NSW EPA, (2014). *Waste Classification Guidelines, Part 1: Classifying Waste.* (referred to as Waste Classification Guidelines 2014)

6 CONCLUSION

A preliminary risk screening assessment of hazardous and potentially hazardous material has been undertaken for the proposed ISB development in accordance with Applying SEPP 33 Guidelines.

The quantities of hazardous materials are below screening threshold quantities as outlined in the Applying SEPP 33 Guidelines, and therefore the quantities are not considered potentially hazardous with respect to SEPP 33.

The number of vehicle movements associated with hazardous materials are below screening thresholds as outlined in the Applying SEPP 33 Guidelines, and therefore the vehicle movements of hazardous materials are not considered potentially hazardous with respect to SEPP 33.

As the hazardous materials associated with the ISB development are not expected to trigger screening thresholds of the Applying SEPP 33 Guidelines, the ISB development is not considered potentially hazardous and therefore SEPP 33 does not apply and a Preliminary Hazard Analysis is not required.

JKE note that the current controls, storage and transport implemented for the hazardous materials at the site appear sufficient to reduce the potential public exposure of hazardous materials to a low level. JKE assume that similar controls, storage and transport procedures for hazardous materials are to be implemented for the ISB development once constructed and operational.

Health Infrastructure, NSW Health, other stakeholders and appropriately qualified consultants should develop a formal methodology for the transport of the hazardous materials from their existing storage locations to the new ISB storage locations. The methodology should include controls and indecent response and should be reviewed by third party experts.

The NSW EPA and SafeWork NSW should be contacted and advised of the proposed relocation of hazardous materials which relate to the relevant licences, prior to development of the formal methodology for transport of hazardous materials to the new ISB.

NSW Health should undertake regular audits of the hospital processes and procedures to assess if current best practice hazardous waste controls are in place. NSW Health is responsible for coordinating with other government departments to ensure that the collection, storage, transport and disposal of hazardous waste is undertaken in accordance with current licenses and industry standards.

7 LIMITATIONS

The report limitations are outlined below:

- JKE accepts no responsibility for any unidentified hazardous materials at the site. Any unexpected hazardous materials that may be encountered during development works should be inspected by a suitably qualified consultant as soon as possible;
- This report has been prepared based on site conditions which existed at the time of the investigation; scope of work and limitation outlined in the JKE proposal; and terms of contract between JKE and the client (as applicable);
- The conclusions presented in this report are based on inspection of conditions at specific locations, chosen to be as representative as possible under the given circumstances, visual observations of the site and immediate surrounds and documents reviewed as described in the report;
- The preparation of this report have been undertaken with reference to applicable regulatory authority and industry standards and guidelines outlined in the report;
- Where information has been provided by third parties, JKE has not undertaken any verification process, except where specifically stated in the report;
- JKE have not and will not make any determination regarding finances associated with the site; and
- This report has been prepared for the particular project described and no responsibility is accepted for the use of any part of this report in any other context or for any other purpose.

Appendix A: Report Figures

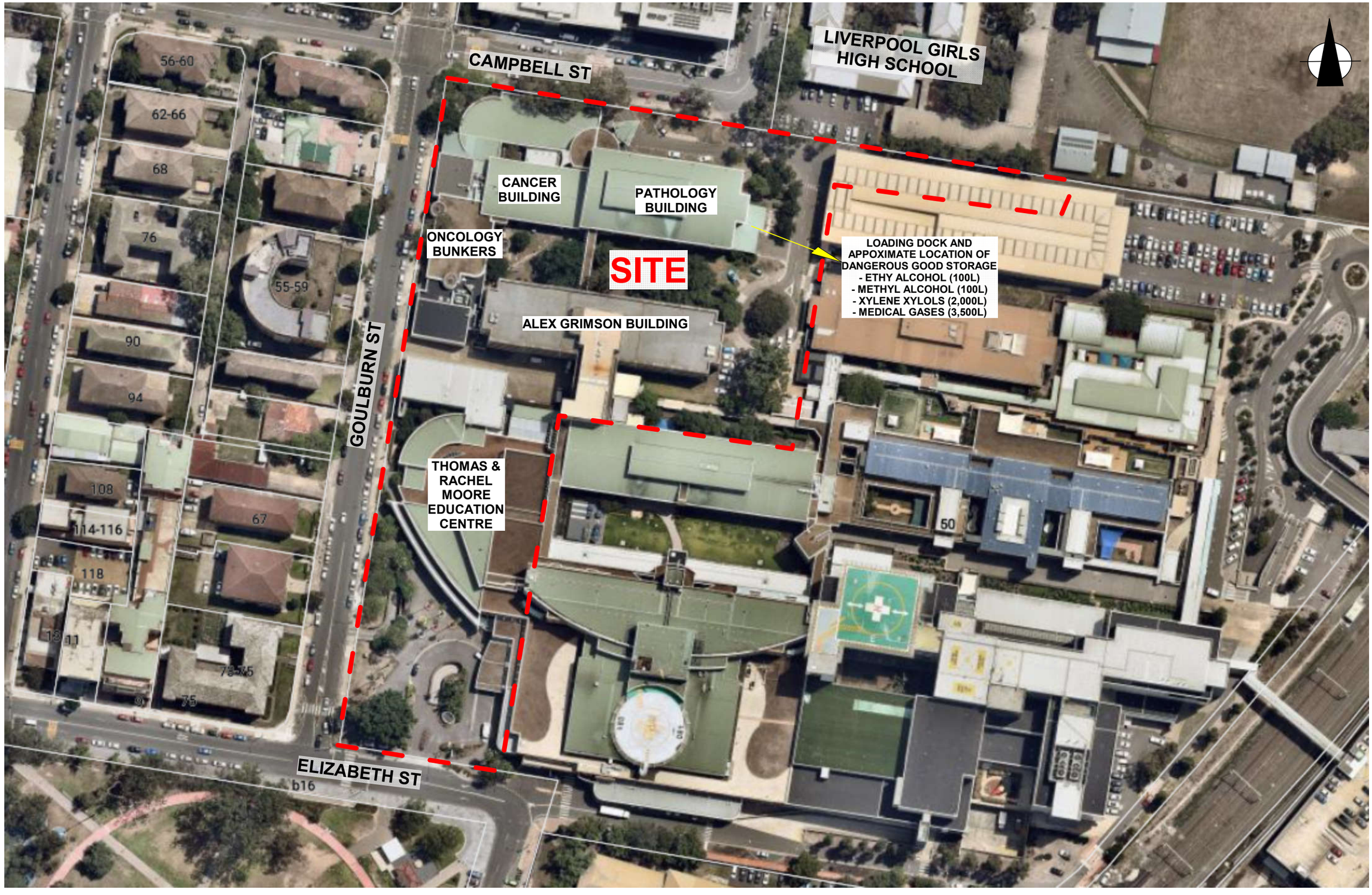

LEGEND:

APPROXIMATE SITE BOUNDARY

0 — 65
Scale — Metres

Notes: Reference should be made to the report text for a full understanding of this plan.

Image Sources: Google Earth and Fitzpatrick and Partners (Project No: 21807, Drawing No: A-EW-0220, dated 9/12/2019)

Title: **SITE LOCATION PLAN**

Location: LIVERPOOL HOSPITAL,MAIN CAMPUS, ELIZABETH STREET, LIVERPOOL, NSW

Project No: E32837BDrpt PHA

Figure No: 1

JK ENVIRONMENTS

© JK ENVIRONMENTS

Appendix B: Proposed Development Plans

fitzpatrick + partners

MAIN WORKS SSDA

Liverpool Health & Academic Precinct
Elizabeth Street, Liverpool NSW

Revision: **(INITIAL DRAFT FOR REVIEW)**

Partners
James Fitzpatrick
Paul Reidy
Rod Pindar

Principlals
Brian Cunningham
Sergio Azevedo

Senior Associates
Jze Gan
Kiran Jagdev
Matthew Mar
Joanna Murchison
Elizabeth Need

Associates
Emma Bond
Pei-Lin Cheah
Jessica Rodham
Quincy Ye

Studio Manager
Melissa Edwards

Nominated Architects in NSW
James Fitzpatrick 9303
Rod Pindar 9019

A Level 6, 156 Clarence St
Sydney NSW 2000

P +61 2 8274 8200

E enquiries@fitzpatrickpartners.com

W fitzpatrickpartners.com

ABN 19 081 636 900

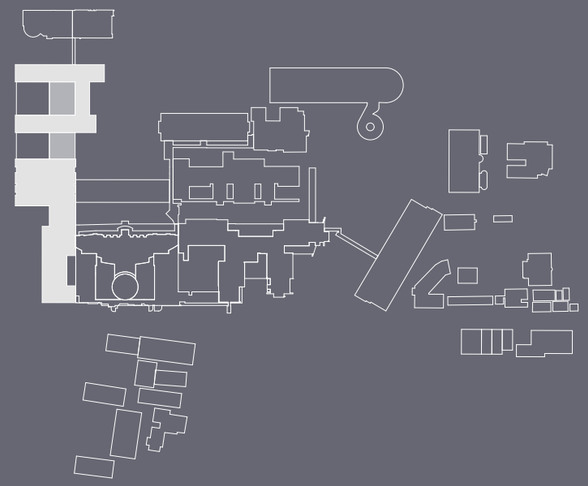

MAIN WORKS - SSDA - DRAWING LIST

	COVER
A-SSDA-MW-01	DRAWING LIST
A-SSDA-MW-02	LOCATION PLAN
A-SSDA-MW-03	EXISTING SITE PLAN
A-SSDA-MW-04	BUILDING DEMOLITION PLAN
A-SSDA-MW-05	BASEMENT DEMOLITION PLAN
A-SSDA-MW-06	SITE PLAN
A-SSDA-MW-07	BASEMENT
A-SSDA-MW-08	GROUND PLAN
A-SSDA-MW-09	LEVEL 1
A-SSDA-MW-10	LEVEL 2
A-SSDA-MW-11	LEVEL 3
A-SSDA-MW-12	LEVEL 4
A-SSDA-MW-13	LEVEL 5
A-SSDA-MW-14	LEVEL 6 - PLANT
A-SSDA-MW-15	ROOF
A-SSDA-MW-16	SECTION THROUGH NORTH IPU TOWER
A-SSDA-MW-17	SECTION THROUGH SOUTH IPU TOWER
A-SSDA-MW-18	SECTION THROUGH EXISTING BUNKER
A-SSDA-MW-19	SECTIONS THROUGH MAIN ENTRY
A-SSDA-MW-20	SECTIONS THROUGH CAMPBELL STREET
A-SSDA-MW-21	SECTIONS THROUGH ELIZABETH STREET
A-SSDA-MW-22	NORTH ELEVATION
A-SSDA-MW-23	EAST ELEVATION
A-SSDA-MW-24	WEST ELEVATION 01
A-SSDA-MW-25	WEST ELEVATION 02
A-SSDA-MW-26	SOUTH ELEVATION
A-SSDA-MW-27	SOUTH ELEVATION - EXISTING BUILDINGS
A-SSDA-MW-28	SOUTH ELEVATION - NEW AMBULANCE STA
A-SSDA-MW-29	FACADE DETAIL SECTION IPU
A-SSDA-MW-30	FACADE DETAIL SECTION PODIUM
A-SSDA-MW-31	FACADE DETAIL SECTION BRICK
A-SSDA-MW-32	SCHEDULE OF FINSIHES: SOUTH WEST VIEW
A-SSDA-MW-33	SCHEDULE OF FINSIHES: EAST VIEW
A-SSDA-MW-34	3D VIEW: SOUTH WEST VIEW
A-SSDA-MW-35	3D VIEW: NORTH WEST VIEW
A-SSDA-MW-36	3D VIEW: NORTH EAST VIEW
A-SSDA-MW-37	3D VIEW: EAST VIEW
A-SSDA-MW-38	3D VIEW: NORTH VIEW
A-SSDA-MW-39	SHADOW DIAGRAMS
A-SSDA-MW-40	VIEW ANALYSIS
A-SSDA-MW-41	VIEW ANALYSIS
A-SSDA-MW-42	VIEW ANALYSIS
A-SSDA-MW-43	VIEW ANALYSIS

fitzpatrick+partners

© Copyright 2018
p. +61 (0)2 8274 8200 w. www.fitzpatrickpartners.com
a. LEVEL 6, 156 CLARENCE STREET, SYDNEY 2000, AUSTRALIA

THIS DRAWING IS ISSUED UPON THE CONDITION IT IS NOT COPIED, REPRODUCED, RETAINED OR DISCLOSED TO ANY UNAUTHORISED PERSON EITHER WHOLLY OR IN PART WITHOUT PRIOR CONSENT IN WRITING OF fitzpatrick+partners.
DO NOT SCALE DRAWINGS. CHECK DIMENSIONS BEFORE COMMENCING WORK.
DRAWINGS SHOW DESIGN INTENT ONLY. SHOP DRAWINGS ARE TO BE PROVIDED FOR APPROVAL PRIOR TO CONSTRUCTION OR MANUFACTURE.
INCONSISTENCIES ARE TO BE REPORTED TO fitzpatrick + partners.

AMENDMENTS

REV.	DATE	DESCRIPTION	CHK
01	12/12/19	FOR REVIEW	RP
02	10/01/20	FOR REVIEW	RP
03	15/01/20	FOR REVIEW	RP

PROJECT
LIVERPOOL HEALTH & ACADEMIC PRECINCT
ELIZABETH STREET LIVERPOOL NSW

CLIENT
HEALTH INFRASTRUCTURE
14/77 PACIFIC HWY, NORTH SYDNEY NSW 2060

PROJECT NORTH

SCALE
25mm ON ORIGINAL

DRAWING
DRAWING LIST

PRINT DATE
15/01/2020

PROJECT NO.
21807

DRAWING NO.
A-SSDA-MW-01

ISSUE

STATUS
INITIAL DRAFT FOR REVIEW

KEY SITES

01. westfield liverpool
02. liverpool public high schools
03. tafe liverpool
04. all saints catholic collage
05. liverpool public school
06. liverpool bus depot
07. university of western sydney
08. sydney southwest private hospital

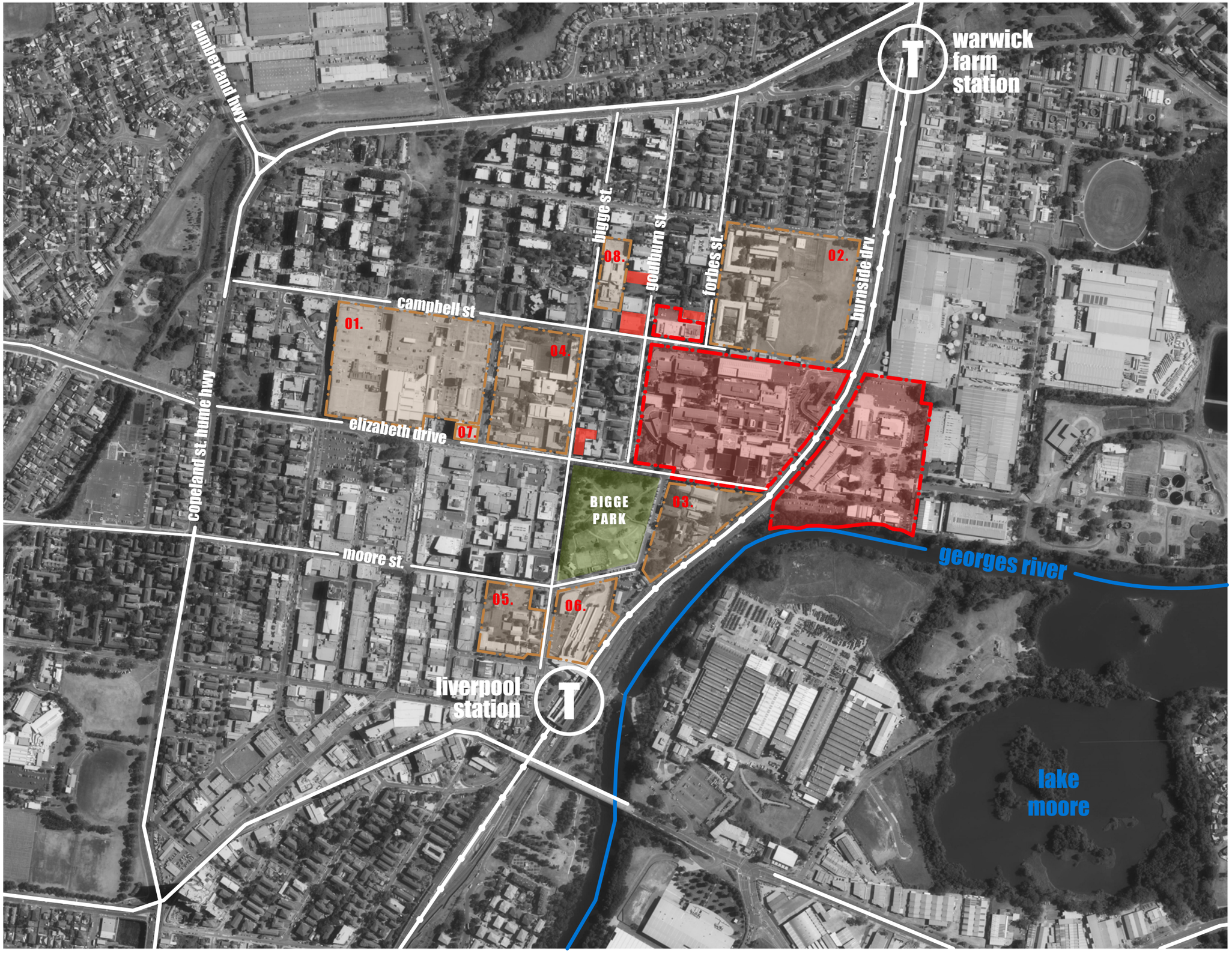

liverpool hospital
health administration corporation owned sites

fitzpatrick+partners

© Copyright 2018
p. +61 (0)2 8274 8200 w. www.fitzpatrickpartners.com
a. LEVEL 6, 156 CLARENCE STREET, SYDNEY 2000, AUSTRALIA

THIS DRAWING IS ISSUED UPON THE CONDITION IT IS NOT COPIED, REPRODUCED, RETAINED OR DISCLOSED TO ANY UNAUTHORISED PERSON EITHER WHOLLY OR IN PART WITHOUT PRIOR CONSENT IN WRITING OF fitzpatrick+partners.
DO NOT SCALE DRAWINGS. CHECK DIMENSIONS BEFORE COMMENCING WORK.
DRAWINGS SHOW DESIGN INTENT ONLY. SHOP DRAWINGS ARE TO BE PROVIDED FOR APPROVAL PRIOR TO CONSTRUCTION OR MANUFACTURE.
INCONSISTENCIES ARE TO BE REPORTED TO fitzpatrick + partners.

AMENDMENTS

REV.	DATE	DESCRIPTION	CHK
01	12/12/19	FOR REVIEW	RP
02	10/01/20	FOR REVIEW	RP
03	15/01/20	FOR REVIEW	RP

PROJECT
LIVERPOOL HEALTH & ACADEMIC PRECINCT
ELIZABETH STREET LIVERPOOL NSW

CLIENT
HEALTH INFRASTRUCTURE
14/77 PACIFIC HWY, NORTH SYDNEY NSW 2060

PROJECT NORTH

SCALE
25mm ON ORIGINAL

DRAWING
LOCATION PLAN

PRINT DATE
15/01/2020

PROJECT NO.
21807

DRAWING NO.
A-SSDA-MW-02

ISSUE

STATUS
INITIAL DRAFT FOR REVIEW

LEGEND

01. health services building
02. ingham building
03. oncology bunkers
04. caroline chisholm
05. old clinical services building
06. new clinical services bld
07. mental health centre
08. don everett building
09. brain injury unit
10. P4 multi-storey car park
11. central energy building
12. ngara health education
13. bungala building
14. child care centre
15. staff education trainning
16. physical recources
17. admin building
18. multicultural health services
19. biu admin
20. biu nursing area
21. interpret building
22. store shed
23. isd swsahs
24. cancer building
25. pathology building
26. alex grimson
27. thomas & rachael moore edu. centre
28. P2 car park
29. ron dunbier

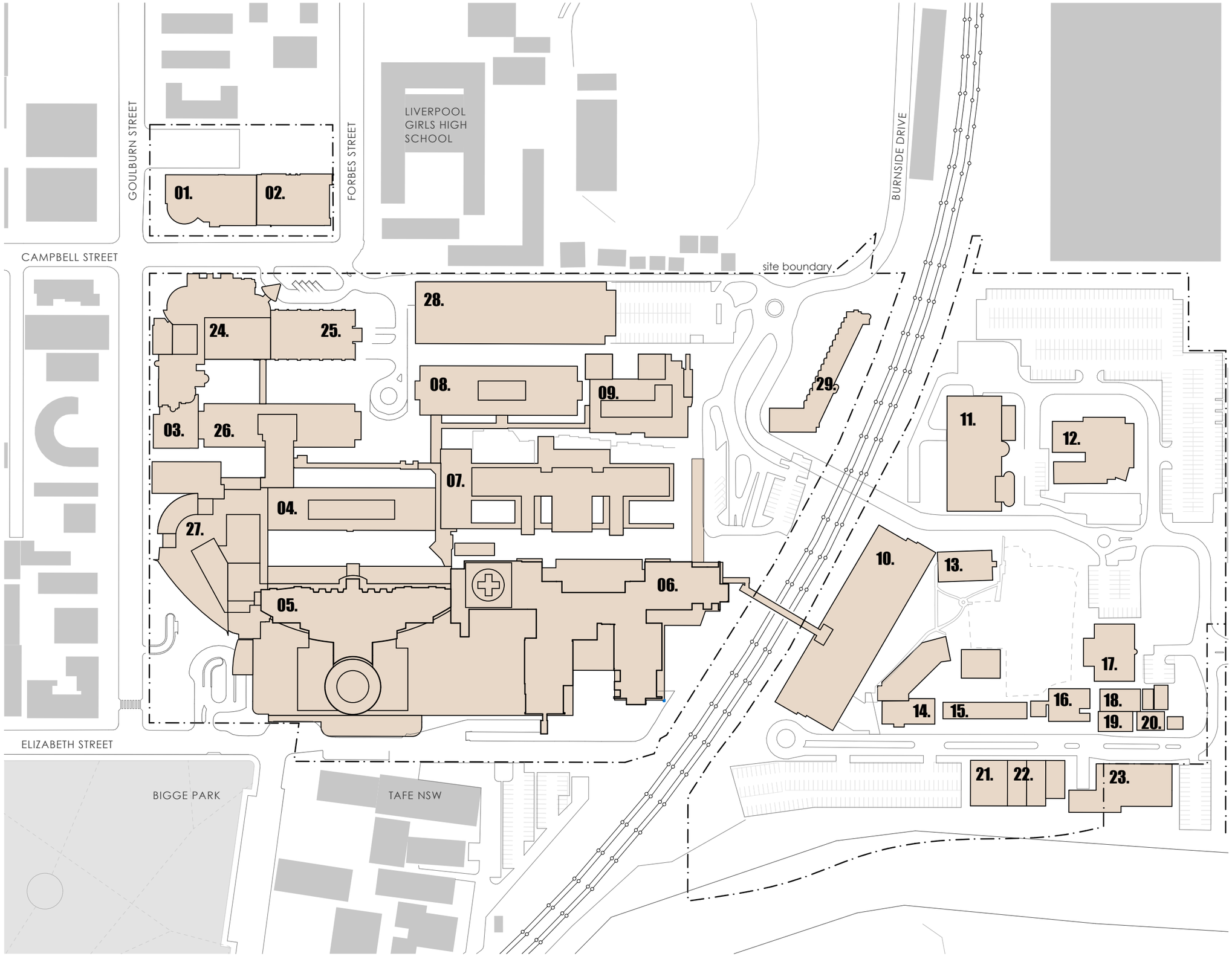

liverpool campus

existing buildings

fitzpatrick+partners

© Copyright 2018
p. +61 (0)2 8274 8200 w. www.fitzpatrickpartners.com
a. LEVEL 6, 156 CLARENCE STREET, SYDNEY 2000, AUSTRALIA

THIS DRAWING IS ISSUED UPON THE CONDITION IT IS NOT COPIED, REPRODUCED, RETAINED OR DISCLOSED TO ANY UNAUTHORISED PERSON EITHER WHOLLY OR IN PART WITHOUT PRIOR CONSENT IN WRITING OF fitzpatrick+partners.
DO NOT SCALE DRAWINGS. CHECK DIMENSIONS BEFORE COMMENCING WORK.
DRAWINGS SHOW DESIGN INTENT ONLY. SHOP DRAWINGS ARE TO BE PROVIDED FOR APPROVAL PRIOR TO CONSTRUCTION ORMANUFACTURE.
INCONSISTENCIES ARE TO BE REPORTED TO fitzpatrick + partners.

AMENDMENTS

REV.	DATE	DESCRIPTION	CHK
01	12/12/19	FOR REVIEW	RP
02	10/01/20	FOR REVIEW	RP
03	15/01/20	FOR REVIEW	RP

PROJECT
LIVERPOOL HEALTH & ACADEMIC PRECINCT
ELIZABETH STREET LIVERPOOL NSW

CLIENT
HEALTH INFRASTRUCTURE
14/77 PACIFIC HWY, NORTH SYDNEY NSW 2060

PROJECT NORTH
SCALE 1:2000 @A3
25mm ON ORIGINAL

DRAWING
EXISTING SITE PLAN

PRINT DATE
15/01/2020

PROJECT NO. 21807
DRAWING NO. A-SSDA-MW-03
ISSUE

STATUS
INITIAL DRAFT FOR REVIEW

LEGEND

01. health services building
02. ingham building
03. oncology bunkers
04. caroline chisholm
05. old clinical services building
06. new clinical services bld
07. mental health centre
08. don everett building
09. brain injury unit
10. P4 multi-storey car park
11. central energy building
12. ngara health education
13. bungala building
14. child care centre
15. staff education trainning
16. physical recources
17. admin building
18. multicultural health services
19. biu admin
20. biu nursing area
21. interpret building
22. store shed
23. isd swsahs
24. cancer building
25. pathology building
26. alex grimson
27. thomas & rachael moore education centre
28. P2 car park

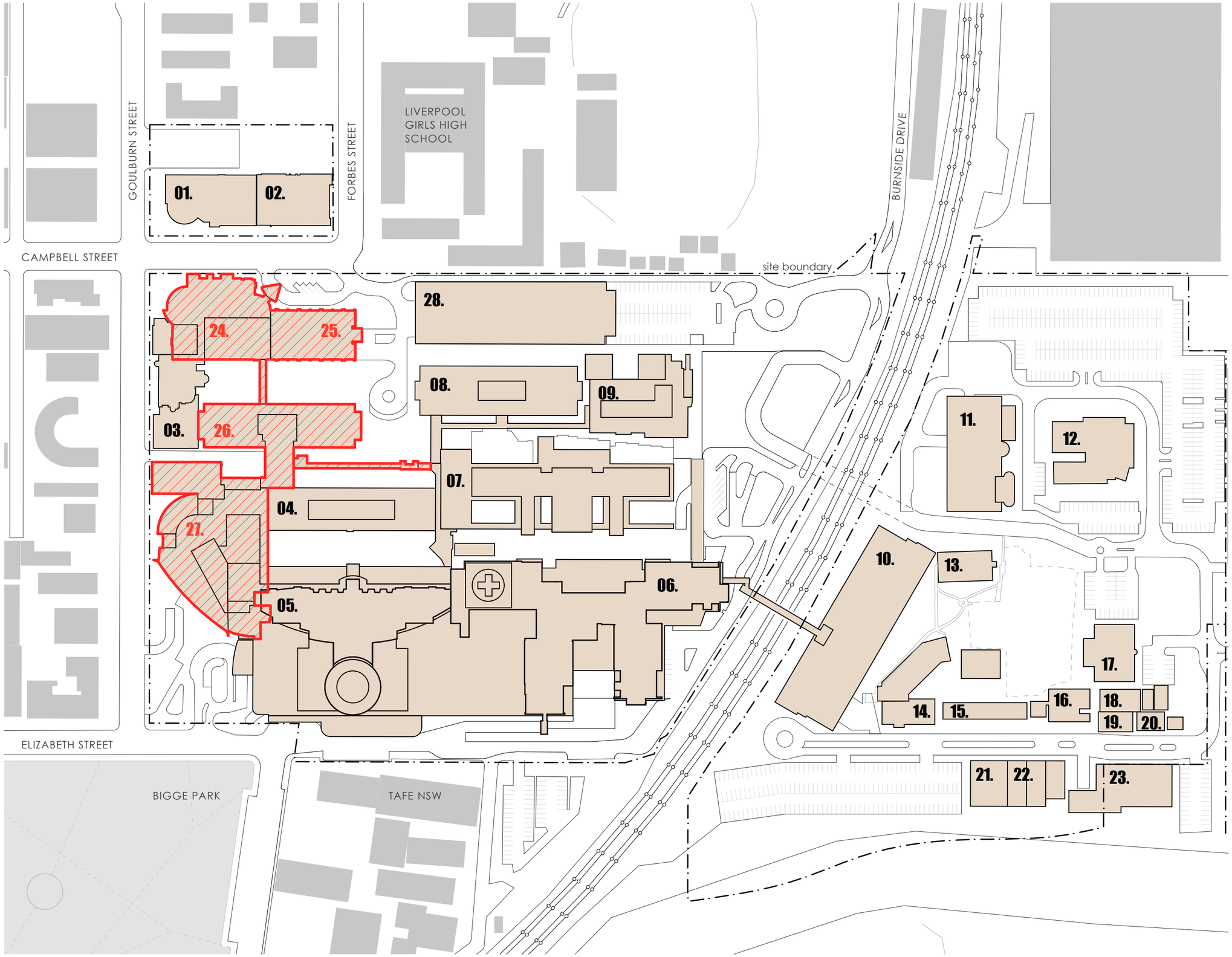

buildings to be demoslished
liverpool campus
existing buildings

fitzpatrick+partners

© Copyright 2018
p. +61 (0)2 8274 8200 w. www.fitzpatrickpartners.com
a. LEVEL 6, 156 CLARENCE STREET, SYDNEY 2000, AUSTRALIA

THIS DRAWING IS ISSUED UPON THE CONDITION IT IS NOT COPIED, REPRODUCED, RETAINED OR DISCLOSED TO ANY UNAUTHORISED PERSON EITHER WHOLLY OR IN PART WITHOUT PRIOR CONSENT IN WRITING OF fitzpatrick+partners.
DO NOT SCALE DRAWINGS. CHECK DIMENSIONS BEFORE COMMENCING WORK.
DRAWINGS SHOW DESIGN INTENT ONLY. SHOP DRAWINGS ARE TO BE PROVIDED FOR APPROVAL PRIOR TO CONSTRUCTION OR MANUFACTURE.
INCONSISTENCIES ARE TO BE REPORTED TO fitzpatrick + partners.

AMENDMENTS

REV.	DATE	DESCRIPTION	CHK
01	12/12/19	FOR REVIEW	RP
02	10/01/20	FOR REVIEW	RP
03	15/01/20	FOR REVIEW	RP

PROJECT
LIVERPOOL HEALTH & ACADEMIC PRECINCT
ELIZABETH STREET LIVERPOOL NSW

CLIENT
HEALTH INFRASTRUCTURE
14/77 PACIFIC HWY, NORTH SYDNEY NSW 2060

PROJECT NORTH
SCALE 1:2000 @A3
25mm ON ORIGINAL

DRAWING
BUILDING DEMOLITION PLAN

PRINT DATE
15/01/2020

PROJECT NO. 21807
DRAWING NO. A-SSDA-MW-04
ISSUE

STATUS
INITIAL DRAFT FOR REVIEW

LEGEND

01. health services building
02. ingham building
03. oncology bunkers
04. caroline chisholm
05. old clinical services building
06. new clinical services bld
07. mental health centre
08. don everett building
09. brain injury unit
10. P4 multi-storey car park
11. central energy building
12. ngara health education
13. bungala building
14. child care centre
15. staff education trainning
16. physical recources
17. admin building
18. multicultural health services
19. biu admin
20. biu nursing area
21. interpret building
22. store shed
23. isd swsahs
24. cancer building
25. pathology building
26. alex grimson
27. thomas & rachael moore education centre
28. P2 car park

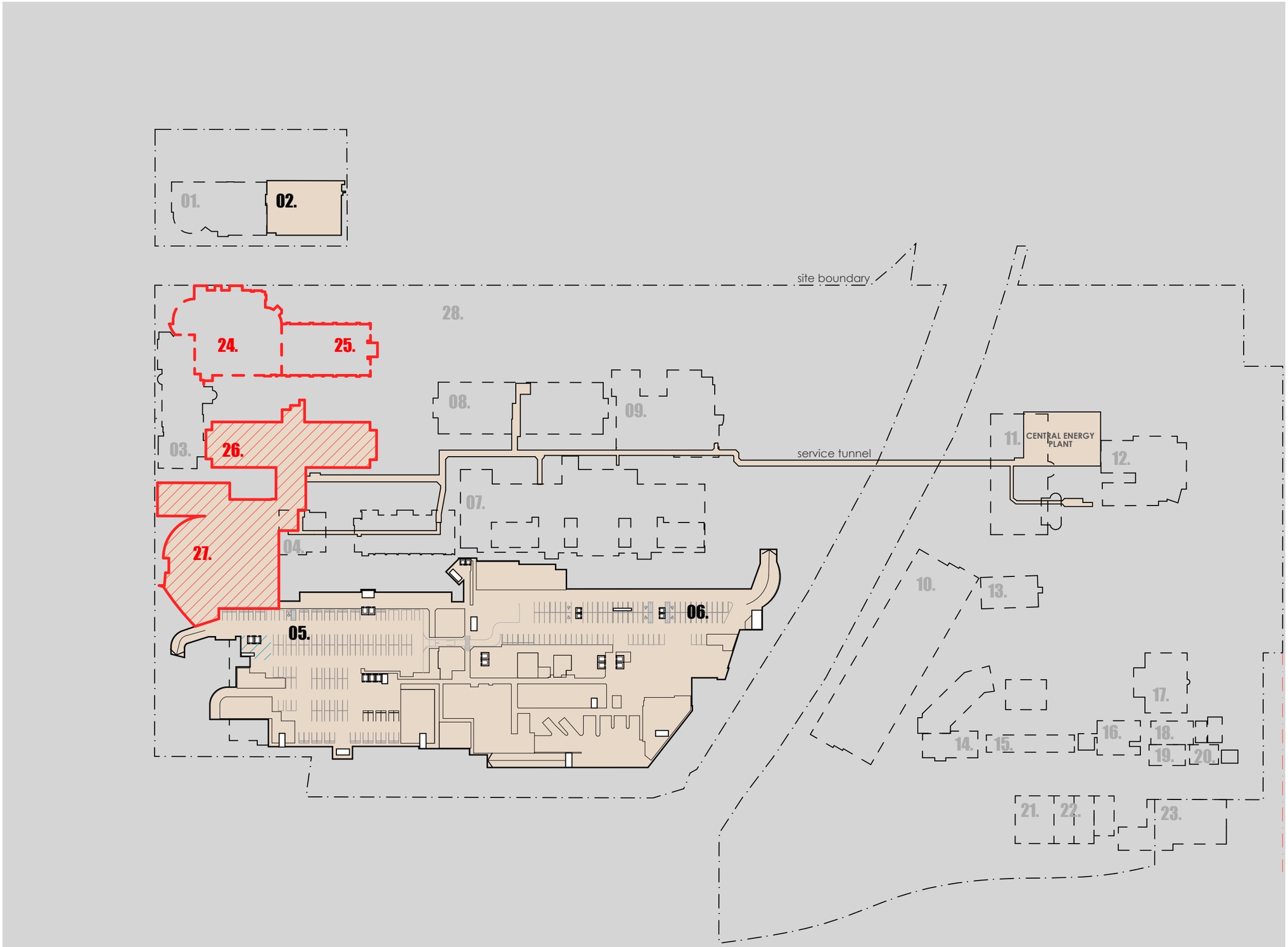

buildings above shown dotted

buildings above to be demolished

basement to be demoslished

liverpool campus

existing buildings

fitzpatrick+partners

© Copyright 2018
p. +61 (0)2 8274 8200 w. www.fitzpatrickpartners.com
a. LEVEL 6, 156 CLARENCE STREET, SYDNEY 2000, AUSTRALIA

THIS DRAWING IS ISSUED UPON THE CONDITION IT IS NOT COPIED, REPRODUCED, RETAINED OR DISCLOSED TO ANY UNAUTHORISED PERSON EITHER WHOLLY OR IN PART WITHOUT PRIOR CONSENT IN WRITING OF fitzpatrick+partners.
DO NOT SCALE DRAWINGS. CHECK DIMENSIONS BEFORE COMMENCING WORK.
DRAWINGS SHOW DESIGN INTENT ONLY. SHOP DRAWINGS ARE TO BE PROVIDED FOR APPROVAL PRIOR TO CONSTRUCTION ORMANUFACTURE.
INCONSISTENCIES ARE TO BE REPORTED TO fitzpatrick + partners.

AMENDMENTS

REV.	DATE	DESCRIPTION	CHK
01	12/12/19	FOR REVIEW	RP
02	10/01/20	FOR REVIEW	RP
03	15/01/20	FOR REVIEW	RP

PROJECT
LIVERPOOL HEALTH & ACADEMIC PRECINCT
ELIZABETH STREET LIVERPOOL NSW

CLIENT
HEALTH INFRASTRUCTURE
14/77 PACIFIC HWY, NORTH SYDNEY NSW 2060

PROJECT NORTH
SCALE 1:2000 @A3
25mm ON ORIGINAL

DRAWING
BASEMENT DEMOLITION PLAN

PRINT DATE
15/01/2020

PROJECT NO. 21807
DRAWING NO. A-SSDA-MW-05
ISSUE

STATUS
INITIAL DRAFT FOR REVIEW

LEGEND

01. health services building
02. ingham building
03. oncology bunkers
04. caroline chisholm
05. old clinical services building
06. new clinical services bld
07. mental health centre
08. don everett building
09. brain injury unit
10. P4 multi-storey car park
11. central energy building
12. ngara health education
13. bungala building
14. child care centre
15. staff education trainning
16. physical recources
17. admin building
18. multicultural health services
19. biu admin
20. biu nursing area
21. interpret building
22. store shed
23. isd swsahs
24. new integrated services building (ISB)
25. new multi storey car park
(part of separate SSDA)

** BUILDINGS 04, 05 & 06 TO BE REFURBISHED INTERNALLY*

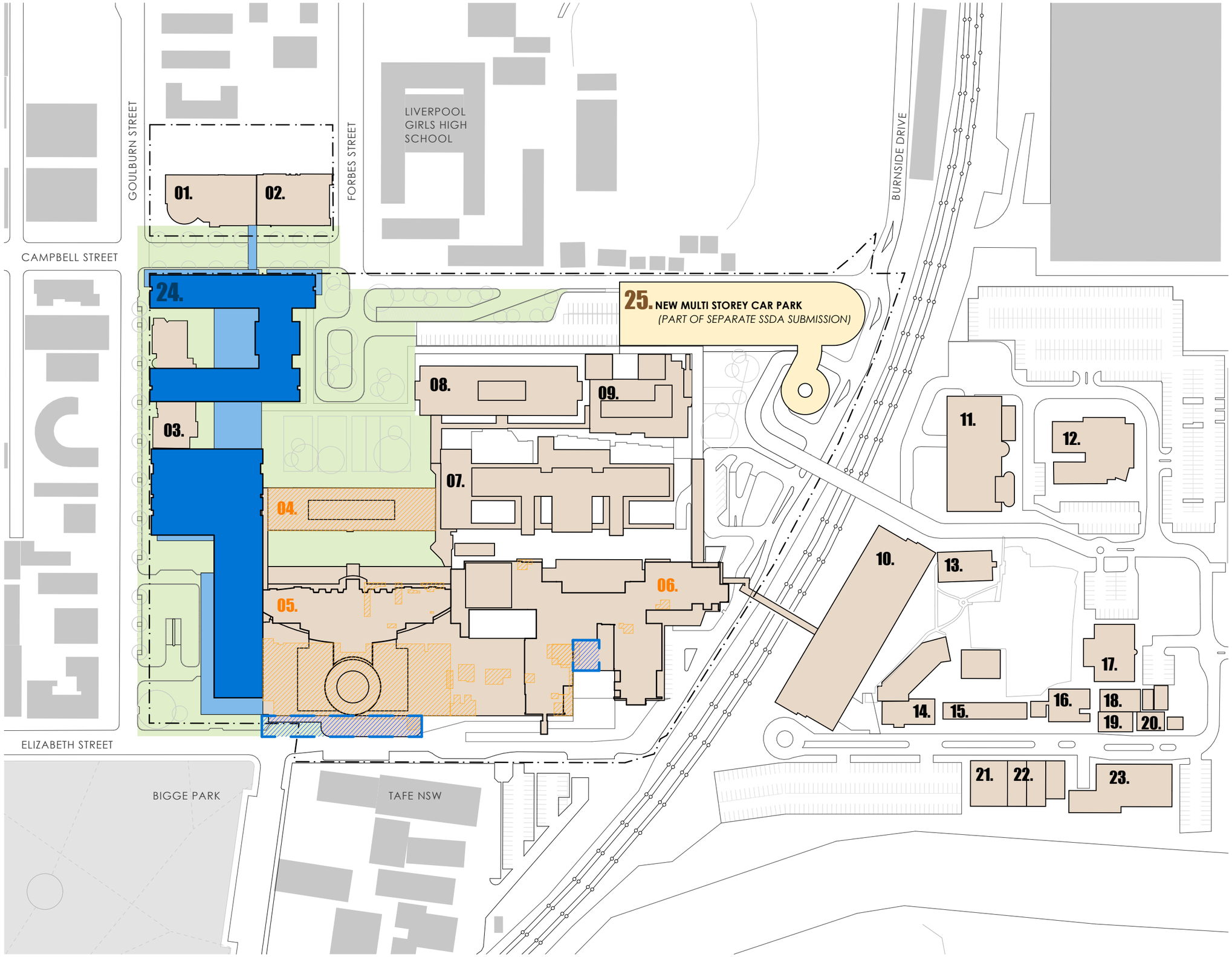

landscape works
new integrated services building (ISB)
external facade/works to existing clinical services buildings
refurbished area of existing building. internal works only
liverpool campus
existing buildings

fitzpatrick+partners

© Copyright 2018
p. +61 (0)2 8274 8200 w. www.fitzpatrickpartners.com
a. LEVEL 6, 156 CLARENCE STREET, SYDNEY 2000, AUSTRALIA

THIS DRAWING IS ISSUED UPON THE CONDITION IT IS NOT COPIED, REPRODUCED, RETAINED OR DISCLOSED TO ANY UNAUTHORISED PERSON EITHER WHOLLY OR IN PART WITHOUT PRIOR CONSENT IN WRITING OF fitzpatrick+partners.
DO NOT SCALE DRAWINGS. CHECK DIMENSIONS BEFORE COMMENCING WORK.
DRAWINGS SHOW DESIGN INTENT ONLY. SHOP DRAWINGS ARE TO BE PROVIDED FOR APPROVAL PRIOR TO CONSTRUCTION ORMANUFACTURE.
INCONSISTENCIES ARE TO BE REPORTED TO fitzpatrick + partners.

AMENDMENTS

REV.	DATE	DESCRIPTION	CHK
01	12/12/19	FOR REVIEW	RP
02	10/01/20	FOR REVIEW	RP
03	15/01/20	FOR REVIEW	RP

PROJECT
LIVERPOOL HEALTH & ACADEMIC PRECINCT
ELIZABETH STREET LIVERPOOL NSW

CLIENT
HEALTH INFRASTRUCTURE
14/77 PACIFIC HWY, NORTH SYDNEY NSW 2060

PROJECT NORTH
SCALE 1:2000 @A3
25mm ON ORIGINAL

DRAWING
SITE PLAN

PRINT DATE
15/01/2020

PROJECT NO. 21807
DRAWING NO. A-SSDA-MW-06
ISSUE
STATUS
INITIAL DRAFT FOR REVIEW

LEGEND

01. health services building
02. ingham building
03. oncology bunkers
04. caroline chisholm
05. old clinical services building
06. new clinical services bld
07. mental health centre
08. don everett building
09. brain injury unit

24. new integrated services building (ISB)

BASEMENT **RL+ 7.900**

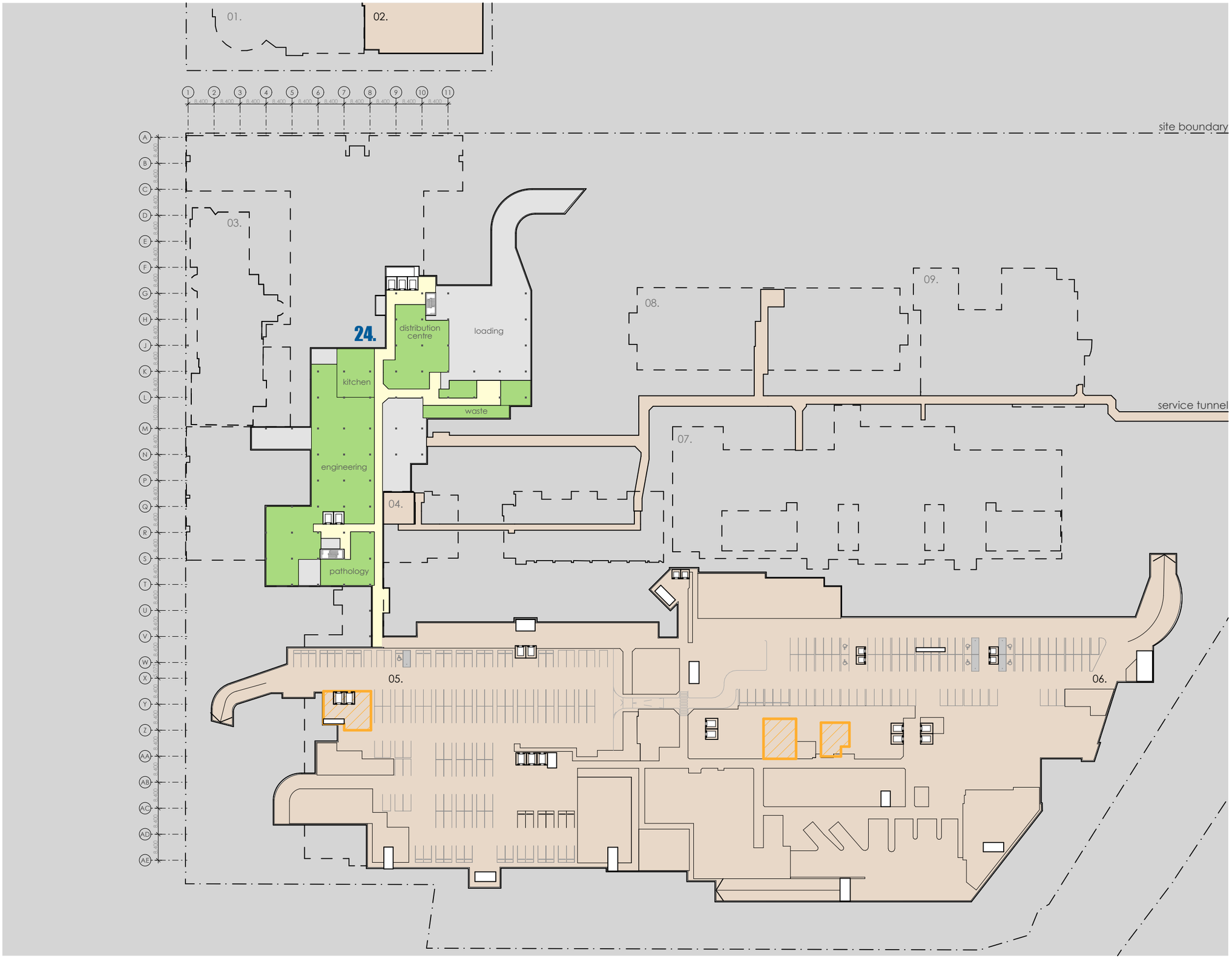

refurbished area of existing building. internal works only

new external facade/works expansion of existing building

buildings above shown dotted

liverpool campus

existing clinical buildings

fitzpatrick+partners

© Copyright 2018
p. +61 (0)2 8274 8200 w. www.fitzpatrickpartners.com
a. LEVEL 6, 156 CLARENCE STREET, SYDNEY 2000, AUSTRALIA

THIS DRAWING IS ISSUED UPON THE CONDITION IT IS NOT COPIED, REPRODUCED, RETAINED OR DISCLOSED TO ANY UNAUTHORISED PERSON EITHER WHOLLY OR IN PART WITHOUT PRIOR CONSENT IN WRITING OF fitzpatrick+partners.
DO NOT SCALE DRAWINGS. CHECK DIMENSIONS BEFORE COMMENCING WORK.
DRAWINGS SHOW DESIGN INTENT ONLY. SHOP DRAWINGS ARE TO BE PROVIDED FOR APPROVAL PRIOR TO CONSTRUCTION ORMANUFACTURE.
INCONSISTENCIES ARE TO BE REPORTED TO fitzpatrick + partners.

AMENDMENTS

REV.	DATE	DESCRIPTION	CHK
01	12/12/19	FOR REVIEW	RP
02	10/01/20	FOR REVIEW	RP
03	15/01/20	FOR REVIEW	RP

PROJECT
LIVERPOOL HEALTH & ACADEMIC PRECINCT
ELIZABETH STREET LIVERPOOL NSW

CLIENT
HEALTH INFRASTRUCTURE
14/77 PACIFIC HWY, NORTH SYDNEY NSW 2060

PROJECT NORTH
SCALE 1:1200 @A3
25mm ON ORIGINAL

DRAWING
BASEMENT

PRINT DATE
15/01/2020

PROJECT NO. 21807
DRAWING NO. A-SSDA-MW-07
ISSUE

STATUS
INITIAL DRAFT FOR REVIEW

LEGEND

01. health services building
02. ingham building
03. oncology bunkers
04. caroline chisholm
05. old clinical services building
06. new clinical services bld
07. mental health centre
08. don everett building
09. brain injury unit

24. new integrated services building (ISB)

GROUND FLOOR **RL+ 12.200**

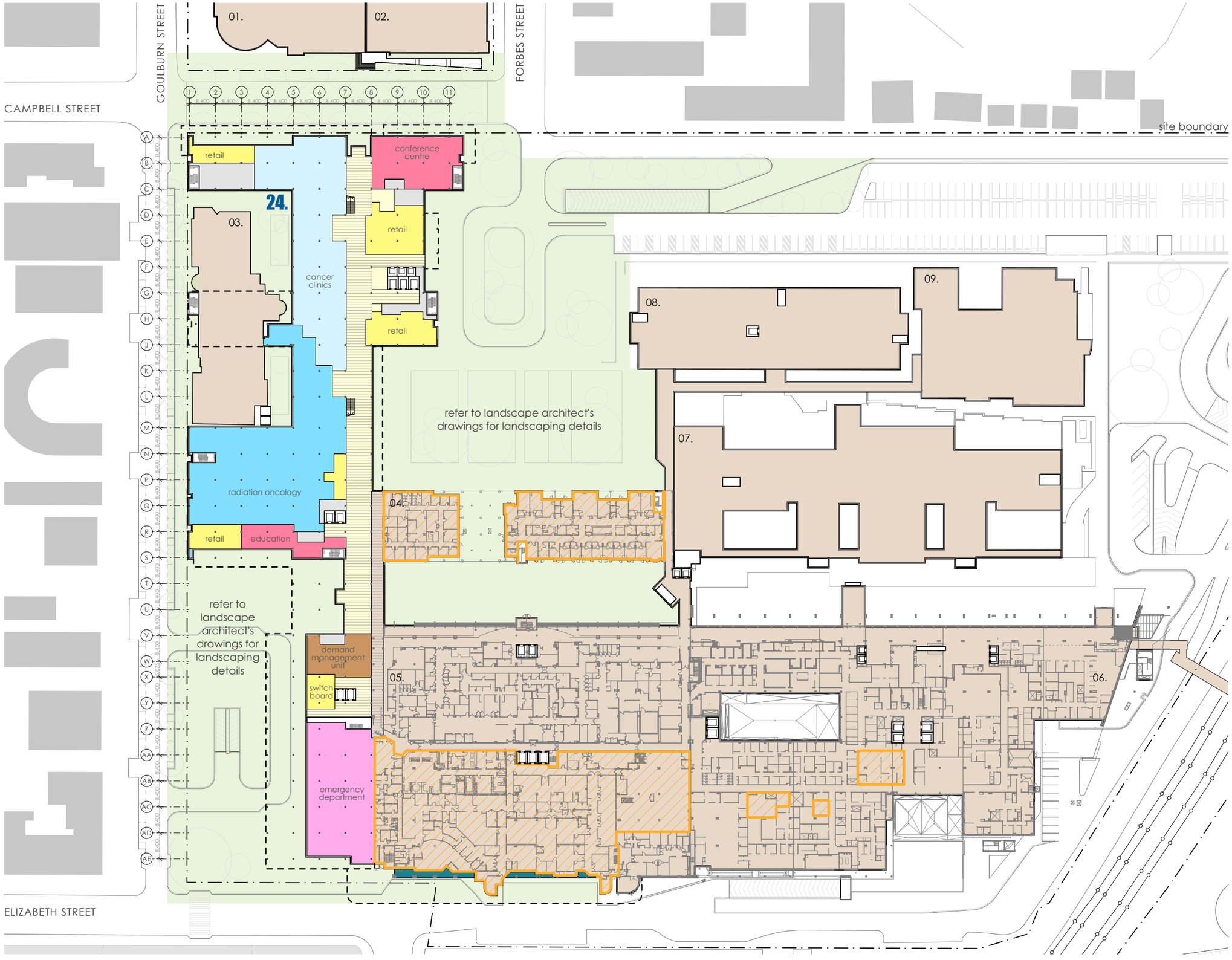

landscape works
refurbished area of existing building. internal works only
new external facade/works expansion of existing building
liverpool campus
existing clinical buildings

fitzpatrick+partners

© Copyright 2018
p. +61 (0)2 8274 8200 w. www.fitzpatrickpartners.com
a. LEVEL 6, 156 CLARENCE STREET, SYDNEY 2000, AUSTRALIA

THIS DRAWING IS ISSUED UPON THE CONDITION IT IS NOT COPIED, REPRODUCED, RETAINED OR DISCLOSED TO ANY UNAUTHORISED PERSON EITHER WHOLLY OR IN PART WITHOUT PRIOR CONSENT IN WRITING OF fitzpatrick+partners.
DO NOT SCALE DRAWINGS. CHECK DIMENSIONS BEFORE COMMENCING WORK.
DRAWINGS SHOW DESIGN INTENT ONLY. SHOP DRAWINGS ARE TO BE PROVIDED FOR APPROVAL PRIOR TO CONSTRUCTION OR MANUFACTURE.
INCONSISTENCIES ARE TO BE REPORTED TO fitzpatrick + partners.

AMENDMENTS

REV.	DATE	DESCRIPTION	CHK
01	12/12/19	FOR REVIEW	RP
02	10/01/20	FOR REVIEW	RP
03	15/01/20	FOR REVIEW	RP

PROJECT
LIVERPOOL HEALTH & ACADEMIC PRECINCT
ELIZABETH STREET LIVERPOOL NSW

CLIENT
HEALTH INFRASTRUCTURE
14/77 PACIFIC HWY, NORTH SYDNEY NSW 2060

PROJECT NORTH
SCALE 1:1200 @A3
25mm ON ORIGINAL

DRAWING
GROUND PLAN

PRINT DATE
15/01/2020

PROJECT NO. 21807
DRAWING NO. A-SSDA-MW-08
ISSUE
STATUS
INITIAL DRAFT FOR REVIEW

LEGEND

01. health services building
02. ingham building
03. oncology bunkers
04. caroline chisholm
05. old clinical services building
06. new clinical services bld
07. mental health centre
08. don everett building
09. brain injury unit

24. new integrated services building (ISB)

LEVEL 1 **RL+ 16.400**

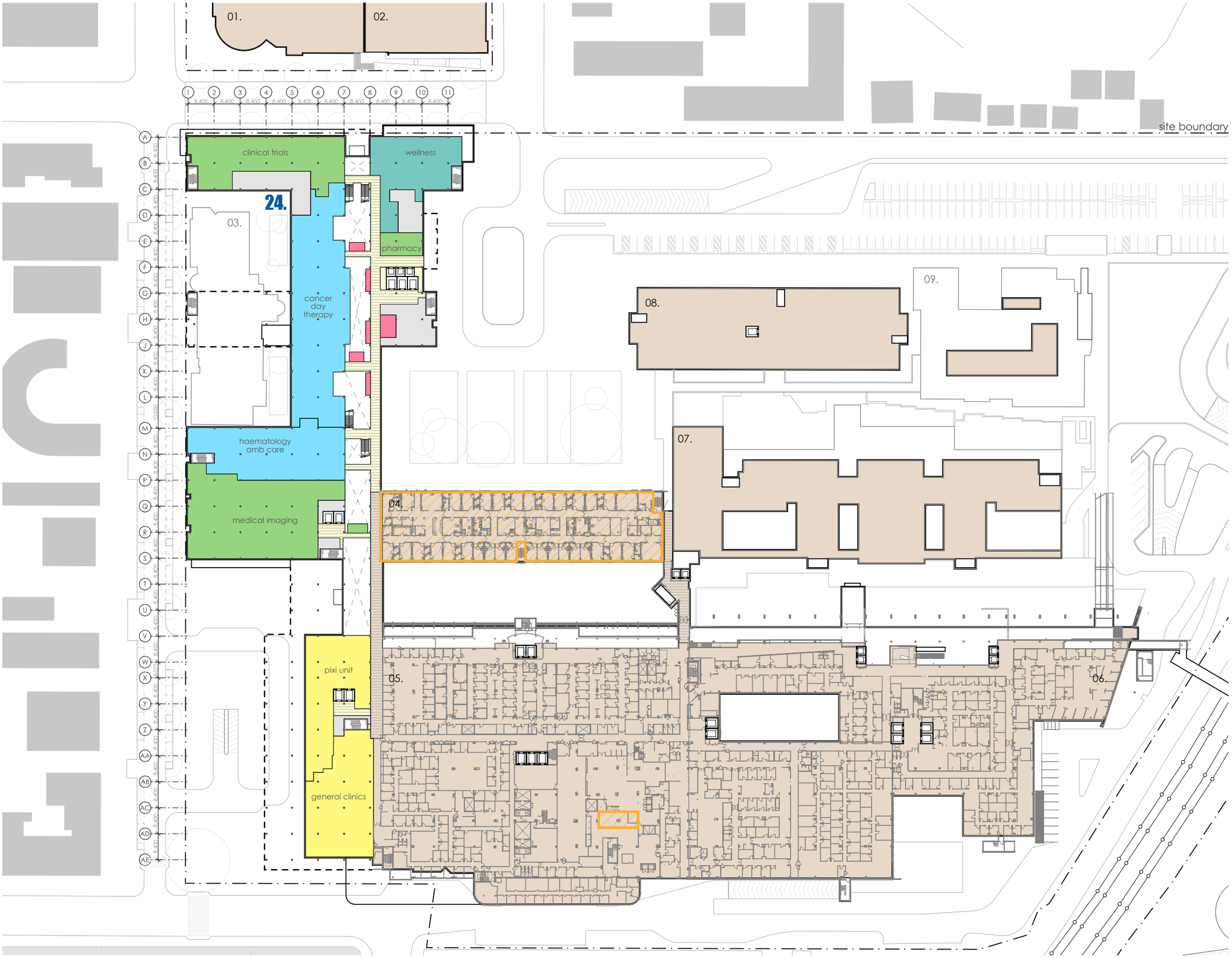

refurbished area of existing building. internal works only

new external facade/works expansion of existing building

liverpool campus

existing clinical buildings

fitzpatrick+partners

© Copyright 2018
p. +61 (0)2 8274 8200 w. www.fitzpatrickpartners.com
a. LEVEL 6, 156 CLARENCE STREET, SYDNEY 2000, AUSTRALIA

THIS DRAWING IS ISSUED UPON THE CONDITION IT IS NOT COPIED, REPRODUCED, RETAINED OR DISCLOSED TO ANY UNAUTHORISED PERSON EITHER WHOLLY OR IN PART WITHOUT PRIOR CONSENT IN WRITING OF fitzpatrick+partners.
DO NOT SCALE DRAWINGS. CHECK DIMENSIONS BEFORE COMMENCING WORK.
DRAWINGS SHOW DESIGN INTENT ONLY. SHOP DRAWINGS ARE TO BE PROVIDED FOR APPROVAL PRIOR TO CONSTRUCTION OR MANUFACTURE.
INCONSISTENCIES ARE TO BE REPORTED TO fitzpatrick + partners.

AMENDMENTS

REV.	DATE	DESCRIPTION	CHK
01	12/12/19	FOR REVIEW	RP
02	10/01/20	FOR REVIEW	RP
03	15/01/20	FOR REVIEW	RP

PROJECT
LIVERPOOL HEALTH & ACADEMIC PRECINCT
ELIZABETH STREET LIVERPOOL NSW

CLIENT
HEALTH INFRASTRUCTURE
14/77 PACIFIC HWY, NORTH SYDNEY NSW 2060

PROJECT NORTH
SCALE 1:1200 @A3
25mm ON ORIGINAL

DRAWING
LEVEL 1

PRINT DATE
15/01/2020

PROJECT NO. 21807
DRAWING NO. A-SSDA-MW-09
ISSUE

STATUS
INITIAL DRAFT FOR REVIEW

LEGEND

01. health services building
02. ingham building
03. oncology bunkers
04. caroline chisholm
05. old clinical services building
06. new clinical services bld
07. mental health centre
08. don everett building
09. brain injury unit

24. new integrated services building (ISB)

LEVEL 2 **RL+ 20.600**

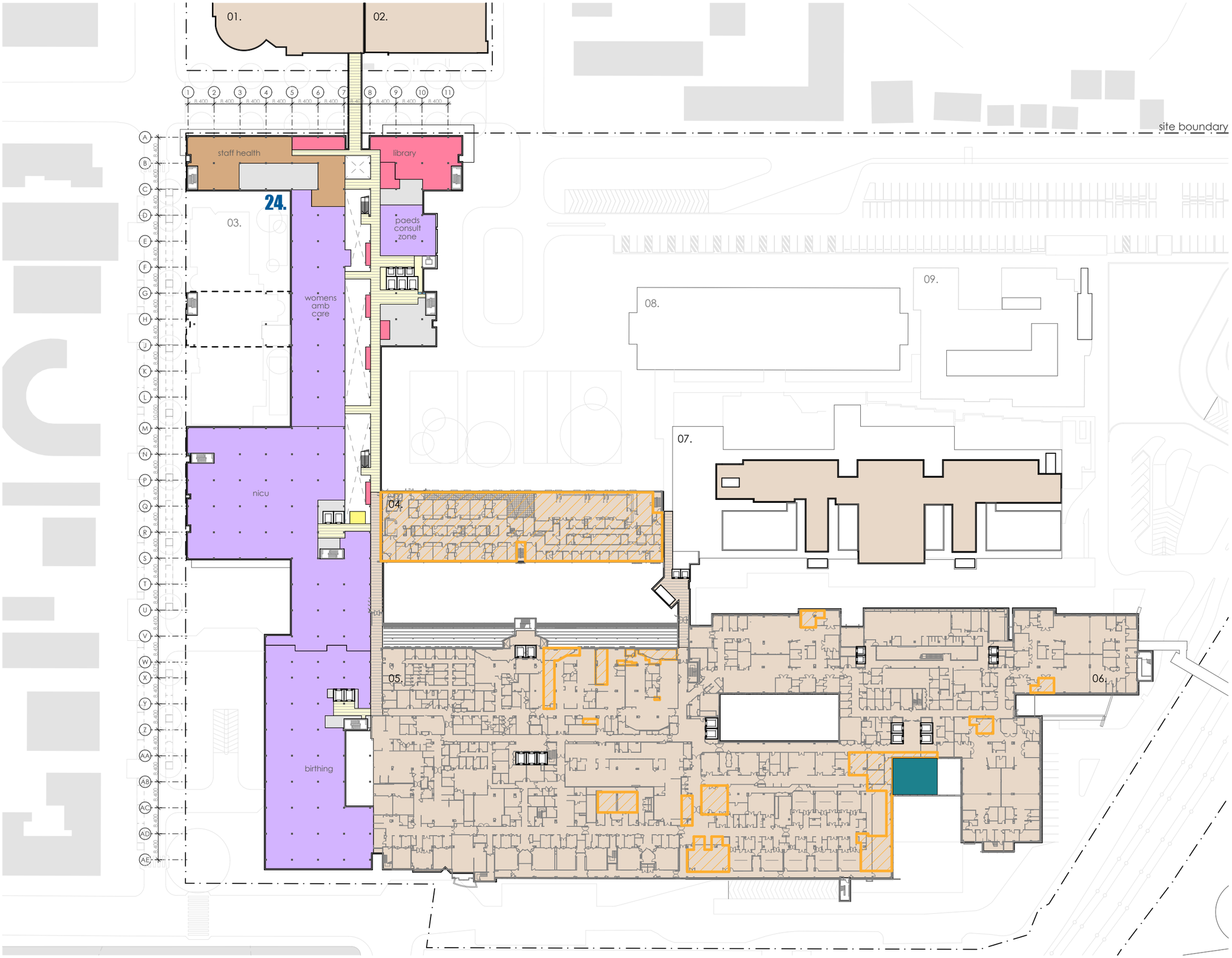

refurbished area of existing building. internal works only

new external facade/works expansion of existing building

liverpool campus

existing clinical buildings

fitzpatrick+partners

© Copyright 2018
p. +61 (0)2 8274 8200 w. www.fitzpatrickpartners.com
a. LEVEL 6, 156 CLARENCE STREET, SYDNEY 2000, AUSTRALIA

THIS DRAWING IS ISSUED UPON THE CONDITION IT IS NOT COPIED, REPRODUCED, RETAINED OR DISCLOSED TO ANY UNAUTHORISED PERSON EITHER WHOLLY OR IN PART WITHOUT PRIOR CONSENT IN WRITING OF fitzpatrick+partners.
DO NOT SCALE DRAWINGS. CHECK DIMENSIONS BEFORE COMMENCING WORK.
DRAWINGS SHOW DESIGN INTENT ONLY. SHOP DRAWINGS ARE TO BE PROVIDED FOR APPROVAL PRIOR TO CONSTRUCTION OR MANUFACTURE.
INCONSISTENCIES ARE TO BE REPORTED TO fitzpatrick + partners.

AMENDMENTS

REV.	DATE	DESCRIPTION	CHK
01	12/12/19	FOR REVIEW	RP
02	10/01/20	FOR REVIEW	RP
03	15/01/20	FOR REVIEW	RP

PROJECT
LIVERPOOL HEALTH & ACADEMIC PRECINCT
ELIZABETH STREET LIVERPOOL NSW

CLIENT
HEALTH INFRASTRUCTURE
14/77 PACIFIC HWY, NORTH SYDNEY NSW 2060

PROJECT NORTH
SCALE 1:1200 @A3
25mm ON ORIGINAL

DRAWING
LEVEL 2

PRINT DATE
15/01/2020

PROJECT NO. 21807
DRAWING NO. A-SSDA-MW-10
ISSUE

STATUS
INITIAL DRAFT FOR REVIEW

LEGEND

01. health services building
02. ingham building
03. oncology bunkers
04. caroline chisholm
05. old clinical services building
06. new clinical services bld
07. mental health centre
08. don everett building
09. brain injury unit

24. new integrated services building (ISB)

LEVEL 3 **RL+ 25.100**

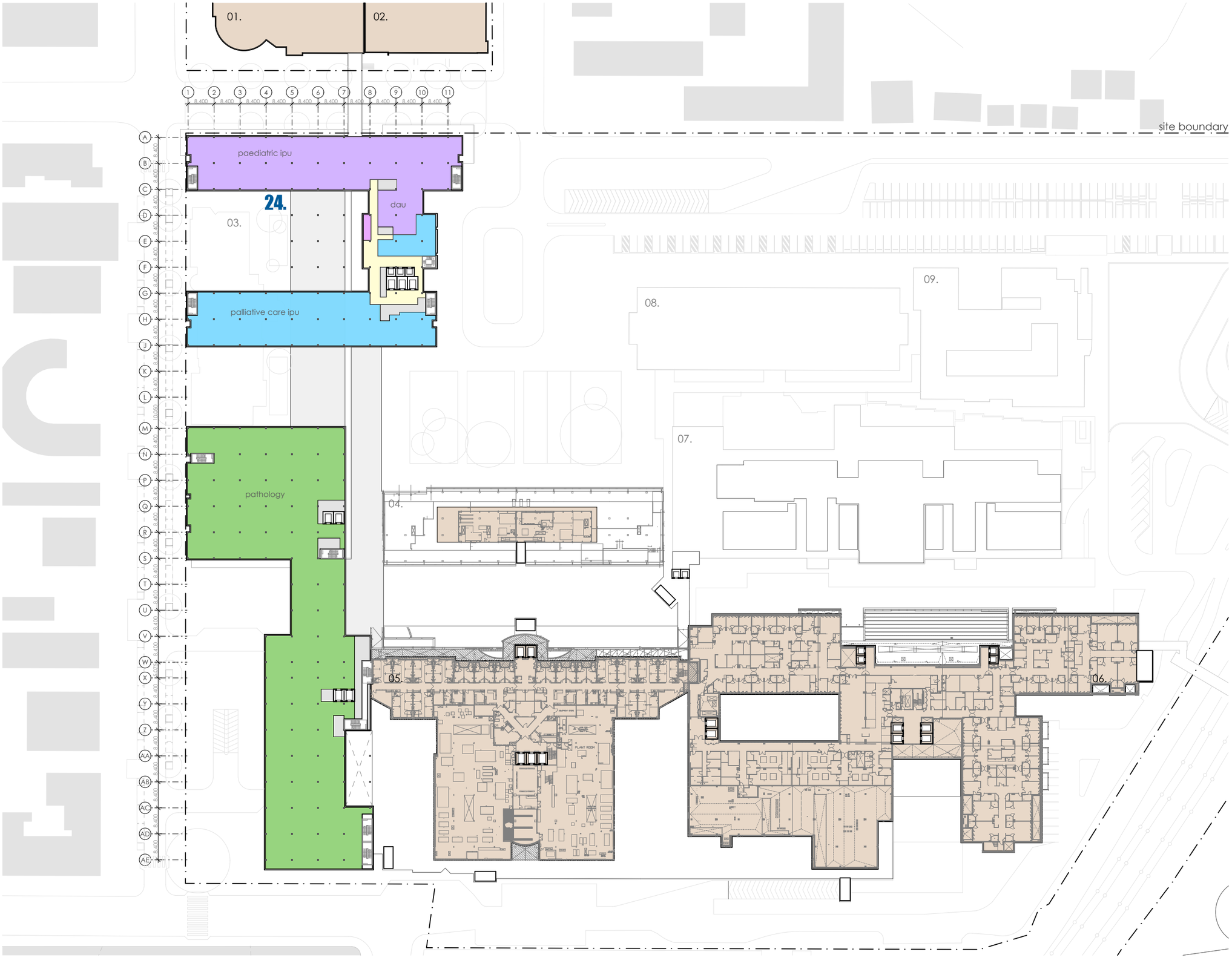

refurbished area of existing building. internal works only

new external facade/works expansion of existing building

liverpool campus

existing clinical buildings

fitzpatrick+partners

© Copyright 2018
p. +61 (0)2 8274 8200 w. www.fitzpatrickpartners.com
a. LEVEL 6, 156 CLARENCE STREET, SYDNEY 2000, AUSTRALIA

THIS DRAWING IS ISSUED UPON THE CONDITION IT IS NOT COPIED, REPRODUCED, RETAINED OR DISCLOSED TO ANY UNAUTHORISED PERSON EITHER WHOLLY OR IN PART WITHOUT PRIOR CONSENT IN WRITING OF fitzpatrick+partners.
DO NOT SCALE DRAWINGS. CHECK DIMENSIONS BEFORE COMMENCING WORK.
DRAWINGS SHOW DESIGN INTENT ONLY. SHOP DRAWINGS ARE TO BE PROVIDED FOR APPROVAL PRIOR TO CONSTRUCTION OR MANUFACTURE.
INCONSISTENCIES ARE TO BE REPORTED TO fitzpatrick + partners.

AMENDMENTS

REV.	DATE	DESCRIPTION	CHK
01	12/12/19	FOR REVIEW	RP
02	10/01/20	FOR REVIEW	RP
03	15/01/20	FOR REVIEW	RP

PROJECT
LIVERPOOL HE & ACADEMIC PRECINCT
ELIZABETH STREE POOL NSW

CLIENT
HEALTH INFRASTRUCTURE
14/77 PACIFIC HWY, NORTH SYDNEY NSW 2060

PROJECT NORTH SCALE 1:1200 @A3
25mm ON ORIGINAL

DRAWING
LEVEL 3

PRINT DATE
15/01/2020

PROJECT NO. 21807
DRAWING NO. A-SSDA-MW-11
ISSUE

STATUS
INITIAL DRAFT FOR REVIEW

LEGEND

01. health services building
02. ingham building
03. oncology bunkers
04. caroline chisholm
05. old clinical services building
06. new clinical services bld
07. mental health centre
08. don everett building
09. brain injury unit

24. new integrated services building (ISB)

LEVEL 4 **RL+ 29.600**

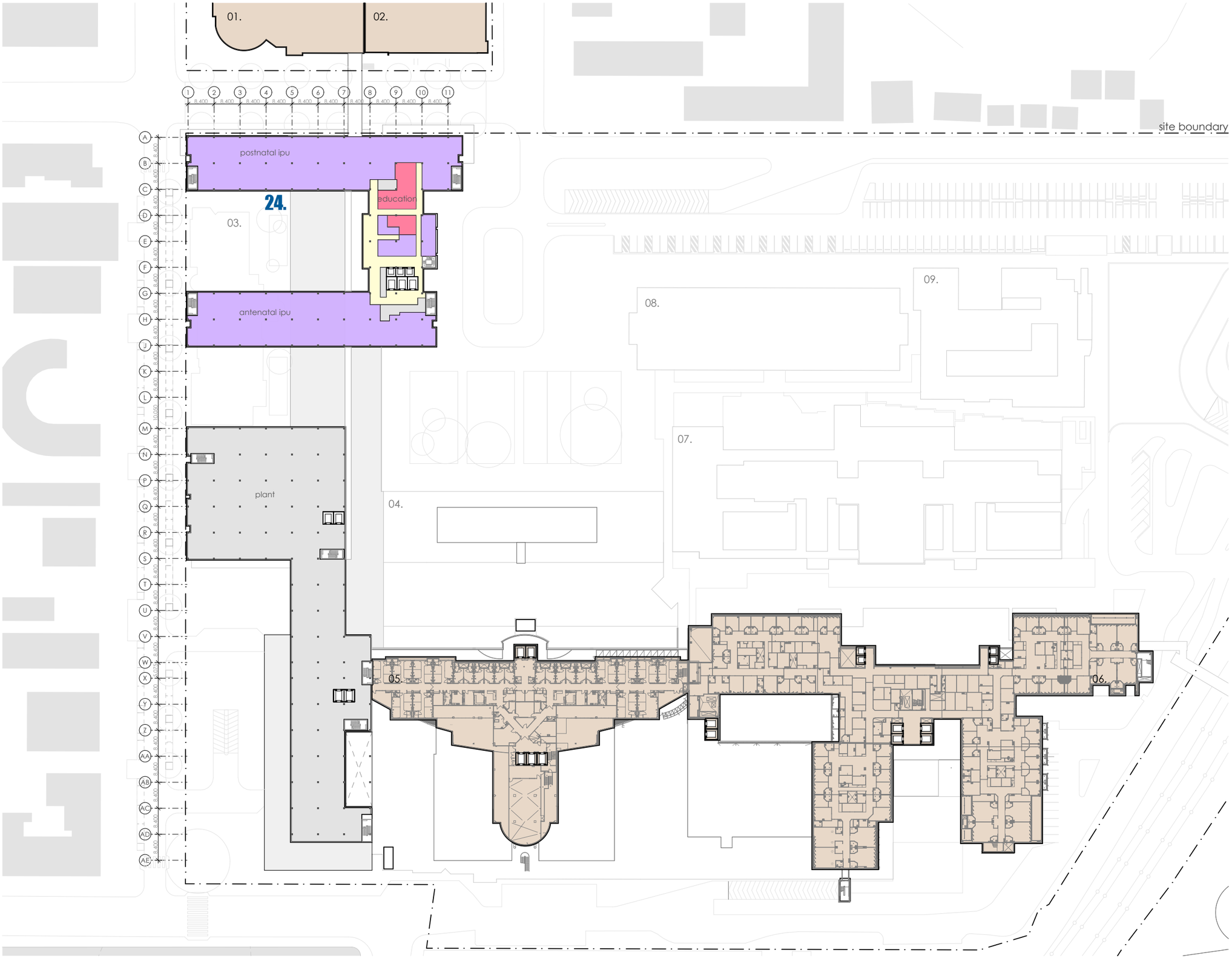

refurbished area of existing building. internal works only

new external facade/works expansion of existing building

liverpool campus

existing clinical buildings

fitzpatrick+partners

© Copyright 2018
p. +61 (0)2 8274 8200 w. www.fitzpatrickpartners.com
a. LEVEL 6, 156 CLARENCE STREET, SYDNEY 2000, AUSTRALIA

THIS DRAWING IS ISSUED UPON THE CONDITION IT IS NOT COPIED, REPRODUCED, RETAINED OR DISCLOSED TO ANY UNAUTHORISED PERSON EITHER WHOLLY OR IN PART WITHOUT PRIOR CONSENT IN WRITING OF fitzpatrick+partners.
DO NOT SCALE DRAWINGS. CHECK DIMENSIONS BEFORE COMMENCING WORK.
DRAWINGS SHOW DESIGN INTENT ONLY. SHOP DRAWINGS ARE TO BE PROVIDED FOR APPROVAL PRIOR TO CONSTRUCTION ORMANUFACTURE.
INCONSISTENCIES ARE TO BE REPORTED TO fitzpatrick + partners.

AMENDMENTS

REV.	DATE	DESCRIPTION	CHK
01	12/12/19	FOR REVIEW	RP
02	10/01/20	FOR REVIEW	RP
03	15/01/20	FOR REVIEW	RP

PROJECT
LIVERPOOL HE & ACADEMIC PRECINCT
ELIZABETH STREE POOL NSW

CLIENT
HEALTH INFRASTRUCTURE
14/77 PACIFIC HWY, NORTH SYDNEY NSW 2060

PROJECT NORTH
SCALE 1:1200 @A3
25mm ON ORIGINAL

DRAWING
LEVEL 4

PRINT DATE
15/01/2020

PROJECT NO. 21807
DRAWING NO. A-SSDA-MW-12
ISSUE

STATUS
INITIAL DRAFT FOR REVIEW

LEGEND

01. health services building
02. ingham building
03. oncology bunkers
04. caroline chisholm
05. old clinical services building
06. new clinical services bld
07. mental health centre
08. don everett building
09. brain injury unit

24. new integrated services building (ISB)

LEVEL 5 **RL+ 34.100**

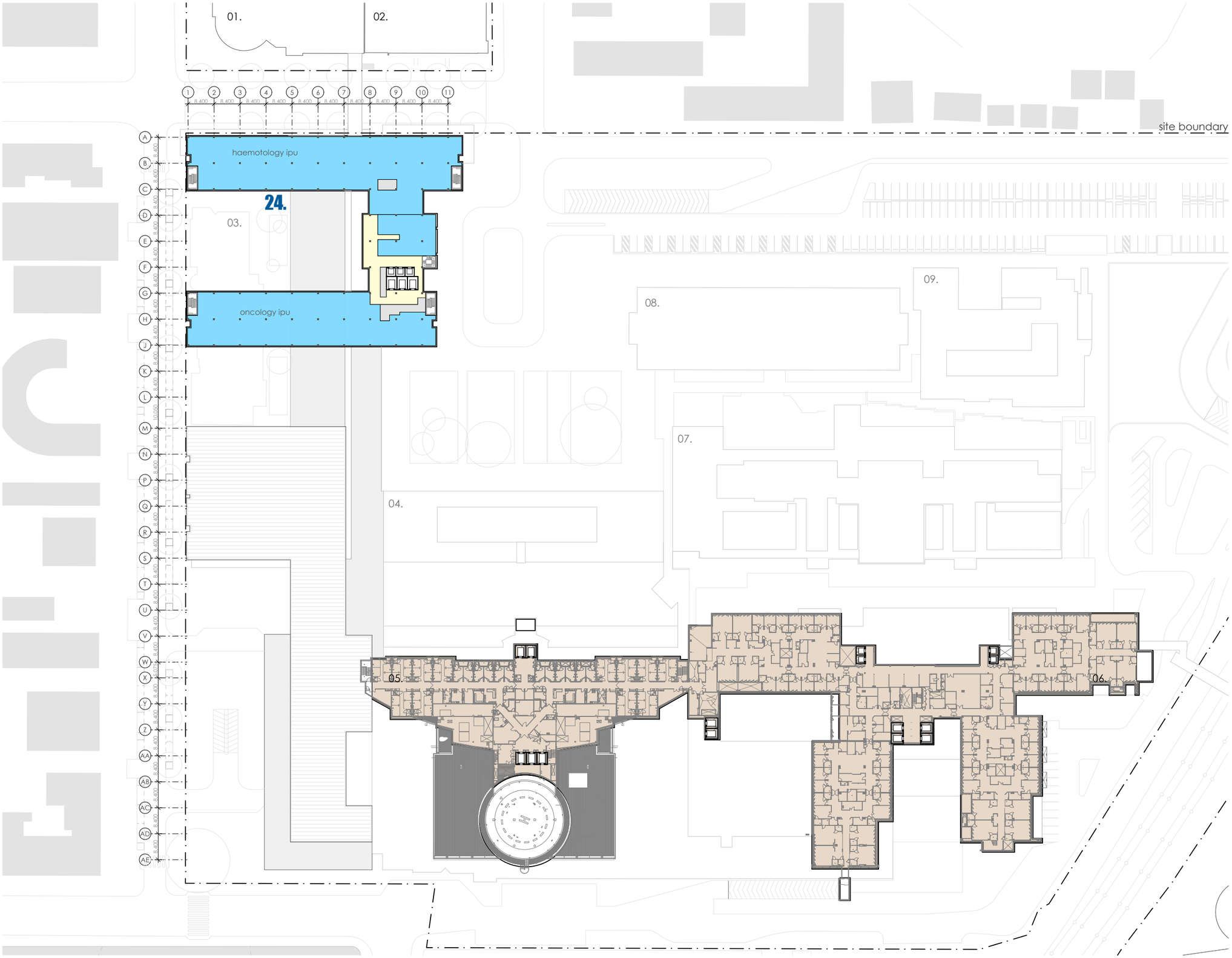

refurbished area of existing building. internal works only

new external facade/works expansion of existing building

liverpool campus

existing clinical buildings

fitzpatrick+partners

© Copyright 2018
p. +61 (0)2 8274 8200 w. www.fitzpatrickpartners.com
a. LEVEL 6, 156 CLARENCE STREET, SYDNEY 2000, AUSTRALIA

THIS DRAWING IS ISSUED UPON THE CONDITION IT IS NOT COPIED, REPRODUCED, RETAINED OR DISCLOSED TO ANY UNAUTHORISED PERSON EITHER WHOLLY OR IN PART WITHOUT PRIOR CONSENT IN WRITING OF fitzpatrick+partners.
DO NOT SCALE DRAWINGS. CHECK DIMENSIONS BEFORE COMMENCING WORK.
DRAWINGS SHOW DESIGN INTENT ONLY. SHOP DRAWINGS ARE TO BE PROVIDED FOR APPROVAL PRIOR TO CONSTRUCTION OR MANUFACTURE.
INCONSISTENCIES ARE TO BE REPORTED TO fitzpatrick + partners.

AMENDMENTS

REV.	DATE	DESCRIPTION	CHK
01	12/12/19	FOR REVIEW	RP
02	10/01/20	FOR REVIEW	RP
03	15/01/20	FOR REVIEW	RP

PROJECT
LIVERPOOL HEALTH & ACADEMIC PRECINCT
ELIZABETH STREET LIVERPOOL NSW

CLIENT
HEALTH INFRASTRUCTURE
14/77 PACIFIC HWY, NORTH SYDNEY NSW 2060

PROJECT NORTH
SCALE 1:1200 @A3
25mm ON ORIGINAL

DRAWING
LEVEL 5

PRINT DATE
15/01/2020

PROJECT NO. 21807
DRAWING NO. A-SSDA-MW-13
ISSUE
STATUS
INITIAL DRAFT FOR REVIEW

LEGEND

01. health services building
02. ingham building
03. oncology bunkers
04. caroline chisholm
05. old clinical services building
06. new clinical services bld
07. mental health centre
08. don everett building
09. brain injury unit

24. new integrated services building (ISB)

LEVEL 6 **RL+ 38.600**

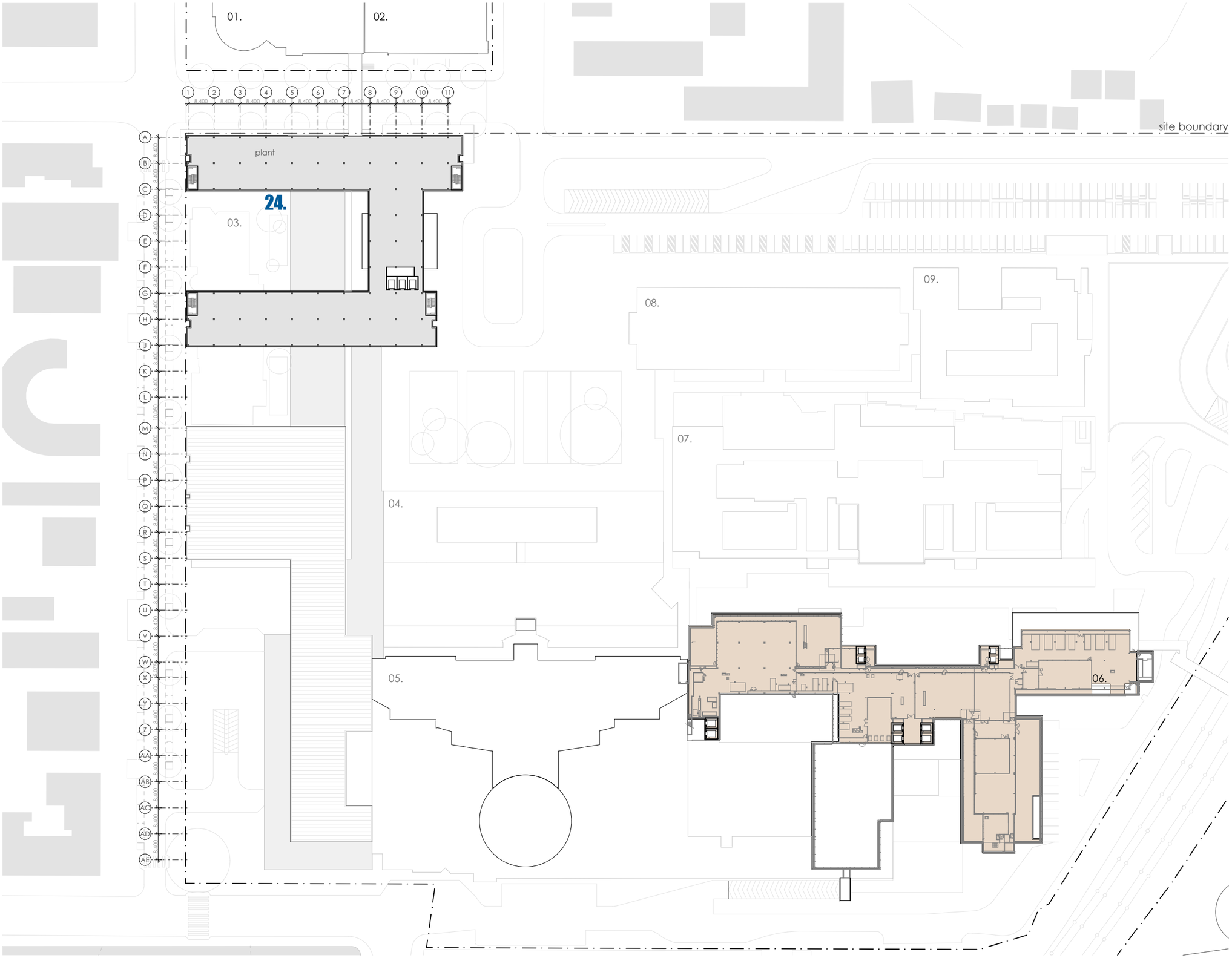

refurbished area of existing building. internal works only

new external facade/works expansion of existing building

liverpool campus

existing clinical buildings

fitzpatrick+partners

© Copyright 2018
p. +61 (0)2 8274 8200 w. www.fitzpatrickpartners.com
a. LEVEL 6, 156 CLARENCE STREET, SYDNEY 2000, AUSTRALIA

THIS DRAWING IS ISSUED UPON THE CONDITION IT IS NOT COPIED, REPRODUCED, RETAINED OR DISCLOSED TO ANY UNAUTHORISED PERSON EITHER WHOLLY OR IN PART WITHOUT PRIOR CONSENT IN WRITING OF fitzpatrick+partners.
DO NOT SCALE DRAWINGS. CHECK DIMENSIONS BEFORE COMMENCING WORK.
DRAWINGS SHOW DESIGN INTENT ONLY. SHOP DRAWINGS ARE TO BE PROVIDED FOR APPROVAL PRIOR TO CONSTRUCTION OR MANUFACTURE.
INCONSISTENCIES ARE TO BE REPORTED TO fitzpatrick + partners.

AMENDMENTS

REV.	DATE	DESCRIPTION	CHK
01	12/12/19	FOR REVIEW	RP
02	10/01/20	FOR REVIEW	RP
03	15/01/20	FOR REVIEW	RP

PROJECT
LIVERPOOL HEALTH & ACADEMIC PRECINCT
ELIZABETH STREET LIVERPOOL NSW

CLIENT
HEALTH INFRASTRUCTURE
14/77 PACIFIC HWY, NORTH SYDNEY NSW 2060

PROJECT NORTH SCALE
1:1200 @A3
25mm ON ORIGINAL

DRAWING
LEVEL 6 - PLANT

PRINT DATE
15/01/2020

PROJECT NO. 21807
DRAWING NO. A-SSDA-MW-14
ISSUE
STATUS
INITIAL DRAFT FOR REVIEW

LEGEND

01. health services building
02. ingham building
03. oncology bunkers
04. caroline chisholm
05. old clinical services building
06. new clinical services bld
07. mental health centre
08. don everett building
09. brain injury unit

24. new integrated services building (ISB)

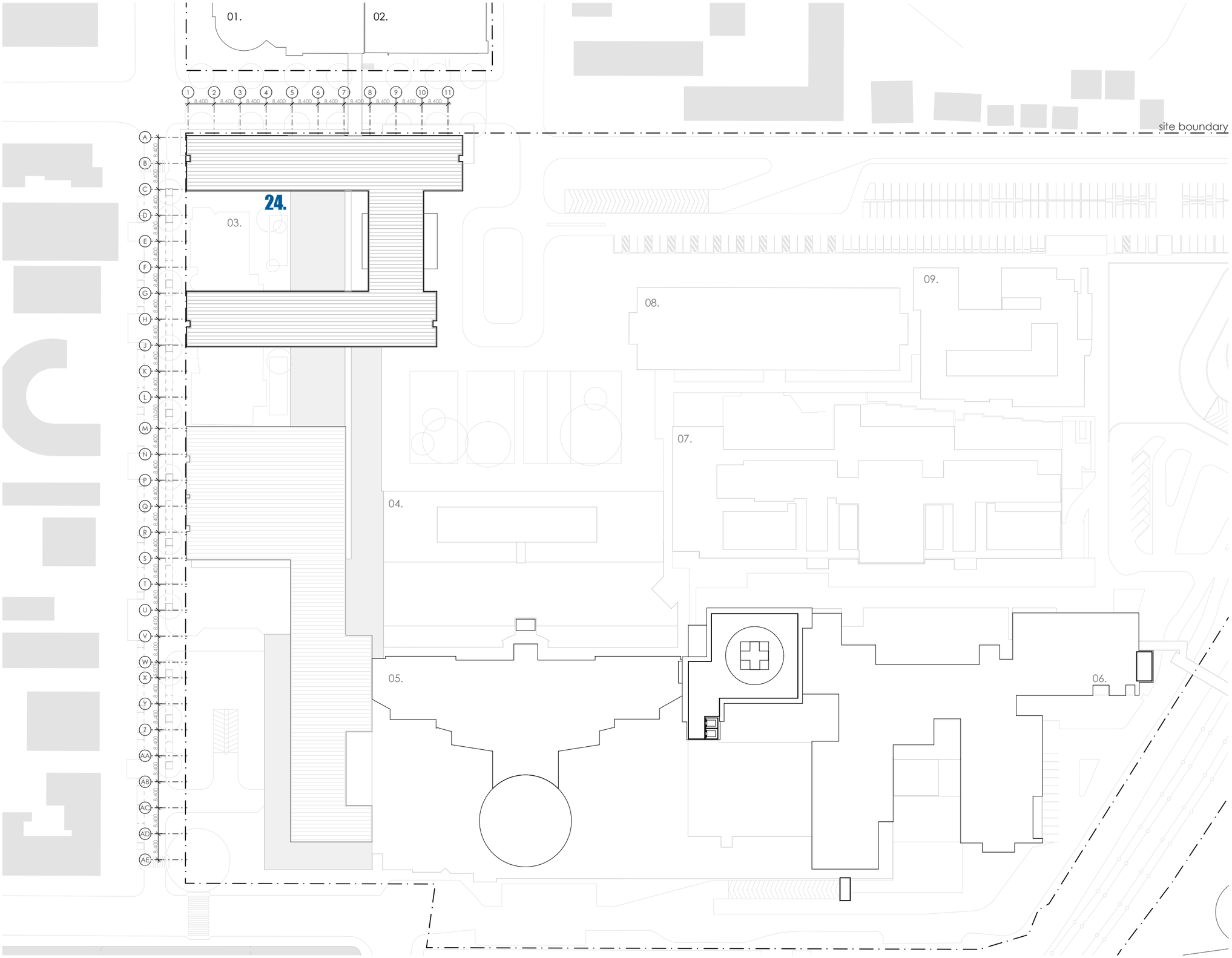

refurbished area of existing building. internal works only

new external facade/works expansion of existing building

liverpool campus

existing clinical buildings

fitzpatrick+partners

© Copyright 2018
p. +61 (0)2 8274 8200 w. www.fitzpatrickpartners.com
a. LEVEL 6, 156 CLARENCE STREET, SYDNEY 2000, AUSTRALIA

THIS DRAWING IS ISSUED UPON THE CONDITION IT IS NOT COPIED, REPRODUCED, RETAINED OR DISCLOSED TO ANY UNAUTHORISED PERSON EITHER WHOLLY OR IN PART WITHOUT PRIOR CONSENT IN WRITING OF fitzpatrick+partners.
DO NOT SCALE DRAWINGS. CHECK DIMENSIONS BEFORE COMMENCING WORK.
DRAWINGS SHOW DESIGN INTENT ONLY. SHOP DRAWINGS ARE TO BE PROVIDED FOR APPROVAL PRIOR TO CONSTRUCTION OR MANUFACTURE.
INCONSISTENCIES ARE TO BE REPORTED TO fitzpatrick + partners.

AMENDMENTS

REV.	DATE	DESCRIPTION	CHK
01	12/12/19	FOR REVIEW	RP
02	10/01/20	FOR REVIEW	RP
03	15/01/20	FOR REVIEW	RP

PROJECT
LIVERPOOL HEALTH & ACADEMIC PRECINCT
ELIZABETH STREET LIVERPOOL NSW

CLIENT
HEALTH INFRASTRUCTURE
14/77 PACIFIC HWY, NORTH SYDNEY NSW 2060

PROJECT NORTH
SCALE 1:1200 @A3
25mm ON ORIGINAL

DRAWING
ROOF

PRINT DATE
15/01/2020

PROJECT NO. 21807
DRAWING NO. A-SSDA-MW-15
ISSUE
STATUS
INITIAL DRAFT FOR REVIEW

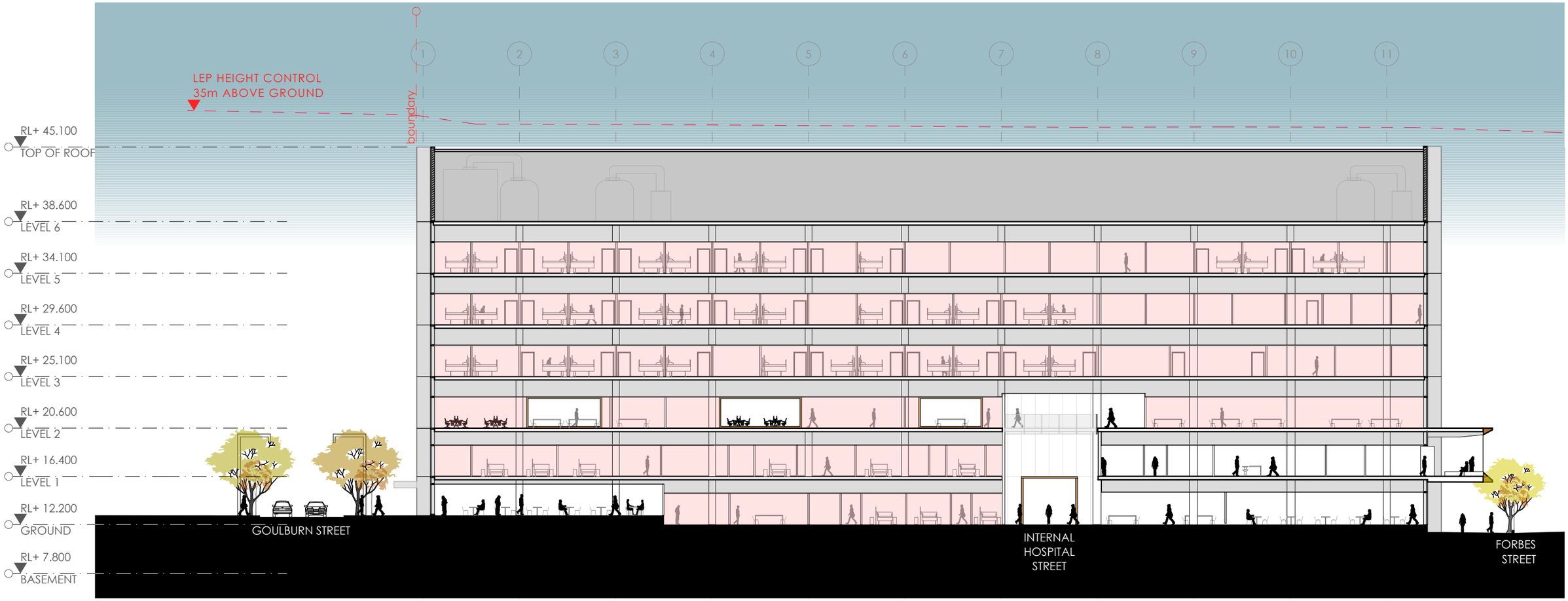

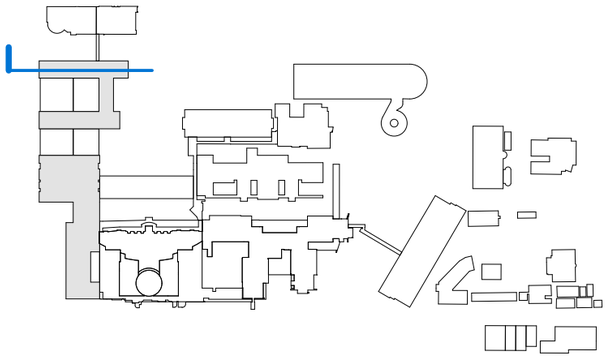

fitzpatrick+partners

© Copyright 2018
p. +61 (0)2 8274 8200 w. www.fitzpatrickpartners.com
a. LEVEL 6, 156 CLARENCE STREET, SYDNEY 2000, AUSTRALIA

THIS DRAWING IS ISSUED UPON THE CONDITION IT IS NOT COPIED, REPRODUCED, RETAINED OR DISCLOSED TO ANY UNAUTHORISED PERSON EITHER WHOLLY OR IN PART WITHOUT PRIOR CONSENT IN WRITING OF fitzpatrick+partners.
DO NOT SCALE DRAWINGS. CHECK DIMENSIONS BEFORE COMMENCING WORK.
DRAWINGS SHOW DESIGN INTENT ONLY. SHOP DRAWINGS ARE TO BE PROVIDED FOR APPROVAL PRIOR TO CONSTRUCTION ORMANUFACTURE.
INCONSISTENCIES ARE TO BE REPORTED TO fitzpatrick + partners.

AMENDMENTS

REV.	DATE	DESCRIPTION	CHK
01	12/12/19	FOR REVIEW	RP
02	10/01/20	FOR REVIEW	RP
03	15/01/20	FOR REVIEW	RP

PROJECT
LIVERPOOL HEALTH & ACADEMIC PRECINCT
ELIZABETH STREET LIVERPOOL NSW

CLIENT
HEALTH INFRASTRUCTURE
14/77 PACIFIC HWY, NORTH SYDNEY NSW 2060

PROJECT NORTH SCALE
1:350 @A3
25mm ON ORIGINAL

DRAWING
SECTION THROUGH NORTH IPU TOWER

PRINT DATE
15/01/2020

PROJECT NO.
21807

DRAWING NO.
A-SSDA-MW-16

ISSUE

STATUS
INITIAL DRAFT FOR REVIEW

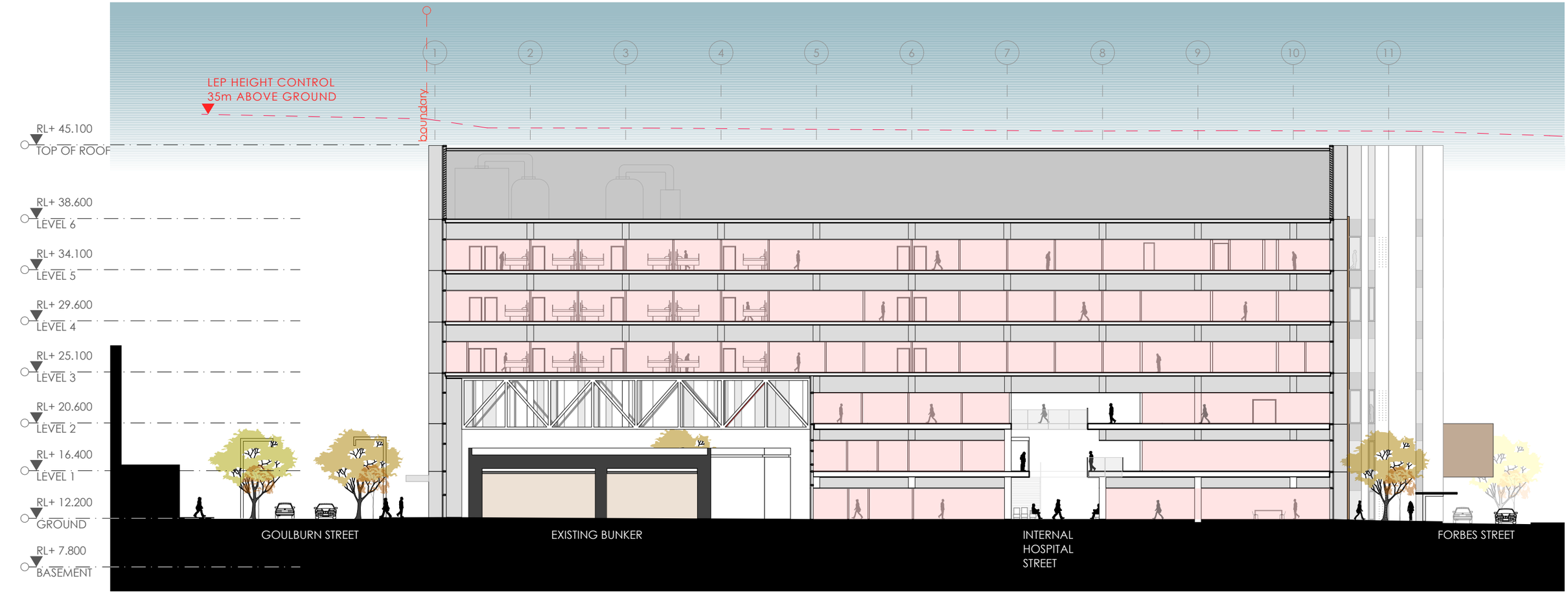

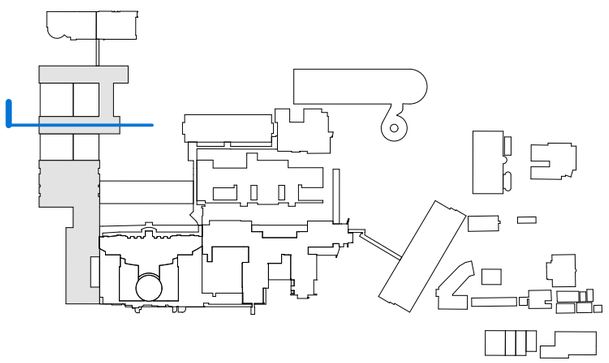

fitzpatrick+partners

© Copyright 2018
p. +61 (0)2 8274 8200 w. www.fitzpatrickpartners.com
a. LEVEL 6, 156 CLARENCE STREET, SYDNEY 2000, AUSTRALIA

THIS DRAWING IS ISSUED UPON THE CONDITION IT IS NOT COPIED, REPRODUCED, RETAINED OR DISCLOSED TO ANY UNAUTHORISED PERSON EITHER WHOLLY OR IN PART WITHOUT PRIOR CONSENT IN WRITING OF fitzpatrick+partners.
DO NOT SCALE DRAWINGS. CHECK DIMENSIONS BEFORE COMMENCING WORK.
DRAWINGS SHOW DESIGN INTENT ONLY. SHOP DRAWINGS ARE TO BE PROVIDED FOR APPROVAL PRIOR TO CONSTRUCTION ORMANUFACTURE.
INCONSISTENCIES ARE TO BE REPORTED TO fitzpatrick + partners.

AMENDMENTS

REV.	DATE	DESCRIPTION	CHK
01	12/12/19	FOR REVIEW	RP
02	10/01/20	FOR REVIEW	RP
03	15/01/20	FOR REVIEW	RP

PROJECT
LIVERPOOL HEALTH & ACADEMIC PRECINCT
ELIZABETH STREET LIVERPOOL NSW

CLIENT
HEALTH INFRASTRUCTURE
14/77 PACIFIC HWY, NORTH SYDNEY NSW 2060

PROJECT NORTH
SCALE 1:350 @A3
25mm ON ORIGINAL

DRAWING
SECTION THROUGH SOUTH IPU TOWER

PRINT DATE
15/01/2020

PROJECT NO. 21807
DRAWING NO. A-SSDA-MW-17
ISSUE

STATUS
INITIAL DRAFT FOR REVIEW

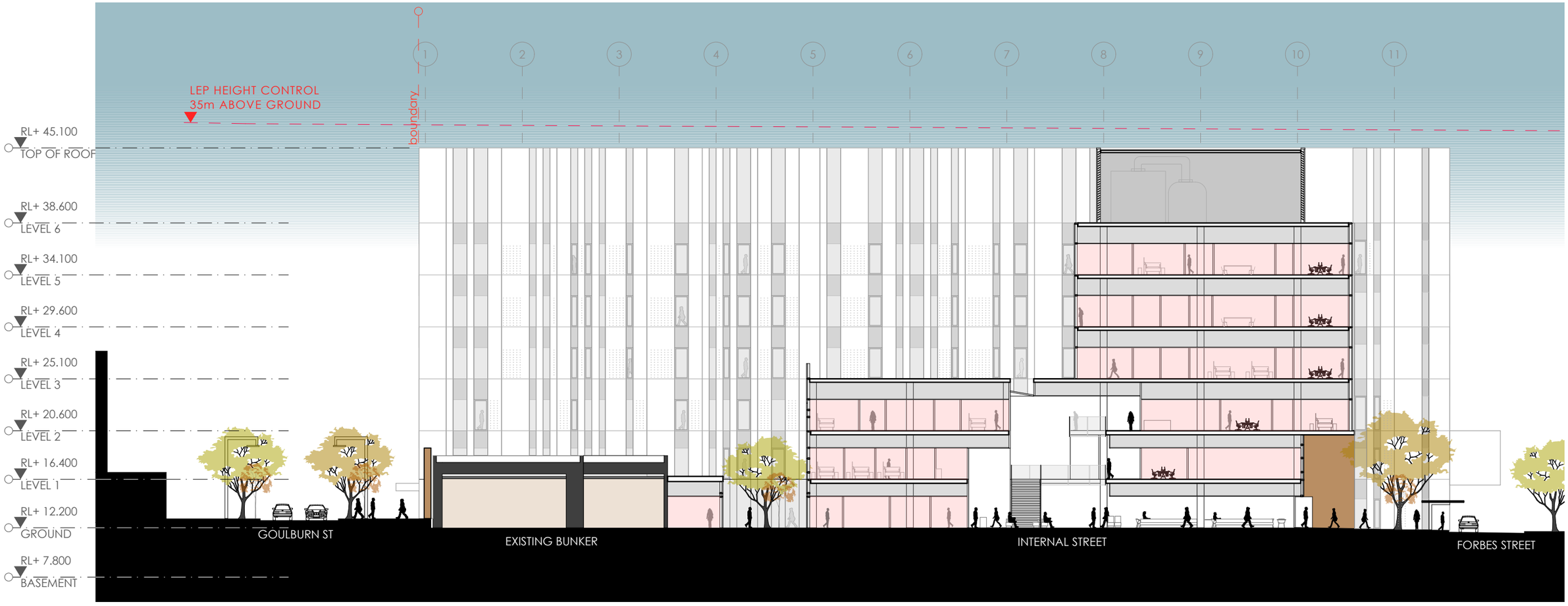

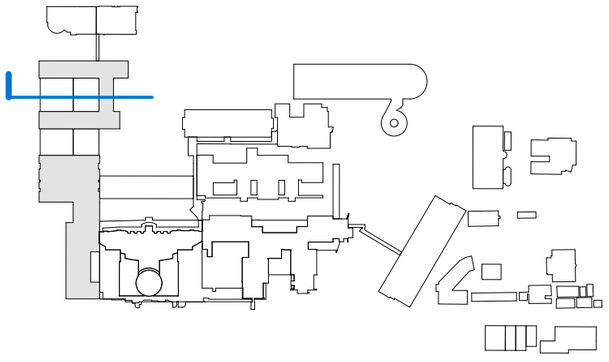

fitzpatrick+partners

© Copyright 2018
p. +61 (0)2 8274 8200 w. www.fitzpatrickpartners.com
a. LEVEL 6, 156 CLARENCE STREET, SYDNEY 2000, AUSTRALIA

THIS DRAWING IS ISSUED UPON THE CONDITION IT IS NOT COPIED, REPRODUCED, RETAINED OR DISCLOSED TO ANY UNAUTHORISED PERSON EITHER WHOLLY OR IN PART WITHOUT PRIOR CONSENT IN WRITING OF fitzpatrick+partners.
DO NOT SCALE DRAWINGS. CHECK DIMENSIONS BEFORE COMMENCING WORK.
DRAWINGS SHOW DESIGN INTENT ONLY. SHOP DRAWINGS ARE TO BE PROVIDED FOR APPROVAL PRIOR TO CONSTRUCTION OR MANUFACTURE.
INCONSISTENCIES ARE TO BE REPORTED TO fitzpatrick + partners.

AMENDMENTS

REV.	DATE	DESCRIPTION	CHK
01	12/12/19	FOR REVIEW	RP
02	10/01/20	FOR REVIEW	RP
03	15/01/20	FOR REVIEW	RP

PROJECT
LIVERPOOL HEALTH & ACADEMIC PRECINCT
ELIZABETH STREET LIVERPOOL NSW

CLIENT
HEALTH INFRASTRUCTURE
14/77 PACIFIC HWY, NORTH SYDNEY NSW 2060

PROJECT NORTH SCALE
1:350 @A3
25mm ON ORIGINAL

DRAWING
SECTION THROUGH EXISTING BUNKER

PRINT DATE
15/01/2020

PROJECT NO. 21807
DRAWING NO. A-SSDA-MW-18
ISSUE

STATUS
INITIAL DRAFT FOR REVIEW

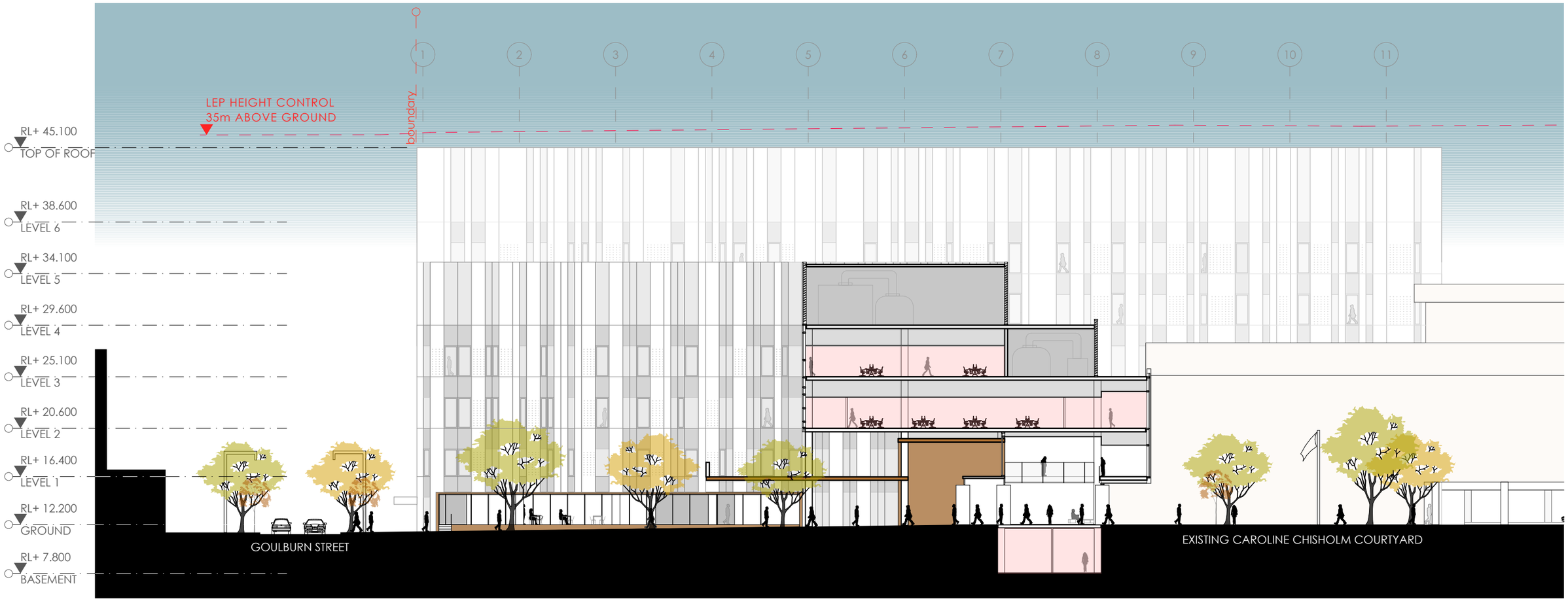

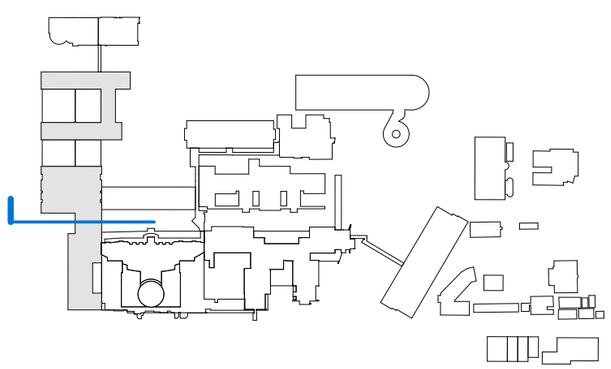

fitzpatrick+partners

© Copyright 2018
p. +61 (0)2 8274 8200 w. www.fitzpatrickpartners.com
a. LEVEL 6, 156 CLARENCE STREET, SYDNEY 2000, AUSTRALIA

THIS DRAWING IS ISSUED UPON THE CONDITION IT IS NOT COPIED, REPRODUCED, RETAINED OR DISCLOSED TO ANY UNAUTHORISED PERSON EITHER WHOLLY OR IN PART WITHOUT PRIOR CONSENT IN WRITING OF fitzpatrick+partners.
DO NOT SCALE DRAWINGS. CHECK DIMENSIONS BEFORE COMMENCING WORK.
DRAWINGS SHOW DESIGN INTENT ONLY. SHOP DRAWINGS ARE TO BE PROVIDED FOR APPROVAL PRIOR TO CONSTRUCTION OR MANUFACTURE.
INCONSISTENCIES ARE TO BE REPORTED TO fitzpatrick + partners.

AMENDMENTS

REV.	DATE	DESCRIPTION	CHK
01	12/12/19	FOR REVIEW	RP
02	10/01/20	FOR REVIEW	RP
03	15/01/20	FOR REVIEW	RP

PROJECT
LIVERPOOL HEALTH & ACADEMIC PRECINCT
ELIZABETH STREET LIVERPOOL NSW

CLIENT
HEALTH INFRASTRUCTURE
14/77 PACIFIC HWY, NORTH SYDNEY NSW 2060

PROJECT NORTH SCALE
1:350 @A3
25mm ON ORIGINAL

DRAWING
SECTIONS THROUGH MAIN ENTRY

PRINT DATE
15/01/2020

PROJECT NO. 21807
DRAWING NO. A-SSDA-MW-19
ISSUE

STATUS
INITIAL DRAFT FOR REVIEW

Appendix C: SafeWork NSW Records

NSW GOVERNMENT | SafeWork NSW

Locked Bag 2906, Lisarow NSW 2252
Customer Experience 13 10 50
ABN 81 913 830 179 | www.safework.nsw.gov.au

Our Ref: D19/147320

21 June 2019

Environmental Investigation Services
Mr Mitch Delaney
PO Box 976
NORTH RYDE NSW 1670

Mr Delaney

RE SITE: Cnr of Goulburn and Elizabeth St, Liverpool NSW 2170

I refer to your site search request received by SafeWork NSW on 14 June 2019 requesting information on Storage of Hazardous Chemicals for the above site.

Enclosed are copies of the documents that SafeWork NSW holds on record number 35/014356 relating to the storage of Hazardous Chemicals at the above-mentioned premises.

For further information or if you have any questions, please call us on 13 10 50 or email licensing@safework.nsw.gov.au

Yours sincerely

Customer Service Officer
Customer Experience - Operations
SafeWork NSW

CONTACT FOR NOTIFICATION INQUIRIES

Title: Mr / Miss / Ms / Mrs / Other (please specify) MR **Family name** GIBBS

Given name LESLIE **Other names**

Business phone 0439 648107 **Business fax number**

Business email address Leslie.Gibbs@sswahs.nsw.gov.au

SSWahs. 22/2/2012

Previous Licence Number or Acknowledgement Number (if known)

35/

Previous Occupier (if known)

Site on which dangerous goods are to be kept

Number

Street LIVERPOOL HOSPITAL ELIZABETH ST

Suburb/Town/Locality LIVERPOOL

Postcode 2170

Nearest cross Street GOULBOURN / FORBES / ELIZABETH

Lot and DP if no street number

Is the site staffed? If yes state number of employees

Site staffing: Hours per day 24 Days per week 7

Site Emergency Contact

Phone number ( )

Name RICHARD DOUGLAS

Nature of site (eg petrol station, warehouse etc) HOSPITAL

Nature of primary business activity HEALTH CARE

ABN Number (if any) 46 738 965 845

Website details (if any)

What is the ANSZIC code most applicable to your business? (see guide for list of codes and further information)

Code 8401

Description HOSPITAL

Attach a site sketch(s) of the premises. Refer to the Guide GDG01 for information on the requirements for the site sketch.

Attach a legible photocopy page from a local Street Directory or other map showing the locality of the premises. Mark the location of the premises with an X.

BULK OXYGEN – EASTERN CAMPUS, MAIN TANKS

Liquefied Gas – Non flammable, Non-toxic – Oxidizing Sub risk

Depot Number	Type of Depot	Class	Max Capacity, Lit, WC
1	Tank	2.2/5.1	26.4 kLit

UN Number	Correct Shipping Name	Class	PG I,II,III	Product or Common Name	HazChem Symbol	Typical Qty	Unit, Lit, WC
1073	Oxygen, Refrigerated Liquid	2.2/ 5.1	-	Oxygen	2[S]	26.4	kLit

Liquefied Gas – Non flammable, Non-toxic – Oxidizing Sub risk

Depot Number	Type of Depot	Class	Max Capacity, Lit, WC
2	Tank	2.2/5.1	2.93 kLit

UN Number	Correct Shipping Name	Class	PG I,II,III	Product or Common Name	HazChem Symbol	Typical Qty	Unit, Lit, WC
1073	Oxygen, Refrigerated Liquid	2.2/ 5.1	-	Oxygen	2[S]	2.93	kLit

BULK OXYGEN – WESTERN CAMPUS, BACK-UP TANK

Liquefied Gas – Non flammable, Non-toxic – Oxidizing Sub risk

Depot Number	Type of Depot	Class	Max Capacity, Lit, WC
3	Tank	2.2/5.1	2.93 kLit

UN Number	Correct Shipping Name	Class	PG I,II,III	Product or Common Name	HazChem Symbol	Typical Qty	Unit, Lit, WC
1073	Oxygen, Refrigerated Liquid	2.2/ 5.1	-	Oxygen	2[S]	2.93	kLit

WORKSHOP

WORKSHOP GASSES – Cylinder Store

Depot Number	Type of Depot	Class	Max Capacity, Lit, WC
4	Cylinder Store	2	1000Lit

UN Number	Correct Shipping Name	Class	PG I,II,III	Product or Common Name	HazChem Symbol	Typical Qty	Unit, Lit, WC
1001	Acetylene (Dissolved)	2.1		Acetylene	2[S]E	450	Lit
1978	Liquefied Petroleum Gas	2.1		LPG	2[Y]E	100	Lit
1072	Oxygen, Compressed	2.2/ 5.1	-	Oxygen	2[S]	250	Lit
3159	Compressed Refrigerant Tetrafluroetha ne	2.2		Refrigerant gas R 134A	2RE	200	Lit

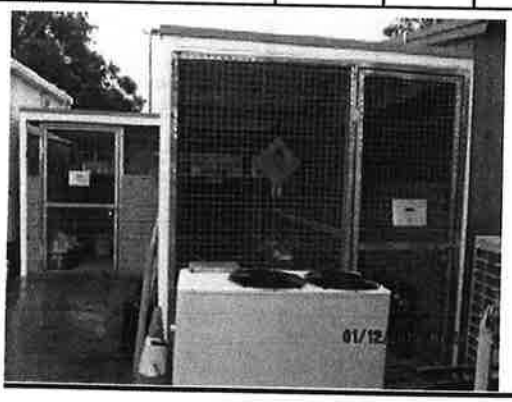

FITTERS & PLUMBERS SHOP - Flammable Liquids Cabinet

Depot Number	Type of Depot	Class	Max Capacity, Lit, Kg, m3
5	Cabinet	3/2.1	100Lit

LPD 22/2/2012

UN Number	Correct Shipping Name	Class	PG I,II,III	Product or Common Name	HazChem Symbol	Typical Qty	Unit, Lit, kg, m3
1263	Paint related material	3	II	Paint and solvents	3[Y]E	60	Lit
1950	Aerosols	2.1		Spray paint		10	Lit

Depot Number	Type of Depot	Class	Max Capacity, Lit, Kg, m3
6	Cabinet	3/2.1	160Lit

LPD 22/2/2012.

UN Number	Correct Shipping Name	Class	PG I,II,III	Product or Common Name	HazChem Symbol	Typical Qty	Unit, Lit, kg, m3
1263	Paint related material	3	II	Paint and solvents	3[Y]E	100	Lit
1950	Aerosols	2.1		Spray paint		10	Lit

SIGN WRITERS - Flammable Liquids Cabinet

Depot Number	Type of Depot	Class	Max Capacity, Lit, Kg, m3
7	Cabinet	3/2.1	60Lit

LPQ
22/2/2012.

UN Number	Correct Shipping Name	Class	PG I,II,III	Product or Common Name	HazChem Symbol	Typical Qty	Unit, Lit, kg, m3
1263	Paint related material	3	II	Paint and solvents	3[Y]E	50	Lit
1950	Aerosols	2.1		Spray paint		10	Lit

CENTRAL ENERGY

Combustible Liquid – Underground tank- Diesel is not a dangerous goods under ADG8

Depot Number	Type of Depot	Class	Max Capacity, Lit, Kg, m3
8	Tank	C1	55kLit

UN Number	Correct Shipping Name	Class	PG I,II,III	Product or Common Name	HazChem Symbol	Typical Qty	Unit, Lit, kg, m3
-	Diesel Fuel Combustible Liquid	C1	-	Diesel Fuel	-	55	kLit

ISD

Combustible Liquid – Underground tank- Diesel is not a dangerous goods under ADG8

Depot Number	Type of Depot	Class	Max Capacity, Lit, Kg, m3
9	Tank	C1	1.3kLit

UN Number	Correct Shipping Name	Class	PG I,II,III	Product or Common Name	HazChem Symbol	Typical Qty	Unit, Lit, kg, m3
-	Diesel Fuel Combustible Liquid	C1	-	Diesel Fuel	-	1.3	kLit

CLINICAL BUILDING

Combustible Liquid – Internal tank- Diesel is not a dangerous goods under ADG8

Depot Number	Type of Depot	Class	Max Capacity, Lit, Kg, m3
10	Tank	C1	10kLit

UN Number	Correct Shipping Name	Class	PG I,II,III	Product or Common Name	HazChem Symbol	Typical Qty	Unit, Lit, kg, m3
-	Diesel Fuel Combustible Liquid	C1	-	Diesel Fuel	-	10	kLit

Combustible Liquid – Internal tank- Diesel is not a dangerous goods under ADG8

Depot Number	Type of Depot	Class	Max Capacity, Lit, Kg, m3
11	Tank	C1	15kLit

UN Number	Correct Shipping Name	Class	PG I,II,III	Product or Common Name	HazChem Symbol	Typical Qty	Unit, Lit, kg, m3
-	Diesel Fuel Combustible Liquid	C1	-	Diesel Fuel	-	15	kLit

PATHOLOGY (SWAP)

Cylinder Store – Compresses Medical Gasses

Depot Number	Type of Depot	Class	Max Capacity, Lit, WC
12	Cylinder Store	2	4000 Lit

UN Number	Correct Shipping Name	Class	PG I,II,III	Product or Common Name	HazChem Symbol	Typical Qty	Unit, Lit, WC
1956	Hydrogen, Compressed	2.1	-	Hydrogen	2[S]E	1000	Lit
1013	Carbon Dioxide, Compressed gas	2.2	-	Carbon Dioxide	2RE	1000	Lit
1066	Nitrogen, Compressed	2.2	-	Nitrogen	2[T]	1000	Lit
1046	Helium, Compressed	2.2	-	Helium	2[T]	250	Lit
1014	Air, Compressed	2.2/ 5.1	-	Instrument Air	2[T]	250	Lit

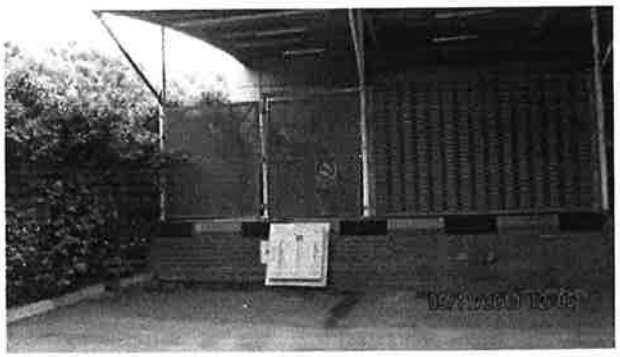

External Attached Package Store – Flammable Liquids

Depot Number	Type of Depot	Class	Max Capacity, Lit, Kg, m3
13	Package Store	3	3000 Lit

UN Number	Correct Shipping Name	Class	PG I,II,III	Product or Common Name	HazChem Symbol	Typical Qty	Unit, Lit, WC
1170	Ethyl Alcohol, Solution	3	II	Ethanol, 100%	3[Y]E	2000	Lit
1090	Acetone	3	II	Acetone	2[Y]E	100	Lit
1307	Xylene	3	II	Xylene	3[Y]E	100	Lit

CLINICAL BUILDING

Cylinder Store – Compresses Medical Gasses

Depot Number	Type of Depot	Class	Max Capacity, Lit, WC
14	Cylinder Store	2.2	1500 Lit

UN Number	Correct Shipping Name	Class	PG I,II,III	Product or Common Name	HazChem Symbol	Typical Qty	Unit, Lit, WC
1072	Oxygen, Compressed	2.2/ 5.1	-	Medical Oxygen	2[S]	400	Lit
1070	Nitrous Oxide, Gas	2.2	-	Nitrous Oxide	2P	500	Lit
1002	Air, Compressed	2.2	-	Medical Air	2[T]	300	Lit

Cylinder Store – Compresses Medical Gasses- Back-up manifold

Depot Number	Type of Depot	Class	Max Capacity, Lit, WC
15	Cylinder Store	2.2	11 000 Lit

UN Number	Correct Shipping Name	Class	PG I,II,III	Product or Common Name	HazChem Symbol	Typical Qty	Unit, Lit, WC
1072	Oxygen, Compressed	2.2/ 5.1	-	Oxygen	2[S]	5000	Lit
1070	Nitrous Oxide, Gas	2.2	-	Nitrous Oxide	2P	3000	Lit
1002	Air, Compressed	2.2	-	Medical Air	2[T]	3000	Lit

GROUND STAFF

External Package Store – Flammable Liquids

Depot Number	Type of Depot	Class	Max Capacity, Lit, Kg, m3
16	Package Store	3	850 Lit

UN Number	Correct Shipping Name	Class	PG I,II,III	Product or Common Name	HazChem Symbol	Typical Qty	Unit, Lit, kg, m3
1203	Motor Spirit	3	II	Petrol	3[Y]E	200	Lit
_	Diesel	C1	-	Diesel		200	Lit

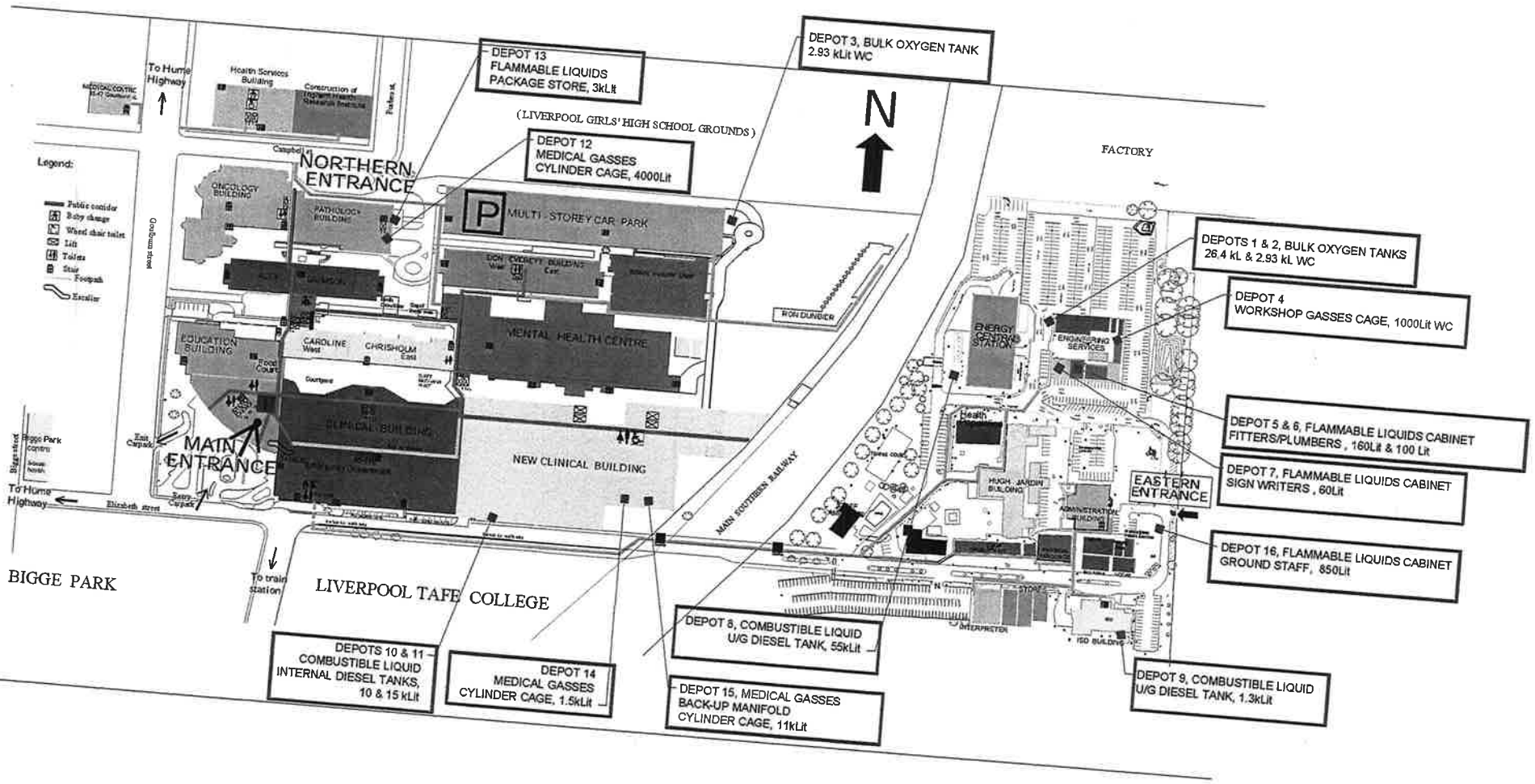

LIVERPOOL HOSPITAL
GOULBURN ST
LIVERPOOL

LIVERPOOL HOSPITAL
DANGEROUS GOODS LAYOUT

WORKCOVER NOTIFICATION PLAN

DG01

DANGEROUS GOODS ON PREMISES

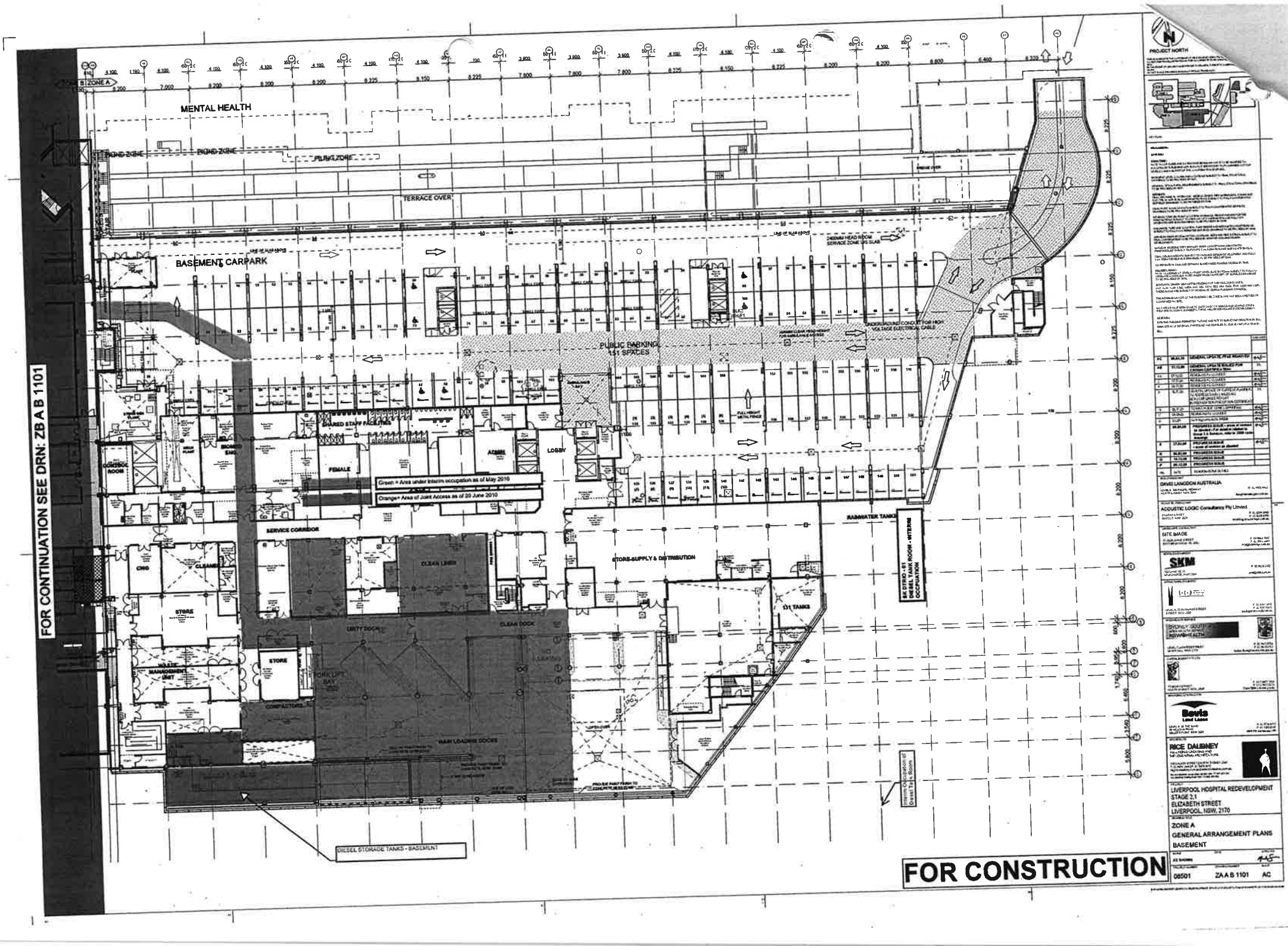

FOR CONTINUATION SEE DRN: ZB A B 1101
MENTAL HEALTH
PLUNG ZONE
TERRACE OVER
BASEMENT CARPARK
PUBLIC PARKING 151 SPACES
SHARED STAFF FACILITIES
FEMALE
ADMIN
LOBBY
CONTROL ROOM
Green = Area under interim occupation as of May 2010
Orange= Area of Joint Access as of 20 June 2010
SERVICE CORRIDOR
CLEAN LINEN
STORE-SUPPLY & DISTRIBUTION
RAINWATER TANKS
SK DTRIO - 01 DIESEL TANK ROOM - INTERIM OCCUPATION
131 TANKS
CLEAN DOCK
STORE
WASTE MANAGEMENT UNIT
FORK LIFT BAY
COMPACTORS
MAIN LOADING DOCKS
DIESEL STORAGE TANKS - BASEMENT
Interim Occupation of Diesel Tank Room
PROJECT NORTH
DIVIS LANGDON AUSTRALIA
ACOUSTIC LOGIC Consultancy Pty Limited
SITE IMAGE
SKM
Bovis Lend Lease
RICE DAUBNEY
LIVERPOOL HOSPITAL REDEVELOPMENT
STAGE 2.1
ELIZABETH STREET
LIVERPOOL, NSW, 2170
ZONE A
GENERAL ARRANGEMENT PLANS
BASEMENT
08501
ZA A B 1101
AC
FOR CONSTRUCTION

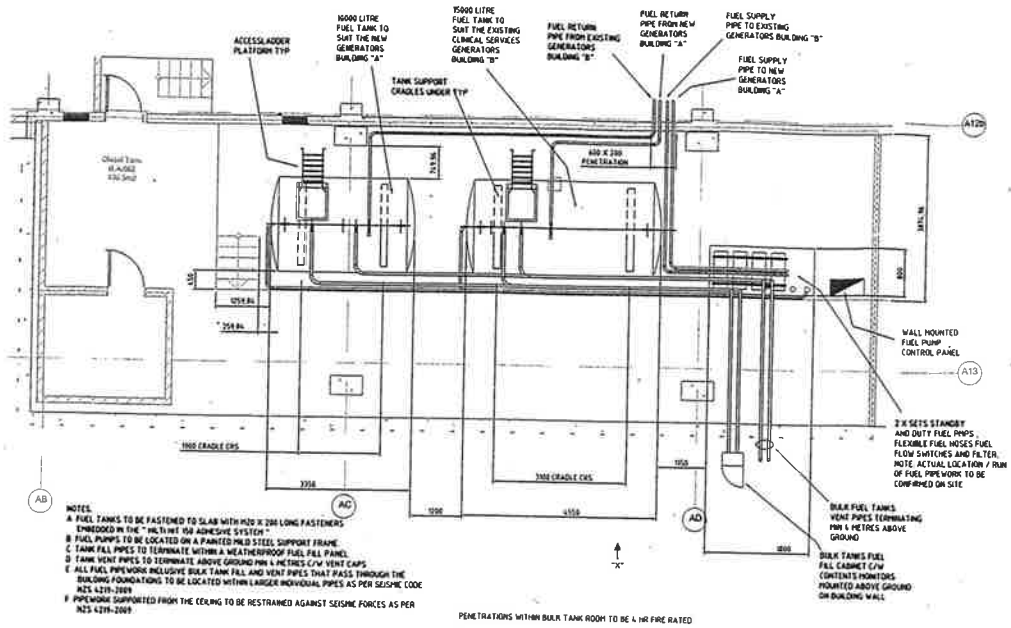

NOTES.
A FUEL TANKS TO BE FASTENED TO SLAB WITH M20 X 200 LONG FASTENERS EMBEDDED IN THE " HILTI HIT 150 ADHESIVE SYSTEM "
B FUEL PUMPS TO BE LOCATED ON A PAINTED MILD STEEL SUPPORT FRAME
C TANK FILL PIPES TO TERMINATE WITHIN A WEATHERPROOF FUEL FILL PANEL
D TANK VENT PIPES TO TERMINATE ABOVE GROUND MIN 4 METRES C/W VENT CAPS
E ALL FUEL PIPEWORK INCLUSIVE BULK TANK FILL AND VENT PIPES THAT PASS THROUGH THE BUILDING FOUNDATIONS TO BE LOCATED WITHIN LARGER INDIVIDUAL PIPES AS PER SEISMIC CODE NZS 4219-2009
F PIPEWORK SUPPORTED FROM THE CEILING TO BE RESTRAINED AGAINST SEISMIC FORCES AS PER NZS 4219-2009

PENETRATIONS WITHIN BULK TANK ROOM TO BE 4 HR FIRE RATED

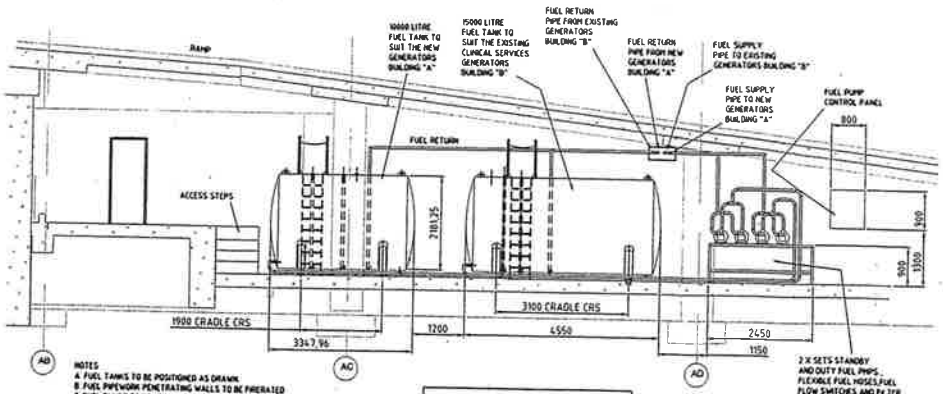

ELEVATION VIEW in direction "X"

NOTES
A FUEL TANKS TO BE POSITIONED AS DRAWN
B FUEL PIPEWORK PENETRATING WALLS TO BE FIRERATED
C FUEL PUMPS TO BE LOCATED WITHIN A SUPPORT FRAME AS DRAWN
D FUEL PIPES PASSING THROUGH WALLS TO HAVE SLEEVING INSTALLED AS PER SEISMIC CODE
E BULK TANKS CRADLES TO BE ANCHORED TO THE SLAB WITH M20 X 200 LONG FASTENERS EMBEDDED IN THE " HILTI HIT 150 ADHESIVE SYSTEM "
F DIESEL FUEL SYSTEM INSTALLATION TO COMPLY WITH AS 1940
G BULK FUEL TANKS TO COMPLY WITH AS 1692
H ALL FUEL PIPEWORK TO BE SUPPORTED AS PER THE SEISMIC CODE
I ALL PIPEWORK TO PRESSURE TESTED TO 350 KPA, PAINTED GOLDEN TAN X53 AND LABELED
J SEE DRAWINGS 80356-1-1 AND 80356-1-2 FOR BULK FUEL TANK DETAILS
K FUEL PUMPS, MAKE EBSRAY, MODEL 2500, DUTY 1320 L/HR EACH

PROJECT NORTH

ISS	AMEND	For Construction
ISS	31.10.09	For Approval
ISS	7.10.09	Preliminary
REV	DATE	AMENDMENT/ISSUE DETAILS

RICE DAUBNEY

SYDNEY SOUTH WEST AREA HEALTH SERVICE

Bovis Lend Lease

STOWE AUSTRALIA

STOWE AUSTRALIA
10 - 12 CLYDE STREET
RHODES NSW 2138
PHONE 9646 2111
FAX 9646 0200
A.C.N 002 556 405

Liverpool Hospital Redevelopment
Stage 2.1
Elizabeth Street
Liverpool, NSW, 2170

New CSB - Zone A
Basement
Bulk Fuel Tank Details

Drawn	RN	Designed	PG
Checked	PG	Comp	MB

221000

SCALE N.T.S.

ZA E Z 0 7001 03

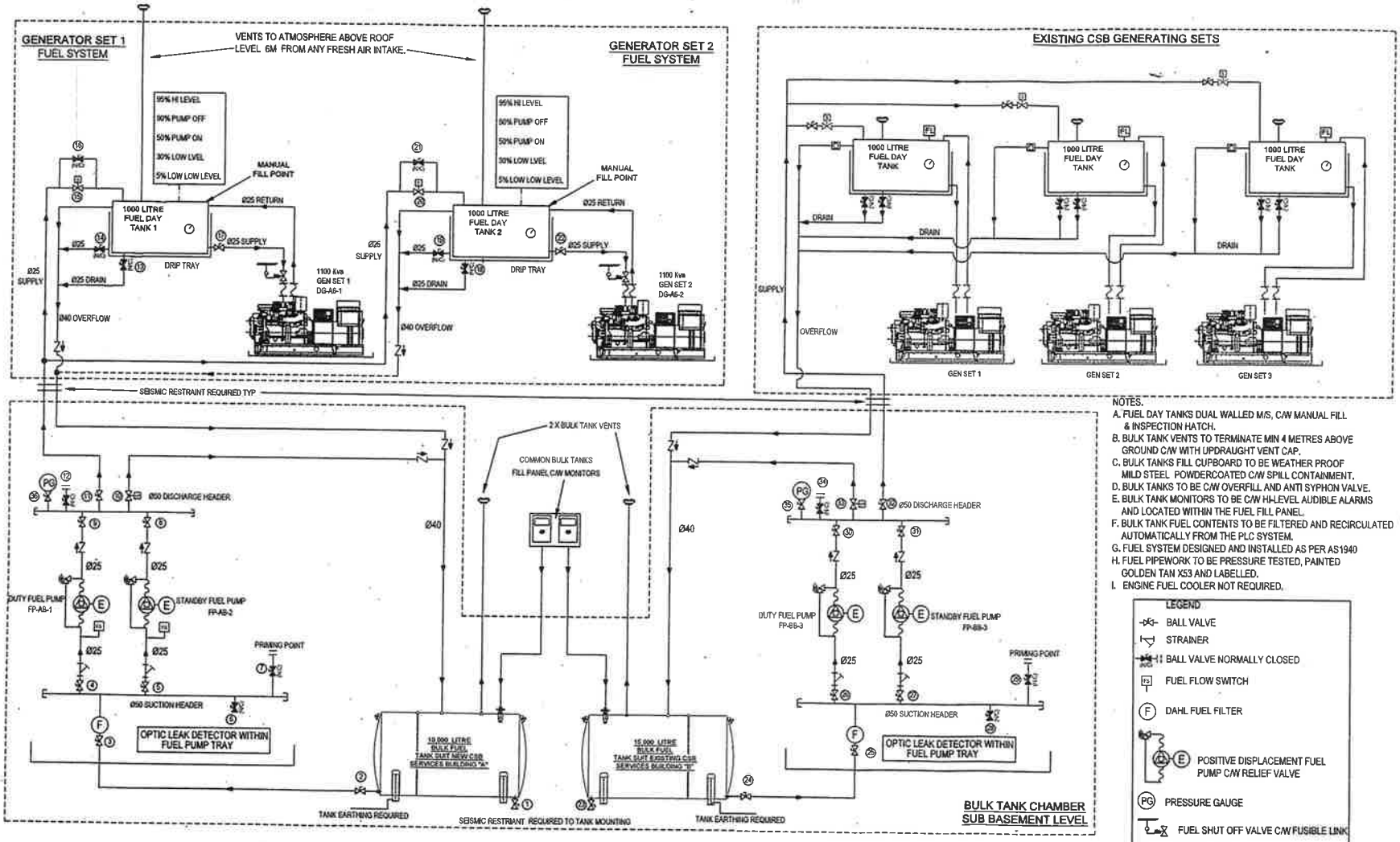

NOTES.

A. FUEL DAY TANKS DUAL WALLED M/S, C/W MANUAL FILL & INSPECTION HATCH.
B. BULK TANK VENTS TO TERMINATE MIN 4 METRES ABOVE GROUND C/W WITH UPDRAUGHT VENT CAP.
C. BULK TANKS FILL CUPBOARD TO BE WEATHER PROOF MILD STEEL POWDERCOATED C/W SPILL CONTAINMENT.
D. BULK TANKS TO BE C/W OVERFILL AND ANTI SYPHON VALVE.
E. BULK TANK MONITORS TO BE C/W HI-LEVEL AUDIBLE ALARMS AND LOCATED WITHIN THE FUEL FILL PANEL.
F. BULK TANK FUEL CONTENTS TO BE FILTERED AND RECIRCULATED AUTOMATICALLY FROM THE PLC SYSTEM.
G. FUEL SYSTEM DESIGNED AND INSTALLED AS PER AS1940
H. FUEL PIPEWORK TO BE PRESSURE TESTED, PAINTED GOLDEN TAN X53 AND LABELLED.
I. ENGINE FUEL COOLER NOT REQUIRED.

LEGEND

- BALL VALVE
- STRAINER
- BALL VALVE NORMALLY CLOSED
- FUEL FLOW SWITCH
- DAHL FUEL FILTER
- POSITIVE DISPLACEMENT FUEL PUMP C/W RELIEF VALVE
- PRESSURE GAUGE
- FUEL SHUT OFF VALVE C/W FUSIBLE LINK
- DAY TANK CONTENTS GAUGE
- ONE WAY CHECK VALVE

PROJECT NORTH

RICE DAUBNEY

SYDNEY SOUTH

Bovis Lend Lease

STOWE AUSTRALIA

STOWE AUSTRALIA
10 - 12 CLYDE STREET
BYDALMERE NSW 2116
PHONE 9848 2111
FAX 9896 0200
A.C.N 002 356 803

Liverpool Hospital Redevelopment
Stage 2.1
Elizabeth Street
Liverpool, NSW, 2170

New CSB - Zone A
Details Sheet 4
Diesel Fuel Schematic

221000

ZA E Z 0 9013 02

395-482-B

PETROLINK PTY LTD

ABN 35 002 864 002

Accredited Dangerous Goods Consultants

Site Risk Assessment - Plan Certification - Safety Audits - Emergency Procedures

GRDA-3

RECEIVED
SERVICE CENTRE
22 NOV 2004
WORKCOVER
NEW SOUTH WALES

PO Box 8,
Mulgoa.
NSW 2745
Phone:- 02) 4722 9775
Fax:- 02) 4722 9774
Email:- petrolink@pnc.com.au

Dangerous Goods Act, 1975
NSW Dangerous Goods (General) Regulation 1999

CONTRACTORS CERTIFICATE
UNDERGROUND TANKS

I hereby certify that the tank indicated below has been abandoned by the removal of all flammable liquid, filled and sealed to the requirements of the Chemical Safety Unit of the WorkCover Authority, Dangerous Goods Department.

Company:-	**Liverpool Hospital.**
Address of Premises:-	**Merit Building**
	Elizabeth Street, Liverpool. NSW
Licence No.	**Unknown.**
Tanks Abandoned:-	**1 x 5000 litre UST**
Method Used:-	**All contaminated water and fuel residue pumped out and legally disposed of.**
	Tank filled with cement grout.
Site Plan attached	**Yes.**

Signed:- .....

Date:- 16.11.04

To:-
Dangerous Goods Licensing
WorkCover NSW.

35/014356

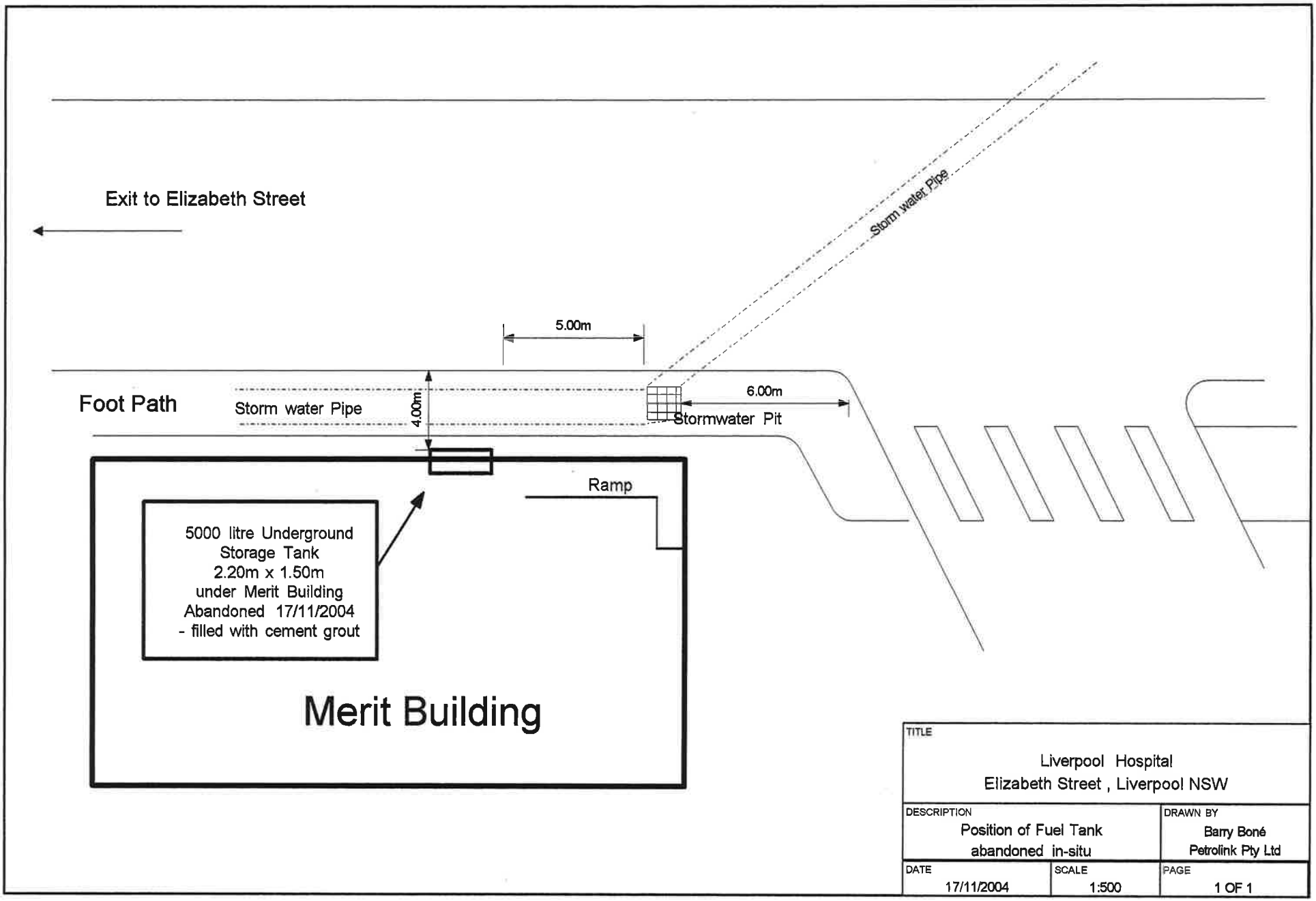

TITLE	Liverpool Hospital Elizabeth Street , Liverpool NSW	
DESCRIPTION	Position of Fuel Tank abandoned in-situ	DRAWN BY Barry Boné Petrolink Pty Ltd
DATE 17/11/2004	SCALE 1:500	PAGE 1 OF 1

LIVERPOOL HEALTH SERVICE SITE MAP

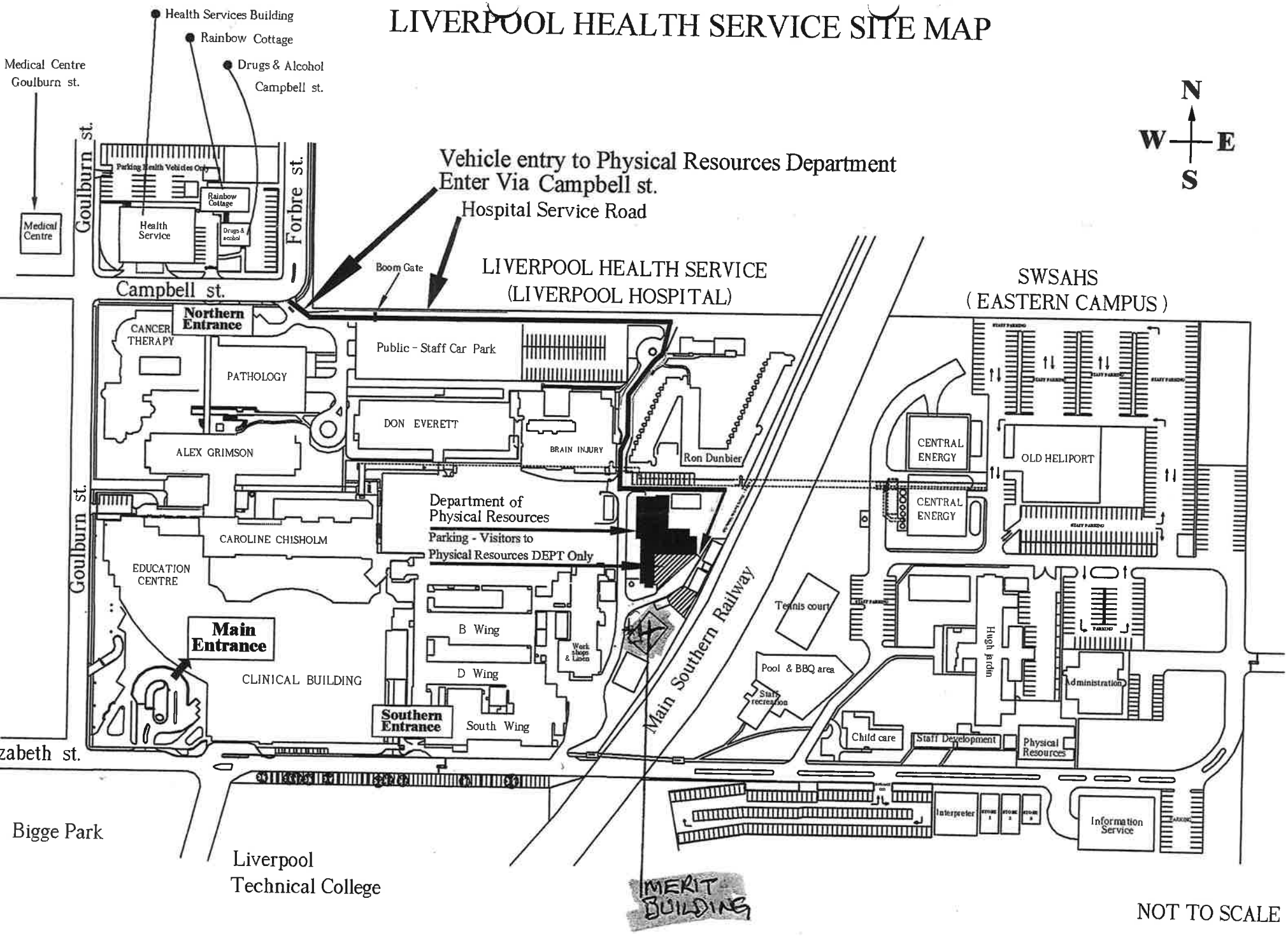

Revision	Revision note	Date	Signature	Checked
1	Changed to CAD2000 format & frame	14-3-2001	AH	

LIVERPOOL HOSPITAL SITE MAP

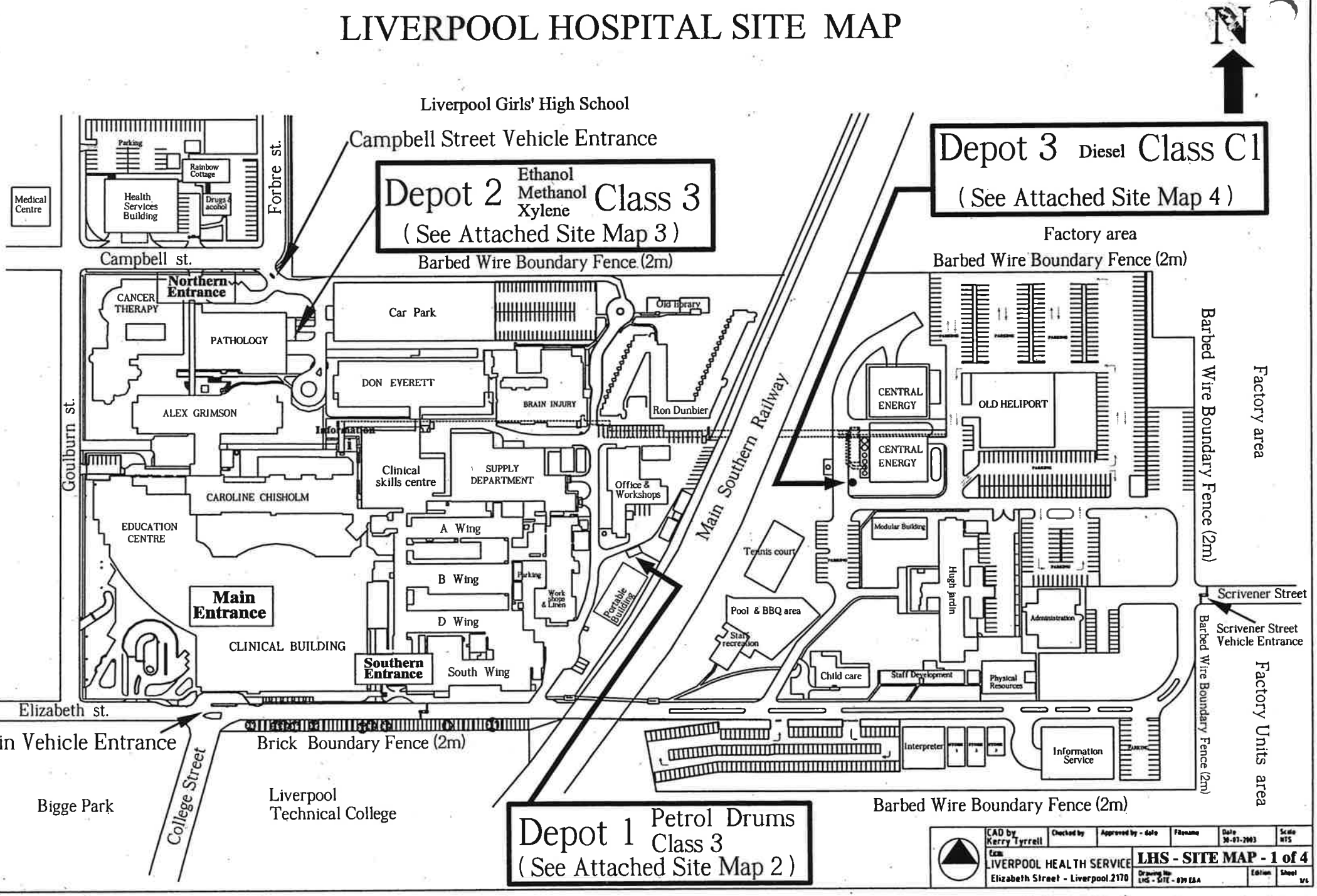

CAD by Kerry Tyrrell	Checked by	Approved by - date	Filename	Date 30-07-2003	Scale NTS
From: LIVERPOOL HEALTH SERVICE Elizabeth Street - Liverpool 2170				LHS - SITE MAP - 1 of 4	
			Drawing No. LHS - SITE - 039 EBA	Edition	Sheet M/L

Liverpool Hospital Site Map
(Depot 1)

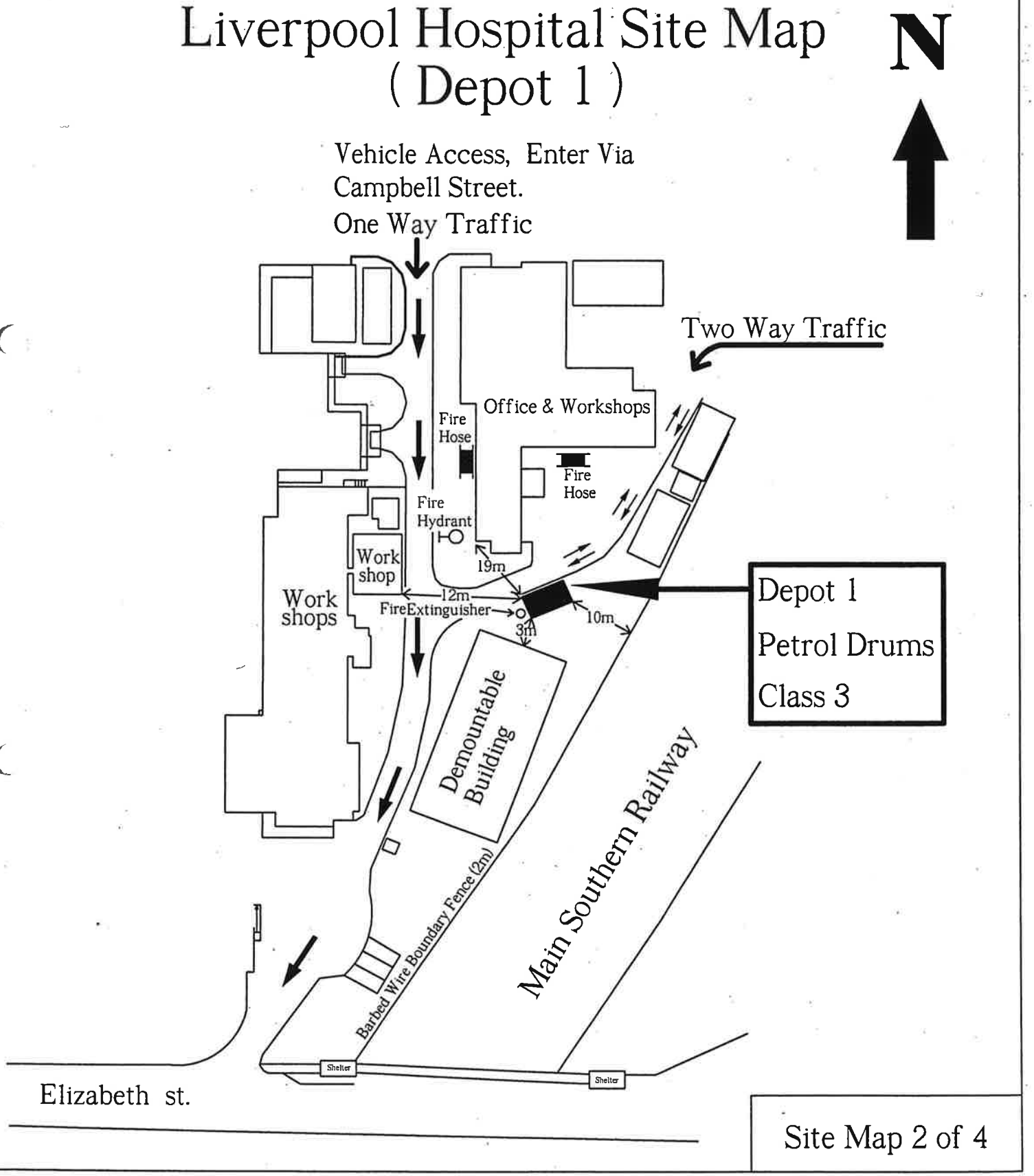

Site Map 2 of 4

Liverpool Hospital Site Map
(Depot 2)

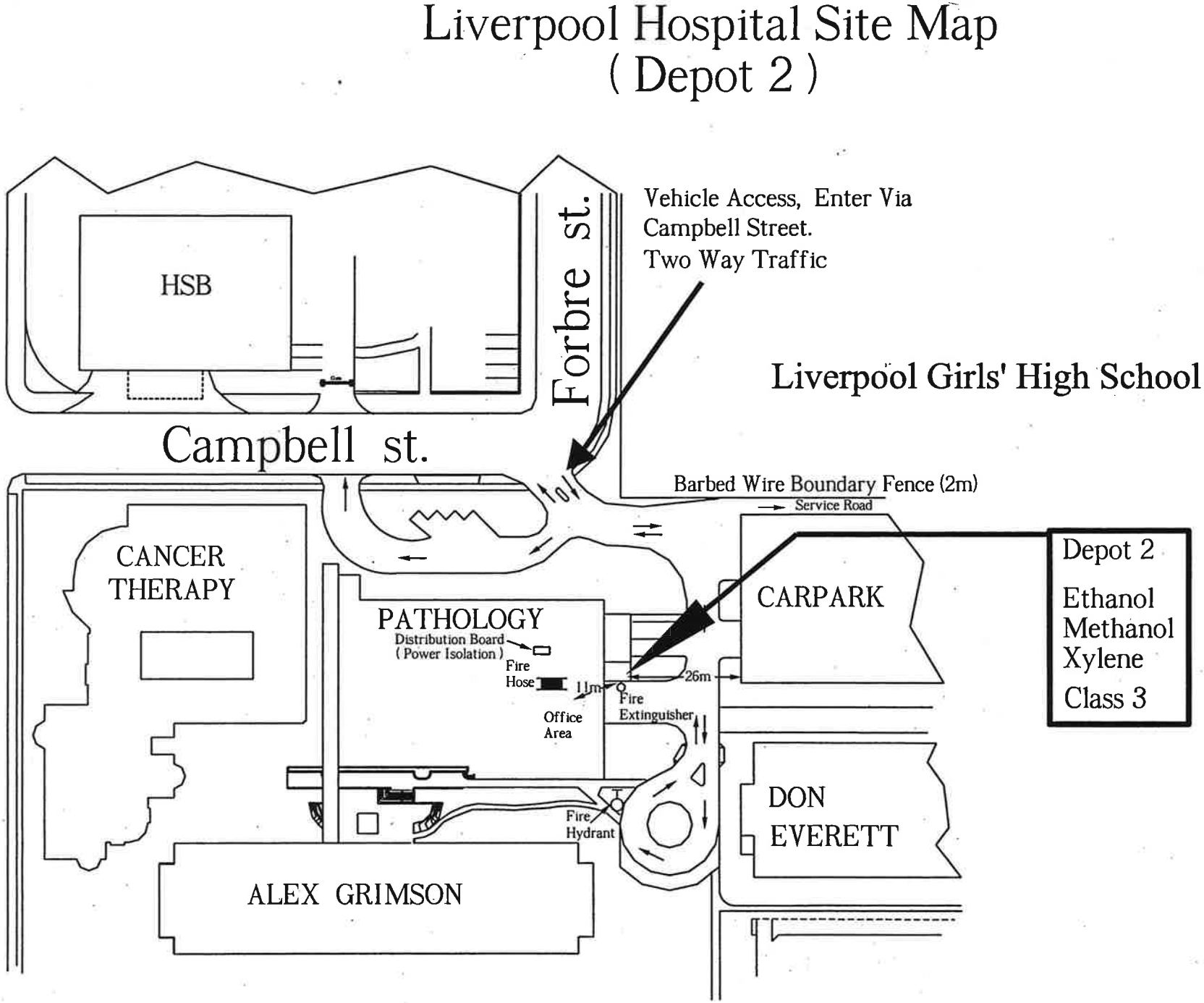

Liverpool Hospital Site Map
(Depot 3)

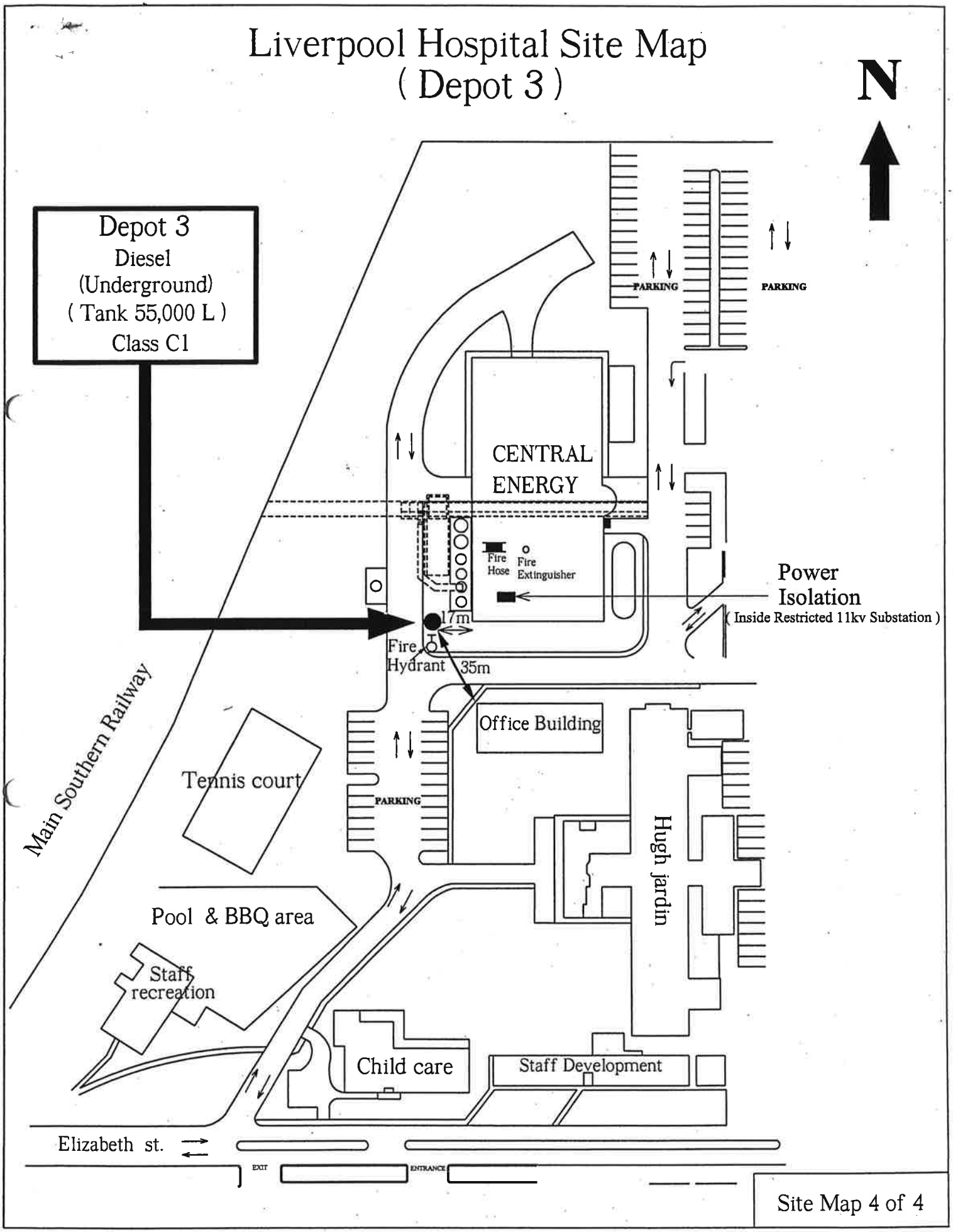

WorkCover New South Wales, 400 Kent Street, Sydney 2000. Tel: 9370 5000 Fax: 9370 5999 ALL MAIL TO G.P.O. BOX 5364 SYDNEY 2001

Licence No. 35/014356

APPLICATION FOR RENEWAL

OF LICENCE TO KEEP DANGEROUS GOODS

ISSUED UNDER AND SUBJECT TO THE PROVISIONS OF THE DANGEROUS GOODS ACT, 1975 AND REGULATION THEREUNDER

WORKCOVER NEW SOUTH WALES

DECLARATION: Please renew licence number 35/014356 to 14/08/2001 . I confirm that all the licence details shown below are correct (amend if necessary).

(Signature)	LEANNE TONAGH (Please print name)	14-9-00 (Date signed)

for: LIVERPOOL HOSPITAL

*THIS **SIGNED** DECLARATION SHOULD BE **RETURNED TO:** **(please do not fax)***

WorkCover New South Wales
Dangerous Goods Licensing Section
GPO BOX 5364
SYDNEY 2001

Enquiries: ph (02) 9370 5187
fax (02) 9370 6104

Details of licence on 22 June 2000

Licence Number 35/014356 **Expiry Date** 14/08/2000

Licensee LIVERPOOL HOSPITAL

Postal Address: BOX 103 P O LIVERPOOL NSW 2170

Licensee Contact ~~ALISTAIR CRAIB~~ LEANNE TONAGH 98286125 Ph. ~~9828 3000~~ Fax. 9828 6456

Premises Licensed to Keep Dangerous Goods
LIVERPOOL HOSPITAL
GOULBURN ST & ELIZABETH ST LIVERPOOL 2170

Nature of Site HOSPITALS (EXCEPT PSYCHIATRIC HOSPITALS)

Major Supplier of Dangerous Goods NOT APPLICABLE

Emergency Contact for this Site ALISTAIR CRAIB Ph. 9828 3000

Site staffing 24 HRS 7 DAYS

Details of Depots

Depot No.	Depot Type	Goods Stored in Depot	Qty
1	**ROOFED STORE**	**Class 3**	**2000 L**
	UN 00C1 DIESEL		400 L
	UN 1203 PETROL		200 L
	~~UN 1300 TURPENTINE SUBSTITUTE~~		~~200 L~~

2. PATHOLOGY FLAMMABLE STORE

Ethanol	Class 3	620 L
Methanol	Class 3	200 L
Waste (Ethanol/Xylene)	Class 3	400 L
Xylene	Class 3	

Form DG10

300 L

6794 Rennia
S8
#176
S1
183

WORKCOVER AUTHORITY

DETAILS OF LICENCE FOR KEEPING DANGEROUS GOODS ON 6 JULY 1994

Licence Number 35/014356 **Expiry Date** 15/08/93

Licensee Details

Licensee LIVERPOOL HOSPITAL

Trading name

Postal Address BOX 103 P O, LIVERPOOL 2170

Licensee Contact

Site Details

Premises Licensed to Keep Dangerous Goods
GOULBURN ST & ELIZABETH ST
LIVERPOOL 2170

Nature of Site PRIVATE DWELLING **Supplier** NOT APPLICABLE

Emergency Contact ph.

Site staffing

Details of Depots

Depot No.	Depot Type	Goods Stored in Depot	Qty
1	ROOFED STORE	Class 3	2000 L
2	CYLINDER STORE	Class 2.1	500 L
3	ABOVEGROUND TANK	Class 2.2/2. 15 KL	6000 L

3200 x 10600 = 34 m²
2.7 ton

55/014556

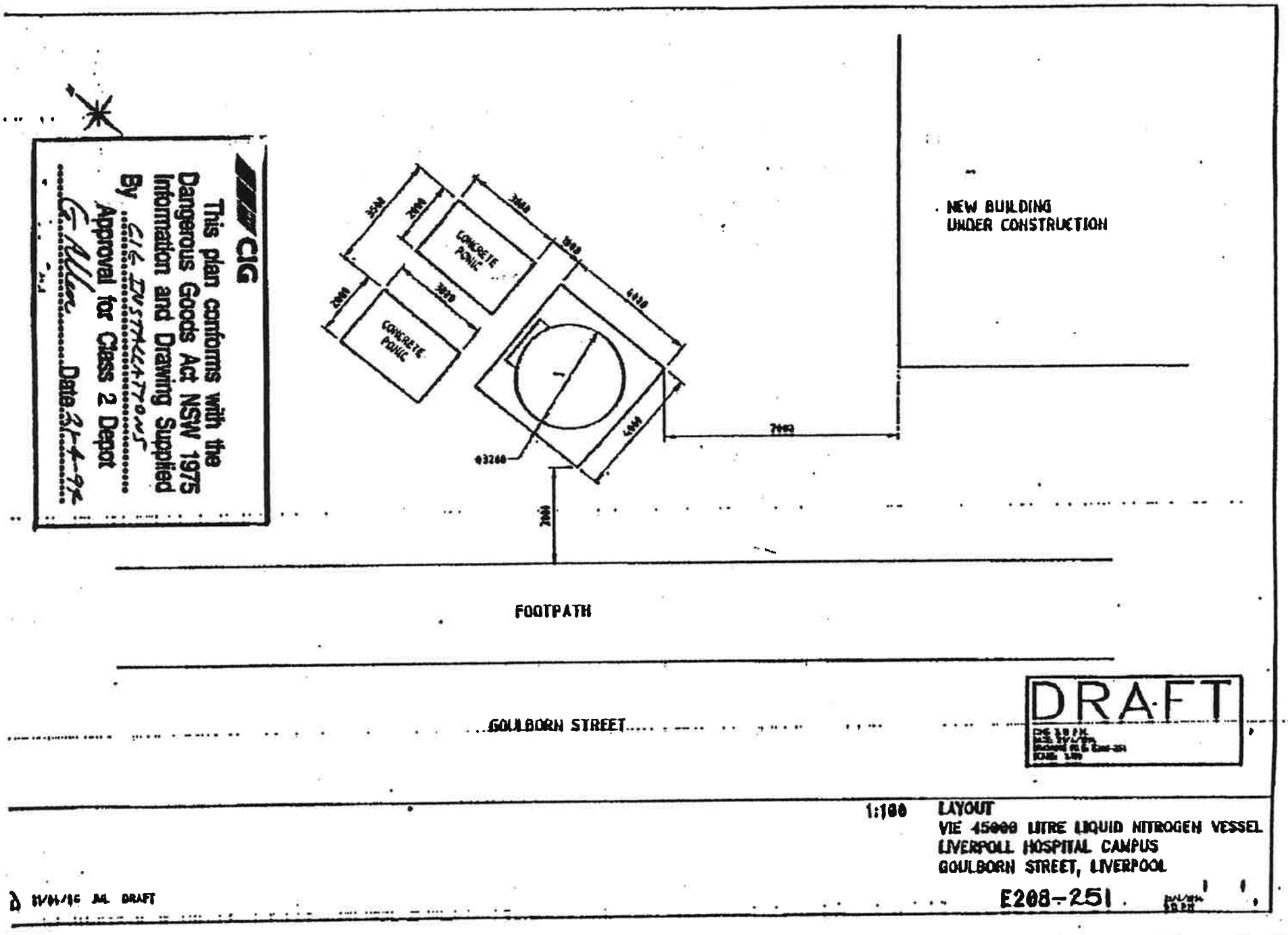
CIG
This plan conforms with the Dangerous Goods Act NSW 1975 Information and Drawing Supplied
By CIG INSTALLATIONS
Approval for Class 2 Depot
Date 21-4-94
CONCRETE PONIC
CONCRETE PONIC
NEW BUILDING UNDER CONSTRUCTION
FOOTPATH
GOULBORN STREET
DRAFT
1:100
LAYOUT
VIE 45000 LITRE LIQUID NITROGEN VESSEL
LIVERPOOL HOSPITAL CAMPUS
GOULBORN STREET, LIVERPOOL
E208-251
11/04/94 JML DRAFT

35/014356

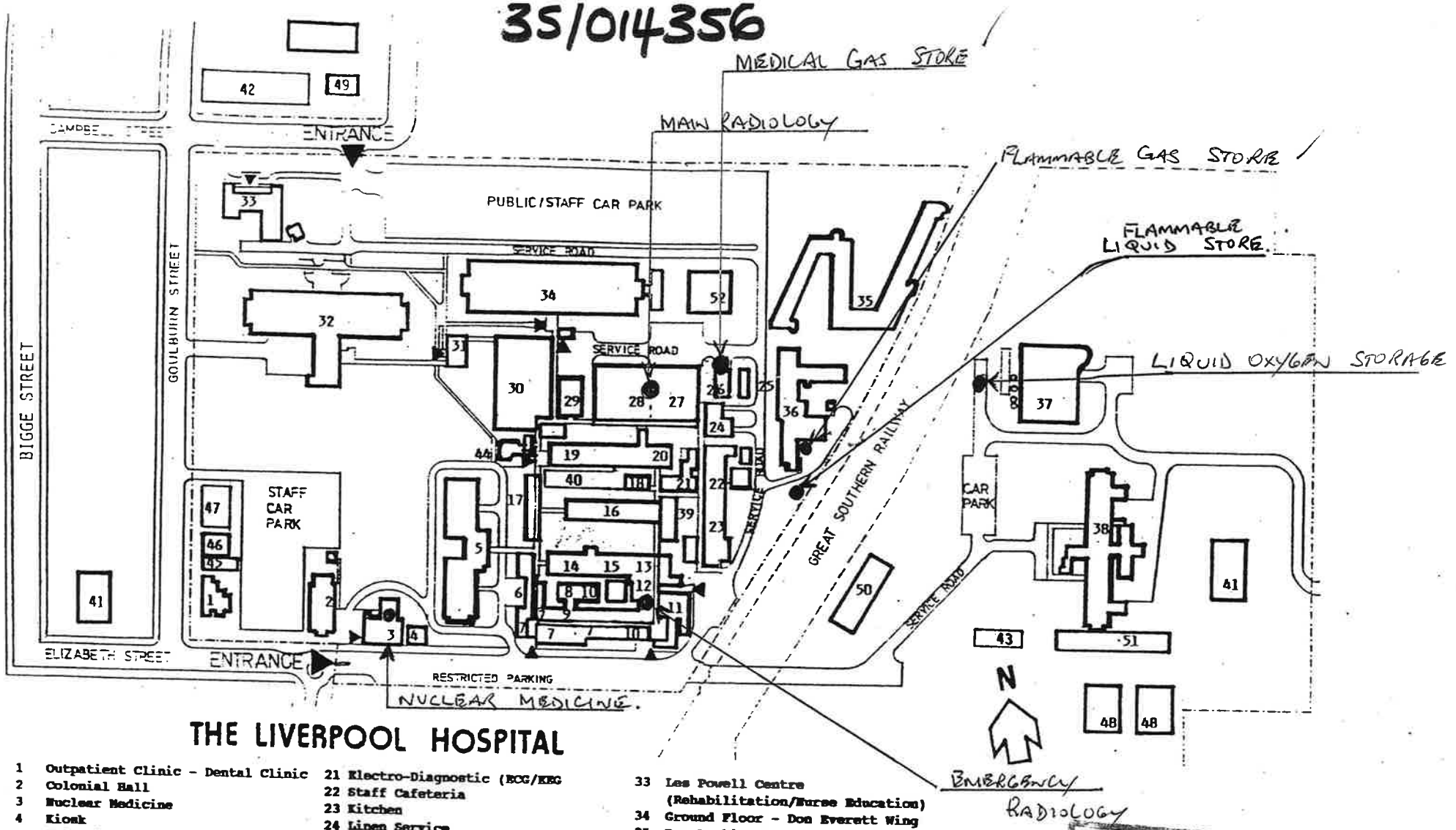

THE LIVERPOOL HOSPITAL

1 Outpatient Clinic - Dental Clinic
2 Colonial Hall
3 Nuclear Medicine
4 Kiosk
5 Maternity - McGirr House)
6 Social Work Dept
7 General Admin/Medical Admin/ Interview
8 Personnel
9 Pharmacy
10 Pathology (Admin/Haematology/ Biochemistry)
11 Emergency Department
12 Radiology - Emergency
13 Oncology
14 Maternity Annexe
15 Haematology unit
16 'B' Wing
17 Nursing Administration
18 RMOs Duty Room
19 Short Stay/Day Only
20 ICU/CCU
21 Electro-Diagnostic (ECG/EEG
22 Staff Cafeteria
23 Kitchen
24 Linen Service
25 Uniform Depot
26 Used Linen Depot
27 Supply Department
28 Radiology
29 CSSD
30 Operating Suite
31 Information Centre
32 Alex Grimson Wing
Level 1 - Pathology/Computer Centre
- Security
Level 2 - East (Osmond)
Level 2 - West (George Paciullo)
Level 3 - East (Barley Daley)
Level 3 - West (Gus Mayberry)
Level 4 - Er (BA Grace)
Level 4 - W (Belena McDonald)
33 Les Powell Centre (Rehabilitation/Nurse Education)
34 Ground Floor - Don Everett Wing
35 Ron Dunbier House - staff accommodation
36 Maintenance/Gardening
37 Central Energy Station
38 Outpatients - Hugh Jardine Building
39 Medical Records
40 High Dependency Unit
41 SWSAHS Area Administration Offices
42 Health Services Building
43 Child Care Centre
44 Chapel
45 Sexual Health Clinic
46 Methadone Maintenance Unit
47 Drug & Alcohol Centre
48 Archives
49 Clinical School
50 Staff Amenities Centre
51 Area Staff Development - SWSAHS
52 Library

WorkCo ...hority
PASSED
subject to compliance with the Dangerous Goods Act 1975.
e-David
Date 9/7/94

August, 1991

STEENSEN VARMING (AUSTRALIA) PTY. LIMITED
CONSULTING ENGINEERS AND PLANNERS A.C.E.A. F.I.D.I.C.
LEVEL 2, 160 SAILORS BAY ROAD, NORTHBRIDGE, AUSTRALIA 2063.
INCORPORATED IN NEW SOUTH WALES ACN 001 189 037 TEL (02) 967 2200 FAX (02) 967 2992

atf

MEMORANDUM

LIVERPOOL HOSPITAL REDEVELOPMENT
PROJECT OFFICE TEL: 02 8215769 FAX: 02 602 3034

TO: WORKCOVE[illegible] [illegible]GEROUS GOO[illegible]
ATTENTION: MR. [illegible] BUTT, [illegible] INSPECTOR

TO →

FROM: DAN MACKENZIE
DATE: 23.10.92

35-014356

RE: LIVERPOOL HOSPITAL - CLINICAL SERVICES BUILDING MEMO REF No. CS-032

Phil,

We propose to install a 15,000 litre deisel fuel tank for standby generators in the lower level of this building, roughly as shown below

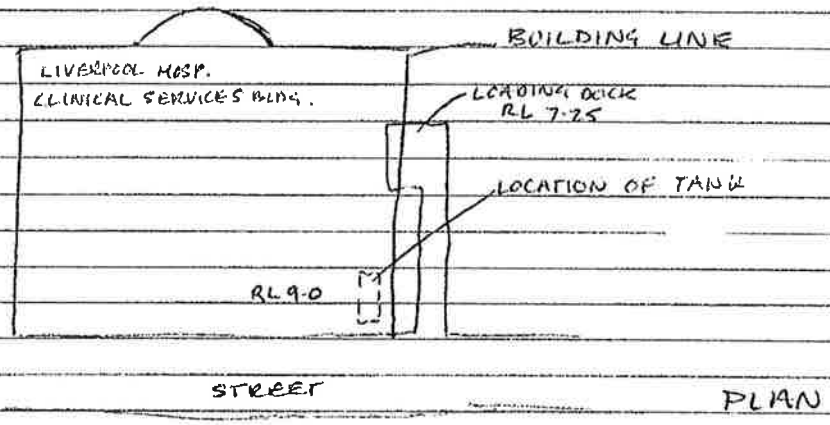

→ FYI
→ ~~IS~~ PB 28/10
→ EHB
→ FJM
→ File on Liverpool Hospital

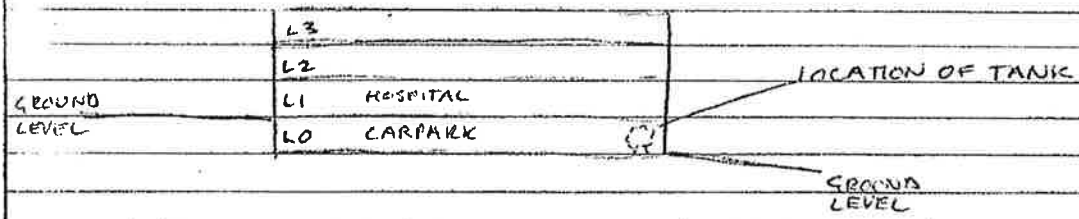

Could you please provide a ruling as to what requirements should be met with regards to the installation ie if a chamber is required etc. The architect believes a bund only is required.

Please contact me if you require any further information.

SIRS - AS PER AS1940 - Some pages attached. [signature] 23/10
CHIEF INSPECTOR OF DANGEROUS GOODS

[signature]

Application for Registration of Premises or Store License under Division C or for the transfer, alteration or amendment of any such Registration or License, for the keeping of Inflammable Liquid and/or Dangerous Goods, in accordance with the provisions of the Inflammable Liquid Act, 1915-53, for the ensuing year.

EXPLANATORY

Inflammable Liquid—

Mineral Oil—includes kerosene, mineral turpentine and white spirit (for cleaning), and compositions containing same.
Mineral Spirit—includes petrol, benzene, benzolene, benzol and naphtha, and compositions containing same.

Dangerous Goods—

Class 1.—Acetone, amyl acetate, butyl acetate, carbon bisulphide; any combination of substances of an inflammable character suitable for use as an industrial solvent and having a true flashing point of less than 73 degrees Fahrenheit.

Class 2.—Nitro-cellulose (also known as "pyroxylin" and "collodion cotton") moistened with an alcohol, butyl alcohol (also known as "butanol"), methylated spirits, vegetable turpentine; and any liquid or solid containing methylated spirits, having a true flashing point of less than 150 degrees Fahrenheit.

Class 3.—Nitro-cellulose product.

Class 4.—Compressed or dissolved acetylene contained in a porous substance.

EXPLOSIVES DEPARTMENT
11 NOV 1959
NO.

DIRECTIONS

1. Applications must be forwarded to the Chief Inspector of Inflammable Liquid, Explosives Department, No. 4 Albert Street, off Phillip Street, Circular Quay, Sydney (Box 48, G.P.O.), and must be accompanied by the prescribed fee, as set out hereunder:—

Registration of Premises (Fee £1 10s. 0d. p.a.).—For quantities not exceeding 300 gallons of mineral oil and 100 gallons of mineral spirit, if kept together; or 800 gallons of mineral oil and 100 gallons of mineral spirit, if kept in separate depots; or 500 gallons of mineral spirit, if kept in an underground tank depot; or 800 gallons of mineral oil and 500 gallons of mineral spirit, if mineral spirit is kept in an underground tank depot.

In addition to, or in lieu of the above, similar quantities of Dangerous Goods of Classes 1 and 2 may be kept under the like conditions; reading Dangerous Goods of Class 1 for the words Mineral Spirit and Dangerous Goods of Class 2 for the words Mineral Oil.

Store License, Div. A (Fee, £3 5s. 0d. p.a.).—For quantities in excess of those stated above, but not exceeding 4,000 gallons mineral oil and/or mineral spirit, and/or Dangerous Goods of Classes 1 and 2.

Store License, Div. B (Fees, See Regulation 7).—For quantities exceeding 4,000 gallons of mineral oil and/or mineral spirit, and/or dangerous goods of Classes 1 and 2, and/or dangerous goods of Class 3.
For the keeping of Dangerous Goods of Classes 3 and/or 4. **(£7 10s. 0d. p.a.).**

2. The certificate of inspection at foot hereof must be signed by an Inspector under the Inflammable Liquid Act, 1915–1953, or Police Officer, or other officer duly authorised in that behalf, and where the premises are situated outside the Metropolitan Area of Sydney, it is requested that such certificate be obtained prior to forwarding application.

1. Name in full of occupier	LIVERPOOL DISTRICT HOSPITAL
2. Occupation	PUBLIC HOSPITAL
3. Locality of the premises in which the depot or depots are situated	No. or Name CHR GOULBURN O Street ELIZABETH STS., Town LIVERPOOL
4. Nature of premises (Dwelling, Garage, Store, etc.)	PUBLIC HOSPITAL
5. Will mineral spirit be kept in a prescribed underground tank depot?	

1/8

6. Particulars of construction of depots and maximum quantities of inflammable liquid and/or Dangerous Goods to be kept at any one time.

Depot No.	Construction of Depots.			Inflammable Liquid.		Dangerous Goods.			
	Walls.	Roof.	Floor.	Mineral Spirit. Gallons.	Mineral Oil. Gallons.	Class 1. Gallons.	Class 2. Gallons.	Class 3. lb.	Class 4. cub. ft.
1	Underground tank			500					
2									
3									
4									
5									
6									
7	DATE OF FIRST FILL								
8									
9									
10									

Chq 1 30/-
Public Revenue Account
(Date) 1.12.59
Receipt No. 9201

LIVERPOOL DISTRICT HOSPITAL
SECRETARY

Signature of Applicant X [signature]

Date of Application 27/11/59 19

Postal Address

CERTIFICATE OF INSPECTION.

I, Douglas W Wagschall being an Inspector under the Inflammable Liquid Act, 1915-53, do hereby certify that the premises or store herein referred to and described is suitable with regard to its situation and construction for the safe keeping of inflammable liquid and/or dangerous goods in quantity and nature specified.

Make Rough Sketches showing—

Ground plans of premises showing position of depot or depots and adjacent buildings, also distances separating depots and buildings.

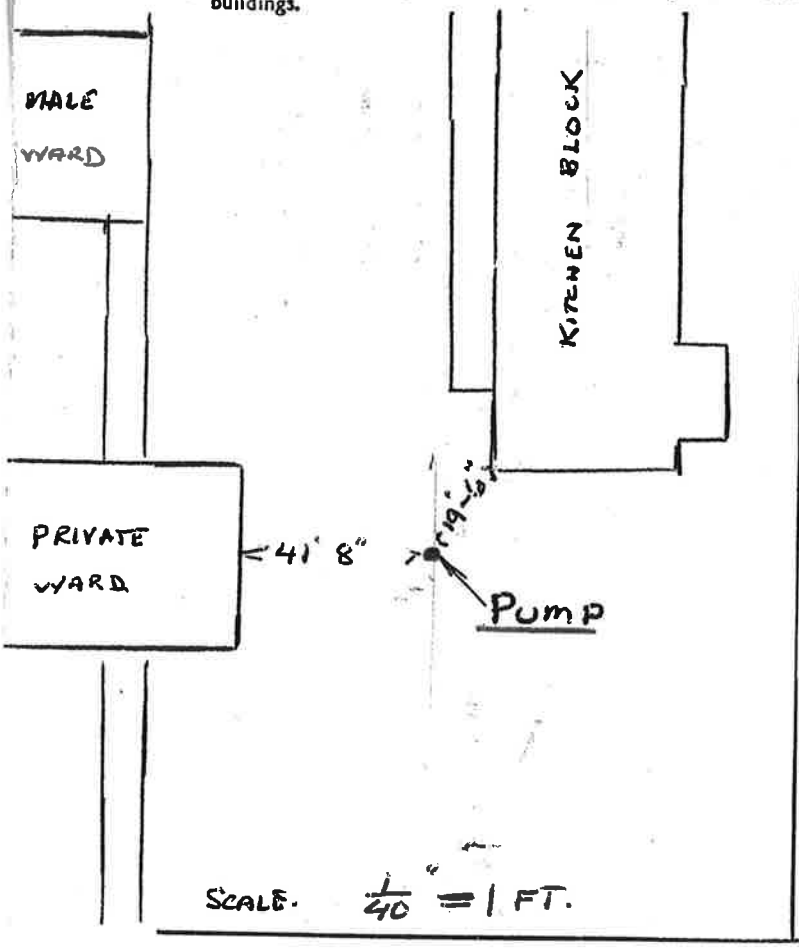

Sketch of depot or depots showing provision made for ventilation, also inside dimensions (length, width, and depth) of the pit or lower portion, designed to prevent outflow.

This sketch is not required for underground tanks.

TABLES SHOWING DISTANCES WHICH UNDER LICENSE MUST SEPARATE PROTECTED WORKS FROM DEPOTS.

Table I.—Where Mineral Spirit and/or Dangerous Goods of Class 1 (with or without Mineral Oil and/or Dangerous Goods of Class 2) are kept or to be kept :—

In an underground Tank Depot, in quantity exceeding 500 gallons, but not exceeding—	In an aboveground Tank Depot or other Depot, separated from protected works by a screen wall, in quantity exceeding 100 gallons, but not exceeding—	In an aboveground Tank Depot or other Depot not separated from protected works by a screen wall, in quantity exceeding 100 gallons, but not exceeding—	Distance not less than—
Gallons.	Gallons.	Gallons.	Feet.
2,000	1,000	250	10
2,400	1,200	300	11
2,800	1,400	350	12
3,200	1,600	400	13
3,600	1,800	450	14
4,000	2,000	500	15
7,200	3,600	900	16
10,400	5,200	1,300	17
13,600	6,800	1,700	18
16,800	8,400	2,100	19
20,000	10,000	2,500	20
22,000	11,000	2,750	21
24,000	12,000	3,000	22
26,000	13,000	3,250	23
28,000	14,000	3,500	24
30,000	15,000	3,750	25
32,000	16,000	4,000	26
40,000	20,000	5,000	30
80,000	40,000	10,000	40
100,000 and over.	80,000	20,000	50
	160,000	40,000	75
	320,000 and over.	80,000	100
		120,000	115
		240,000	130
		400,000 and over.	150

Table II.—Where Mineral Oil and/or Dangerous Goods of Class 2 only are kept or to be kept :—

In an underground Tank Depot, in quantity exceeding 800 gallons, but not exceeding—	In an aboveground Tank Depot or other Depot separated from protected works by a screen wall, in quantity exceeding 800 gallons, but not exceeding—	In an aboveground Tank Depot or other Depot not separated from protected works by a screen wall, in quantity exceeding 800 gallons, but not exceeding—	Distance not less than—
Gallons.	Gallons.	Gallons.	Feet.
4,000	2,000	1,000	10
8,000	4,000	2,000	15
14,400	7,200	3,600	16
20,800	10,400	5,200	17
40,000	20,000	10,000	20
80,000	40,000	20,000	30
160,000	80,000	40,000	40
320,000 and over.	160,000	80,000	50
	320,000 and over.	160,000	75
		320,000 and over.	100

Provided that the distances shown above may be altered proportionately for intermediate quantities.

INSPECTION RECORD

Licence No. _____

Licensee: LIVERPOOL DISTRICT HOSPITAL
COULBURN ST

Address: LIVERPOOL

Storage licensed: 1000 MS.
BCC 1200
AMPOL.

Sketch of Premises (Dimensions of depot and distance of same from adjoining "protected works" to be shown).

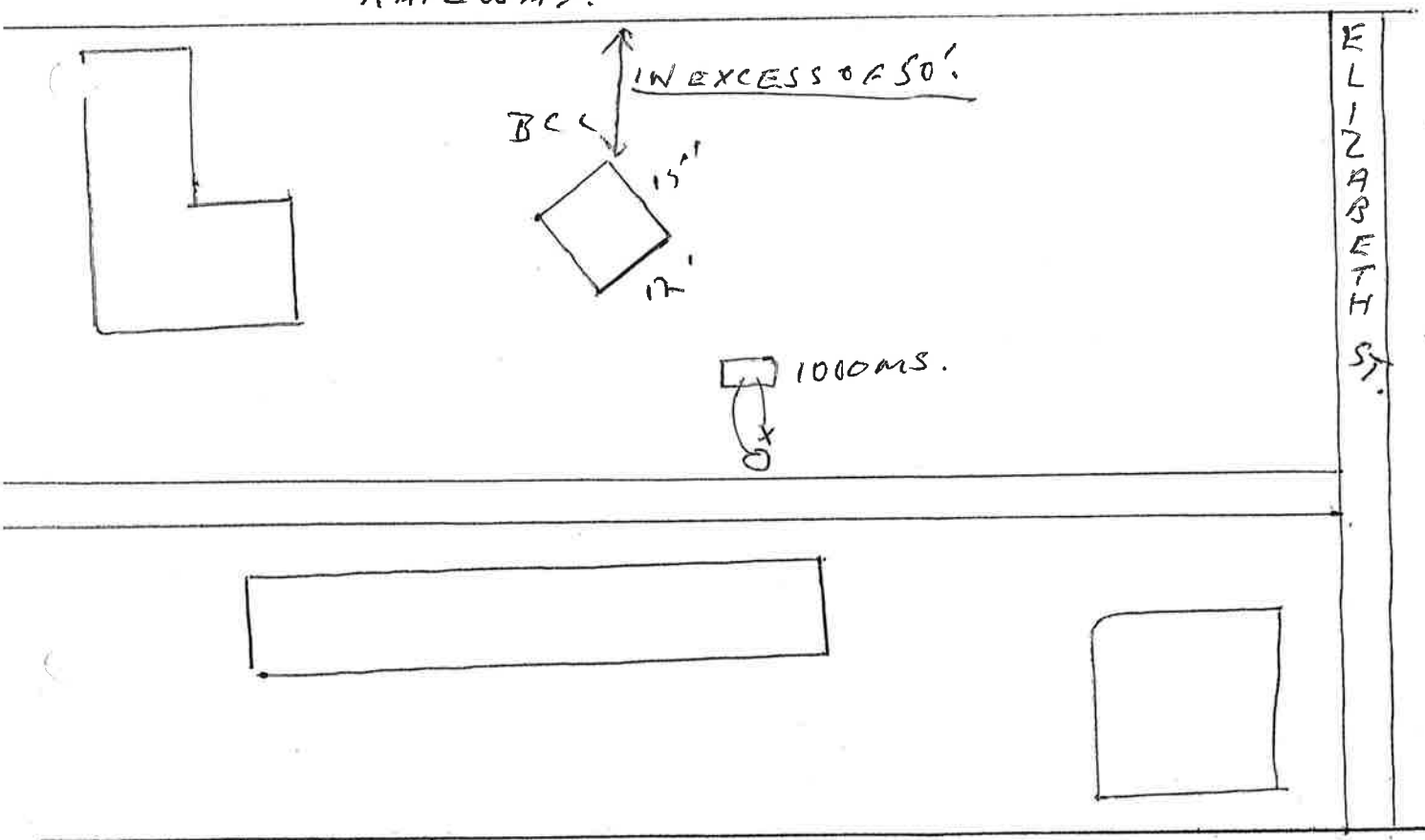

Inspected	Initials	Requisitions made or state of depot
1/5/68	A.L.B.	Instruction left re l/c store etc.

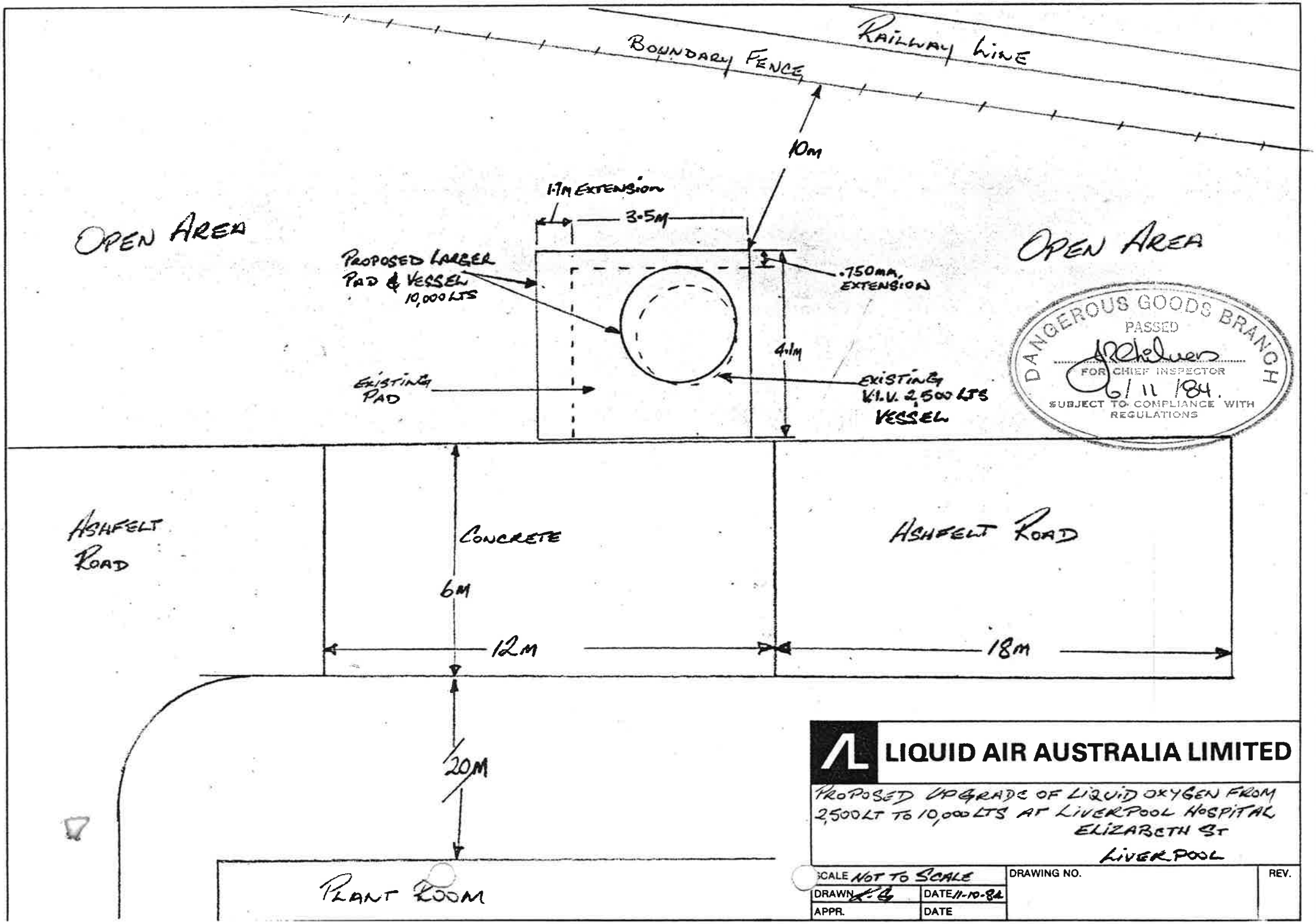

LIQUID AIR AUSTRALIA LIMITED

PROPOSED UPGRADE OF LIQUID OXYGEN FROM 2,500 LT TO 10,000 LTS AT LIVERPOOL HOSPITAL
ELIZABETH ST
LIVERPOOL

SCALE NOT TO SCALE		DRAWING NO.	REV.
DRAWN	DATE 11-10-84		
APPR.	DATE		

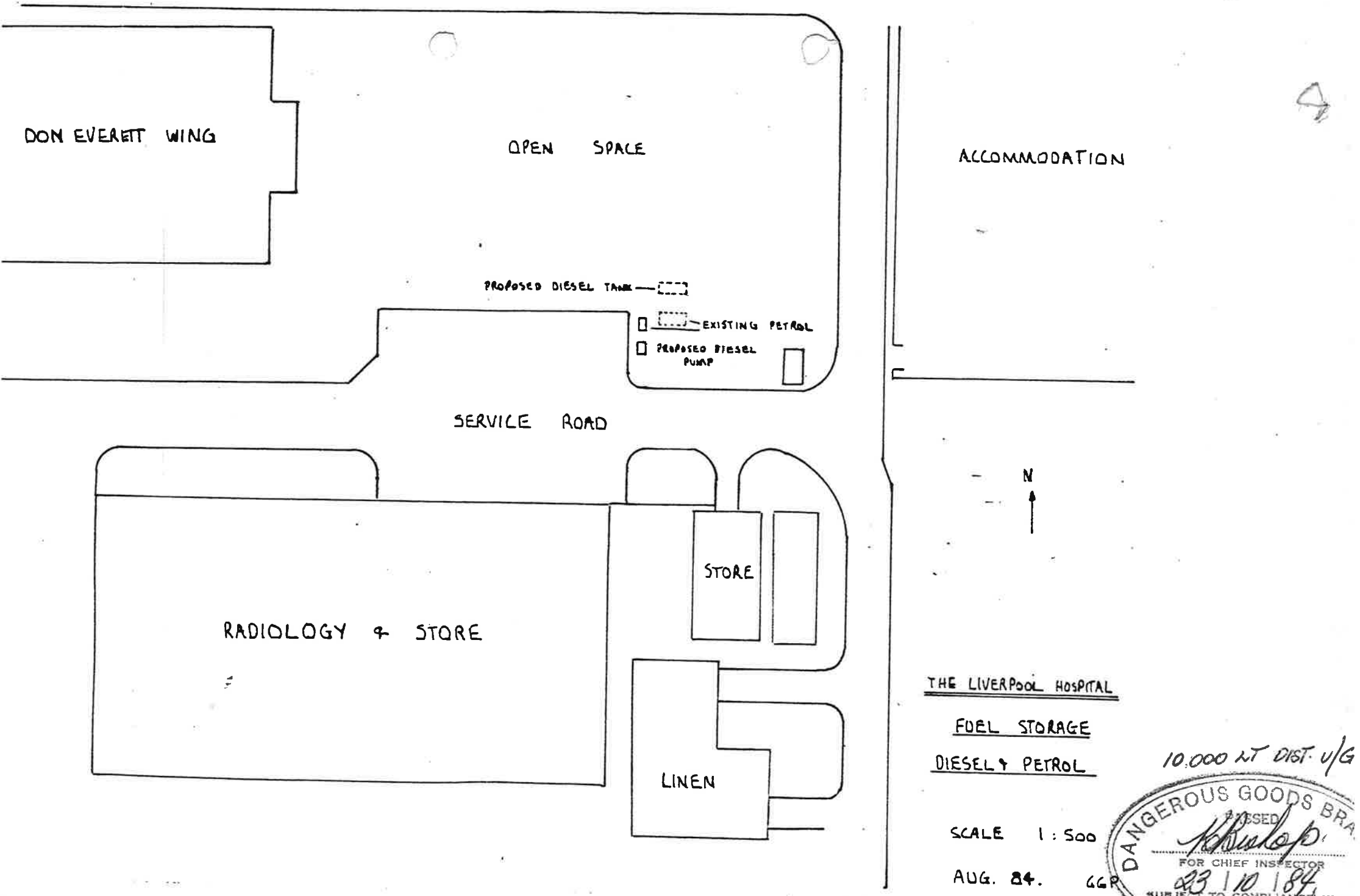

THE LIVERPOOL HOSPITAL

FUEL STORAGE

DIESEL & PETROL

10,000 LT DIST. U/G

SCALE 1 : 500

AUG. 84. GGP

DANGEROUS GOODS BRANCH
PASSED
FOR CHIEF INSPECTOR
23/10/84
SUBJECT TO COMPLIANCE WITH REGULATIONS

DRAWING No.

B WING

P & I WING

CASUALTY WARD

HOSPITAL STORES DEPT.

TURFED AREA

BOILER HOUSE

LAUNDRY

EXTERIOR WALLS DOUBLE BRICK.

AREAS.

GUTTERING

INFLAMABLE LIQUID STORE

BRICK EXTERIOR WALLS.

BOUNDRY FENCE — CHAIN WIRE

PROPERTY.

PERMANENT WAY

EXISTING GASEOUS OXYGEN CYLINDER HOUSING

GASEOUS OXYGEN PIPELINE UNDERGROUND. To connect to existing pipeline @ cylinder housing.

42'-0"

92'-0"

36'-0"

— PROPOSED. —

6'-0" high CHAIN WIRE SECURITY FENCE WITH 2 x 3'-0" ACCESS GATES.

7'-0" x 8'-6" x 6" THICK CONCRETE PAD WITH 1-LAYER of No 333 FABRIC.

V.I.E; 35,000 C.f. CAPACITY, L.O.X. STORAGE VESSEL.

RAILWAY

CONCRETE

KERB AND

TURFED AREA

DO NOT SCALE

ALL DIMENSIONS IN DECIMAL INCHES.

TOLERANCES:- NO DECIMAL PLACE ± 1.0"
1st PLACE DECIMAL ± 0.1"
2nd PLACE DECIMAL ± 0.01"
3rd PLACE DECIMAL ± 0.001"

UNLESS OTHERWISE SPECIFIED.

THIS DRAWING IS COPYRIGHT AND MUST NOT BE REPRODUCED OR USED WITHOUT WRITTEN PERMISSION.

DATE | CHANGE | No.

AUSTRALIAN LIQUID AIR PTY. LTD.

PROPOSED L.O.X. INSTALLATION FROM A V.I.E. 35 VESSEL AT LIVERPOOL DISTRICT HOSPITAL - N.S.W.

DRAWN A.T.	SCALE 1/16 = 2'-0"	DRAWING No. 70-8
DATE 9-6-70	MATERIAL	
CHECKED	APPROVED FOR PRODUCTION	

Reinforced Concrete
weatherproof cover

Concrete Well

Lockable Dip Pipe Cap
22mm Brass Dip Stick
calibrated in 1000 Litre increments

fill Point
nt to service road.

50

Ground Level

80mm Copper Suction
to engine fuel trans
pumps.

ockable filling cap
Concrete fill box

Hand operated pump
for water removal

50mm Copper fill line.

1000
(minimum).

12mm Vent Hole

50 N.B. Copper Fill
Pipe

Low Level — One Third Full.

950

Striker Plate

150

ng joints to allow for tank movement.
& F elbows.
of tank of water = 55 Tonnes.
Kg/m³. ∴ Volume of raft = 55/2.35
x 3000mm wide x 820mm deep.
sed between cradles, bands

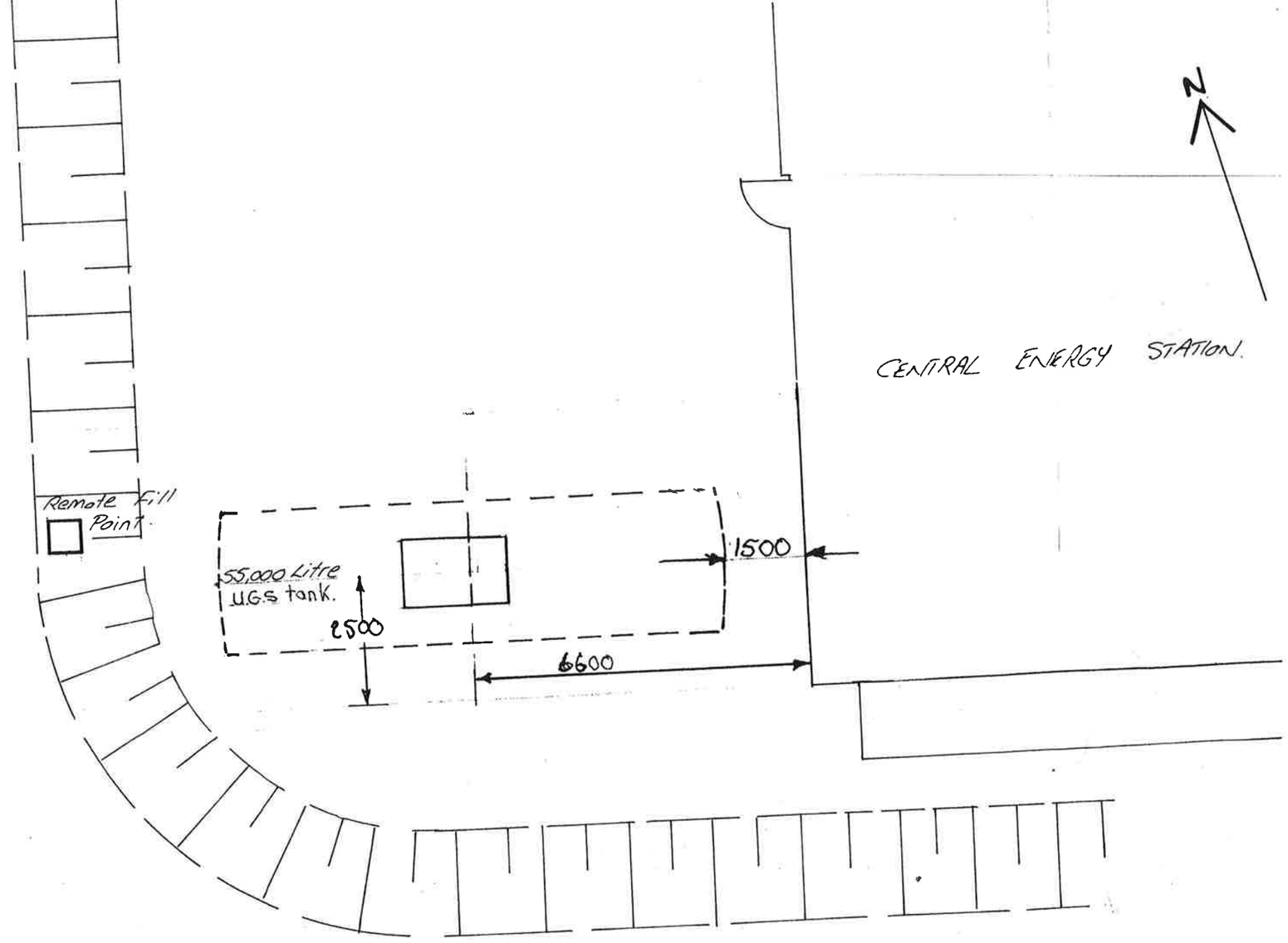

SITE PLAN

DANGEROUS GO
PASSE
FOR PLANNING
6 FEB
SUBJECT TO COMP
REGULAT

T.S.F. ENGINEERING Pty Ltd.
63 Bossey St Mona Vale - Ph 9972072

LIVERPOOL DISTRICT HOSPITAL DEVELOPMENT.
CENTRAL ENERGY STATION
55,000 LITRE U.G. STORAGE TANK
INSTALLATION DETAILS.

ACROSS RAILWAY LINE FROM CURRENT HOSPITAL SITE.

1435

return line.
engine room
connections.

0mm Copper Vent line run to goose neck
n engine room wall. Vent line to have
ontinuous upwards grade.

opper Earthing Lug Brazed
tank. (Standard Rheem
ug). Earthing to copper
oated steel earth stake or
qual to approval of
uilding Contractor

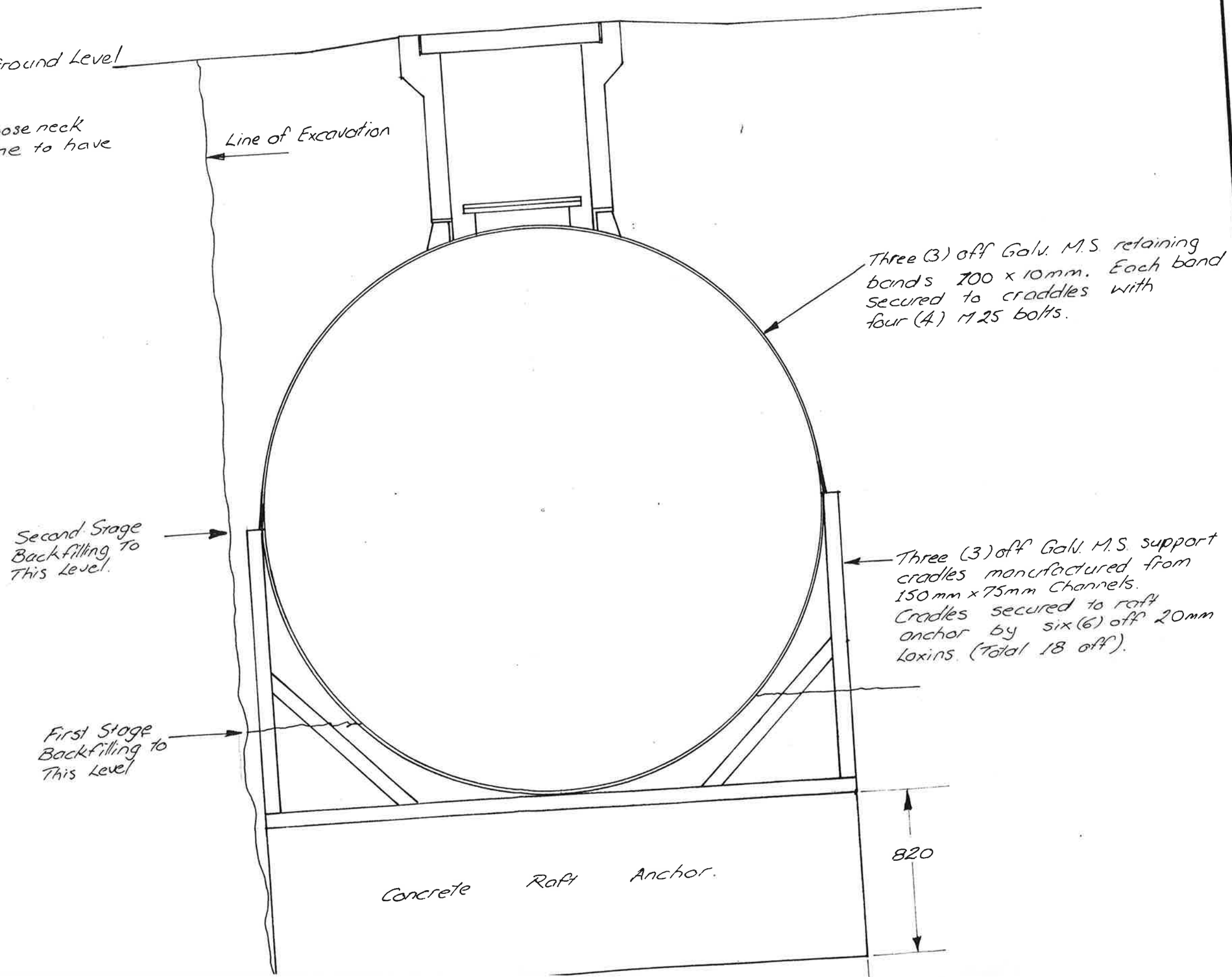

Appendix D: NSW EPA Radiation Management Licences

Radiation Control Act 1990

Radiation Management Licence

South Western Sydney Local Health District
Locked Bag 7279
LIVERPOOL BC NSW 1871

Contact: Peter Cook

LICENCE DETAILS

Licence number: **5061564** Expiry date: **02 Jun 2020**

Old licence number: **RML43890**

Licence type: Sell, possess, store or give away regulated material (including radiation apparatus, radioactive substances or items containing radioactive substances) for 1 year

---

Subject to the renewal of the licence before the expiry date and to any condition(s) endorsed hereunder, South Western Sydney Local Health District is hereby licensed under the Radiation Control Act, 1990 by the Environment Protection Authority. The regulated material(s) listed in the attached schedule are included in this licence. The conditions of this licence are attached. Separate to the requirements of this licence, general obligations of licensees are set out in the Radiation Control Act ("the Act"), the Regulations made under the Act and any Codes of Practice referred to therein.

The licence holder can apply to vary the conditions of this licence. An application form for this purpose is available from the EPA. The EPA may also vary the conditions of the licence at any time by written notice without an application being made.

The licensee is responsible for the renewal of this licence before the expiry date and for ensuring that the mailing address is current. Penalties apply for using or selling regulated material without holding a current and appropriate licence.

This licence will remain in force until it expires or is surrendered by the licence holder or until it is suspended or revoked by the EPA. A licence may only be surrendered with the written approval of the EPA.

Team Leader Chemicals and Radiation Licensing
Environment Protection Authority NSW

Licence Conditions

1. General

1.1. These conditions apply in addition to the obligations that a person responsible for regulated material has under the Act and Regulation

1.2. The licensee commits an offence and may be subject to penalties if the licensee fails to comply with these conditions

1.3. The licensee is authorised to own, store, sell or give away regulated material only to the extent specified by the licence type

1.4 The licensee must ensure that all regulated material in the form of ionising radiation apparatus, sealed source devices and all sealed sources for which they are the person responsible is detailed in this licence in accordance with the timeframes specified in Condition 7.

1.5. The licensee must ensure that all premises where unsealed radioactive substances are used or stored for which the licensee is the person responsible are detailed on this licence within seven days of commencing use or storage in a premises by completing the form published by the Authority and returning the form as instructed.

1.6 The regulated material detailed in this licence must only be used for the purpose(s) specified in this licence.

1.7. The licensee must notify the Authority within 14 days in writing of any change of the following information:

1.7.1. the registered office address of the licensee

1.7.2. the contact person for licence inquiries delegated by the licensee

1.7.3. the site contact person nominated by the licensee (where applicable)

1.8. All notifications required by these conditions must be sent to:

The Manager
Hazardous Materials, Chemicals and Radiation Section
NSW Environment Protection Authority
Department of Premier and Cabinet
PO Box A290
SYDNEY SOUTH NSW 1232

Or a PDF file may be sent to radiation@epa.nsw.gov.au

2. Safety information - radioactive substances

2.1. The licensee must ensure that a notice is displayed near to the radiation warning sign at the entrance to the premises (room, store, laboratory) where radioactive substances are kept or used that includes the following information:

2.1.1. the licensee's name,

2.1.2. the licence number,

2.1.3. the name and telephone number of the licensee's contact in the event of an emergency affecting the premises, and

2.1.4. the emergency service and telephone number to call in the event of an emergency affecting the premises.

2.2. The licensee must ensure that a summary of procedures relating to the safe use of a radioactive source is displayed at the premises where the regulated material is kept.

2.3. The licensee must ensure that detailed procedures to be followed in the event of a radiation accident are kept at the premises

3. Compliance certification - general

3.1. The licensee must ensure that diagnostic imaging apparatus and sealed source devices which are fixed radiation gauges, referred to in Conditions 4 and 5 of the Management Licence Conditions remain under an unbroken state of compliance certification during the transition from the requirements of the Radiation Control Regulation 2003 to the Radiation Control Regulation 2013.

4. Compliance certification - diagnostic imaging apparatus

4.1. The licensee must ensure that diagnostic imaging apparatus of the type listed in Column 1 of Table 1 for which the licensee is responsible, is certified by a consulting radiation expert accredited by the Authority as complying with the requirements for registration in Schedule 1 of the corresponding Part of Radiation

Guideline 6 - Registration requirements & industry best practice for ionising radiation apparatus used in diagnostic imaging, NSW EPA March 2004 (listed in Column 2 of Table 1), as published by the Authority from time to time:

4.1.1. before the apparatus is used, or

4.1.2. within two years of the anniversary of initial compliance certification - for mammography apparatus, fluoroscopy apparatus, computed tomography apparatus, and for apparatus that may be used for both fluoroscopy and radiography, or

4.1.3. within five years of initial certification - for dental radiography apparatus, radiography apparatus, and bone mineral density apparatus, or

4.1.4. if modifications have been made that affect the compliance of the apparatus with the requirements of Schedule 1 of the relevant Guideline, or

4.1.5. if the apparatus has been relocated and reassembled, or

4.1.6. where the purpose for which the apparatus is used has changed, or

4.1.7. in addition, in the case of mammography apparatus, an annual certificate is required in relation to mean glandular dose requirements or following any service or modification that may affect patient dose.

Table 1	
Column 1	Column 2
Apparatus for mammography	The requirements specified in Schedule 1, Part 1 Mammography
Apparatus for fluoroscopy or radiography	The requirements specified in Schedule 1, Part 2 Fluoroscopy and radiography
Apparatus for dental diagnostic purposes	The requirements specified in Schedule 1, Part 3 Dentistry (including maxillofacial)
Apparatus for veterinary purposes	The requirements specified in Schedule 1, Part 4 Veterinary science
Apparatus for computed tomography or bone mineral densitometry	The requirements specified in Schedule 1, Part 5, Computed tomography and bone mineral densitometry

4.2. If a consulting radiation expert certifies that radiation apparatus generally complies with mandatory requirements, but has specified that minor repairs are necessary so that the requirements of Schedule 1 of the relevant Part of Guideline 6 are met, the licensee must:

4.2.1. ensure that these repairs are carried out within the timeframe specified by the consulting radiation expert, and

4.2.2. adhere to any restrictions on the use or operation of the apparatus specified by the consulting radiation expert until the repairs have been carried out.

5. Compliance certification - fixed radiation gauges

5.1. The licensee must ensure that a sealed source device which is a fixed radiation gauge for which the licensee is the person responsible is certified compliant by a consulting radiation expert accredited by the Authority with the mandatory requirements published by the Authority:

5.1.1. before it is used, and

5.1.2. every two years before the anniversary of its initial compliance certification

6. Working life of sealed radioactive sources

6.1. The licensee must ensure that a sealed radioactive source for which the licensee is the person responsible is not used:

6.1.1. beyond the manufacturer's recommended working life for the source, or

6.1.2. if the manufacturer has not recommended the working life of the source, beyond 15 years after the date of manufacture of the source, or

6.1.3. unless the Authority has approved the use of the source for a further period and the licensee complies with any conditions for continued use set down by the Authority.

7. Notification of receipt and transfer of regulated material

7.1. The licensee must notify the Authority of the receipt or transfer of possession of regulated material (whether by sale or giving away) within seven days of receipt or transfer occurring, by completing the form published by the Authority and returning the form as instructed.

7.2. The licensee must notify the Authority within seven days if fixed radiation apparatus for which the licensee if the person responsible is relocated.

Note: This provision (7.1) does not apply to radioactive substances that are not in sealed source form.

8. Consent to dispose of radiation apparatus

8.1. The licensee may dispose of radiation apparatus, for which the licensee is the person responsible, but only if:

8.1.1. The radiation apparatus has been rendered permanently inoperable, and

8.1.2. The licensee notifies the Authority within seven days using the approved form

9. Records

9.1. The following records must be kept in relation to regulated material for which the licensee is the person responsible:

9.1.1. Maintenance reports and summaries of quality assurance and / or wipe tests undertaken on any sealed radioactive source or sealed source device

9.1.2. Reports and certificates of compliance issued by a consulting radiation expert in relation to any radiation apparatus or fixed radiation gauge

9.1.3. The source certificate for any sealed radioactive source

9.1.4. Details of the type, location and movement of any radioactive substance(s)

9.1.5. Details of an annual stocktake of all radioactive substances kept or used

9.1.6. Details of all instances where the categories of regulated material used or kept change, as determined by Part 2, Cl.14 of the Regulation, and advise the EPA of any such change in writing within 14 days

9.2. The licensee must:

9.2.1. Maintain records in legible form or in a form that can be readily reproduced in a legible form,

9.2.2. Keep all records relating to regulated material for a period of two years after disposal, and

9.2.3. Provide all records relating to regulated material to the person to whom the regulated material is transferred, in the case of sale or giving away

10. Storage

10.1. Ensure that regulated material for which the licensee is responsible is safely and securely stored if it is not required for immediate use and that:

10.1.1. The store is constructed of durable materials

10.1.2. The store is lockable

10.1.3. Radiation levels in any accessible area outside the store do not exceed the dose limits for exposure in Schedule 5 of the Regulation

10.1.4. Any radioactive substances are not stored with explosives, combustible or corrosive materials

11. Whole body scanning

11.1. The licensee must ensure that computed tomography apparatus for which the licensee is responsible is not used for screening for early signs of illness in patients who have no symptoms or disease risk factors, except at the written request of an dependent medical practitioner and where the licensee has obtained the informed sent of the patient in writing.

Note: Informed consent requires that the patient has been informed of the scale of radiation dose from the procedure and the risks involved, including that persons under the age of 50 years are more at risk of developing cancers as a result of the procedure.

12. Cyclotron

12.1. The licensee must, prior to commencement of commissioning of the facility, submit a radiation protection plan to the Authority for its approval.

12.2. The licensee must, prior to commencement of normal operations, submit a copy of the acceptance test

documentation, providing certification that design features for hazard control are in place and operational, to the Authority for its approval.

12.3. The licensee must, if there is any variation to working procedures, engineering protective measures, or radiation monitoring plans, submit an amended radiation protection plan to the Authority for its approval.

12.4. The licensee must submit to the Authority a report on the operation of the cyclotron and ancillary facilities, as they relate to safety and radiation control issues for the first three months of its routine operation, and subsequently annually.

13. Guidelines

13.1. The licensee must comply with the obligations of 'responsible persons' in the following documents, to the extent that they apply to the licensee's radiation practice, as published by the New South Wales Environment Protection Authority (NSW EPA) http://www.epa.nsw.gov.au/radiation/radiationpubs.htm from time to time

13.1.1. Radiation Guideline 6 - Registration requirements & industry best practice for ionising radiation apparatus used in diagnostic imaging, NSW EPA March 2004:
Part 1: Mammography
Part 2: Fluoroscopy & radiography
Part 3: Dentistry (including maxillofacial)
Part 4: Veterinary science
Part 5: Computed tomography & bone mineral densitometry
Part 6: Test protocols for parts 2-5

Note: Appendix A of Guideline 6, Parts 2-5 Policy on x-ray protective clothing (2004) has been superseded by Policy on x-ray protective clothing, NSW EPA, Nov 2009.

14. Codes

14.1. The licensee must comply with the obligations of 'responsible persons' in the following documents, to the extent that they apply to the licensee's radiation practice, as published by the Australian Radiation Protection and Nuclear Safety Agency (ARPANSA) http://www.arpansa.gov.au/Publications/codes from time to time:

14.1.1. RPS 2. Code of Practice for the Safe Transport of Radioactive Material, ARPANSA Jan 2008

14.1.2. RPS 5. Code of Practice and Safety Guide for Portable Density/Moisture Gauges containing Radioactive Sources, ARPANSA, May 2004

14.1.3. RPS 8. Code of Practice for the Exposure of Humans to Ionizing Radiation for Research Purposes, ARPANSA, May 2005

14.1.4. RPS 10. Code of Practice and Safety Guide for Radiation Protection in Dentistry, ARPANSA, Dec 2005

14.1.5. RPS 13. Code of Practice and Safety Guide for Safe Use of Fixed Radiation Gauges, ARPANSA, Jan 2007

14.1.6. RPS 14. Code of Practice for Radiation Protection in the Medical Applications of Ionizing Radiation, ARPANSA, May 2008

14.1.7. RPS 17. Code of Practice and Safety Guide for Radiation Protection in Veterinary Medicine, ARPANSA, July 2009

14.1.8. RPS 19. Code of Practice for Radiation Protection in the Application of Ionizing Radiation by Chiropractors, ARPANSA, Nov 2009

14.1.9. RHS 9. Code of practice for protection against ionizing radiation emitted from X-ray analysis equipment, ARPANSA, 1984

14.1.10. RHS 28. Code of practice for the safe use of sealed radioactive sources in bore-hole logging, ARPANSA, 1989

14.1.11. RHS 31. Code of practice for the safe use of industrial radiography equipment, ARPANSA, 1989

In the event of an inconsistency between the Codes and the current relevant NSW legislation, the requirements of the legislation prevail to the extent of the inconsistency.

15. Definitions

Person responsible has the same meaning as in section 6 of the Act

Act means the Radiation Control Act 1990 (http://www.epa.nsw.gov.au/legislation/ActSummaries.htm#radiation)

Diagnostic imaging apparatus means:

A. Any ionising radiation apparatus used or intended to be used for any medical diagnostic, veterinary diagnostic or dental purpose, or
B. Any ionising radiation apparatus used or intended to be used for radiotherapy or radiotherapy planning purposes.

Fixed radiation gauge means a sealed source device which is in a fixed position.

Regulation means the Radiation Control Regulation 2013 (http://www.epa.nsw.gov.au/legislation/RegulationSummaries.htm#RCreg)

Regulated material has the same meaning as in section 4 of the Act

Occupationally exposed has the same meaning as in clause 3 of the Regulation

Radiation accident has the same meaning as in clause 37 of the Regulation

Sealed source device has the same meaning as in section 4 of the Act.

Radiation Regulated Material (RRM) Schedule (Licence no 5061564)

Location: South Western Sydney Local Health District - LIVERPOOL - Liverpool Hospital, Cnr Hart & Lachlan Streets, LIVERPOOL, NSW 2170

Radiation regulated material ID No 16622 (status Active)

Work Area	Fee Group	Type	Equipment	Purpose
PET/CT - Room 021, GA 241	Group B	Radiation apparatus	Computed Tomography	Medical diagnostic

Components:	Type	Manufacturer	Model No	Serial No	Source Name
47224	Control console / generator	General Electric (GE Healthcare)	2371333-6	204367WG7	
47225	X-ray tube housing	General Electric (GE Healthcare)	2137130-17	103225TY9	
47226	X-ray tube insert	General Electric (GE Healthcare)	5401074	215223GI9	

Department: Dept of Nuclear Medicine & PET

Radiation regulated material ID No 14232 (status Active)

Work Area	Fee Group	Type	Equipment	Purpose
Cyclotron facility - basement (adjacent to P3 carpark)	Group D	Radiation apparatus	Cyclotron	Isotope production

Components:	Type	Manufacturer	Model No	Serial No	Source Name
40501	Control console / generator	General Electric (GE Healthcare)	PETtrace 800 series	286233	

Location: South Western Sydney Local Health District - BANKSTOWN - Bankstown Child Oral Health Clinic, 322 Hume Highway, BANKSTOWN, NSW 2200

Radiation regulated material ID No 3280 (former registration number RR6840) (status Active)

Work Area	Fee Group	Type	Equipment	Purpose
Surgery 1	Group A	Radiation apparatus	Dental Radiography	Dental diagnostic

Components:	Type	Manufacturer	Model No	Serial No	Source Name
4351	Control console / generator	De Gotzen	X-Mind	25821	
4768	X-ray tube housing	De Gotzen	Image X	25564	
4769	X-ray tube insert	Toshiba	DG-073B	38776	

Radiation regulated material ID No 3282 (former registration number RR6841) (status Active)

Work Area	Fee Group	Type	Equipment	Purpose
Surgery 2	Group A	Radiation apparatus	Dental Radiography	Dental diagnostic

Components:	Type	Manufacturer	Model No	Serial No	Source Name
4352	X-ray tube insert	Toshiba	DG-073B-AC	37967	
4770	Control console / generator	De Gotzen	Synchro 1657	25813	
4771	X-ray tube housing	De Gotzen	CE-0434	23904	

Radiation regulated material ID No 3283 (former registration number RR6842) (status Active)

Work Area	Fee Group	Type	Equipment	Purpose
Surgery 3	Group A	Radiation apparatus	Dental Radiography	Dental diagnostic

Components:	Type	Manufacturer	Model No	Serial No	Source Name
4772	Control console / generator	De Gotzen	X-Mind	25822	
4773	X-ray tube housing	De Gotzen	Image X	21986	
4774	X-ray tube insert	Toshiba	DG-073B	34155	

Radiation regulated material ID No 3284 (former registration number RR6843) (status Active)

Work Area	Fee Group	Type	Equipment	Purpose
Surgery 4	Group A	Radiation apparatus	Dental Radiography	Dental diagnostic

Components:	Type	Manufacturer	Model No	Serial No	Source Name
4353	X-ray tube housing	De Gotzen	Image X	21988	
4354	X-ray tube insert	Toshiba	DG-073B	34158	
4775	Control console / generator	De Gotzen	X-Mind	25817	

Location: South Western Sydney Local Health District - BANKSTOWN - Bankstown-Lidcombe Hospital, 70 Eldridge Road, BANKSTOWN, NSW 2200

Radiation regulated material ID No 1223 (former registration number RR12531) (status Active)

Work Area	Fee Group	Type	Equipment	Purpose
Room 5	Group B	Radiation apparatus	Radiography / Fluoroscopy	Medical diagnostic

Components:	Type	Manufacturer	Model No	Serial No	Source Name
11685	X-ray tube insert	Shimadzu	0.6/1.2 P364DK-85	70195	
11686	X-ray tube insert	Shimadzu	0.6/1.2 P364 DK-85	CM6D92022 015	
11996	Control console / generator	Shimadzu	UD-150-B40	0362R71603	
11997	X-ray tube housing	Shimadzu	0.6/1.2 P38DE-85	70417	
11998	X-ray tube housing	Shimadzu	0.6/1.2 P364DK-85	CM6D92022 015	

Radiation regulated material ID No 1327 (former registration number RR12662) (status Active)

Work Area	Fee Group	Type	Equipment	Purpose
CT Room	Group B	Radiation apparatus	Computed Tomography	Medical diagnostic

Components:	Type	Manufacturer	Model No	Serial No	Source Name
13381	X-ray tube insert	Philips Healthcare	989000008536	107874	
13541	Control console / generator	Philips Healthcare	453567303961	10016	
13546	X-ray tube housing	Philips Healthcare	989000085891	17496M107874	

Radiation regulated material ID No 1898 (former registration number RR1611) (status Active)

Work Area	Fee Group	Type	Equipment	Purpose
Mobile - AMX-4 No 1	Group B	Radiation apparatus	General Radiography	Medical diagnostic

Components:	Type	Manufacturer	Model No	Serial No	Source Name
713	X-ray tube housing	General Electric (GE Healthcare)	46-155750G8	45802EC6	
714	X-ray tube insert	General Electric (GE Healthcare)	46-125686G8	090372	
841	Control console / generator	General Electric (GE Healthcare)	46-270954G1	9027ED4	

Radiation regulated material ID No 1900 (former registration number RR1613) (status Active)

Work Area	Fee Group	Type	Equipment	Purpose
Mobile - AMX-4 No 2	Group B	Radiation apparatus	General Radiography	Medical diagnostic

Components:	Type	Manufacturer	Model No	Serial No	Source Name
717	X-ray tube housing	General Electric (GE Healthcare)	46-155750G8	11285EX4	
842	Control console / generator	General Electric (GE Healthcare)	46-270954G1	22010303	
843	X-ray tube insert	General Electric (GE Healthcare)	46-125686G8	15296TX7	

Radiation regulated material ID No 1905 (former registration number RR1620) (status Active)

Work Area	Fee Group	Type	Equipment	Purpose
General Room 4	Group B	Radiation apparatus	General Radiography	Medical diagnostic

Components:	Type	Manufacturer	Model No	Serial No	Source Name
847	Control console / generator	Philips Healthcare	989000002001	961152	
848	X-ray tube housing	Philips Healthcare	987400516122	84010-981240	
849	X-ray tube insert	Philips Healthcare	980620670102	981240	

Radiation regulated material ID No 5490 (former registration number RR20687) (status Active)

Work Area	Fee Group	Type	Equipment	Purpose
Theatres - Mobile 11	Group B	Radiation apparatus	Radiography / Fluoroscopy	Medical diagnostic

Components:	Type	Manufacturer	Model No	Serial No	Source Name
15748	Control console / generator	Philips Healthcare	452216514011	050717109	
15749	X-ray tube housing	Philips Healthcare	452212905322	042951005	
15860	X-ray tube insert	Philips Healthcare	RO-0306	222505	

Radiation regulated material ID No 7181 (former registration number RR22749) (status Active)

Work Area	Fee Group	Type	Equipment	Purpose
CT Room	Group B	Radiation apparatus	Computed Tomography	Medical diagnostic

Components:	Type	Manufacturer	Model No	Serial No	Source Name
20549	Control console / generator	General Electric (GE Healthcare)	Lightspeed VCT	423186CN6	
20550	X-ray tube insert	General Electric (GE Healthcare)	2291563-2	157053GI0	
20846	X-ray tube housing	General Electric (GE Healthcare)	2219500	32762GM7	

Radiation regulated material ID No 7483 (former registration number RR23116) (status Active)

Work Area	Fee Group	Type	Equipment	Purpose
SPECT/CT Room Nuclear Medicine Dept	Group B	Radiation apparatus	Computed Tomography	Medical diagnostic

Components:	Type	Manufacturer	Model No	Serial No	Source Name
21543	X-ray tube housing	General Electric (GE Healthcare)	2137130-2	76160BC1	
21544	X-ray tube insert	General Electric (GE Healthcare)	2120785-2	70608B15	
21717	Control console / generator	General Electric (GE Healthcare)	Discovery 670	276872HM9	

Radiation regulated material ID No 10001 (former registration number RR10086) (status Active)

Work Area	Fee Group	Type	Equipment	Purpose
Hot Lab, Store and Ward ZJ	Group B	Unsealed radioactive substance		Nuclear medicine public facility

Components:	Type	Manufacturer	Model No	Serial No	Source Name

Radiation regulated material ID No 10002 (former registration number RR10087) (status Active)

Work Area	Fee Group	Type	Equipment	Purpose
Waste Storage	Group B	Unsealed radioactive substance		Nuclear medicine public facility

Components:	Type	Manufacturer	Model No	Serial No	Source Name

Radiation regulated material ID No 10394 (status Active)

Work Area	Fee Group	Type	Equipment	Purpose
Radiology Dept	Group B	Radiation apparatus	General Radiography	Medical diagnostic

Components:	Type	Manufacturer	Model No	Serial No	Source Name
29780	Control console / generator	Philips Healthcare	M-CAB	14-A0073	
29781	X-ray tube housing	Philips Healthcare	SRO33/00 - ROT360	39013A2454 75	

Radiation regulated material ID No 10395 (status Active)

Work Area	Fee Group	Type	Equipment	Purpose
Radiology Dept - Mobile Unit	Group B	Radiation apparatus	General Radiography	Medical diagnostic

Components:	Type	Manufacturer	Model No	Serial No	Source Name
29782	Control console / generator	Philips Healthcare	Mobile Diagnost	A6097-16	
29783	X-ray tube housing	Toshiba	E7886X	14C054	
29784	X-ray tube insert	Toshiba	E7886	4B540	

Radiation regulated material ID No 10653 (former registration number RR1619) (status Active)

Work Area	Fee Group	Type	Equipment	Purpose
	Group B	Radiation apparatus	Radiography / Fluoroscopy	Medical diagnostic

Components:	Type	Manufacturer	Model No	Serial No	Source Name
30435	Control console / generator	Siemens	3827362X2122	01187	
30436	X-ray tube insert	Siemens	3133506V2159	904319505	
30437	X-ray tube housing	Siemens	3754509X2141	064219602	

Radiation regulated material ID No 10686 (former registration number RR20060) (status Active)

Work Area	Fee Group	Type	Equipment	Purpose
BMD Room 20893	Group B	Radiation apparatus	Bone Mineral Densitometry	Medical diagnostic

Components:	Type	Manufacturer	Model No	Serial No	Source Name
30524	X-ray tube housing	Lunar	8743	302387	
30525	Control console / generator	Lunar	Prodigy	302387	
30526	X-ray tube insert	UNKNOWN	BX-1L	-	

Radiation regulated material ID No 13319 (status Active)

Work Area	Fee Group	Type	Equipment	Purpose

Work Area	Fee Group	Type	Equipment	Purpose
Operating theatre	Group B	Radiation apparatus	Radiography / Fluoroscopy	Medical diagnostic

Components:	Type	Manufacturer	Model No	Serial No	Source Name
37995	Control console / generator	Philips Healthcare	452226514012	071304070	
37996	X-ray tube housing	Philips Healthcare	459800884051	060188005	
37997	X-ray tube insert	Philips Healthcare	RO-0308	82P270	

Radiation regulated material ID No 13321 (status Active)

Work Area	Fee Group	Type	Equipment	Purpose
Mobile Unit	Group B	Radiation apparatus	Radiography / Fluoroscopy	Medical diagnostic

Components:	Type	Manufacturer	Model No	Serial No	Source Name
38001	Control console / generator	Shimadzu	Mobile Dart	MPE09C15A001	
38002	X-ray tube housing	Shimadzu	0.7/1.3U163C-36	RM7485959044	
38003	X-ray tube insert	Shimadzu	0.7/1.3U163C-36	53560	

Radiation regulated material ID No 13637 (status Active)

Work Area	Fee Group	Type	Equipment	Purpose
X-Ray Room	Group B	Radiation apparatus	General Radiography	Medical diagnostic

Components:	Type	Manufacturer	Model No	Serial No	Source Name
38730	Control console / generator	Shimadzu	UD-150B-40E	LM5249F59003	
38731	X-ray tube housing	Shimadzu	0.6/1.2 P324DK-85	RM6D85858069	
38732	X-ray tube insert	Shimadzu	0.6/1.2 P324DK-85	RM6D85858069	

Radiation regulated material ID No 14992 (status Active)

Work Area	Fee Group	Type	Equipment	Purpose
OPG Room	Group A	Radiation apparatus	Panoramic Radiography	Dental diagnostic

Components:	Type	Manufacturer	Model No	Serial No	Source Name
42542	Control console / generator	Carestream	CS-8100	EK1A435	
42543	X-ray tube housing	Carestream	CU-244	EKXG150	
42544	X-ray tube insert	Toshiba	D-054	97281	

Radiation regulated material ID No 14995 (status Active)

Work Area	Fee Group	Type	Equipment	Purpose
Mobile Image Intensifier	Group B	Radiation apparatus	Radiography / Fluoroscopy	Medical diagnostic

Components:	Type	Manufacturer	Model No	Serial No	Source Name
42551	Control console / generator	Philips Healthcare	452216514012	0715181109	
42552	X-ray tube housing	Philips Healthcare	459800884501	061160007	
42553	X-ray tube insert	Philips Healthcare	RO-0306	825656	

Radiation regulated material ID No 16502 (status Active)

Work Area	Fee Group	Type	Equipment	Purpose
Screening Room	Group B	Radiation apparatus	Radiography / Fluoroscopy	Medical diagnostic

Components:	Type	Manufacturer	Model No	Serial No	Source Name
46872	Control console / generator	Siemens	Artis Zee VD-11	148284	
46873	X-ray tube housing	Siemens	Megalic 10144180	605241674	
46874	X-ray tube insert	Siemens	10144177	682221674	

Radiation regulated material ID No 17139 (status Active)

Work Area	Fee Group	Type	Equipment	Purpose
CT Room	Group B	Radiation apparatus	Computed Tomography	Medical diagnostic

Components:	Type	Manufacturer	Model No	Serial No	Source Name
48636	Control console / generator	Philips Healthcare	I Qon Spectral	0860093	
48637	X-ray tube housing	Philips Healthcare	I Qon Spectral	0860093	
48638	X-ray tube insert	Philips Healthcare	CTXS Tube	302750	

Department: Nuclear Medicine

Radiation regulated material ID No 8911 (former registration number RR10304) (status Active)

Work Area	Fee Group	Type	Equipment	Purpose
	Group B	Sealed source device	PET/SPECT Gamma Camera	

Components:	Type	Manufacturer	Model No	Serial No	Source Name
25995	Container	Siemens	HEGL-0064	LL-808	
26422	Sealed source	Isotopes Product Laboratory		LL-808	americium-241

Radiation regulated material ID No 10000 (former registration number RR10085) (status Active)

Work Area	Fee Group	Type	Equipment	Purpose
	Group B	Unsealed radioactive substance		Nuclear medicine public facility

Components:	Type	Manufacturer	Model No	Serial No	Source Name

Location: South Western Sydney Local Health District - BOWRAL - Bowral Oral Health Clinic, Bendooley Street, BOWRAL, NSW 2576

Radiation regulated material ID No 1681 (former registration number RR10335) (status Active)

Work Area	Fee Group	Type	Equipment	Purpose
Surgery 3	Group A	Radiation apparatus	Dental Radiography	Dental diagnostic

Components:	Type	Manufacturer	Model No	Serial No	Source Name
11901	Control console / generator	Trophy	Elitys	XIQE226	
11905	X-ray tube housing	Trophy	TR-1	XBQF033	
11941	X-ray tube insert	Trophy	TRX-708	212173	

Radiation regulated material ID No 2092 (former registration number RR2305) (status Active)

Work Area	Fee Group	Type	Equipment	Purpose
Surgery 1	Group A	Radiation apparatus	Dental Radiography	Dental diagnostic

Components:	Type	Manufacturer	Model No	Serial No	Source Name
1603	Control console / generator	Gendex (KaVo)	Densomat	811139	
1604	X-ray tube housing	Gendex (KaVo)	Oralix 65G	953881	
1605	X-ray tube insert	Gendex (KaVo)	800-0004G1	106440	

Radiation regulated material ID No 8528 (status Active)

Work Area	Fee Group	Type	Equipment	Purpose
Surgery 2	Group A	Radiation apparatus	Dental Radiography	Dental diagnostic

Components:	Type	Manufacturer	Model No	Serial No	Source Name
24734	Control console / generator	Carestream	2200	BDYO121	
24779	X-ray tube insert	Trophy	TRX-708	1310193	

Location: South Western Sydney Local Health District - CAMDEN - Camden Hospital, Menangle Road, CAMDEN, NSW 2570

Radiation regulated material ID No 3509 (former registration number RR7442) (status Active)

Work Area	Fee Group	Type	Equipment	Purpose
General X-Ray Room	Group B	Radiation apparatus	General Radiography	Medical diagnostic

Components:	Type	Manufacturer	Model No	Serial No	Source Name
5074	Control console / generator	Toshiba	KXO-60G	B1562189	
5075	X-ray tube housing	Toshiba	B-130	H33553	
5438	X-ray tube insert	Toshiba	A-192	335553-1Q	

Radiation regulated material ID No 11189 (former registration number RR8370) (status Active)

Work Area	Fee Group	Type	Equipment	Purpose

Work Area	Fee Group	Type	Equipment	Purpose
Screening Room	Group B	Radiation apparatus	Radiography / Fluoroscopy	Medical diagnostic

Components:	Type	Manufacturer	Model No	Serial No	Source Name
31930	Control console / generator	Shimadzu	MUX-100	503-48500-05	
31931	X-ray tube housing	Shimadzu	07U16303	05136	
31932	X-ray tube insert	Shimadzu	07U16303	05136	

Radiation regulated material ID No 16736 (status Active)

Work Area	Fee Group	Type	Equipment	Purpose
BMD Room	Group B	Radiation apparatus	Bone Mineral Densitometry	Medical diagnostic

Components:	Type	Manufacturer	Model No	Serial No	Source Name
47548	Control console / generator	Lunar	Dexa Form	ICT210271	
47549	X-ray tube housing	Lunar	Dexa Form	ICT210271	
47550	X-ray tube insert	Lunar	Dexa Form	ICT210271	

Location: South Western Sydney Local Health District - CAMPBELLTOWN - Breastscreen NSW, Mawson Centre Ground Level 4 Browne Street, CAMPBELLTOWN, NSW 2560

Department: Radiology

Radiation regulated material ID No 11908 (status Active)

Work Area	Fee Group	Type	Equipment	Purpose
Mammography Room	Group B	Radiation apparatus	Mammography	Medical diagnostic

Components:	Type	Manufacturer	Model No	Serial No	Source Name
33871	Control console / generator	Spellman High Voltage Electronics	FF40P9X-3444	77974-1-A00551	
33872	X-ray tube housing	Varian Medical Systems	Mamrad 105H	H99937	
33873	X-ray tube insert	Varian Medical Systems	RAD-70D	99937-R1	

Radiation regulated material ID No 11909 (status Active)

Work Area	Fee Group	Type	Equipment	Purpose
Mammography Room	Group B	Radiation apparatus	Mammography	Medical diagnostic

Components:	Type	Manufacturer	Model No	Serial No	Source Name
33874	Control console / generator	Spellman High Voltage Electronics	FF40P9X-3444	77974-1-A00558	
33875	X-ray tube housing	Varian Medical Systems	Mamrad 105-H	H18991	
33876	X-ray tube insert	Varian Medical Systems	RAD-70D	18991-W1	

Location: South Western Sydney Local Health District - CAMPBELLTOWN - Campbelltown Hospital, Therry Road, CAMPBELLTOWN, NSW 2560

Radiation regulated material ID No 2223 (former registration number RR10618) (status Active)

Work Area	Fee Group	Type	Equipment	Purpose
X-Ray Dept - Mobile Unit	Group B	Radiation apparatus	General Radiography	Medical diagnostic

Components:	Type	Manufacturer	Model No	Serial No	Source Name
11851	X-ray tube insert	Circlex	0.7V163CS-36	33642	
12018	Control console / generator	Shimadzu	MUX/100H/Mobi l Art	0162Z02207	
12019	X-ray tube housing	Shimadzu	0.7V163CS-36	33642	

Radiation regulated material ID No 3134 (former registration number RR6242) (status Active)

Work Area	Fee Group	Type	Equipment	Purpose
OPG Room	Group A	Radiation apparatus	Panoramic Radiography	Dental diagnostic

Components:	Type	Manufacturer	Model No	Serial No	Source Name
3901	X-ray tube insert	Toshiba	D-052SB	9D6434	
4379	Control console / generator	Planmeca	PM2002CC	RCC992988	
4380	X-ray tube housing	Planmeca	3PM2002CC Proline	RTH998708	

Radiation regulated material ID No 3135 (former registration number RR6250) (status Active)

Work Area	Fee Group	Type	Equipment	Purpose
Mobile Unit	Group B	Radiation apparatus	General Radiography	Medical diagnostic

Components:	Type	Manufacturer	Model No	Serial No	Source Name
4301	Control console / generator	General Electric (GE Healthcare)	AMX-4	428V-13	
4302	X-ray tube housing	General Electric (GE Healthcare)	46-155750G8	47027EX8	
4303	X-ray tube insert	General Electric (GE Healthcare)	46-125686G8	54935TX2	

Radiation regulated material ID No 3690 (former registration number RR7876) (status Active)

Work Area	Fee Group	Type	Equipment	Purpose
X-Ray Room 2	Group B	Radiation apparatus	General Radiography	Medical diagnostic

Components:	Type	Manufacturer	Model No	Serial No	Source Name
7496	Control console / generator	Siemens	Polydoros lT55	1428	
7497	X-ray tube housing	Siemens	4803404	452091043	
7563	X-ray tube insert	Siemens	4803388	50371046	

Radiation regulated material ID No 3691 (former registration number RR7877) (status Active)

Work Area	Fee Group	Type	Equipment	Purpose
X-Ray Room 3	Group B	Radiation apparatus	General Radiography	Medical diagnostic

Components:	Type	Manufacturer	Model No	Serial No	Source Name
7499	Control console / generator	Siemens	Polydoros I755	1427	
7566	X-ray tube housing	Siemens	4803404	2645	
7567	X-ray tube insert	Siemens	4803388	377603	

Radiation regulated material ID No 3714 (former registration number RR7912) (status Active)

Work Area	Fee Group	Type	Equipment	Purpose
X-Ray Room 1	Group B	Radiation apparatus	General Radiography	Medical diagnostic

Components:	Type	Manufacturer	Model No	Serial No	Source Name
7892	X-ray tube insert	Siemens	3345233	501261042	
8150	Control console / generator	Siemens	Polydoros LX80	1256	
8151	X-ray tube housing	Siemens	3345209	404261042	

Radiation regulated material ID No 4517 (former registration number RR8799) (status Active)

Work Area	Fee Group	Type	Equipment	Purpose
Mobile- Theatres	Group B	Radiation apparatus	Radiography / Fluoroscopy	Medical diagnostic

Components:	Type	Manufacturer	Model No	Serial No	Source Name
6545	X-ray tube insert	Shimadzu	AD110P-50N	016N609201	
6970	Control console / generator	Shimadzu	Opescope 50N	0161B19804	
6971	X-ray tube housing	Shimadzu	AD110P-50N	0161B19804	

Radiation regulated material ID No 4962 (status Active)

Work Area	Fee Group	Type	Equipment	Purpose
Bunker M4 - Cancer Therapy Centre	Group B	Radiation apparatus	LINAC with Fluoroscopy	Radiotherapy

Components:	Type	Manufacturer	Model No	Serial No	Source Name
14015	X-ray tube housing	Dunlee	DU-694	53347A225758	
14322	Control console / generator	Elekta	Versa HD	153383	
46800	X-ray tube insert	Dunlee	DU-694	225758	

Radiation regulated material ID No 5630 (former registration number RR20863) (status Active)

Work Area	Fee Group	Type	Equipment	Purpose
Theatres	Group B	Radiation apparatus	Radiography / Fluoroscopy	Medical diagnostic

Components:	Type	Manufacturer	Model No	Serial No	Source Name

16102	Control console / generator	Philips Healthcare	BV Libra	1362
16111	X-ray tube housing	Philips Healthcare	989000061831	09300286
16112	X-ray tube insert	Philips Healthcare	989000064801	992246

Radiation regulated material ID No 5700 (former registration number RR20958) (status Active)

Work Area	Fee Group	Type	Equipment	Purpose
Mobile - Theatre 6	Group A	Radiation apparatus	Dental Radiography	Dental diagnostic

Components:	Type	Manufacturer	Model No	Serial No	Source Name
16199	Control console / generator	Kodak	2200	XEYA087	
16343	X-ray tube insert	Trophy	TRX-708	0911087	

Radiation regulated material ID No 8453 (status Active)

Work Area	Fee Group	Type	Equipment	Purpose
CT - Cancer Therapy Centre	Group B	Radiation apparatus	Simulator/CT	Radiotherapy

Components:	Type	Manufacturer	Model No	Serial No	Source Name
24441	Control console / generator	Philips Healthcare	Brilliance Big Bone	7904	
24442	X-ray tube insert	Philips Healthcare	MRC-800	132672	
24680	X-ray tube housing	Philips Healthcare	MRC	132672	

Radiation regulated material ID No 11477 (status Active)

Work Area	Fee Group	Type	Equipment	Purpose
Bunker M5 - Cancer Therapy Centre	Group B	Radiation apparatus	Linear Accelerator	Radiotherapy

Components:	Type	Manufacturer	Model No	Serial No	Source Name
32722	Control console / generator	Elekta	Versa	153384	
32723	X-ray tube housing	Dunlee	DU-694	703847KR	
32724	X-ray tube insert	Dunlee	DU-694	67690	

Radiation regulated material ID No 14652 (status Active)

Work Area	Fee Group	Type	Equipment	Purpose
CT Room	Group B	Radiation apparatus	Computed Tomography	Medical diagnostic

Components:	Type	Manufacturer	Model No	Serial No	Source Name
41641	Control console / generator	Siemens	Definition Flash	74298	
41642	X-ray tube housing	Siemens	Straton	660141671	
41643	X-ray tube insert	Siemens	Straton	659141674	

Radiation regulated material ID No 16734 (status Active)

Work Area	Fee Group	Type	Equipment	Purpose
Medical Imaging	Group B	Radiation apparatus	Radiography / Fluoroscopy	Medical diagnostic

Components:	Type	Manufacturer	Model No	Serial No	Source Name
47542	Control console / generator	Toshiba	KXO-80Z	E2G1742128	
47543	X-ray tube housing	Toshiba	DSRX-T2454G	17D701	
47544	X-ray tube insert	Toshiba	DSRX-T7545G	TC703	

Radiation regulated material ID No 16735 (status Active)

Work Area	Fee Group	Type	Equipment	Purpose
CT Room	Group B	Radiation apparatus	Computed Tomography	Medical diagnostic

Components:	Type	Manufacturer	Model No	Serial No	Source Name
47545	Control console / generator	General Medical Merate (GMM)	5499115	707521BU1	
47546	X-ray tube housing	General Medical Merate (GMM)	5402800	061821GM5	
47547	X-ray tube insert	General Medical Merate (GMM)	5402799	214642GI1	

Department: Dentistry

Radiation regulated material ID No 12653 (status Active)

Work Area	Fee Group	Type	Equipment	Purpose
Theatres	Group B	Radiation apparatus	Radiography / Fluoroscopy	Medical diagnostic

Components:	Type	Manufacturer	Model No	Serial No	Source Name
36130	Control console / generator	Philips Healthcare	989600193501	000955	
36131	X-ray tube housing	Philips Healthcare	989000061831	15300225	
36132	X-ray tube insert	Philips Healthcare	989000064801	996398	

Radiation regulated material ID No 12654 (status Active)

Work Area	Fee Group	Type	Equipment	Purpose
Mobile Unit	Group B	Radiation apparatus	General Radiography	Medical diagnostic

Components:	Type	Manufacturer	Model No	Serial No	Source Name
36133	Control console / generator	Philips Healthcare	989001089522	15100194	
36134	X-ray tube housing	Toshiba	E7886X	15D152	
36135	X-ray tube insert	Toshiba	E7886	50745	

Location: South Western Sydney Local Health District - INGLEBURN - Ingleburn Oral Health Clinic, 57 Cumberland Road, INGLEBURN, NSW 2565

Radiation regulated material ID No 5750 (former registration number RR21012) (status Active)

Work Area	Fee Group	Type	Equipment	Purpose
Surgery 2	Group A	Radiation apparatus	Dental Radiography	Dental diagnostic

Components:	Type	Manufacturer	Model No	Serial No	Source Name
16240	Control console / generator	Kodak	2200	XAYA177	
16722	X-ray tube insert	Trophy	TRX-708	0840092	

Radiation regulated material ID No 5752 (former registration number RR21013) (status Active)

Work Area	Fee Group	Type	Equipment	Purpose
Surgery 6	Group A	Radiation apparatus	Dental Radiography	Dental diagnostic

Components:	Type	Manufacturer	Model No	Serial No	Source Name
16593	Control console / generator	Kodak	2200	XGYA333	
16725	X-ray tube insert	Trophy	TRX-708	0925187	

Radiation regulated material ID No 5753 (former registration number RR21014) (status Active)

Work Area	Fee Group	Type	Equipment	Purpose
Surgery 5	Group A	Radiation apparatus	Dental Radiography	Dental diagnostic

Components:	Type	Manufacturer	Model No	Serial No	Source Name
16241	Control console / generator	Kodak	2200	XGYA329	
16726	X-ray tube insert	Trophy	TRX-708	0925156	

Radiation regulated material ID No 5768 (former registration number RR21033) (status Active)

Work Area	Fee Group	Type	Equipment	Purpose
Surgery 1	Group A	Radiation apparatus	Dental Radiography	Dental diagnostic

Components:	Type	Manufacturer	Model No	Serial No	Source Name
16248	Control console / generator	Kodak	2200	XAYA179	
16381	X-ray tube insert	Trophy	TRX-708	0846103	

Radiation regulated material ID No 16739 (status Active)

Work Area	Fee Group	Type	Equipment	Purpose
Surgery 3	Group A	Radiation apparatus	Dental Radiography	Dental diagnostic

Components:	Type	Manufacturer	Model No	Serial No	Source Name
47557	Control console / generator	Carestream	CS-2200	GBYX042	
47558	X-ray tube housing	Carestream	CS-2200	GBYX042	
47559	X-ray tube insert	CEI	OCX/65-GC	1271049	

Radiation regulated material ID No 17138 (status Active)

Work Area	Fee Group	Type	Equipment	Purpose
Surgery 4	Group A	Radiation apparatus	Dental Radiography	Dental diagnostic

Components:	Type	Manufacturer	Model No	Serial No	Source Name
48633	Control console / generator	Carestream	CS-2200	GHFQ020	
48634	X-ray tube housing	Carestream	CS-2200	GJXV100	
48635	X-ray tube insert	Trophy	TRX-708	181650	

Location: South Western Sydney Local Health District - LIVERPOOL - Breastscreen NSW, 102 Bigge Street, LIVERPOOL, NSW 2170

Radiation regulated material ID No 7138 (former registration number RR22682) (status Active)

Work Area	Fee Group	Type	Equipment	Purpose
Localisation Room	Group B	Radiation apparatus	Mammography	Medical diagnostic

Components:	Type	Manufacturer	Model No	Serial No	Source Name
20764	X-ray tube housing	Varian Medical Systems	B-110	H93300	
20765	X-ray tube insert	Varian Medical Systems	M-149	93300-N1	
20897	Control console / generator	Spellman High Voltage Electronics	Mulitcare Platinum	3150411272	

Radiation regulated material ID No 7607 (former registration number RR23264) (status Active)

Work Area	Fee Group	Type	Equipment	Purpose
Screening Room 2	Group B	Radiation apparatus	Mammography	Medical diagnostic

Components:	Type	Manufacturer	Model No	Serial No	Source Name
21996	X-ray tube housing	Varian Medical Systems	B-115	H28968	
21997	X-ray tube insert	Varian Medical Systems	M-113T	28968-N2	
22158	Control console / generator	Hologic	ASY-01966	81403121405	

Radiation regulated material ID No 7917 (former registration number RR23640) (status Active)

Work Area	Fee Group	Type	Equipment	Purpose
Screening Room 1	Group B	Radiation apparatus	Mammography	Medical diagnostic

Components:	Type	Manufacturer	Model No	Serial No	Source Name
23124	Control console / generator	Hologic	ASY-01966	814011212705	
23125	X-ray tube housing	Varian Medical Systems	B-115	H28601	
23126	X-ray tube insert	Varian Medical Systems	M-113T	28601-R8	

Department: Radiology

Radiation regulated material ID No 12490 (status Active)

Work Area	Fee Group	Type	Equipment	Purpose
Mobile Van 1513	Group B	Radiation apparatus	Mammography	Medical diagnostic

Components:	Type	Manufacturer	Model No	Serial No	Source Name
35478	Control console / generator	Hologic	ASY-03339	81405154797	
35479	X-ray tube housing	Varian Medical Systems	B-115	H25717	
35480	X-ray tube insert	Varian Medical Systems	M-113T	25717-P5	

Location: South Western Sydney Local Health District - LIVERPOOL - Breastscreen, Unit 5, 157-161 George Street, LIVERPOOL, NSW 2170

Department: Dentistry

Radiation regulated material ID No 12655 (status Active)

Work Area	Fee Group	Type	Equipment	Purpose
Mammography Room	Group B	Radiation apparatus	Mammography	Medical diagnostic

Components:	Type	Manufacturer	Model No	Serial No	Source Name
36136	Control console / generator	Hologic	ASY-05340	81205155071	
36137	X-ray tube housing	Varian Medical Systems	B-115	H29115	
36138	X-ray tube insert	Varian Medical Systems	M-113T	29115-Q5	

Location: South Western Sydney Local Health District - LIVERPOOL - Liverpool Hospital, Corner Campbell and Goulburn Streets, LIVERPOOL, NSW 2170

Radiation regulated material ID No 616 (former registration number RR11550) (status Active)

Work Area	Fee Group	Type	Equipment	Purpose
Pain Clinic	Group B	Radiation apparatus	Radiography / Fluoroscopy	Medical diagnostic

Components:	Type	Manufacturer	Model No	Serial No	Source Name
9838	Control console / generator	General Electric (GE Healthcare)	Flexview 8800	7335PU3/7435PU1	
9839	X-ray tube housing	General Electric (GE Healthcare)	2299888	42424BT2	
10195	X-ray tube insert	General Electric (GE Healthcare)	110/3DF	1103697	

Radiation regulated material ID No 707 (former registration number RR11703) (status Active)

Work Area	Fee Group	Type	Equipment	Purpose
Cath Lab 3	Group B	Radiation apparatus	Radiography / Fluoroscopy	Medical diagnostic

Components:	Type	Manufacturer	Model No	Serial No	Source Name
10100	X-ray tube housing	Philips Healthcare	989000085142	42454M133500	
10101	X-ray tube insert	Philips Healthcare	989000004701	133500	
10259	Control console / generator	Philips Healthcare	989000065022	044814	

Radiation regulated material ID No 1338 (former registration number RR12686) (status Active)

Work Area	Fee Group	Type	Equipment	Purpose
Mobile - Radiology Dept	Group B	Radiation apparatus	General Radiography	Medical diagnostic

Components:	Type	Manufacturer	Model No	Serial No	Source Name
13308	Control console / generator	General Electric (GE Healthcare)	AMX 4 Plus	1012986WK4	
13309	X-ray tube insert	General Electric (GE Healthcare)	2208208	108677TX6	
13637	X-ray tube housing	General Electric (GE Healthcare)	2222709	52740BC7	

Radiation regulated material ID No 1352 (former registration number RR12711) (status Active)

Work Area	Fee Group	Type	Equipment	Purpose
Mobile - Radiology Dept	Group B	Radiation apparatus	General Radiography	Medical diagnostic

Components:	Type	Manufacturer	Model No	Serial No	Source Name
13410	Control console / generator	Philips Healthcare	989001083631	PCI-0239	
13411	X-ray tube housing	Philips Healthcare	451213360111	03/07-3077	
13412	X-ray tube insert	Philips Healthcare	X22 0.8-1.3	13F559	

Radiation regulated material ID No 3127 (former registration number RR6214) (status Active)

Work Area	Fee Group	Type	Equipment	Purpose
Room 12	Group B	Radiation apparatus	General Radiography	Medical diagnostic

Components:	Type	Manufacturer	Model No	Serial No	Source Name
3836	Control console / generator	Philips Healthcare	Optimus 65	961014	
3979	X-ray tube insert	Varian Medical Systems	DG-292	75897-3P	
4371	X-ray tube housing	North American Imaging	ROT-350	70292/75897P	

Radiation regulated material ID No 3129 (former registration number RR6221) (status Active)

Work Area	Fee Group	Type	Equipment	Purpose

Work Area	Fee Group	Type	Equipment	Purpose
Mobile Unit	Group B	Radiation apparatus	General Radiography	Medical diagnostic

Components:	Type	Manufacturer	Model No	Serial No	Source Name
3980	X-ray tube housing	Siemens	8463069X1426	01926S02	
4297	Control console / generator	Siemens	Polymobile 2	01422S02	
4298	X-ray tube insert	Siemens	1101864V1015	296109	

Radiation regulated material ID No 3130 (former registration number RR6223) (status Active)

Work Area	Fee Group	Type	Equipment	Purpose
Room 11	Group B	Radiation apparatus	General Radiography	Medical diagnostic

Components:	Type	Manufacturer	Model No	Serial No	Source Name
3981	X-ray tube housing	Varian Medical Systems	PG-202	H48394	
3982	X-ray tube insert	Varian Medical Systems	ROT-350	97653-01	
4373	Control console / generator	Philips Healthcare	Optimus 65	961052	

Radiation regulated material ID No 3131 (former registration number RR6226) (status Active)

Work Area	Fee Group	Type	Equipment	Purpose
Mobile Unit - ICU	Group B	Radiation apparatus	General Radiography	Medical diagnostic

Components:	Type	Manufacturer	Model No	Serial No	Source Name
3897	X-ray tube insert	General Electric (GE Healthcare)	RAD-10	31772-P2	
4374	Control console / generator	General Electric (GE Healthcare)	2169368-2	534080WK7	
4375	X-ray tube housing	General Electric (GE Healthcare)	AMX-4	H210796	

Radiation regulated material ID No 4997 (status Active)

Work Area	Fee Group	Type	Equipment	Purpose
Room 2291 - International Radiology	Group B	Radiation apparatus	Radiography / Fluoroscopy	Medical diagnostic

Components:	Type	Manufacturer	Model No	Serial No	Source Name
14233	Control console / generator	Siemens	Zeego Q	117019	
14374	X-ray tube housing	Siemens	Gigalix	611081471	
14375	X-ray tube insert	Siemens	Gigalix	629021472	

Radiation regulated material ID No 6563 (former registration number RR21996) (status Active)

Work Area	Fee Group	Type	Equipment	Purpose
Room A132	Group B	Radiation apparatus	General Radiography	Medical diagnostic

Components:	Type	Manufacturer	Model No	Serial No	Source Name

18889	Control console / generator	CMP	VZW2556RQ2-02	CPD07224F10
18954	X-ray tube housing	Varian Medical Systems	B-130H	H75067
18955	X-ray tube insert	Varian Medical Systems	RAD-60	75067-50

Radiation regulated material ID No 6572 (former registration number RR22009) (status Active)

Work Area	Fee Group	Type	Equipment	Purpose
Room 2280	Group B	Radiation apparatus	Computed Tomography	Medical diagnostic

Components:	Type	Manufacturer	Model No	Serial No	Source Name
18894	X-ray tube housing	Siemens	Straton	755231094	
18992	Control console / generator	Siemens	Definition AS	64888	
18993	X-ray tube insert	Siemens	Straton	755231094	

Radiation regulated material ID No 6573 (former registration number RR22010) (status Active)

Work Area	Fee Group	Type	Equipment	Purpose
Room 2282	Group B	Radiation apparatus	Radiography / Fluoroscopy	Medical diagnostic

Components:	Type	Manufacturer	Model No	Serial No	Source Name
18895	Control console / generator	Siemens	Artis Z Biplane	153737	
18896	X-ray tube housing	Siemens	10145086	703451292	
18897	X-ray tube insert	Siemens	10144179	900471205	

Radiation regulated material ID No 6709 (former registration number RR22180) (status Active)

Work Area	Fee Group	Type	Equipment	Purpose
Room 2219	Group B	Radiation apparatus	Radiography / Fluoroscopy	Medical diagnostic

Components:	Type	Manufacturer	Model No	Serial No	Source Name
19314	Control console / generator	Siemens	Astis Zeego	160352	
19315	X-ray tube housing	Siemens	10144184	619151272	
19593	X-ray tube insert	Siemens	10144179	68911274	

Radiation regulated material ID No 7069 (former registration number RR22605) (status Active)

Work Area	Fee Group	Type	Equipment	Purpose
X-Ray Room 4	Group B	Radiation apparatus	General Radiography	Medical diagnostic

Components:	Type	Manufacturer	Model No	Serial No	Source Name
20275	X-ray tube insert	Varian Medical Systems	RAD-60	47595-WZ	
20322	Control console / generator	Carestream	VZW2556RD2-02	CPD08612C11	
20695	X-ray tube housing	Varian Medical Systems	B-130H	H47595	

Radiation regulated material ID No 7070 (former registration number RR22606) (status Active)

Work Area	Fee Group	Type	Equipment	Purpose
General Room 5	Group B	Radiation apparatus	General Radiography	Medical diagnostic

Components:	Type	Manufacturer	Model No	Serial No	Source Name
20431	X-ray tube insert	Varian Medical Systems	RAD-60	22549-Y1	
20605	Control console / generator	Carestream	BZW2556RD2-02	CPD08624C11	
20696	X-ray tube housing	Varian Medical Systems	B-130H	H22549	

Radiation regulated material ID No 7119 (former registration number RR22658) (status Active)

Work Area	Fee Group	Type	Equipment	Purpose
Flouroscopy Room 15	Group B	Radiation apparatus	Radiography / Fluoroscopy	Medical diagnostic

Components:	Type	Manufacturer	Model No	Serial No	Source Name
20376	X-ray tube insert	Toshiba	DSR-T7545G	OJ704	
20652	Control console / generator	Toshiba	KXO-80Z	U1A1152127	
20653	X-ray tube housing	Toshiba	DSRX-T7545GF	11D701	

Radiation regulated material ID No 7580 (former registration number RR23236) (status Active)

Work Area	Fee Group	Type	Equipment	Purpose
Bunker M6 - Cancer Therapy Centre	Group B	Radiation apparatus	Linear Accelerator	Radiotherapy

Components:	Type	Manufacturer	Model No	Serial No	Source Name
22080	Control console / generator	Accuray	Hi-Art	10403	

Radiation regulated material ID No 7774 (former registration number RR23478) (status Active)

Work Area	Fee Group	Type	Equipment	Purpose
CT Room 1	Group B	Radiation apparatus	Computed Tomography	Medical diagnostic

Components:	Type	Manufacturer	Model No	Serial No	Source Name
22710	Control console / generator	Siemens	Somatom	65994	
22711	X-ray tube housing	Siemens	10141785	605081274	
22712	X-ray tube insert	Siemens	10141785	XRTMX0002	

Radiation regulated material ID No 7833 (former registration number RR23545) (status Active)

Work Area	Fee Group	Type	Equipment	Purpose
General Room 1	Group B	Radiation apparatus	General Radiography	Medical diagnostic

Components:	Type	Manufacturer	Model No	Serial No	Source Name
22746	Control console / generator	Philips Healthcare	989001088391	12-F0039	
22747	X-ray tube housing	Philips Healthcare	989000086101	35932A240778	
22771	X-ray tube insert	Philips Healthcare	980620670102	240778	

Radiation regulated material ID No 7834 (former registration number RR23546) (status Active)

Work Area	Fee Group	Type	Equipment	Purpose
Mobile Unit	Group B	Radiation apparatus	General Radiography	Medical diagnostic

Components:	Type	Manufacturer	Model No	Serial No	Source Name
22396	Control console / generator	DRX Revolution	VZW2559RH11-YY	MBL00188H12	
22748	X-ray tube housing	Varian Medical Systems	DIA-150-KV	H30336	
22772	X-ray tube insert	Varian Medical Systems	RAD-68	30336-P2	

Radiation regulated material ID No 7835 (former registration number RR23547) (status Active)

Work Area	Fee Group	Type	Equipment	Purpose
Mobile Unit	Group B	Radiation apparatus	General Radiography	Medical diagnostic

Components:	Type	Manufacturer	Model No	Serial No	Source Name
22499	Control console / generator	DRX Revolution	VZW2559RH11-YY	MBL00186G12	
22749	X-ray tube housing	Varian Medical Systems	DIA-150-KV	H27508	
22750	X-ray tube insert	Varian Medical Systems	RAD-68	27508-M2	

Radiation regulated material ID No 7887 (former registration number RR23606) (status Active)

Work Area	Fee Group	Type	Equipment	Purpose
Mobile Unit	Group B	Radiation apparatus	General Radiography	Medical diagnostic

Components:	Type	Manufacturer	Model No	Serial No	Source Name
22822	Control console / generator	Philips Healthcare	989001089521	12000065	
23100	X-ray tube housing	Philips Healthcare	E7886X	12B824	
23101	X-ray tube insert	Philips Healthcare	E7886	2B182	

Radiation regulated material ID No 8452 (status Active)

Work Area	Fee Group	Type	Equipment	Purpose
Ground Floor, New Clinical Building GA240	Group B	Radiation apparatus	Computed Tomography	Medical diagnostic

Components:	Type	Manufacturer	Model No	Serial No	Source Name

24570	Control console / generator	General Electric (GE Healthcare)	Discovery PET/CT 710	12473PT5
24571	X-ray tube housing	General Electric (GE Healthcare)	2137130-11	82374BC0
24572	X-ray tube insert	General Electric (GE Healthcare)	2120785-2	164935GI9

Radiation regulated material ID No 8454 (status Active)

Work Area	Fee Group	Type	Equipment	Purpose
CT - Cancer Therapy Centre	Group B	Radiation apparatus	Simulator/CT	Radiotherapy

Components:	Type	Manufacturer	Model No	Serial No	Source Name
24443	Control console / generator	Philips Healthcare	Big Bone CT	7914	
24444	X-ray tube housing	Philips Healthcare	989000085921	41885M132926	
24445	X-ray tube insert	Philips Healthcare	989000085911	132926	

Radiation regulated material ID No 9321 (former registration number RR9724) (status Active)

Work Area	Fee Group	Type	Equipment	Purpose
Bunker - Orthobrachy	Group C	Sealed source device	Therapy Device (Brachytherapy & others)	

Components:	Type	Manufacturer	Model No	Serial No	Source Name
25795	Container	Nucletron	Microselectron V3	20053	
28097	Sealed source	Mallinckrodt		D36H0018	iridium-192

Radiation regulated material ID No 10396 (status Active)

Work Area	Fee Group	Type	Equipment	Purpose
OPG - Room 14	Group A	Radiation apparatus	Panoramic Radiography	Dental diagnostic

Components:	Type	Manufacturer	Model No	Serial No	Source Name
29785	Control console / generator	Carestream	CS-9000	CSBG001	
29786	X-ray tube housing	Toshiba	CU-241	CFXY064	
29787	X-ray tube insert	Toshiba	D-054	29992	

Radiation regulated material ID No 10718 (former registration number RR20133) (status Active)

Work Area	Fee Group	Type	Equipment	Purpose
Level 2 Operating Theatres	Group B	Radiation apparatus	Radiography / Fluoroscopy	Medical diagnostic

Components:	Type	Manufacturer	Model No	Serial No	Source Name
30598	X-ray tube housing	Philips Healthcare	452212905322	040006002	
30599	Control console / generator	Philips Healthcare	989600193512	000093	
30600	X-ray tube insert	Philips Healthcare	R0-0306	217589	

Radiation regulated material ID No 10731 (former registration number RR20156) (status Active)

Work Area	Fee Group	Type	Equipment	Purpose
Level 2 Operating Theatres	Group B	Radiation apparatus	Radiography / Fluoroscopy	Medical diagnostic

Components:	Type	Manufacturer	Model No	Serial No	Source Name
30630	Control console / generator	Philips Healthcare	989600193512	000099	
30631	X-ray tube housing	Philips Healthcare	452212905322	041700014	
30632	X-ray tube insert	Philips Healthcare	RO-0306	219848	

Radiation regulated material ID No 10812 (former registration number RR20296) (status Active)

Work Area	Fee Group	Type	Equipment	Purpose
Bunker 1	Group B	Radiation apparatus	Linear Accelerator	Radiotherapy

Components:	Type	Manufacturer	Model No	Serial No	Source Name
30860	Control console / generator	Elekta	Synergy	151693	
30861	X-ray tube housing	Elekta	Synergy	701211AM	
30862	X-ray tube insert	Dunlee	DA1094CSEL	74309	

Radiation regulated material ID No 10886 (former registration number RR22334) (status Active)

Work Area	Fee Group	Type	Equipment	Purpose
CCL Lab 1	Group B	Radiation apparatus	Radiography / Fluoroscopy	Medical diagnostic

Components:	Type	Manufacturer	Model No	Serial No	Source Name
31055	X-ray tube insert	Philips Healthcare	989000004701	120900	
31056	X-ray tube insert	Philips Healthcare	989000004701	120726	
31057	X-ray tube housing	Philips Healthcare	989000085142	30173M120962	
31058	X-ray tube housing	Philips Healthcare	989000085142	30114M120900	
31059	Control console / generator	Philips Healthcare	451220400071	10130134/10130176	

Radiation regulated material ID No 13322 (status Active)

Work Area	Fee Group	Type	Equipment	Purpose
CCL Lab 4	Group B	Radiation apparatus	Radiography / Fluoroscopy	Medical diagnostic

Components:	Type	Manufacturer	Model No	Serial No	Source Name
38004	Control console / generator	Siemens	10092631	1458	
38005	X-ray tube housing	Siemens	10144181	738411593	
38006	X-ray tube insert	Siemens	10144177	942251506	

Radiation regulated material ID No 13517 (status Active)

Work Area	Fee Group	Type	Equipment	Purpose

Mobile Unit	Group B	Radiation apparatus	General Radiography		Medical diagnostic

Components:	Type	Manufacturer	Model No	Serial No	Source Name
38412	Control console / generator	Carestream	DRXR-1	2101	
38413	X-ray tube housing	Varian Medical Systems	DIA-150KV	H45609	
38414	X-ray tube insert	Varian Medical Systems	RAD-68	45609-Y5	

Radiation regulated material ID No 13590 (status Active)

Work Area	Fee Group	Type	Equipment	Purpose
Ground Floor, New Clinical Building - GA251	Group B	Radiation apparatus	PET/SPECT - CT X-ray	Medical diagnostic

Components:	Type	Manufacturer	Model No	Serial No	Source Name
38594	Control console / generator	General Electric (GE Healthcare)	OPtima H3100-YC	25270	
38595	X-ray tube housing	General Electric (GE Healthcare)	2232785-2	112123BC5	
38596	X-ray tube insert	General Electric (GE Healthcare)	46-274891G1	107739BI5	

Radiation regulated material ID No 13600 (status Active)

Work Area	Fee Group	Type	Equipment	Purpose
TMT Room 4	Group B	Radiation apparatus	Kilovoltage Therapy X-Ray	Radiotherapy

Components:	Type	Manufacturer	Model No	Serial No	Source Name
38623	Control console / generator	Gulmay	CP225-1/29	2717-0316	
38624	X-ray tube housing	Comet	MXR-226	582753	
38625	X-ray tube insert	Comet	MXR-226	582753	

Radiation regulated material ID No 14991 (status Active)

Work Area	Fee Group	Type	Equipment	Purpose
Level 3 - Chest Clinic	Group B	Radiation apparatus	General Radiography	Medical diagnostic

Components:	Type	Manufacturer	Model No	Serial No	Source Name
42539	Control console / generator	Carestream	Ascend	QG50SE-17 R0203	
42540	X-ray tube housing	Toshiba	Rotanode E7252	16K1015	
42541	X-ray tube insert	Toshiba	E7252	6K127	

Radiation regulated material ID No 14993 (status Active)

Work Area	Fee Group	Type	Equipment	Purpose
Bunker M7, Cancer Therapy Centre	Group B	Radiation apparatus	Linear Accelerator	Radiotherapy

Components:	Type	Manufacturer	Model No	Serial No	Source Name
42545	Control console / generator	Elekta	Vers HD	109003	
42546	X-ray tube housing	Dunlee	DA-1094	50950A253308	
42547	X-ray tube insert	Dunlee	DU-694	253308	

Radiation regulated material ID No 15633 (status Active)

Work Area	Fee Group	Type	Equipment	Purpose
Surgery 5	Group A	Radiation apparatus	Dental Radiography	Dental diagnostic

Components:	Type	Manufacturer	Model No	Serial No	Source Name
44608	Control console / generator	Carestream	CS-2200	EEYO254	
44609	X-ray tube housing	Carestream	CS-2200	EEYO254	
44610	X-ray tube insert	Trophy	TRX-708	1614049	

Radiation regulated material ID No 15634 (status Active)

Work Area	Fee Group	Type	Equipment	Purpose
Surgery 6	Group A	Radiation apparatus	Dental Radiography	Dental diagnostic

Components:	Type	Manufacturer	Model No	Serial No	Source Name
44611	Control console / generator	Carestream	CS-2200	EEYO125	
44612	X-ray tube housing	Carestream	CS-2200	EEYO125	
44613	X-ray tube insert	Trophy	TRX-708	1549111	

Radiation regulated material ID No 15635 (status Active)

Work Area	Fee Group	Type	Equipment	Purpose
Surgery 7	Group A	Radiation apparatus	Dental Radiography	Dental diagnostic

Components:	Type	Manufacturer	Model No	Serial No	Source Name
44614	Control console / generator	Carestream	CS-2200	EEYO243	
44615	X-ray tube housing	Carestream	CS-2200	EEYO243	
44616	X-ray tube insert	Trophy	TRX-708	1615025	

Radiation regulated material ID No 15636 (status Active)

Work Area	Fee Group	Type	Equipment	Purpose
Surgery 8	Group A	Radiation apparatus	Dental Radiography	Dental diagnostic

Components:	Type	Manufacturer	Model No	Serial No	Source Name
44617	Control console / generator	Carestream	CS-2200	EEYO238	
44618	X-ray tube housing	Carestream	CS-2200	EEYO238	
44619	X-ray tube insert	Trophy	TRX-708	1614092	

Radiation regulated material ID No 16503 (status Active)

Work Area	Fee Group	Type	Equipment	Purpose
Surgery 4	Group A	Radiation apparatus	Dental Radiography	Dental diagnostic

Components:	Type	Manufacturer	Model No	Serial No	Source Name
46875	Control console / generator	De Gotzen	X Genus AC	303337	
46876	X-ray tube housing	De Gotzen	CE-0434	303337	
46877	X-ray tube insert	Toshiba	DG-073B-DC	10382	

Radiation regulated material ID No 16737 (status Active)

Work Area	Fee Group	Type	Equipment	Purpose
CT Room	Group B	Radiation apparatus	Computed Tomography	Medical diagnostic

Components:	Type	Manufacturer	Model No	Serial No	Source Name
47551	Control console / generator	General Electric (GE Healthcare)	Revolution	8317960602 0	
47552	X-ray tube housing	General Electric (GE Healthcare)	Perfomrix	61578GM1	
47553	X-ray tube insert	General Electric (GE Healthcare)	5402799	214491GI3	

Radiation regulated material ID No 16741 (status Active)

Work Area	Fee Group	Type	Equipment	Purpose
Surgery 3	Group A	Radiation apparatus	Dental Radiography	Dental diagnostic

Components:	Type	Manufacturer	Model No	Serial No	Source Name
47563	Control console / generator	Trophy	Elitys	9949J0017	
47564	X-ray tube housing	Trophy	TR-1	QGXB276	
47565	X-ray tube insert	Trophy	TRX-708	222171	

Radiation regulated material ID No 17529 (status Active)

Work Area	Fee Group	Type	Equipment	Purpose
Mobile Unit	Group B	Radiation apparatus	Radiography / Fluoroscopy	Medical diagnostic

Components:	Type	Manufacturer	Model No	Serial No	Source Name
49763	Control console / generator	Philips Healthcare	Veradius Unity	1603	
49764	X-ray tube housing	Philips Healthcare	10457100	063130003	
49765	X-ray tube insert	Philips Healthcare	RO-0306	82V149	

Radiation regulated material ID No 17530 (status Active)

Work Area	Fee Group	Type	Equipment	Purpose
Mobile Unit	Group B	Radiation apparatus	Radiography / Fluoroscopy	Medical diagnostic

Components:	Type	Manufacturer	Model No	Serial No	Source Name

49766	Control console / generator	Philips Healthcare	Veradius Unity	1604
49767	X-ray tube housing	Philips Healthcare	10457100	063952003
49768	X-ray tube insert	Philips Healthcare	RO-0306	82V355

Department: Dentistry

Radiation regulated material ID No 11972 (status Active)

Work Area	Fee Group	Type	Equipment	Purpose
Surgery 2	Group A	Radiation apparatus	Dental Radiography	Dental diagnostic

Components:	Type	Manufacturer	Model No	Serial No	Source Name
34050	Control console / generator	Carestream	CS-2200	BKYO369	
34051	X-ray tube housing	Carestream	TR-1	BKYO369	
34052	X-ray tube insert	Trophy	TRX-708	1345201	

Radiation regulated material ID No 12530 (status Active)

Work Area	Fee Group	Type	Equipment	Purpose
Surgery 1	Group A	Radiation apparatus	Dental Radiography	Dental diagnostic

Components:	Type	Manufacturer	Model No	Serial No	Source Name
35595	Control console / generator	Trophy	Eliltys	9949J0041	
35596	X-ray tube housing	Trophy	TR-1	XBOA102	
35597	X-ray tube insert	Trophy	TRX-708	949033	

Department: Nuclear Medicine

Radiation regulated material ID No 9953 (former registration number RR10034) (status Active)

Work Area	Fee Group	Type	Equipment	Purpose
Basement Storage Facility	Group B	Unsealed radioactive substance		Nuclear medicine public facility

Components:	Type	Manufacturer	Model No	Serial No	Source Name

Radiation regulated material ID No 9955 (former registration number RR10035) (status Active)

Work Area	Fee Group	Type	Equipment	Purpose
Scanning rooms and Cold Lab	Group B	Unsealed radioactive substance		Nuclear medicine public facility

Components:	Type	Manufacturer	Model No	Serial No	Source Name

Radiation regulated material ID No 9959 (former registration number RR10036) (status Active)

Work Area	Fee Group	Type	Equipment	Purpose

Therapy Rooms	Group B	Unsealed radioactive substance			Nuclear medicine public facility

Components:	Type	Manufacturer	Model No	Serial No	Source Name

Radiation regulated material ID No 9963 (former registration number RR10037) (status Active)

Work Area	Fee Group	Type	Equipment	Purpose
Hot Lab	Group B	Unsealed radioactive substance		Nuclear medicine public facility

Components:	Type	Manufacturer	Model No	Serial No	Source Name

Radiation regulated material ID No 10677 (former registration number RR20040) (status Active)

Work Area	Fee Group	Type	Equipment	Purpose
Ground Floor, New Clinical Building - GA222	Group B	Radiation apparatus	Bone Mineral Densitometry	Medical diagnostic

Components:	Type	Manufacturer	Model No	Serial No	Source Name
30500	Control console / generator	Lunar	Prodigy	302399	
30501	X-ray tube housing	Lunar	8743	73710	
30502	X-ray tube insert	Brand (Thermo Fisher Scientific)	BXIL	P097	

Department: Radiology

Radiation regulated material ID No 6438 (former registration number RR21833) (status Active)

Work Area	Fee Group	Type	Equipment	Purpose
Bunker M2 - Cancer Therapy Centre	Group B	Radiation apparatus	LINAC with Fluoroscopy	Radiotherapy

Components:	Type	Manufacturer	Model No	Serial No	Source Name
18642	Control console / generator	Elekta	Synergy	152131	
46763	X-ray tube housing	Dunlee	DA1084-DU694	9816055809 30	
46764	X-ray tube insert	Dunlee	DU-694	253293	

Radiation regulated material ID No 11980 (status Active)

Work Area	Fee Group	Type	Equipment	Purpose
State Mobile Van 15-03	Group B	Radiation apparatus	Mammography	Medical diagnostic

Components:	Type	Manufacturer	Model No	Serial No	Source Name

34076	Control console / generator	Hologic	ASY-03339	8141114414 5
34077	X-ray tube housing	Varian Medical Systems	B-115	H14223
34078	X-ray tube insert	Varian Medical Systems	M-113T	14223-W4

Radiation regulated material ID No 12097 (status Active)

Work Area	Fee Group	Type	Equipment	Purpose
Ground Floor, New Clinical Building - GA247	Group B	Radiation apparatus	PET/SPECT - CT X-ray	Medical diagnostic

Components:	Type	Manufacturer	Model No	Serial No	Source Name
34391	Control console / generator	General Electric (GE Healthcare)	Discovery 670	250604HM6	
34392	X-ray tube housing	General Electric (GE Healthcare)	2137130-2	71767BC8	
34393	X-ray tube insert	General Electric (GE Healthcare)	2120785-2	65718B79	

Radiation regulated material ID No 12098 (status Active)

Work Area	Fee Group	Type	Equipment	Purpose
Ground Floor, New Clinical Building - GA246	Group B	Radiation apparatus	PET/SPECT - CT X-ray	Medical diagnostic

Components:	Type	Manufacturer	Model No	Serial No	Source Name
34394	Control console / generator	General Electric (GE Healthcare)	Discovery 670	142029WG8	
34395	X-ray tube housing	General Electric (GE Healthcare)	2137130-2	71767BC2	
34396	X-ray tube insert	General Electric (GE Healthcare)	2120785-2	71414BI7	

Location: South Western Sydney Local Health District - NARELLAN - Narellan Oral Health Clinic, 14 Queen Street, NARELLAN, NSW 2567

Radiation regulated material ID No 14994 (status Active)

Work Area	Fee Group	Type	Equipment	Purpose
Surgery 2	Group A	Radiation apparatus	Dental Radiography	Dental diagnostic

Components:	Type	Manufacturer	Model No	Serial No	Source Name
42548	Control console / generator	Carestream	CS-2200	FBYO110	
42549	X-ray tube housing	Carestream	CS-2200	FBYO110	
42550	X-ray tube insert	Trophy	TRX-708	1650106	

Radiation regulated material ID No 14996 (status Active)

Work Area	Fee Group	Type	Equipment	Purpose
Surgery 1	Group A	Radiation apparatus	Dental Radiography	Dental diagnostic

Components:	Type	Manufacturer	Model No	Serial No	Source Name
42554	Control console / generator	Carestream	CS-2200	EE0122	
42555	X-ray tube housing	Carestream	CS-2200	EE0122	
42556	X-ray tube insert	Trophy	TRX-708	1650009	

Radiation regulated material ID No 14998 (status Active)

Work Area	Fee Group	Type	Equipment	Purpose
Surgery 3	Group A	Radiation apparatus	Dental Radiography	Dental diagnostic

Components:	Type	Manufacturer	Model No	Serial No	Source Name
42560	Control console / generator	Carestream	CS-2200	FBYO125	
42561	X-ray tube housing	Carestream	CS-2200	FBYO125	
42562	X-ray tube insert	Trophy	TRX-708	1650117	

Location: South Western Sydney Local Health District - PRAIRIEWOOD - Fairfield Oral Health Clinic, Corner Polding Street and Prairievale Road, PRAIRIEWOOD, NSW 2176

Radiation regulated material ID No 324 (former registration number RR11037) (status Active)

Work Area	Fee Group	Type	Equipment	Purpose
Child Surgery 2	Group A	Radiation apparatus	Dental Radiography	Dental diagnostic

Components:	Type	Manufacturer	Model No	Serial No	Source Name
9032	Control console / generator	De Gotzen	X Genus DC	D02104	
9033	X-ray tube housing	De Gotzen	CE0434	D02104	
9034	X-ray tube insert	Toshiba	DG-073B-DC	25963	

Radiation regulated material ID No 2528 (former registration number RR4085) (status Active)

Work Area	Fee Group	Type	Equipment	Purpose
Child Surgery 5	Group A	Radiation apparatus	Dental Radiography	Dental diagnostic

Components:	Type	Manufacturer	Model No	Serial No	Source Name
2558	Control console / generator	Trophy	CCX	C7909128	
2559	X-ray tube housing	Trophy	708G	730190	
2560	X-ray tube insert	Trophy	OCX-65G	260551	

Radiation regulated material ID No 4461 (former registration number RR8925) (status Active)

Work Area	Fee Group	Type	Equipment	Purpose
Adult Surgery 4	Group A	Radiation apparatus	Dental Radiography	Dental diagnostic

Components:	Type	Manufacturer	Model No	Serial No	Source Name
6770	Control console / generator	De Gotzen	X-Mind	27080	
6771	X-ray tube housing	De Gotzen	Image X	23041	
6772	X-ray tube insert	Toshiba	DG-073B	35322	

Radiation regulated material ID No 4462 (former registration number RR8926) (status Active)

Work Area	Fee Group	Type	Equipment	Purpose
Adult Surgery 8	Group A	Radiation apparatus	Dental Radiography	Dental diagnostic

Components:	Type	Manufacturer	Model No	Serial No	Source Name
6774	X-ray tube housing	De Gotzen	CE-0434	07830496	
6775	X-ray tube insert	Toshiba	DG-073B-AC	13519	
7082	Control console / generator	De Gotzen	X-Mind	27079	

Radiation regulated material ID No 4566 (former registration number RR9108) (status Active)

Work Area	Fee Group	Type	Equipment	Purpose
Adult Surgery 6	Group A	Radiation apparatus	Dental Radiography	Dental diagnostic

Components:	Type	Manufacturer	Model No	Serial No	Source Name
7205	Control console / generator	De Gotzen	X Genus DC	D00338	
7242	X-ray tube housing	De Gotzen	CE-0434	D00338	
7243	X-ray tube insert	Toshiba	DG-073B-DC	11653	

Radiation regulated material ID No 4567 (former registration number RR9109) (status Active)

Work Area	Fee Group	Type	Equipment	Purpose
Adult Surgery 7	Group A	Radiation apparatus	Dental Radiography	Dental diagnostic

Components:	Type	Manufacturer	Model No	Serial No	Source Name
7206	X-ray tube insert	Toshiba	DG-073B-DC	10052	
7244	Control console / generator	De Gotzen	X Genus DC	D00278	
7245	X-ray tube housing	De Gotzen	CE-0434	D00278	

Radiation regulated material ID No 4722 (former registration number RR9382) (status Active)

Work Area	Fee Group	Type	Equipment	Purpose
Adult -OPG Room	Group A	Radiation apparatus	Panoramic Radiography	Dental diagnostic

Components:	Type	Manufacturer	Model No	Serial No	Source Name
7408	Control console / generator	De Gotzen	X Genus DC	D00342	
7409	X-ray tube housing	De Gotzen	CE0434	D00342	
7410	X-ray tube insert	Toshiba	DG073-BDC	11714	

Radiation regulated material ID No 4723 (former registration number RR9383) (status Active)

Work Area	Fee Group	Type	Equipment	Purpose

Adult Surgery 9	Group A	Radiation apparatus	Dental Radiography		Dental diagnostic

Components:	Type	Manufacturer	Model No	Serial No	Source Name
7768	Control console / generator	De Gotzen	X Genus	D00345	
7769	X-ray tube housing	De Gotzen	CE-0434	D00342	
7770	X-ray tube insert	Toshiba	DG-073B-DC	11714	

Radiation regulated material ID No 5328 (former registration number RR20491) (status Active)

Work Area	Fee Group	Type	Equipment	Purpose
Child Surgery 4	Group A	Radiation apparatus	Dental Radiography	Dental diagnostic

Components:	Type	Manufacturer	Model No	Serial No	Source Name
15171	X-ray tube housing	Kodak	TR-1	WEYA623	
15172	X-ray tube insert	Kodak	TRX-708	0818042	
15510	Control console / generator	Kodak	2200	WEYA623	

Radiation regulated material ID No 7867 (former registration number RR23584) (status Active)

Work Area	Fee Group	Type	Equipment	Purpose
Adult Surgery 3	Group A	Radiation apparatus	Dental Radiography	Dental diagnostic

Components:	Type	Manufacturer	Model No	Serial No	Source Name
23190	Control console / generator	De Gotzen	X-Mind DC	D20038	
23191	X-ray tube housing	De Gotzen	X-Mind DC	D20038	
23192	X-ray tube insert	Toshiba	DG-073B-DC	39831	

Radiation regulated material ID No 8527 (status Active)

Work Area	Fee Group	Type	Equipment	Purpose
Child Surgery 1	Group A	Radiation apparatus	Dental Radiography	Dental diagnostic

Components:	Type	Manufacturer	Model No	Serial No	Source Name
24733	Control console / generator	Carestream	2200	BDYO120	
24778	X-ray tube insert	Trophy	TRX-708	1311040	

Radiation regulated material ID No 14990 (status Active)

Work Area	Fee Group	Type	Equipment	Purpose
Child Surgery 3	Group A	Radiation apparatus	Dental Radiography	Dental diagnostic

Components:	Type	Manufacturer	Model No	Serial No	Source Name
42536	Control console / generator	Carestream	CS-2200	FBYO123	
42537	X-ray tube housing	Carestream	CS-2200	FBYO123	
42538	X-ray tube insert	Trophy	TRX-708	1650073	

Radiation regulated material ID No 17009 (status Active)

Work Area	Fee Group	Type	Equipment	Purpose
Adult Surgery 5	Group A	Radiation apparatus	Dental Radiography	Dental diagnostic

Components:	Type	Manufacturer	Model No	Serial No	Source Name
48311	Control console / generator	Carestream	CS-2200	GCYX081	
48312	X-ray tube housing	Carestream	CS-2200	GCYX081	
48313	X-ray tube insert	Carestream	OCX/65-GC	180815	

Radiation regulated material ID No 17015 (status Active)

Work Area	Fee Group	Type	Equipment	Purpose
Adult Surgery 2	Group A	Radiation apparatus	Dental Radiography	Dental diagnostic

Components:	Type	Manufacturer	Model No	Serial No	Source Name
48329	Control console / generator	Carestream	CS-2200	GCYX084	
48330	X-ray tube housing	Carestream	CS-2200	GCYX084	
48331	X-ray tube insert	Carestream	OCX/65-GC	181321	

Radiation regulated material ID No 17019 (status Active)

Work Area	Fee Group	Type	Equipment	Purpose
Adult Surgery 1	Group A	Radiation apparatus	Dental Radiography	Dental diagnostic

Components:	Type	Manufacturer	Model No	Serial No	Source Name
48337	Control console / generator	Carestream	CS-2200	GCYX083	
48338	X-ray tube housing	Carestream	CS-2200	GCYX083	
48339	X-ray tube insert	Carestream	OCX/65-GC	180581	

Location: South Western Sydney Local Health District - ROSEMEADOW - Rosemeadow Oral Health Clinic, 5 Thomas Rose Drive, ROSEMEADOW, NSW 2560

Radiation regulated material ID No 2165 (former registration number RR10486) (status Active)

Work Area	Fee Group	Type	Equipment	Purpose
Surgery 2	Group A	Radiation apparatus	Dental Radiography	Dental diagnostic

Components:	Type	Manufacturer	Model No	Serial No	Source Name
10944	Control console / generator	Takara Belmont	Belray 096C	C05383	
10949	X-ray tube housing	Takara Belmont	096H	C05383	
10999	X-ray tube insert	Toshiba	D-088T	90580	

Radiation regulated material ID No 3113 (former registration number RR6182) (status Active)

Work Area	Fee Group	Type	Equipment	Purpose
Surgery 3	Group A	Radiation apparatus	Dental Radiography	Dental diagnostic

Components:	Type	Manufacturer	Model No	Serial No	Source Name
3963	Control console / generator	Trophy	CCX	XANC0255	
4281	X-ray tube housing	Trophy	708G	XANC0255	
4282	X-ray tube insert	Trophy	OCX-65G	901093	

Radiation regulated material ID No 3117 (former registration number RR6191) (status Active)

Work Area	Fee Group	Type	Equipment	Purpose
Surgery 4	Group A	Radiation apparatus	Dental Radiography	Dental diagnostic

Components:	Type	Manufacturer	Model No	Serial No	Source Name
3830	X-ray tube insert	Toshiba	D-088T	54080	
3968	Control console / generator	Takara Belmont	Belray 096C	R08300	
3969	X-ray tube housing	Takara Belmont	096H	R08300	

Radiation regulated material ID No 14997 (status Active)

Work Area	Fee Group	Type	Equipment	Purpose
Surgery 7	Group A	Radiation apparatus	Dental Radiography	Dental diagnostic

Components:	Type	Manufacturer	Model No	Serial No	Source Name
42557	Control console / generator	Carestream	CS-2200	EE0124	
42558	X-ray tube housing	Carestream	CS-2200	EE0124	
42559	X-ray tube insert	Trophy	TRX-708	1550102	

Radiation regulated material ID No 16740 (status Active)

Work Area	Fee Group	Type	Equipment	Purpose
Surgery 6	Group A	Radiation apparatus	Dental Radiography	Dental diagnostic

Components:	Type	Manufacturer	Model No	Serial No	Source Name
47560	Control console / generator	Carestream	CS-2200	EEYO123	
47561	X-ray tube housing	Carestream	CS-2200	EEYO123	
47562	X-ray tube insert	Trophy	TRX-708	1550099	

Radiation regulated material ID No 17325 (status Active)

Work Area	Fee Group	Type	Equipment	Purpose
Surgery 5	Group A	Radiation apparatus	Dental Radiography	Dental diagnostic

Components:	Type	Manufacturer	Model No	Serial No	Source Name
49160	Control console / generator	Carestream	CS-2200	GGXV132	
49161	X-ray tube housing	Carestream	CS-2200	GGXV132	
49162	X-ray tube insert	Trophy	TRX-708	182062	

Location: South Western Sydney Local Health District - TAHMOOR - Tahmoor Oral Health Clinic, Wollondilly Community Health Centre, 5-9 Harper Close, TAHMOOR, NSW 2573

Radiation regulated material ID No 3118 (former registration number RR6195) (status Active)

Work Area	Fee Group	Type	Equipment	Purpose
Surgery 3	Group A	Radiation apparatus	Dental Radiography	Dental diagnostic

Components:	Type	Manufacturer	Model No	Serial No	Source Name
3832	Control console / generator	De Gotzen	X Mind	004901	
3833	X-ray tube housing	De Gotzen	Image X	10342893	
3834	X-ray tube insert	Toshiba	DG-073B	2163	

Radiation regulated material ID No 3119 (former registration number RR6196) (status Active)

Work Area	Fee Group	Type	Equipment	Purpose
Surgery 1	Group A	Radiation apparatus	Dental Radiography	Dental diagnostic

Components:	Type	Manufacturer	Model No	Serial No	Source Name
4366	Control console / generator	De Gotzen	X Mind	13042	
4367	X-ray tube housing	De Gotzen	Image X	13346	
4368	X-ray tube insert	Toshiba	DG-073B	23246	

Radiation regulated material ID No 3120 (former registration number RR6197) (status Active)

Work Area	Fee Group	Type	Equipment	Purpose
Surgery 2	Group A	Radiation apparatus	Dental Radiography	Dental diagnostic

Components:	Type	Manufacturer	Model No	Serial No	Source Name
3835	X-ray tube insert	Toshiba	DG-073B	23117	
4369	Control console / generator	De Gotzen	X Mind	16115	
4370	X-ray tube housing	De Gotzen	Image X	13350	

Location: South Western Sydney Local Health District - YAGOONA - Yagoona Adult Oral Health Clinic, 425 Hume Highway, YAGOONA, NSW 2199

Radiation regulated material ID No 1907 (former registration number RR1626) (status Active)

Work Area	Fee Group	Type	Equipment	Purpose
Surgery 6	Group A	Radiation apparatus	Dental Radiography	Dental diagnostic

Components:	Type	Manufacturer	Model No	Serial No	Source Name
721	X-ray tube housing	Siemens	8458747X1744	33971	
850	Control console / generator	Siemens	1448237D3195	59442	
851	X-ray tube insert	Siemens	1178060V1034	121193	

Radiation regulated material ID No 1909 (former registration number RR1627) (status Active)

Work Area	Fee Group	Type	Equipment	Purpose
Surgery 4	Group A	Radiation apparatus	Dental Radiography	Dental diagnostic

Components:	Type	Manufacturer	Model No	Serial No	Source Name
722	Control console / generator	Siemens	1448237D3195	59434	
723	X-ray tube housing	Siemens	8458747X1744	33953	
852	X-ray tube insert	Siemens	1178060V1034	121223	

Radiation regulated material ID No 1910 (former registration number RR1628) (status Active)

Work Area	Fee Group	Type	Equipment	Purpose
Surgery 3	Group A	Radiation apparatus	Dental Radiography	Dental diagnostic

Components:	Type	Manufacturer	Model No	Serial No	Source Name
724	Control console / generator	Siemens	1448237D3195	59435	
853	X-ray tube housing	Siemens	8458747X1744	33945	
854	X-ray tube insert	Siemens	1178060V1034	121664	

Radiation regulated material ID No 1911 (former registration number RR1629) (status Active)

Work Area	Fee Group	Type	Equipment	Purpose
Surgery 2	Group A	Radiation apparatus	Dental Radiography	Dental diagnostic

Components:	Type	Manufacturer	Model No	Serial No	Source Name
725	X-ray tube insert	Siemens	1178060V1034	121210	
855	Control console / generator	Siemens	1448237D3195	59433	
856	X-ray tube housing	Siemens	8458747X1744	33955	

Radiation regulated material ID No 13841 (status Active)

Work Area	Fee Group	Type	Equipment	Purpose
Surgery 1	Group A	Radiation apparatus	Dental Radiography	Dental diagnostic

Components:	Type	Manufacturer	Model No	Serial No	Source Name
39319	Control console / generator	Carestream	CS-2200	EAYO231	
39320	X-ray tube housing	Carestream	CS-2200	EAYO231	
39321	X-ray tube insert	Carestream	TRX-708	1550021	

Radiation regulated material ID No 13842 (status Active)

Work Area	Fee Group	Type	Equipment	Purpose
Surgery 7	Group A	Radiation apparatus	Dental Radiography	Dental diagnostic

Components:	Type	Manufacturer	Model No	Serial No	Source Name
39322	Control console / generator	Carestream	CS-2200	EAYO234	
39323	X-ray tube housing	Carestream	CS-2200	EAYO234	
39324	X-ray tube insert	Carestream	TRX-708	1550068	

Radiation regulated material ID No 13843 (status Active)

Work Area	Fee Group	Type	Equipment	Purpose
Surgery 8	Group A	Radiation apparatus	Dental Radiography	Dental diagnostic

Components:	Type	Manufacturer	Model No	Serial No	Source Name
39325	Control console / generator	Carestream	CS-2200	EAYO232	
39326	X-ray tube housing	Carestream	CS-2200	EAYO232	
39327	X-ray tube insert	Carestream	TRX-708	1550028	

Radiation regulated material ID No 13844 (status Active)

Work Area	Fee Group	Type	Equipment	Purpose
Surgery 9	Group A	Radiation apparatus	Dental Radiography	Dental diagnostic

Components:	Type	Manufacturer	Model No	Serial No	Source Name
39328	Control console / generator	Carestream	CS-2200	EAYO233	
39329	X-ray tube housing	Carestream	CS-2200	EAYO233	
39330	X-ray tube insert	Carestream	TRX-708	1528102	

Radiation regulated material ID No 13845 (status Active)

Work Area	Fee Group	Type	Equipment	Purpose
Surgery 5	Group A	Radiation apparatus	Dental Radiography	Dental diagnostic

Components:	Type	Manufacturer	Model No	Serial No	Source Name
39331	Control console / generator	Carestream	CS-2200	EAYO235	
39332	X-ray tube housing	Carestream	CS-2200	EAYO235	
39333	X-ray tube insert	Carestream	TRX-708	1550038	

Location: South Western Sydney Local Health District -BANKSTOWN - Breatscreen NSW, Bankstown Civic Tower Building 66-72 Rickard Road, BANKSTOWN, NSW 2200

Radiation regulated material ID No 15579 (status Active)

Work Area	Fee Group	Type	Equipment	Purpose
Mammography Room	Group B	Radiation apparatus	Mammography	Medical diagnostic

Components:	Type	Manufacturer	Model No	Serial No	Source Name
44367	Control console / generator	Sectra	Microdose L30	112122-10	
44368	X-ray tube housing	Varian Medical Systems	Mamrad 105H	H63535	
44369	X-ray tube insert	Varian Medical Systems	RAD-70D	63535-T6	

Location: South Western Sydney Local Health District -PRAIRIEWOOD - Fairfield Hospital, Corner Polding Street and Prairievale Road, PRAIRIEWOOD, NSW 2176

Radiation regulated material ID No 6605 (former registration number RR22045) (status Active)

Work Area	Fee Group	Type	Equipment	Purpose
Operating Theatres	Group B	Radiation apparatus	Radiography / Fluoroscopy	Medical diagnostic

Components:	Type	Manufacturer	Model No	Serial No	Source Name
18922	Control console / generator	Philips Healthcare	989600192812	001332	
18923	X-ray tube housing	Philips Healthcare	989000061831	10300416	
18924	X-ray tube insert	Philips Healthcare	989000064801	993336	

Radiation regulated material ID No 6653 (former registration number RR22112) (status Active)

Work Area	Fee Group	Type	Equipment	Purpose
AMB Care - Ward 2C	Group B	Radiation apparatus	Bone Mineral Densitometry	Non-medical analytical or educational

Components:	Type	Manufacturer	Model No	Serial No	Source Name
18984	X-ray tube housing	Hologic	010-0575	SQ13857	
19112	Control console / generator	Hologic	Discovery QDR-W	85053	
19113	X-ray tube insert	Lohmann X-Ray	160125-HA10	16083078Z	

Radiation regulated material ID No 7773 (former registration number RR23477) (status Active)

Work Area	Fee Group	Type	Equipment	Purpose
Room 2	Group B	Radiation apparatus	Radiography / Fluoroscopy	Medical diagnostic

Components:	Type	Manufacturer	Model No	Serial No	Source Name
22481	Control console / generator	Siemens	Axiom Luminos DRF	1866	
22482	X-ray tube insert	Siemens	Optitop	500171242	
22707	X-ray tube housing	Siemens	Optitop	404171245	
22708	X-ray tube insert	Siemens	150/40/80 HC-100	508171282	
22709	X-ray tube housing	Siemens	150/40/80 HC-100	403181246	

Radiation regulated material ID No 8467 (status Active)

Work Area	Fee Group	Type	Equipment	Purpose
Room 1	Group B	Radiation apparatus	General Radiography	Medical diagnostic

Components:	Type	Manufacturer	Model No	Serial No	Source Name
24582	Control console / generator	Siemens	YSIO	2430	
24583	X-ray tube housing	Siemens	03345209	401331675	
24817	X-ray tube insert	Siemens	03345233	800321653	

Radiation regulated material ID No 8502 (status Active)

Work Area	Fee Group	Type	Equipment	Purpose
OPG Room	Group A	Radiation apparatus	Panoramic Radiography	Dental diagnostic

Components:	Type	Manufacturer	Model No	Serial No	Source Name
24537	Control console / generator	Planmeca	Promax	RPX243691	
24538	X-ray tube housing	Planmeca	Promax	RPP114441	
24539	X-ray tube insert	Planmeca	D-054-SB2	3A35595	

Radiation regulated material ID No 13318 (status Active)

Work Area	Fee Group	Type	Equipment	Purpose
Mobile Unit	Group B	Radiation apparatus	General Radiography	Medical diagnostic

Components:	Type	Manufacturer	Model No	Serial No	Source Name
37992	Control console / generator	General Electric (GE Healthcare)	5555000-6	1036825WK6	
37993	X-ray tube housing	General Electric (GE Healthcare)	E7894X	15F334	
37994	X-ray tube insert	General Electric (GE Healthcare)	E7894	5E0883	

Radiation regulated material ID No 13320 (status Active)

Work Area	Fee Group	Type	Equipment	Purpose
Mobile Unit	Group B	Radiation apparatus	Radiography / Fluoroscopy	Medical diagnostic

Components:	Type	Manufacturer	Model No	Serial No	Source Name
37998	Control console / generator	Orthoscan	100-FD	5F0602	
37999	X-ray tube housing	Orthoscan	100-FD	77600	
38000	X-ray tube insert	Orthoscan	100-FD	77600	

Radiation regulated material ID No 13638 (status Active)

Work Area	Fee Group	Type	Equipment	Purpose
CT Room	Group B	Radiation apparatus	Computed Tomography	Medical diagnostic

Components:	Type	Manufacturer	Model No	Serial No	Source Name
38733	Control console / generator	Philips Healthcare	XSC	100667/14001320	
38734	X-ray tube housing	Philips Healthcare	CT-XS Tube	302358	
38735	X-ray tube insert	Philips Healthcare	CT-XS Tube	302358	

Radiation regulated material ID No 17586 (status Active)

Work Area	Fee Group	Type	Equipment	Purpose
Mobile II	Group B	Radiation apparatus	Radiography / Fluoroscopy	Medical diagnostic

Components:	Type	Manufacturer	Model No	Serial No	Source Name
49939	Control console / generator	General Electric (GE Healthcare)	OEC Elite Miniview	BB5SS1900 021HL	
49940	X-ray tube housing	General Electric (GE Healthcare)	5855555	173184HL3	
49941	X-ray tube insert	Oxford Instruments	90507	173184HL3	

Radiation Control Act 1990

Radiation Management Licence

NSW HEALTH PATHOLOGY
P O BOX 846
NEWCASTLE NSW 2300

Contact: JANETTE LEAN

LICENCE DETAILS

Licence number: **5061637** Expiry date: **09 Sep 2020**

Old licence number: **RML45409**

Licence type: Sell, possess, store or give away regulated material (including radiation apparatus, radioactive substances or items containing radioactive substances) for 1 year

---

Subject to the renewal of the licence before the expiry date and to any condition(s) endorsed hereunder, NSW HEALTH PATHOLOGY is hereby licensed under the Radiation Control Act, 1990 by the Environment Protection Authority. The regulated material(s) listed in the attached schedule are included in this licence. The conditions of this licence are attached. Separate to the requirements of this licence, general obligations of licensees are set out in the Radiation Control Act ("the Act"), the Regulations made under the Act and any Codes of Practice referred to therein.

The licence holder can apply to vary the conditions of this licence. An application form for this purpose is available from the EPA. The EPA may also vary the conditions of the licence at any time by written notice without an application being made.

The licensee is responsible for the renewal of this licence before the expiry date and for ensuring that the mailing address is current. Penalties apply for using or selling regulated material without holding a current and appropriate licence.

This licence will remain in force until it expires or is surrendered by the licence holder or until it is suspended or revoked by the EPA. A licence may only be surrendered with the written approval of the EPA.

Team Leader Chemicals and Radiation Licensing
Environment Protection Authority NSW

Licence Conditions

1. General

1.1. These conditions apply in addition to the obligations that a person responsible for regulated material has under the Act and Regulation

1.2. The licensee commits an offence and may be subject to penalties if the licensee fails to comply with these conditions

1.3. The licensee is authorised to own, store, sell or give away regulated material only to the extent specified by the licence type

1.4 The licensee must ensure that all regulated material in the form of ionising radiation apparatus, sealed source devices and all sealed sources for which they are the person responsible is detailed in this licence in accordance with the timeframes specified in Condition 7.

1.5. The licensee must ensure that all premises where unsealed radioactive substances are used or stored for which the licensee is the person responsible are detailed on this licence within seven days of commencing use or storage in a premises by completing the form published by the Authority and returning the form as instructed.

1.6 The regulated material detailed in this licence must only be used for the purpose(s) specified in this licence.

1.7. The licensee must notify the Authority within 14 days in writing of any change of the following information:

1.7.1. the registered office address of the licensee

1.7.2. the contact person for licence inquiries delegated by the licensee

1.7.3. the site contact person nominated by the licensee (where applicable)

1.8. All notifications required by these conditions must be sent to:

The Manager
Hazardous Materials, Chemicals and Radiation Section
NSW Environment Protection Authority
Department of Premier and Cabinet
PO Box A290
SYDNEY SOUTH NSW 1232

Or a PDF file may be sent to radiation@epa.nsw.gov.au

2. Safety information - radioactive substances

2.1. The licensee must ensure that a notice is displayed near to the radiation warning sign at the entrance to the premises (room, store, laboratory) where radioactive substances are kept or used that includes the following information:

2.1.1. the licensee's name,

2.1.2. the licence number,

2.1.3. the name and telephone number of the licensee's contact in the event of an emergency affecting the premises, and

2.1.4. the emergency service and telephone number to call in the event of an emergency affecting the premises.

2.2. The licensee must ensure that a summary of procedures relating to the safe use of a radioactive source is displayed at the premises where the regulated material is kept.

2.3. The licensee must ensure that detailed procedures to be followed in the event of a radiation accident are kept at the premises

3. Compliance certification - general

3.1. The licensee must ensure that diagnostic imaging apparatus and sealed source devices which are fixed radiation gauges, referred to in Conditions 4 and 5 of the Management Licence Conditions remain under an unbroken state of compliance certification during the transition from the requirements of the Radiation Control Regulation 2003 to the Radiation Control Regulation 2013.

4. Compliance certification - diagnostic imaging apparatus

4.1. The licensee must ensure that diagnostic imaging apparatus of the type listed in Column 1 of Table 1 for which the licensee is responsible, is certified by a consulting radiation expert accredited by the Authority as complying with the requirements for registration in Schedule 1 of the corresponding Part of Radiation

Guideline 6 - Registration requirements & industry best practice for ionising radiation apparatus used in diagnostic imaging, NSW EPA March 2004 (listed in Column 2 of Table 1), as published by the Authority from time to time:

4.1.1. before the apparatus is used, or

4.1.2. within two years of the anniversary of initial compliance certification - for mammography apparatus, fluoroscopy apparatus, computed tomography apparatus, and for apparatus that may be used for both fluoroscopy and radiography, or

4.1.3. within five years of initial certification - for dental radiography apparatus, radiography apparatus, and bone mineral density apparatus, or

4.1.4. if modifications have been made that affect the compliance of the apparatus with the requirements of Schedule 1 of the relevant Guideline, or

4.1.5. if the apparatus has been relocated and reassembled, or

4.1.6. where the purpose for which the apparatus is used has changed, or

4.1.7. in addition, in the case of mammography apparatus, an annual certificate is required in relation to mean glandular dose requirements or following any service or modification that may affect patient dose.

Table 1	
Column 1	Column 2
Apparatus for mammography	The requirements specified in Schedule 1, Part 1 Mammography
Apparatus for fluoroscopy or radiography	The requirements specified in Schedule 1, Part 2 Fluoroscopy and radiography
Apparatus for dental diagnostic purposes	The requirements specified in Schedule 1, Part 3 Dentistry (including maxillofacial)
Apparatus for veterinary purposes	The requirements specified in Schedule 1, Part 4 Veterinary science
Apparatus for computed tomography or bone mineral densitometry	The requirements specified in Schedule 1, Part 5, Computed tomography and bone mineral densitometry

4.2. If a consulting radiation expert certifies that radiation apparatus generally complies with mandatory requirements, but has specified that minor repairs are necessary so that the requirements of Schedule 1 of the relevant Part of Guideline 6 are met, the licensee must:

4.2.1. ensure that these repairs are carried out within the timeframe specified by the consulting radiation expert, and

4.2.2. adhere to any restrictions on the use or operation of the apparatus specified by the consulting radiation expert until the repairs have been carried out.

5. Compliance certification - fixed radiation gauges

5.1. The licensee must ensure that a sealed source device which is a fixed radiation gauge for which the licensee is the person responsible is certified compliant by a consulting radiation expert accredited by the Authority with the mandatory requirements published by the Authority:

5.1.1. before it is used, and

5.1.2. every two years before the anniversary of its initial compliance certification

6. Working life of sealed radioactive sources

6.1. The licensee must ensure that a sealed radioactive source for which the licensee is the person responsible is not used:

6.1.1. beyond the manufacturer's recommended working life for the source, or

6.1.2. if the manufacturer has not recommended the working life of the source, beyond 15 years after the date of manufacture of the source, or

6.1.3. unless the Authority has approved the use of the source for a further period and the licensee complies with any conditions for continued use set down by the Authority.

7. Notification of receipt and transfer of regulated material

7.1. The licensee must notify the Authority of the receipt or transfer of possession of regulated material (whether by sale or giving away) within seven days of receipt or transfer occurring, by completing the form published by the Authority and returning the form as instructed.

7.2. The licensee must notify the Authority within seven days if fixed radiation apparatus for which the licensee if the person responsible is relocated.

Note: This provision (7.1) does not apply to radioactive substances that are not in sealed source form.

8. Consent to dispose of radiation apparatus

8.1. The licensee may dispose of radiation apparatus, for which the licensee is the person responsible, but only if:

8.1.1. The radiation apparatus has been rendered permanently inoperable, and

8.1.2. The licensee notifies the Authority within seven days using the approved form

9. Records

9.1. The following records must be kept in relation to regulated material for which the licensee is the person responsible:

9.1.1. Maintenance reports and summaries of quality assurance and / or wipe tests undertaken on any sealed radioactive source or sealed source device

9.1.2. Reports and certificates of compliance issued by a consulting radiation expert in relation to any radiation apparatus or fixed radiation gauge

9.1.3. The source certificate for any sealed radioactive source

9.1.4. Details of the type, location and movement of any radioactive substance(s)

9.1.5. Details of an annual stocktake of all radioactive substances kept or used

9.1.6. Details of all instances where the categories of regulated material used or kept change, as determined by Part 2, Cl.14 of the Regulation, and advise the EPA of any such change in writing within 14 days

9.2. The licensee must:

9.2.1. Maintain records in legible form or in a form that can be readily reproduced in a legible form,

9.2.2. Keep all records relating to regulated material for a period of two years after disposal, and

9.2.3. Provide all records relating to regulated material to the person to whom the regulated material is transferred, in the case of sale or giving away

10. Storage

10.1. Ensure that regulated material for which the licensee is responsible is safely and securely stored if it is not required for immediate use and that:

10.1.1. The store is constructed of durable materials

10.1.2. The store is lockable

10.1.3. Radiation levels in any accessible area outside the store do not exceed the dose limits for exposure in Schedule 5 of the Regulation

10.1.4. Any radioactive substances are not stored with explosives, combustible or corrosive materials

11. Whole body scanning

11.1. The licensee must ensure that computed tomography apparatus for which the licensee is responsible is not used for screening for early signs of illness in patients who have no symptoms or disease risk factors, except at the written request of an dependent medical practitioner and where the licensee has obtained the informed sent of the patient in writing.

Note: Informed consent requires that the patient has been informed of the scale of radiation dose from the procedure and the risks involved, including that persons under the age of 50 years are more at risk of developing cancers as a result of the procedure.

12. Cyclotron

12.1. The licensee must, prior to commencement of commissioning of the facility, submit a radiation protection plan to the Authority for its approval.

12.2. The licensee must, prior to commencement of normal operations, submit a copy of the acceptance test

documentation, providing certification that design features for hazard control are in place and operational, to the Authority for its approval.

12.3. The licensee must, if there is any variation to working procedures, engineering protective measures, or radiation monitoring plans, submit an amended radiation protection plan to the Authority for its approval.

12.4. The licensee must submit to the Authority a report on the operation of the cyclotron and ancillary facilities, as they relate to safety and radiation control issues for the first three months of its routine operation, and subsequently annually.

13. Guidelines

13.1. The licensee must comply with the obligations of 'responsible persons' in the following documents, to the extent that they apply to the licensee's radiation practice, as published by the New South Wales Environment Protection Authority (NSW EPA) http://www.epa.nsw.gov.au/radiation/radiationpubs.htm from time to time

13.1.1. Radiation Guideline 6 - Registration requirements & industry best practice for ionising radiation apparatus used in diagnostic imaging, NSW EPA March 2004:
Part 1: Mammography
Part 2: Fluoroscopy & radiography
Part 3: Dentistry (including maxillofacial)
Part 4: Veterinary science
Part 5: Computed tomography & bone mineral densitometry
Part 6: Test protocols for parts 2-5

Note: Appendix A of Guideline 6, Parts 2-5 Policy on x-ray protective clothing (2004) has been superseded by Policy on x-ray protective clothing, NSW EPA, Nov 2009.

14. Codes

14.1. The licensee must comply with the obligations of 'responsible persons' in the following documents, to the extent that they apply to the licensee's radiation practice, as published by the Australian Radiation Protection and Nuclear Safety Agency (ARPANSA) http://www.arpansa.gov.au/Publications/codes from time to time:

14.1.1. RPS 2. Code of Practice for the Safe Transport of Radioactive Material, ARPANSA Jan 2008

14.1.2. RPS 5. Code of Practice and Safety Guide for Portable Density/Moisture Gauges containing Radioactive Sources, ARPANSA, May 2004

14.1.3. RPS 8. Code of Practice for the Exposure of Humans to Ionizing Radiation for Research Purposes, ARPANSA, May 2005

14.1.4. RPS 10. Code of Practice and Safety Guide for Radiation Protection in Dentistry, ARPANSA, Dec 2005

14.1.5. RPS 13. Code of Practice and Safety Guide for Safe Use of Fixed Radiation Gauges, ARPANSA, Jan 2007

14.1.6. RPS 14. Code of Practice for Radiation Protection in the Medical Applications of Ionizing Radiation, ARPANSA, May 2008

14.1.7. RPS 17. Code of Practice and Safety Guide for Radiation Protection in Veterinary Medicine, ARPANSA, July 2009

14.1.8. RPS 19. Code of Practice for Radiation Protection in the Application of Ionizing Radiation by Chiropractors, ARPANSA, Nov 2009

14.1.9. RHS 9. Code of practice for protection against ionizing radiation emitted from X-ray analysis equipment, ARPANSA, 1984

14.1.10. RHS 28. Code of practice for the safe use of sealed radioactive sources in bore-hole logging, ARPANSA, 1989

14.1.11. RHS 31. Code of practice for the safe use of industrial radiography equipment, ARPANSA, 1989

In the event of an inconsistency between the Codes and the current relevant NSW legislation, the requirements of the legislation prevail to the extent of the inconsistency.

15. Definitions

Person responsible has the same meaning as in section 6 of the Act

Act means the Radiation Control Act 1990 (http://www.epa.nsw.gov.au/legislation/ActSummaries.htm#radiation)

Diagnostic imaging apparatus means:

A. Any ionising radiation apparatus used or intended to be used for any medical diagnostic, veterinary diagnostic or dental purpose, or
B. Any ionising radiation apparatus used or intended to be used for radiotherapy or radiotherapy planning purposes.

Fixed radiation gauge means a sealed source device which is in a fixed position.

Regulation means the Radiation Control Regulation 2013 (http://www.epa.nsw.gov.au/legislation/RegulationSummaries.htm#RCreg)

Regulated material has the same meaning as in section 4 of the Act

Occupationally exposed has the same meaning as in clause 3 of the Regulation

Radiation accident has the same meaning as in clause 37 of the Regulation

Sealed source device has the same meaning as in section 4 of the Act.

Radiation Regulated Material (RRM) Schedule (Licence no 5061637)

Location: NSW Health Pathology - CAMPERDOWN - RPA Hospital, Blood Bank, Level 5 77 Missenden Road, CAMPERDOWN, NSW 2050

Radiation regulated material ID No 9168 (former registration number RR9816) (status Active)

Work Area	Fee Group	Type	Equipment	Purpose
	Group C	Sealed source device	Self-Shielded Irradiator	

Components:	Type	Manufacturer	Model No	Serial No	Source Name
25786	Container	Nordion	GC 3000 Elan	71	
27205	Sealed source	Nordion		A555	caesium-137

Location: NSW Health Pathology - CAMPERDOWN - RPA HOSPITAL, BUILDING 94, VIA JOHN HOPKINS DRIVE, CAMPERDOWN, NSW 2050

Radiation regulated material ID No 18124 (status Active)

Work Area	Fee Group	Type	Equipment	Purpose
X-Ray Room	Group B	Radiation apparatus	General Radiography	Non-medical analytical or educational

Components:	Type	Manufacturer	Model No	Serial No	Source Name
51630	Control console / generator	Faxitron Bioptics	Micro-50	2320A00139	
51631	X-ray tube housing	Faxitron Bioptics	Micro-50	2320A00139	
51632	X-ray tube insert	Faxitron Bioptics	Micro-50	2320A00139	

Location: NSW Health Pathology - LIDCOMBE - 480 Weeroona Road, LIDCOMBE, NSW 2141

Radiation regulated material ID No 16166 (status Active)

Work Area	Fee Group	Type	Equipment	Purpose
Chemical Criminalistics Unit, Block B NSW FASS	Group B	Radiation apparatus	X-RF/X-RD	Analysis

Components:	Type	Manufacturer	Model No	Serial No	Source Name
45941	Control console / generator	Oxford Instruments	Series 5000, 93057	133261	

Radiation Management Licence

Location: NSW Health Pathology - LIDCOMBE - FORENSIC MEDICINE AND CORONERS COURT COMPLEX, 1A MAIN AVENUE, LIDCOMBE, NSW 2141

Radiation regulated material ID No 12492 (status Active)

Work Area	Fee Group	Type	Equipment	Purpose
CT Room 1	Group B	Radiation apparatus	Computed Tomography	Non-medical analytical or educational

Components:	Type	Manufacturer	Model No	Serial No	Source Name
35484	Control console / generator	Toshiba	CXXG-012A	8AA1512182	
35485	X-ray tube housing	Toshiba	CXB-750D/3A	H15255	
35486	X-ray tube insert	Toshiba	CXB-750D/3A	15255-Y4	

Radiation regulated material ID No 15889 (status Active)

Work Area	Fee Group	Type	Equipment	Purpose
Surgery 1	Group B	Radiation apparatus	Dental Radiography	Non-medical analytical or educational

Components:	Type	Manufacturer	Model No	Serial No	Source Name
45145	Control console / generator	J M Dental	Veraview V-080	DD5009	
45146	X-ray tube housing	J M Dental	Veraview V-080	DD5009	
45147	X-ray tube insert	J M Dental	Veraview V-080	DD5009	

Radiation regulated material ID No 15890 (status Active)

Work Area	Fee Group	Type	Equipment	Purpose
Surgery 2	Group B	Radiation apparatus	Dental Radiography	Non-medical analytical or educational

Components:	Type	Manufacturer	Model No	Serial No	Source Name
45148	Control console / generator	Philips Healthcare	98015050104	8350850	
45149	X-ray tube housing	Philips Healthcare	98015050104	8350850	
45150	X-ray tube insert	Philips Healthcare	98015050104	8350850	

Radiation regulated material ID No 15891 (status Active)

Work Area	Fee Group	Type	Equipment	Purpose
Surgery 3	Group B	Radiation apparatus	Dental Radiography	Non-medical analytical or educational

Components:	Type	Manufacturer	Model No	Serial No	Source Name
45151	Control console / generator	Aribex	Nomad Pro	BX-091028-03	

45152	X-ray tube housing	Aribex	Nomad Pro	BX-091028-03
45153	X-ray tube insert	ARI Medical Technology	1724	A80017

Radiation regulated material ID No 17051 (status Active)

Work Area	Fee Group	Type	Equipment	Purpose
X- Ray Room	Group B	Radiation apparatus	General Radiography	Non-medical analytical or educational

Components:	Type	Manufacturer	Model No	Serial No	Source Name
48429	Control console / generator	Shimadzu	Mobile Art Evolution	MIBDE2147005	
48430	X-ray tube housing	Shimadzu	Mobile Art Evolution	RM74B5946021	
48431	X-ray tube insert	Shimadzu	Mobile Art Evolution	43405	

Radiation regulated material ID No 17283 (status Active)

Work Area	Fee Group	Type	Equipment	Purpose
Mortuary	Group B	Radiation apparatus	Computed Tomography	Non-medical analytical or educational

Components:	Type	Manufacturer	Model No	Serial No	Source Name
49045	Control console / generator	Canon Medical Systems	TSX-303B/IC	1CB18X2107	
49046	X-ray tube housing	Canon Medical Systems	CXB-750G	33363T8	
49047	X-ray tube insert	Canon Medical Systems	CXB-750G	33363T8	

Location: NSW Health Pathology - LIVERPOOL - Pathology Service Building, Cnr Campbell and Forbes Streets, LIVERPOOL, NSW 2170

Radiation regulated material ID No 9317 (former registration number RR9715) (status Active)

Work Area	Fee Group	Type	Equipment	Purpose
	Group C	Sealed source device	Self-Shielded Irradiator	

Components:	Type	Manufacturer	Model No	Serial No	Source Name
25785	Container	Nordion	GC1000	055	
27651	Sealed source	AECL Atomic Energy of Canada Limited		84 Cs-112	caesium-137

Location: NSW Health Pathology - NEW LAMBTON HEIGHTS - Dept of Forensic Medicine, Rosella Close, NEW LAMBTON HEIGHTS, NSW 2305

Radiation regulated material ID No 15654 (status Active)

Work Area	Fee Group	Type	Equipment	Purpose
Dental Suite	Group B	Radiation apparatus	Dental Radiography	Non-medical analytical or educational

Components:	Type	Manufacturer	Model No	Serial No	Source Name
44671	Control console / generator	Gendex (KaVo)	110-0250G1	42-1865553 DP	
44672	X-ray tube housing	Gendex (KaVo)	110-0250G1	42-1865553 DP	
44673	X-ray tube insert	Gendex (KaVo)	112-0951G1	12-1865482 DP	

Radiation regulated material ID No 16974 (status Active)

Work Area	Fee Group	Type	Equipment	Purpose
X-Ray Room	Group B	Radiation apparatus	General Radiography	Non-medical analytical or educational

Components:	Type	Manufacturer	Model No	Serial No	Source Name
48206	Control console / generator	Villa Sistemi Medicali	Visitor EMC	01090084	
48207	X-ray tube housing	Villa Sistemi Medicali	80763035	532215	
48208	X-ray tube insert	Villa Sistemi Medicali	OX/110-15	01098231	

Department: Pathology

Radiation regulated material ID No 12282 (status Active)

Work Area	Fee Group	Type	Equipment	Purpose
CT Room	Group B	Radiation apparatus	Computed Tomography	Non-medical analytical or educational

Components:	Type	Manufacturer	Model No	Serial No	Source Name
34917	Control console / generator	Toshiba	AQ16LBCTSYS	3KA1452004	
34918	X-ray tube housing	Toshiba	CBX-750D/3A	86820-P4	
34919	X-ray tube insert	Toshiba	CBX-750D/3A	86820-P4	

Location: NSW Health Pathology - NEW LAMBTON HEIGHTS - John Hunter Hospital, Lookout Road, NEW LAMBTON HEIGHTS, NSW 2305

Radiation regulated material ID No 8678 (former registration number RR11383) (status Active)

Work Area	Fee Group	Type	Equipment	Purpose
Cross matching lab, level 3, HAPS building	Group C	Sealed source device	Self-Shielded Irradiator	

Components:	Type	Manufacturer	Model No	Serial No	Source Name
25755	Container	Nordion	Gammacell 1000	397	
27156	Sealed source	Nordion		A1491	caesium-137

Location: NSW Health Pathology - RANDWICK - POWH - Seals Bloodbank, Campus Centre, Level 4, Barker Street, RANDWICK, NSW 2031

Radiation regulated material ID No 9183 (former registration number RR9879) (status Active)

Work Area	Fee Group	Type	Equipment	Purpose
	Group C	Sealed source device	Self-Shielded Irradiator	

Components:	Type	Manufacturer	Model No	Serial No	Source Name
25698	Container	JL Shepherd	143-45A	2039	
27176	Sealed source	JL Shepherd		87-CS-S-26	caesium-137
27177	Sealed source	JL Shepherd		87-CS-S-27	caesium-137

Location: NSW Health Pathology - ST LEONARDS - Pathology North Transfusion Service RNDH, Reserve Road, ST LEONARDS, NSW 2065

Radiation regulated material ID No 8973 (former registration number RR13393) (status Active)

Work Area	Fee Group	Type	Equipment	Purpose
ASB Level 5, Room 01052014	Group C	Sealed source device	Self-Shielded Irradiator	

Components:	Type	Manufacturer	Model No	Serial No	Source Name
25758	Container	Nordion	Gammacell 1000E	453	
27144	Sealed source	Nordion		A2034	caesium-137

Location: NSW Health Pathology - WESTMEAD - Westmead Hospital, Blood Bank, Level 2 Hawkesbury Road, WESTMEAD, NSW 2145

Radiation regulated material ID No 9778 (former registration number RR23906) (status Active)

Radiation Management Licence

Work Area	Fee Group	Type	Equipment	Purpose
Pathology west block - room 2143-07	Group C	Sealed source device	Self-Shielded Irradiator	

Components:	Type	Manufacturer	Model No	Serial No	Source Name
25262	Container	Best Theratronics	Gammacell GC-1000	0486	
27206	Sealed source	Nordion		A2354	caesium-137
27207	Sealed source	Nordion		A2305	caesium-137

Appendix E: Liverpool Hospital Stock Holding Register

ChemAlert.

Stock Holding By Site

(Site Name: LOCAL HEALTH DISTRICTS/ METROPOLITAN/ SOUTH WESTERN SYDNEY LHD/ LIVERPOOL, Child Sites Included)

(Sort By: Product Name, Filter By: None)

Stock Number	Product Name					Supplier (Emergency Contact)					
	Hazardous	Dangerous Good	UN number	Packing Group	Hazchem Code	Status	Number of Containers	Container Size	Total Quantity (Kg/L)	Risk Assessment	SDS Date
Site: LIVERPOOL/ AG ALEX GRIMSON/ BASEMENT/ ANATOMICAL PATHOLOGY											
37706376	AURAMINE RHODAMINE					THERMO FISHER SCIENTIFIC AUSTRALIA PTY LTD ((03) 9757 4559/ (02) 8014 4558)					
	Yes	DG 6.1 / 8	UN 2927	PG II	2XE	None	1	25 g	0.03 Kg/L	-	30 Jul 2016
8745	DI-SODIUM TETRABORATE ANHYDROUS FOR ANALYSIS (106306)					MERCK PTY LIMITED ((03) 9728 7600/ 1800 127 406/ 13 11 26)					
	Yes	No	-	-	-	None	1	0.5 Kg	0.5 Kg/L	-	18 Sep 2018
7131	DODECA-TUNGSTOPHOSPHORIC ACID					THERMO FISHER SCIENTIFIC AUSTRALIA PTY LTD ((03) 9757 4559/ (02) 8014 4558)					
	Yes	DG 8	UN 3260	PG III	2X	None	1	250 g	0.25 Kg/L	Available	30 Jan 2018
2104	ETHANOL ABSOLUTE (UNDENATURED)					THERMO FISHER SCIENTIFIC AUSTRALIA PTY LTD ((03) 9757 4559/ (02) 8014 4558)					
	Yes	DG 3	UN 1170	PG II	●2YE	Approved	15	40 L	600 Kg/L	Available	17 Jul 2017
4480	GUM MASTIC (G0878)					SIGMA-ALDRICH PTY. LTD. (1800 448 465/ (02) 9037 2994)					
	No	No	-	-	-	Approved	1	500 g	0.5 Kg/L	-	12 Mar 2019
7643	IODINE SOLUTION FOR GRAM STAINING					AMYL MEDIA PTY LTD ((03) 9706 5666)					
	No	No	-	-	-	None	1	0 None	0 Kg/L	-	31 Mar 2016
2217	LUGOL'S IODINE					AMBER SCIENTIFIC PTY LTD (WA) ((08) 9250 7782)					
	No	No	-	-	-	None	1	0.5 L	0.5 Kg/L	-	18 Jan 2017
7058	MERCURY (II) CHLORIDE REAGENT					THERMO FISHER SCIENTIFIC AUSTRALIA PTY LTD ((03) 9757 4559/ (02) 8014 4558)					
	Yes	DG 6.1	UN 1624	PG II	2X	None	1	1.5 Kg	1.5 Kg/L	Available	18 Sep 2017
6056	NEW FUCHSIN (N0638)					SIGMA-ALDRICH PTY. LTD. (1800 448 465/ (02) 9037 2994)					
	Yes	No	-	-	-	None	1	0.5 Kg	0.5 Kg/L	-	(PRODUCT OBSOLETE)
1947	ORCEIN					PROSCITECH PTY LTD ((07) 4773 9444)					
	Yes	No	-	-	-	Approved	1	25 g	0.03 Kg/L	-	26 Feb 2018
1420	PICRIC ACID ANALAR					MERCK PTY LIMITED ((03) 9728 7600/ 1800 127 406/ 13 11 26)					
	Yes	DG 4.1	UN 1344	PG I	2WE	Restricted	1	2 Kg	2 Kg/L	Available	(PRODUCT OBSOLETE)
4589	POTASSIUM SULPHATE					THERMO FISHER SCIENTIFIC AUSTRALIA PTY LTD ((03) 9757 4559/ (02) 8014 4558)					
	Yes	No	-	-	-	None	1	2 Kg	2 Kg/L	-	14 Jan 2018
1892	SODIUM CACODYLATE GPR					MERCK PTY LIMITED ((03) 9728 7600/ 1800 127 406/ 13 11 26)					
	Yes	DG 6.1	UN 1688	PG II	2X	Approved	1	0.3 Kg	0.3 Kg/L	Available	(PRODUCT OBSOLETE)
4988	SUCCINIC ACID (S7501)					SIGMA-ALDRICH PTY. LTD. (1800 448 465/ (02) 9037 2994)					
	Yes	No	-	-	-	None	1	0.1 Kg	0.1 Kg/L	Available	16 Sep 2019

Stock Holding By Site

(Site Name: LOCAL HEALTH DISTRICTS/ METROPOLITAN/ SOUTH WESTERN SYDNEY LHD/ LIVERPOOL, Child Sites Included)

(Sort By: Product Name, Filter By: None)

Stock Number	Product Name					Supplier (Emergency Contact)					
	Hazardous	Dangerous Good	UN number	Packing Group	Hazchem Code	Status	Number of Containers	Container Size	Total Quantity (Kg/L)	Risk Assessment	SDS Date
Site: LIVERPOOL/ AG ALEX GRIMSON/ BASEMENT/ ANATOMICAL PATHOLOGY/ CHEMICAL BULK STORAGE AREA											
3319	ETHANOL					ACE CHEMICAL COMPANY (0438 760 844)					
	Yes	DG 3	UN 1170	PG II	●2YE	None	120	5 L	600 Kg/L	Available	31 Jan 2017
7526381	XYLENE					POINT OF CARE DIAGNOSTICS AUSTRALIA PTY LTD T/A POCD SCIENTIFIC (13 11 26 (Poison Information Centre)/ 000)					
	Yes	DG 3	UN 1307	PG III	3Y	Approved	40	4 L	160 Kg/L	Available	31 Aug 2016
Site: LIVERPOOL/ AG ALEX GRIMSON/ BASEMENT/ ANATOMICAL PATHOLOGY/ CLEANERS ROOM WOMANS TOILET BLOCK											
12340	H8950 - CHLOR-CLEAN TABLETS					HELIX SOLUTIONS ABN 39 076 343 305 (0401 527 311)					
	Yes	No	-	-	-	Approved	2	100 T	200000 Kg/L	Available	18 Aug 2015
11630	USE ALL					TRUE BLUE CHEMICALS ((02) 9540 1911)					
	No	No	-	-	-	Approved	12	1 L	12 Kg/L	Available	19 May 2016
Site: LIVERPOOL/ AG ALEX GRIMSON/ BASEMENT/ ANATOMICAL PATHOLOGY/ CYTOLOGY LAB											
6509	BOVINE ALBUMIN SOLUTION					IMMULAB PTY LTD (1300 369 559; 1800 788 751)					
	Yes	No	-	-	-	None	1	0.1 L	0.1 Kg/L	Available	09 Apr 2018
1424	HISTOLENE					THERMO FISHER SCIENTIFIC AUSTRALIA PTY LTD ((03) 9757 4559/ (02) 8014 4558)					
	Yes	DG 3	UN 2319	PG III	3Y	None	1	15 L	15 Kg/L	Available	02 Aug 2016
Site: LIVERPOOL/ AG ALEX GRIMSON/ BASEMENT/ ANATOMICAL PATHOLOGY/ EM LAB											
37706540	GLUTARALDEHYDE 50%, EM GRADE AQUEOUS (AMPOULES)					PROSCITECH PTY LTD ((07) 4773 9444)					
	Yes	DG 8 / 6.1	UN 2922	PG I	2X	None	1	500 mL	0.5 Kg/L	-	24 May 2017
2162	METANIL YELLOW (64010) (SDS DISCONTINUED)					SIGMA-ALDRICH PTY. LTD. (1800 448 465/ (02) 9037 2994)					
	Yes	No	-	-	-	Approved	1	0.4 None	0 Kg/L	-	16 Sep 2019
37706710	OSMIUM TETROXIDE (201030)					SIGMA-ALDRICH PTY. LTD. (1800 448 465/ (02) 9037 2994)					
	Yes	DG 6.1	UN 2471	PG I	2X	Approved	1	0.5 g	0 Kg/L	-	23 Oct 2019
2081	URANYL ACETATE DIHYDRATE (73943)					SIGMA-ALDRICH PTY. LTD. (1800 448 465/ (02) 9037 2994)					
	Yes	DG 6.1	UN 3288	PG II	1WE	Restricted	1	0.01 Kg	0.01 Kg/L	-	30 Nov 2015

Stock Holding By Site

(Site Name: LOCAL HEALTH DISTRICTS/ METROPOLITAN/ SOUTH WESTERN SYDNEY LHD/ LIVERPOOL, Child Sites Included)

(Sort By: Product Name, Filter By: None)

Stock Number	Product Name					Supplier (Emergency Contact)					
	Hazardous	Dangerous Good	UN number	Packing Group	Hazchem Code	Status	Number of Containers	Container Size	Total Quantity (Kg/L)	Risk Assessment	SDS Date
Site: LIVERPOOL/ AG ALEX GRIMSON/ BASEMENT/ ANATOMICAL PATHOLOGY/ HISTO CHEMICAL STORE ROOM											
9285	AGAROSE (A6877)					SIGMA-ALDRICH PTY. LTD. (1800 448 465/ (02) 9037 2994)					
	No	No	-	-	-	Approved	1	0.05 Kg	0.05 Kg/L	-	14 Dec 2018
1911	ALCIAN BLUE					LOMB SCIENTIFIC PTY LTD (1800 638 556)					
	No	No	-	-	-	Approved	1	0.5 Kg	0.5 Kg/L	-	**31 Aug 2013**
1737	ALCIAN GREEN (S752134)					SIGMA-ALDRICH PTY. LTD. (1800 448 465/ (02) 9037 2994)					
	No	No	-	-	-	Approved	1	300 g	0.3 Kg/L	-	(PRODUCT OBSOLETE)
5118	ALUMINIUM AMMONIUM SULPHATE DODECAHYDRATE					THERMO FISHER SCIENTIFIC AUSTRALIA PTY LTD ((03) 9757 4559/ (02) 8014 4558)					
	Yes	No	-	-	-	Approved	1	3 Kg	3 Kg/L	Available	14 Mar 2017
4710	ALUMINIUM HYDROXIDE POWDER					THERMO FISHER SCIENTIFIC AUSTRALIA PTY LTD ((03) 9757 4559/ (02) 8014 4558)					
	Yes	No	-	-	-	Approved	1	2500 g	2.5 Kg/L	Available	01 Jan 2018
4364	ALUMINIUM POTASSIUM SULPHATE SPECIFIED					THERMO FISHER SCIENTIFIC AUSTRALIA PTY LTD ((03) 9757 4559/ (02) 8014 4558)					
	No	No	-	-	-	Approved	1	2000 g	2 Kg/L	Available	16 Nov 2016
1264	ALUMINUM SULFATE (A0843)					SIGMA-ALDRICH PTY. LTD. (1800 448 465/ (02) 9037 2994)					
	Yes	DG 8	UN 3260	PG III	2X	None	1	1000 g	1 Kg/L	Available	16 Sep 2019
5941	AMMONIUM NITRATE					THERMO FISHER SCIENTIFIC AUSTRALIA PTY LTD ((03) 9757 4559/ (02) 8014 4558)					
	Yes	DG 5.1	UN 1942	PG III	1Z	Approved	1	1000 g	1 Kg/L	Available	08 Oct 2017
6923	AMMONIUM SULFATE (A5132)					SIGMA-ALDRICH PTY. LTD. (1800 448 465/ (02) 9037 2994)					
	No	No	-	-	-	Approved	1	500 g	0.5 Kg/L	-	13 Dec 2018
6898	ANILINE BLUE (C.I. ACID BLUE 22)					THERMO FISHER SCIENTIFIC AUSTRALIA PTY LTD ((03) 9757 4559/ (02) 8014 4558)					
	Yes	No	-	-	-	None	1	2 Kg	2 Kg/L	Available	19 Nov 2017
2176	AURAMINE O (A9655)					SIGMA-ALDRICH PTY. LTD. (1800 448 465/ (02) 9037 2994)					
	Yes	DG 6.1	UN 2811	PG III	2X	None	1	0.5 L	0.5 Kg/L	Available	24 Oct 2019
1919	AZURE A					MP BIOMEDICALS AUSTRALIA PTY LTD ((02) 9838 7422 (8.30 AM to 5.00 PM)/ 1 800 424 9300)					
	No	No	-	-	-	Approved	1	0.5 Kg	0.5 Kg/L	-	15 Dec 2017
4359	BASIC FUCHSIN					THERMO FISHER SCIENTIFIC AUSTRALIA PTY LTD ((03) 9757 4559/ (02) 8014 4558)					
	Yes	DG 6.1	UN 3143	PG III	2X	Approved	1	10 g	0.01 Kg/L	Available	21 Jun 2016
1270	BORAX ANHYDROUS (71997)					SIGMA-ALDRICH PTY. LTD. (1800 448 465/ (02) 9037 2994)					
	Yes	No	-	-	-	None	1	0.5 Kg	0.5 Kg/L	-	23 Oct 2019
6583	CARBOL FUCHSIN (C4165)					SIGMA-ALDRICH PTY. LTD. (1800 448 465/ (02) 9037 2994)					
	Yes	DG 8 / 6.1	UN 2923	PG II	2X	Approved	1	2 Kg	2 Kg/L	Available	11 May 2016

ChemAlert.

Stock Holding By Site

(Site Name: LOCAL HEALTH DISTRICTS/ METROPOLITAN/ SOUTH WESTERN SYDNEY LHD/ LIVERPOOL, Child Sites Included)

(Sort By: Product Name, Filter By: None)

Stock Number	Product Name					Supplier (Emergency Contact)					
	Hazardous	Dangerous Good	UN number	Packing Group	Hazchem Code	Status	Number of Containers	Container Size	Total Quantity (Kg/L)	Risk Assessment	SDS Date
6862	CARBOL-FUCHSIN SOLUTION					SIGMA-ALDRICH PTY. LTD. (1800 448 465/ (02) 9037 2994)					
	Yes	No	-	-	-	Approved	1	0 mL	0 Kg/L	Available	06 Nov 2019
37706712	CELESTINE BLUE (206342)					SIGMA-ALDRICH PTY. LTD. (1800 448 465/ (02) 9037 2994)					
	No	No	-	-	-	None	1	0.5 g	0 Kg/L	Available	15 Apr 2019
240733	CHROMIUM (VI) OXIDE					THERMO FISHER SCIENTIFIC AUSTRALIA PTY LTD ((03) 9757 4559/ (02) 8014 4558)					
	Yes	DG 5.1 / 6.1 / 8	UN 1463	PG II	1W	Approved	1	0.5 g	0 Kg/L	Available	31 Jan 2018
1278	CHROMOTROPE 2R (C3143)					SIGMA-ALDRICH PTY. LTD. (1800 448 465/ (02) 9037 2994)					
	No	No	-	-	-	None	1	0.01 Kg	0.01 Kg/L	Available	15 Apr 2019
5000	CONGO RED (C.I. 22120) INDICATOR REAG. PH EUR (101340)					MERCK PTY LIMITED ((03) 9728 7600/ 1800 127 406/ 13 11 26)					
	Yes	DG 6.1	UN 2811	PG III	2X	Approved	1	0.05 Kg	0.05 Kg/L	Available	08 Mar 2018
4671	CRESYL VIOLET ACETATE (C5042)					SIGMA-ALDRICH PTY. LTD. (1800 448 465/ (02) 9037 2994)					
	No	No	-	-	-	Approved	1	0.1 Kg	0.1 Kg/L	Available	05 Apr 2019
7571	D-GLUCOSE ANHYDROUS					THERMO FISHER SCIENTIFIC AUSTRALIA PTY LTD ((03) 9757 4559/ (02) 8014 4558)					
	No	No	-	-	-	None	1	0 mL	0 Kg/L	-	06 Aug 2017
7131	DODECA-TUNGSTOPHOSPHORIC ACID					THERMO FISHER SCIENTIFIC AUSTRALIA PTY LTD ((03) 9757 4559/ (02) 8014 4558)					
	Yes	DG 8	UN 3260	PG III	2X	None	1	0.2 Kg	0.2 Kg/L	Available	30 Jan 2018
4689	EDTA TETRA-SODIUM SALT					THERMO FISHER SCIENTIFIC AUSTRALIA PTY LTD ((03) 9757 4559/ (02) 8014 4558)					
	No	No	-	-	-	None	1	2 Kg	2 Kg/L	Available	24 Aug 2017
6964	EOSIN ALCOHOLIC 1%					LOMB SCIENTIFIC PTY LTD (1800 638 556)					
	Yes	DG 3	UN 1170	PG II	●2YE	None	1	2.5 L	2.5 Kg/L	Available	31 Mar 2015
4699	GELATINE POWDER					THERMO FISHER SCIENTIFIC AUSTRALIA PTY LTD ((03) 9757 4559/ (02) 8014 4558)					
	No	No	-	-	-	Approved	1	0 g	0 Kg/L	Available	20 Dec 2016
6926	GOLD CHLORIDE					PROSCITECH PTY LTD ((07) 4773 9444)					
	Yes	No	-	-	-	Approved	5	0.01 Kg	0.05 Kg/L	Available	13 Jul 2016
7056	HEXAMETHYLENETETRAMINE (HEXAMINE)					THERMO FISHER SCIENTIFIC AUSTRALIA PTY LTD ((03) 9757 4559/ (02) 8014 4558)					
	Yes	DG 4.1	UN 1328	PG III	1Z	Approved	1	80 g	0.08 Kg/L	Available	28 May 2017
10186	HYALURONIDASE, FROM BOVINE TESTES (H3884)					SIGMA-ALDRICH PTY. LTD. (1800 448 465/ (02) 9037 2994)					
	No	No	-	-	-	None	1	0.01 Kg	0.01 Kg/L	-	13 Dec 2018
1894	HYDROQUINONE (53960)					SIGMA-ALDRICH PTY. LTD. (1800 448 465/ (02) 9037 2994)					
	Yes	DG 9	UN 3077	PG III	2Z	Approved	1	400 g	0.4 Kg/L	-	(PRODUCT OBSOLETE)
6798	IODINE					THERMO FISHER SCIENTIFIC AUSTRALIA PTY LTD ((03) 9757 4559/ (02) 8014 4558)					
	Yes	DG 8 / 6.1	UN 3495	PG III	2WE	Approved	1	200 g	0.2 Kg/L	Available	05 Mar 2017
5217	IRON (III) CHLORIDE ANHYDROUS					THERMO FISHER SCIENTIFIC AUSTRALIA PTY LTD ((03) 9757 4559/ (02) 8014 4558)					

ChemAlert.

Stock Holding By Site

(Site Name: LOCAL HEALTH DISTRICTS/ METROPOLITAN/ SOUTH WESTERN SYDNEY LHD/ LIVERPOOL, Child Sites Included)

(Sort By: Product Name, Filter By: None)

Stock Number	Product Name					Supplier (Emergency Contact)					
	Hazardous	Dangerous Good	UN number	Packing Group	Hazchem Code	Status	Number of Containers	Container Size	Total Quantity (Kg/L)	Risk Assessment	SDS Date
	Yes	DG 8	UN 1773	PG III	2X	Approved	1	1 Kg	1 Kg/L	Available	12 Apr 2017
4446	IRON (III) SULPHATE POWDER					THERMO FISHER SCIENTIFIC AUSTRALIA PTY LTD ((03) 9757 4559/ (02) 8014 4558)					
	Yes	No	-	-	-	None	1	0 g	0 Kg/L	Available	20 Nov 2017
7501	LITHIUM CARBONATE FOR ANALYSIS EMSURE ACS,REAG. PH EUR (105680S)					MERCK PTY LIMITED ((03) 9728 7600/ 1800 127 406/ 13 11 26)					
	Yes	No	-	-	-	None	1	0.2 Kg	0.2 Kg/L	-	22 Aug 2018
5999	LUXOL FAST BLUE MBS GURR					MERCK PTY LIMITED ((03) 9728 7600/ 1800 127 406/ 13 11 26)					
	No	No	-	-	-	None	1	0.07 Kg	0.07 Kg/L	-	(PRODUCT OBSOLETE)
1313	MAGNESIUM SULPHATE ANHYDROUS FOR ANALYSIS EMSURE (106067)					MERCK PTY LIMITED ((03) 9728 7600/ 1800 127 406/ 13 11 26)					
	No	No	-	-	-	None	1	1 Kg	1 Kg/L	-	17 Sep 2018
3215	MAY GRUNWALD STAIN					THERMO FISHER SCIENTIFIC AUSTRALIA PTY LTD ((03) 9757 4559/ (02) 8014 4558)					
	Yes	DG 3 / 6.1	UN 1992	PG II	●3WE	Approved	1	0.05 L	0.05 Kg/L	Available	20 Aug 2017
7058	MERCURY (II) CHLORIDE REAGENT					THERMO FISHER SCIENTIFIC AUSTRALIA PTY LTD ((03) 9757 4559/ (02) 8014 4558)					
	Yes	DG 6.1	UN 1624	PG II	2X	None	1	1.5 Kg	1.5 Kg/L	Available	18 Sep 2017
2815	METHYLENE BLUE (C.I. 52015) FOR MICROSCOPY CERTISTAIN (115943)					MERCK PTY LIMITED ((03) 9728 7600/ 1800 127 406/ 13 11 26)					
	Yes	No	-	-	-	Approved	1	0.1 Kg	0.1 Kg/L	-	09 Jun 2017
6217	MOLLIFEX GURR					MERCK PTY LIMITED ((03) 9728 7600/ 1800 127 406/ 13 11 26)					
	Yes	DG 3	UN 1993	PG II	●3YE	None	1	2 L	2 Kg/L	-	(PRODUCT OBSOLETE)
1888	MOLYBDOPHOSPHORIC ACID, NORMAPUR (PHOSPHOMOLYBDIC ACID)					MERCK PTY LIMITED ((03) 9728 7600/ 1800 127 406/ 13 11 26)					
	Yes	DG 8	UN 3260	PG III	2X	Approved	1	0.5 Kg	0.5 Kg/L	-	(PRODUCT OBSOLETE)
2465	NEUTRAL RED (N6634)					SIGMA-ALDRICH PTY. LTD. (1800 448 465/ (02) 9037 2994)					
	No	No	-	-	-	None	1	1 Kg	1 Kg/L	-	(PRODUCT OBSOLETE)
6056	NEW FUCHSIN (N0638)					SIGMA-ALDRICH PTY. LTD. (1800 448 465/ (02) 9037 2994)					
	Yes	No	-	-	-	None	1	0.5 Kg	0.5 Kg/L	-	(PRODUCT OBSOLETE)
1945	NUCLEAR FAST RED (229113)					SIGMA-ALDRICH PTY. LTD. (1800 448 465/ (02) 9037 2994)					
	No	No	-	-	-	Approved	1	0.03 Kg	0.03 Kg/L	-	15 Apr 2019
1947	ORCEIN					PROSCITECH PTY LTD ((07) 4773 9444)					
	Yes	No	-	-	-	Approved	1	0.1 Kg	0.1 Kg/L	-	26 Feb 2018
6824	OXALIC ACID DIHYDRATE 99.5+%					THERMO FISHER SCIENTIFIC AUSTRALIA PTY LTD ((03) 9757 4559/ (02) 8014 4558)					
	Yes	DG 8	UN 3261	PG III	2X	Approved	1	1.5 Kg	1.5 Kg/L	Available	20 Aug 2017
1392	PARAFORMALDEHYDE FOR SYNTHESIS (818715)					MERCK PTY LIMITED ((03) 9728 7600/ 1800 127 406/ 13 11 26)					

ChemAlert.

Stock Holding By Site

(Site Name: LOCAL HEALTH DISTRICTS/ METROPOLITAN/ SOUTH WESTERN SYDNEY LHD/ LIVERPOOL, Child Sites Included)

(Sort By: Product Name, Filter By: None)

Stock Number	Product Name					Supplier (Emergency Contact)					
	Hazardous	Dangerous Good	UN number	Packing Group	Hazchem Code	Status	Number of Containers	Container Size	Total Quantity (Kg/L)	Risk Assessment	SDS Date
	Yes	DG 4.1	UN 2213	PG III	1Z	None	1	1.5 Kg	1.5 Kg/L	Available	17 Jul 2017
5951	PARAROSANILINE BASE (P7632) (SDS DISCONTINUED)					SIGMA-ALDRICH PTY. LTD. (1800 448 465/ (02) 9037 2994)					
	Yes	No	-	-	-	None	1	0.01 Kg	0.01 Kg/L	-	16 Sep 2019
4049	PERIODIC ACID (210064)					SIGMA-ALDRICH PTY. LTD. (1800 448 465/ (02) 9037 2994)					
	Yes	DG 5.1 / 8	UN 3085	PG II	2W	None	1	0.1 Kg	0.1 Kg/L	Available	(PRODUCT OBSOLETE)
5923	PHLOXINE B (P2759)					SIGMA-ALDRICH PTY. LTD. (1800 448 465/ (02) 9037 2994)					
	No	No	-	-	-	Approved	1	3 g	0 Kg/L	-	23 Apr 2019
2456	PHOSPHATE BUFFERED SALINE (P4417)					SIGMA-ALDRICH PTY. LTD. (1800 448 465/ (02) 9037 2994)					
	No	No	-	-	-	None	1	0 None	0 Kg/L	Available	14 Dec 2018
1456	PONCEAU S (P3504)					SIGMA-ALDRICH PTY. LTD. (1800 448 465/ (02) 9037 2994)					
	No	No	-	-	-	None	1	0.08 Kg	0.08 Kg/L	Available	13 Dec 2018
4371	POTASSIUM DICHROMATE					THERMO FISHER SCIENTIFIC AUSTRALIA PTY LTD ((03) 9757 4559/ (02) 8014 4558)					
	Yes	DG 6.1	UN 3288	PG I	2X	None	1	2.5 Kg	2.5 Kg/L	Available	22 Jun 2017
37706714	POTASSIUM FERRICYANIDE (III) (702587)					SIGMA-ALDRICH PTY. LTD. (1800 448 465/ (02) 9037 2994)					
	No	No	-	-	-	None	1	2 g	0 Kg/L	-	19 Apr 2019
4591	POTASSIUM HYDROXIDE PELLETS					THERMO FISHER SCIENTIFIC AUSTRALIA PTY LTD ((03) 9757 4559/ (02) 8014 4558)					
	Yes	DG 8	UN 1813	PG II	2W	None	1	1 Kg	1 Kg/L	Available	31 Jan 2018
4489	POTASSIUM PERMANGANATE					THERMO FISHER SCIENTIFIC AUSTRALIA PTY LTD ((03) 9757 4559/ (02) 8014 4558)					
	Yes	DG 5.1	UN 1490	PG II	1Y	Approved	1	2 Kg	2 Kg/L	Available	02 Jan 2018
4589	POTASSIUM SULPHATE					THERMO FISHER SCIENTIFIC AUSTRALIA PTY LTD ((03) 9757 4559/ (02) 8014 4558)					
	Yes	No	-	-	-	None	1	2 Kg	2 Kg/L	-	14 Jan 2018
5837	RESORCINOL					THERMO FISHER SCIENTIFIC AUSTRALIA PTY LTD ((03) 9757 4559/ (02) 8014 4558)					
	Yes	DG 6.1	UN 2876	PG III	2X	None	1	1.5 Kg	1.5 Kg/L	-	16 Jun 2016
1956	RHODAMINE B (R6626)					SIGMA-ALDRICH PTY. LTD. (1800 448 465/ (02) 9037 2994)					
	Yes	No	-	-	-	Approved	1	0 g	0 Kg/L	Available	06 May 2019
2219	SAFRANIN					THERMO FISHER SCIENTIFIC AUSTRALIA PTY LTD ((03) 9757 4559/ (02) 8014 4558)					
	Yes	No	-	-	-	Approved	1	1000 g	1 Kg/L	Available	23 Oct 2017
1885	SILVER NITRATE					THERMO FISHER SCIENTIFIC AUSTRALIA PTY LTD ((03) 9757 4559/ (02) 8014 4558)					
	Yes	DG 5.1	UN 1493	PG II	1Y	Approved	1	300 g	0.3 Kg/L	Available	08 May 2017
5617	SODIUM ACETATE ANHYDROUS					THERMO FISHER SCIENTIFIC AUSTRALIA PTY LTD ((03) 9757 4559/ (02) 8014 4558)					
	No	No	-	-	-	Approved	1	4 Kg	4 Kg/L	Available	11 Sep 2016
1962	SODIUM ACETATE TRIHYDRATE					THERMO FISHER SCIENTIFIC AUSTRALIA PTY LTD ((03) 9757 4559/ (02) 8014 4558)					
	Yes	No	-	-	-	None	1	2 Kg	2 Kg/L	-	08 Jun 2017

ChemAlert.

Stock Holding By Site

(Site Name: LOCAL HEALTH DISTRICTS/ METROPOLITAN/ SOUTH WESTERN SYDNEY LHD/ LIVERPOOL, Child Sites Included)

(Sort By: Product Name, Filter By: None)

Stock Number	Product Name					Supplier (Emergency Contact)					
	Hazardous	Dangerous Good	UN number	Packing Group	Hazchem Code	Status	Number of Containers	Container Size	Total Quantity (Kg/L)	Risk Assessment	SDS Date
2782	SODIUM AZIDE EXTRA PURE					THERMO FISHER SCIENTIFIC AUSTRALIA PTY LTD ((03) 9757 4559/ (02) 8014 4558)					
	Yes	DG 6.1	UN 1687	PG II	2X	None	1	0.2 Kg	0.2 Kg/L	Available	26 Mar 2017
4814	SODIUM BICARBONATE (71628)					SIGMA-ALDRICH PTY. LTD. (1800 448 465/ (02) 9037 2994)					
	No	No	-	-	-	None	1	0.03 Kg	0.03 Kg/L	-	13 Dec 2018
4599	SODIUM CARBONATE ANHYDROUS FOR ANALYSIS EMSURE ISO (106392)					MERCK PTY LIMITED ((03) 9728 7600/ 1800 127 406/ 13 11 26)					
	Yes	No	-	-	-	None	1	0.5 Kg	0.5 Kg/L	Available	07 May 2018
2439	SODIUM CHLORIDE EXTRA PURE					THERMO FISHER SCIENTIFIC AUSTRALIA PTY LTD ((03) 9757 4559/ (02) 8014 4558)					
	No	No	-	-	-	Approved	1	5 Kg	5 Kg/L	Available	05 Jan 2017
3072	SODIUM DIHYDROGEN ORTHOPHOSPHATE					THERMO FISHER SCIENTIFIC AUSTRALIA PTY LTD ((03) 9757 4559/ (02) 8014 4558)					
	Yes	No	-	-	-	None	1	15 Kg	15 Kg/L	Available	10 Apr 2017
8091	SODIUM HYDROGEN CARBONATE FOR ANALYSIS EMSURE ACS,REAG.PH EUR (106329)					MERCK PTY LIMITED ((03) 9728 7600/ 1800 127 406/ 13 11 26)					
	No	No	-	-	-	None	1	3 Kg	3 Kg/L	-	14 Jun 2018
7523	SODIUM HYDROXIDE PELLETS EMPROVE ESSENTIAL PH EUR,BP,FCC,JP,NF,E 524 (106482)					MERCK PTY LIMITED ((03) 9728 7600/ 1800 127 406/ 13 11 26)					
	Yes	DG 8	UN 1823	PG II	2X	None	1	1.5 Kg	1.5 Kg/L	-	31 Jul 2017
5772	SODIUM IODATE FOR ANALYSIS EMSURE (106525)					MERCK PTY LIMITED ((03) 9728 7600/ 1800 127 406/ 13 11 26)					
	Yes	DG 5.1	UN 1479	PG II	1Y	None	1	0.5 Kg	0.5 Kg/L	Available	01 Jun 2017
2101	SODIUM METABISULPHITE AR GRADE					MERCK PTY LIMITED ((03) 9728 7600/ 1800 127 406/ 13 11 26)					
	Yes	No	-	-	-	None	1	2 Kg	2 Kg/L	Available	(PRODUCT OBSOLETE)
1668	SODIUM PHOSPHATE MONOBASIC (S0751)					SIGMA-ALDRICH PTY. LTD. (1800 448 465/ (02) 9037 2994)					
	No	No	-	-	-	None	1	0.5 Kg	0.5 Kg/L	-	13 Dec 2018
6497	SODIUM SULPHATE ANHYDROUS GRANULAR					THERMO FISHER SCIENTIFIC AUSTRALIA PTY LTD ((03) 9757 4559/ (02) 8014 4558)					
	No	No	-	-	-	None	1	4 Kg	4 Kg/L	-	28 Oct 2018
3491	SODIUM SULPHITE ANHYDROUS					THERMO FISHER SCIENTIFIC AUSTRALIA PTY LTD ((03) 9757 4559/ (02) 8014 4558)					
	Yes	No	-	-	-	None	1	2 Kg	2 Kg/L	Available	28 Sep 2016
5857	SODIUM THIOSULPHATE ANHYDROUS					THERMO FISHER SCIENTIFIC AUSTRALIA PTY LTD ((03) 9757 4559/ (02) 8014 4558)					
	No	No	-	-	-	Approved	1	2 Kg	2 Kg/L	Available	29 Aug 2016
5151	SOUTHGATES MUCICARMINE					THERMO FISHER SCIENTIFIC AUSTRALIA PTY LTD ((03) 9757 4559/ (02) 8014 4558)					
	Yes	DG 3	UN 1170	PG III	●2Y	Approved	1	10 L	10 Kg/L	-	29 Mar 2017
5151	SOUTHGATES MUCICARMINE					THERMO FISHER SCIENTIFIC AUSTRALIA PTY LTD ((03) 9757 4559/ (02) 8014 4558)					
	Yes	DG 3	UN 1170	PG III	●2Y	Approved	1	2 L	2 Kg/L	-	29 Mar 2017
5777	SUCROSE					THERMO FISHER SCIENTIFIC AUSTRALIA PTY LTD ((03) 9757 4559/ (02) 8014 4558)					

Stock Holding By Site

(Site Name: LOCAL HEALTH DISTRICTS/ METROPOLITAN/ SOUTH WESTERN SYDNEY LHD/ LIVERPOOL, Child Sites Included)

(Sort By: Product Name, Filter By: None)

Stock Number	Product Name					Supplier (Emergency Contact)					
	Hazardous	Dangerous Good	UN number	Packing Group	Hazchem Code	Status	Number of Containers	Container Size	Total Quantity (Kg/L)	Risk Assessment	SDS Date
	No	No	-	-	-	None	1	1 Kg	1 Kg/L	-	22 Jul 2016
4383	SUDAN BLACK B (C.I. 26150) FOR MICROSCOPY CERTISTAIN					MERCK PTY LIMITED ((03) 9728 7600/ 1800 127 406/ 13 11 26)					
	No	No	-	-	-	None	1	0.15 Kg	0.15 Kg/L	-	(PRODUCT OBSOLETE)
5645	THYMOL					THERMO FISHER SCIENTIFIC AUSTRALIA PTY LTD ((03) 9757 4559/ (02) 8014 4558)					
	Yes	DG 8	UN 2430	PG III	2X	None	1	0.2 Kg	0.2 Kg/L	Available	13 Jul 2016
5717	TOLUIDINE BLUE					THERMO FISHER SCIENTIFIC AUSTRALIA PTY LTD ((03) 9757 4559/ (02) 8014 4558)					
	No	No	-	-	-	Approved	1	75 g	0.08 Kg/L	-	05 Feb 2017
3529	TRI-SODIUM CITRATE					THERMO FISHER SCIENTIFIC AUSTRALIA PTY LTD ((03) 9757 4559/ (02) 8014 4558)					
	No	No	-	-	-	None	1	0.5 Kg	0.5 Kg/L	-	06 Jul 2017
5723	TRICHLOROACETIC ACID					THERMO FISHER SCIENTIFIC AUSTRALIA PTY LTD ((03) 9757 4559/ (02) 8014 4558)					
	Yes	DG 8	UN 1839	PG II	2X	Approved	1	0.5 Kg	0.5 Kg/L	Available	26 Apr 2017
7531	TRIS(HYDROXYMETHYL)AMINOMETHANE HYDROCHLORIDE EMPROVE EXPERT (108219)					MERCK PTY LIMITED ((03) 9728 7600/ 1800 127 406/ 13 11 26)					
	No	No	-	-	-	None	1	1 Kg	1 Kg/L	-	19 Aug 2018
6455	TUNGSTOPHOSPHORIC ACID HYDRATE FOR ANALYSIS EMSURE (100583)					MERCK PTY LIMITED ((03) 9728 7600/ 1800 127 406/ 13 11 26)					
	Yes	DG 8	UN 3260	PG III	2X	Approved	1	200 g	0.2 Kg/L	Available	21 Sep 2018
1875	WRIGHT'S STAIN IMPROVED					THERMO FISHER SCIENTIFIC AUSTRALIA PTY LTD ((03) 9757 4559/ (02) 8014 4558)					
	Yes	DG 3 / 6.1	UN 1230	PG II	●2WE	Approved	1	0.01 Kg	0.01 Kg/L	Available	01 Jan 2018

Site: LIVERPOOL/ AG ALEX GRIMSON/ BASEMENT/ ANATOMICAL PATHOLOGY/ HISTO STORE ROOM

522824	AJAX POWDER CLEANSER - LEMON (FORMERLY)					COLGATE-PALMOLIVE PTY LTD ((02) 9037 2994)					
	Yes	DG 9	UN 3077	PG III	2Z	Approved	1	0.2 Kg	0.2 Kg/L	Available	04 Feb 2019
3739	ALIZARIN RED S C.I. 58005					THERMO FISHER SCIENTIFIC AUSTRALIA PTY LTD ((03) 9757 4559/ (02) 8014 4558)					
	No	No	-	-	-	None	1	1000 g	1 Kg/L	Available	08 Jun 2018
7590	BLEACH					PELIKAN ARTLINE (13 11 26)					
	Yes	No	-	-	-	Approved	1	20 L	20 Kg/L	-	11 Apr 2016
6009	BUFFER SOLUTION (CITRIC ACID/SODIUM HYDROXIDE/HYDROGEN CHLORIDE), TRACEABLE TO SRM FROM NIST AND PTB PH 4.00 (20°C) CERTIPUR (109435)					MERCK PTY LIMITED ((03) 9728 7600/ 1800 127 406/ 13 11 26)					
	No	No	-	-	-	None	1	500 mL	0.5 Kg/L	-	11 Oct 2016
5180	BUFFER SOLUTION PH 7.0 COLOURED GREEN					THERMO FISHER SCIENTIFIC AUSTRALIA PTY LTD ((03) 9757 4559/ (02) 8014 4558)					
	No	No	-	-	-	Approved	1	500 mL	0.5 Kg/L	Available	26 Jul 2017
4375	PBS TABLETS					MP BIOMEDICALS AUSTRALIA PTY LTD ((02) 9838 7422 (8.30 AM to 5.00 PM)/ 1 800 424 9300)					

Stock Holding By Site

(Site Name: LOCAL HEALTH DISTRICTS/ METROPOLITAN/ SOUTH WESTERN SYDNEY LHD/ LIVERPOOL, Child Sites Included)

(Sort By: Product Name, Filter By: None)

Stock Number	Product Name					Supplier (Emergency Contact)					
	Hazardous	Dangerous Good	UN number	Packing Group	Hazchem Code	Status	Number of Containers	Container Size	Total Quantity (Kg/L)	Risk Assessment	SDS Date
	No	No	-	-	-	None	1	0.1 Kg	0.1 Kg/L	-	16 May 2018

Site: LIVERPOOL/ AG ALEX GRIMSON/ BASEMENT/ ANATOMICAL PATHOLOGY/ IPX FLAM CABINET 1											
3788	1,2-DICHLOROETHANE					THERMO FISHER SCIENTIFIC AUSTRALIA PTY LTD ((03) 9757 4559/ (02) 8014 4558)					
	Yes	DG 3 / 6.1	UN 1184	PG II	2YE	Approved	1	3 L	3 Kg/L	-	31 Jan 2018
2608	1-BUTANOL FOR ANALYSIS EMSURE ACS,ISO,REAG. PH EUR (101990)					MERCK PTY LIMITED ((03) 9728 7600/ 1800 127 406/ 13 11 26)					
	Yes	DG 3	UN 1120	PG III	•2Y	Approved	1	0.5 L	0.5 Kg/L	Available	13 Sep 2018
7050	2-METHOXYETHANOL					THERMO FISHER SCIENTIFIC AUSTRALIA PTY LTD ((03) 9757 4559/ (02) 8014 4558)					
	Yes	DG 3	UN 1188	PG III	•2Y	None	1	5 L	5 Kg/L	-	11 Dec 2017
1381	2-METHYLBUTANE (270342)					SIGMA-ALDRICH PTY. LTD. (1800 448 465/ (02) 9037 2994)					
	Yes	DG 3	UN 1265	PG I	3YE	None	1	3 L	3 Kg/L	Available	(PRODUCT OBSOLETE)
5133	2-METHYLPROPAN-1-OL					THERMO FISHER SCIENTIFIC AUSTRALIA PTY LTD ((03) 9757 4559/ (02) 8014 4558)					
	Yes	DG 3	UN 1212	PG III	•3Y	None	1	5 L	5 Kg/L	Available	14 Mar 2016
2330	CHLOROFORM					THERMO FISHER SCIENTIFIC AUSTRALIA PTY LTD ((03) 9757 4559/ (02) 8014 4558)					
	Yes	DG 6.1	UN 1888	PG III	2Z	None	1	5 L	5 Kg/L	Available	13 Sep 2016
2845	DIETHYL ETHER					THERMO FISHER SCIENTIFIC AUSTRALIA PTY LTD ((03) 9757 4559/ (02) 8014 4558)					
	Yes	DG 3	UN 1155	PG I	•3YE	None	1	0.5 L	0.5 Kg/L	Available	19 Sep 2017
4851	DPX MOUNTANT FOR MICROSCOPY					MERCK PTY LIMITED ((03) 9728 7600/ 1800 127 406/ 13 11 26)					
	Yes	DG 3	UN 1993	PG III	3Y	Approved	1	5 L	5 Kg/L	-	(PRODUCT OBSOLETE)
2104	ETHANOL ABSOLUTE (UNDENATURED)					THERMO FISHER SCIENTIFIC AUSTRALIA PTY LTD ((03) 9757 4559/ (02) 8014 4558)					
	Yes	DG 3	UN 1170	PG II	•2YE	None	8	5 L	40 Kg/L	Available	17 Jul 2017
4032	HYDROGEN PEROXIDE 20% TO 60%					THERMO FISHER SCIENTIFIC AUSTRALIA PTY LTD ((03) 9757 4559/ (02) 8014 4558)					
	Yes	DG 5.1 / 8	UN 2014	PG II	2P	Approved	1	1.5 L	1.5 Kg/L	Available	26 May 2019
1421	METHANOL					THERMO FISHER SCIENTIFIC AUSTRALIA PTY LTD ((03) 9757 4559/ (02) 8014 4558)					
	Yes	DG 3 / 6.1	UN 1230	PG II	•2WE	None	4	5 L	20 Kg/L	Available	07 Dec 2017
2524	METHYLATED SPIRIT					CHEM-SUPPLY PTY LTD (1-800-498-5701; 1-303-389-1414/ 1-800-424-9300; 1-703-527-3887/ (02) 9037 2994)					
	Yes	DG 3	UN 1170	PG II	•2YE	Approved	1	5 L	5 Kg/L	Available	30 Apr 2016
6217	MOLLIFEX GURR					MERCK PTY LIMITED ((03) 9728 7600/ 1800 127 406/ 13 11 26)					
	Yes	DG 3	UN 1993	PG II	•3YE	None	1	2 L	2 Kg/L	-	(PRODUCT OBSOLETE)
7093	PETROLEUM SPIRIT					CHEM-SUPPLY PTY LTD (1-800-498-5701; 1-303-389-1414/ 1-800-424-9300; 1-703-527-3887/ (02) 9037 2994)					
	Yes	DG 3	UN 1268	PG II	3YE	None	1	2.5 L	2.5 Kg/L	-	31 Mar 2019

Stock Holding By Site

(Site Name: LOCAL HEALTH DISTRICTS/ METROPOLITAN/ SOUTH WESTERN SYDNEY LHD/ LIVERPOOL, Child Sites Included)

(Sort By: Product Name, Filter By: None)

Stock Number	Product Name					Supplier (Emergency Contact)					
	Hazardous	Dangerous Good	UN number	Packing Group	Hazchem Code	Status	Number of Containers	Container Size	Total Quantity (Kg/L)	Risk Assessment	SDS Date
7637	PROPYLENE GLYCOL					IXOM OPERATIONS PTY LTD (1 800 033 111 (ALL HOURS))					
	No	No	-	-	-	Approved	1	5 L	5 Kg/L	-	19 Jan 2018
Site: LIVERPOOL/ AG ALEX GRIMSON/ BASEMENT/ ANATOMICAL PATHOLOGY/ LSPECIAL STAINS CORROSIVE FLAM CABINET 3											
37706526	50% SULPHURIC ACID					BHP BILLITON CANNINGTON MINESITE LABORATORY (+61 7 4769 2023)					
	Yes	DG 8	UN 2796	PG II	2R	Approved	1	2.5 L	2.5 Kg/L	-	12 Oct 2016
8444	HYDROCHLORIC ACID 20-37%					THERMO FISHER SCIENTIFIC AUSTRALIA PTY LTD ((03) 9757 4559/ (02) 8014 4558)					
	Yes	DG 8	UN 1789	PG III	2R	None	1	2.5 L	2.5 Kg/L	Available	19 Sep 2017
3313	NITRIC ACID 62-70%					THERMO FISHER SCIENTIFIC AUSTRALIA PTY LTD ((03) 9757 4559/ (02) 8014 4558)					
	Yes	DG 8 / 5.1	UN 2031	PG II	2R	Approved	1	2.5 L	2.5 Kg/L	Available	05 Apr 2017
Site: LIVERPOOL/ AG ALEX GRIMSON/ BASEMENT/ ANATOMICAL PATHOLOGY/ LSPECIAL STAINS CORROSIVE FLAM CABINET 3/ LSPECIAL STAINS CORROSIVE FLAM CABINET 5											
8158	ACETIC ACID (338826)					SIGMA-ALDRICH PTY. LTD. (1800 448 465/ (02) 9037 2994)					
	Yes	DG 8 / 3	UN 2789	PG II	●2P	Approved	1	2.5 L	2.5 Kg/L	Available	22 Jun 2018
9038	FORMALDEHYDE 40% SOLUTION GR FOR ANALYSIS					MERCK PTY LIMITED ((03) 9728 7600/ 1800 127 406/ 13 11 26)					
	Yes	DG 8	UN 2209	PG III	●2X	Approved	1	5 L	5 Kg/L	Available	(PRODUCT OBSOLETE)
5410	FORMIC ACID (251364)					SIGMA-ALDRICH PTY. LTD. (1800 448 465/ (02) 9037 2994)					
	Yes	DG 8 / 3	UN 1779	PG II	2X	Approved	1	2.5 L	2.5 Kg/L	Available	(PRODUCT OBSOLETE)
Site: LIVERPOOL/ AG ALEX GRIMSON/ BASEMENT/ ANATOMICAL PATHOLOGY/ MAIN CORRIDOR FLAM CABINET 2											
3731	PETROLEUM SPIRIT 40-60°C					THERMO FISHER SCIENTIFIC AUSTRALIA PTY LTD ((03) 9757 4559/ (02) 8014 4558)					
	Yes	DG 3	UN 3295	PG II	3YE	None	1	2.5 L	2.5 Kg/L	-	06 Mar 2018
7526381	XYLENE					POINT OF CARE DIAGNOSTICS AUSTRALIA PTY LTD T/A POCD SCIENTIFIC (13 11 26 (Poison Information Centre)/ 000)					
	Yes	DG 3	UN 1307	PG III	3Y	Approved	1	40 L	40 Kg/L	Available	31 Aug 2016

ChemAlert.

Stock Holding By Site

(Site Name: LOCAL HEALTH DISTRICTS/ METROPOLITAN/ SOUTH WESTERN SYDNEY LHD/ LIVERPOOL, Child Sites Included)

(Sort By: Product Name, Filter By: None)

Stock Number	Product Name					Supplier (Emergency Contact)					
	Hazardous	Dangerous Good	UN number	Packing Group	Hazchem Code	Status	Number of Containers	Container Size	Total Quantity (Kg/L)	Risk Assessment	SDS Date
Site: LIVERPOOL/ AG ALEX GRIMSON/ BASEMENT/ ANATOMICAL PATHOLOGY/ SPECIAL STAINS FLAM CABINET 4											
6964	EOSIN ALCOHOLIC 1%					LOMB SCIENTIFIC PTY LTD (1800 638 556)					
	Yes	DG 3	UN 1170	PG II	●2YE	None	1	2.5 L	2.5 Kg/L	Available	31 Mar 2015
3220	GIEMSA'S AZUR-EOSIN-METHYLENE BLUE STAIN FOR MICROSCOPY (109203)					MERCK PTY LIMITED ((03) 9728 7600/ 1800 127 406/ 13 11 26)					
	Yes	No	-	-	-	None	1	5 L	5 Kg/L	Available	03 Nov 2017
3322	HARRIS HAEMATOXYLIN					AMBER SCIENTIFIC PTY LTD (WA) ((08) 9250 7782)					
	No	No	-	-	-	Approved	1	5 L	5 Kg/L	-	15 Jul 2015
7643	IODINE SOLUTION FOR GRAM STAINING					AMYL MEDIA PTY LTD ((03) 9706 5666)					
	No	No	-	-	-	None	1	0.5 L	0.5 Kg/L	-	31 Mar 2016
Site: LIVERPOOL/ AG ALEX GRIMSON/ GROUND / STORAGE ROOM											
2151	OXYGEN (MEDICAL)					COREGAS PTY LTD (1300607577)					
	Yes	DG 2.2 / 5.1	UN 1072	-	2S	Approved	6	1 Gas Cylinder - Size C	16.67 Kg/L	Available	29 Nov 2018
Site: LIVERPOOL/ AG ALEX GRIMSON/ LEVEL 1/ AG1W/ CLEANERS ROOM											
1787	ASSET J-FILL					DIVERSEY AUSTRALIA PTY. LIMITED (1800 033 111 (24 hrs))					
	Yes	No	-	-	-	Approved	2	2.5 L	5 Kg/L	Available	02 Feb 2018
12340	H8950 - CHLOR-CLEAN TABLETS					HELIX SOLUTIONS ABN 39 076 343 305 (0401 527 311)					
	Yes	No	-	-	-	Approved	4	100 T	400000 Kg/L	Available	18 Aug 2015
7832	STRIDE JF					DIVERSEY AUSTRALIA PTY. LIMITED (1800 033 111 (24 hrs))					
	Yes	No	-	-	-	None	2	2.5 L	5 Kg/L	Available	(PRODUCT OBSOLETE)
Site: LIVERPOOL/ AG ALEX GRIMSON/ LEVEL 1/ AG1W/ NURSES BAY OUTSIDE ROOM 60											
2151	OXYGEN (MEDICAL)					COREGAS PTY LTD (1300607577)					
	Yes	DG 2.2 / 5.1	UN 1072	-	2S	Approved	1	1 Gas Cylinder - Size C	2.78 Kg/L	Available	29 Nov 2018

ChemAlert.

Stock Holding By Site

(Site Name: LOCAL HEALTH DISTRICTS/ METROPOLITAN/ SOUTH WESTERN SYDNEY LHD/ LIVERPOOL, Child Sites Included)

(Sort By: Product Name, Filter By: None)

Stock Number	Product Name					Supplier (Emergency Contact)					
	Hazardous	Dangerous Good	UN number	Packing Group	Hazchem Code	Status	Number of Containers	Container Size	Total Quantity (Kg/L)	Risk Assessment	SDS Date
Site: LIVERPOOL/ AG ALEX GRIMSON/ LEVEL 1/ AG1W/ PANROOM 2											
2628	AQIUM GEL					EGO PHARMACEUTICALS PTY LTD ((03) 9586 8800; 1800 033 706/ 13 11 26)					
	Yes	DG 3	UN 1170	PG II	●2YE	Approved	1	375 mL	0.38 Kg/L	Available	11 Jan 2017
7525584	BLEACH 4%					CLEAN PLUS CHEMICALS PTY LTD (1800 201 700)					
	No	No	-	-	-	None	6	5 L	30 Kg/L	Available	22 Sep 2016
90	CITROSTERIL					FRESENIUS MEDICAL CARE AUSTRALIA PTY. LTD. ((02) 8788 5900/ 13 11 26)					
	Yes	No	-	-	-	None	16	2 L	32 Kg/L	Available	07 Feb 2019
22500	MICROSHIELD 2 CHLORHEXIDINE SKIN CLEANSER (FORMERLY)					SCHULKE AUSTRALIA (+61 2 8875 9300/ 13 11 26)					
	Yes	No	-	-	-	Approved	1	43.5 L	43.5 Kg/L	Available	05 Oct 2015
7525193	SKINCARE CLEANSER					SCHULKE AUSTRALIA (+61 2 8875 9300/ 13 11 26)					
	No	No	-	-	-	Approved	1	1.5 L	1.5 Kg/L	Available	06 Oct 2015
Site: LIVERPOOL/ AG ALEX GRIMSON/ LEVEL 1/ AG1W/ PHARMACY ROOM											
616	CHLORHEXIDINE IN ALCOHOL 70%					PFIZER GLOBAL MANUFACTURING (13 11 26 (Poisons Information Centre)/ 1703 527 3887)					
	Yes	DG 3	UN 1170	PG II	●2YE	Approved	1	30 None	0 Kg/L	Available	24 Jun 2016
616	CHLORHEXIDINE IN ALCOHOL 70%					PFIZER GLOBAL MANUFACTURING (13 11 26 (Poisons Information Centre)/ 1703 527 3887)					
	Yes	DG 3	UN 1170	PG II	●2YE	Approved	1	30 None	0 Kg/L	Available	24 Jun 2016
Site: LIVERPOOL/ AG ALEX GRIMSON/ LEVEL 1/ AG1W/ STOREROOM											
11291	BIBAG - SODIUM BICARBONATE POWDER					FRESENIUS MEDICAL CARE AUSTRALIA PTY. LTD. ((02) 8788 5900/ 13 11 26)					
	No	No	-	-	-	Approved	108	900 g	97.2 Kg/L	Available	07 Feb 2019
242040	DIANEAL PERITONEAL DIALYSIS SOLUTIONS WITH GLUCOSE					BAXTER HEALTHCARE PTY LTD (1800 229 839; 13 11 26)					
	Yes	No	-	-	-	None	6	2 L	12 Kg/L	-	27 Jun 2017
5276	HAEMODIALYSIS SOLUTIONS PH. EUR. PART A					FRESENIUS MEDICAL CARE AUSTRALIA PTY. LTD. ((02) 8788 5900/ 13 11 26)					
	Yes	No	-	-	-	Approved	130	5 L	650 Kg/L	Available	07 Feb 2019
2797	ISOWIPE					HALYARD AUSTRALIA (1800 101 021 (Australia), 0800 482 211 (NZ))					
	Yes	DG 4.1	UN 3175	PG II	1Z	Approved	10	75 Sheet	4.1 Kg/L	Available	04 Oct 2019
239936	NEUTRAL DETERGENT WIPES					REYNARD HEALTH SUPPLIES (AUSTRALIA) (13 11 26)					
	No	No	-	-	-	Approved	10	280 Sheet	15.3 Kg/L	Available	31 Jan 2019

Stock Holding By Site

(Site Name: LOCAL HEALTH DISTRICTS/ METROPOLITAN/ SOUTH WESTERN SYDNEY LHD/ LIVERPOOL, Child Sites Included)

(Sort By: Product Name, Filter By: None)

Stock Number	Product Name					Supplier (Emergency Contact)					
	Hazardous	Dangerous Good	UN number	Packing Group	Hazchem Code	Status	Number of Containers	Container Size	Total Quantity (Kg/L)	Risk Assessment	SDS Date
Site: LIVERPOOL/ AG ALEX GRIMSON/ LEVEL 1/ AG1W/ STOREROOM NEXT TO NUM											
2971	AIR FRESHENER					JASOL AUSTRALIA (1800 629 953/ 13 11 26)					
	No	No	-	-	-	Approved	12	400 g	4.8 Kg/L	-	05 Dec 2016
Site: LIVERPOOL/ AG ALEX GRIMSON/ LEVEL 1/ RENAL WARD/ DRUG ROOM											
1526	CHLORHEXIDINE AND CETRIMIDE IRRIGATION SOLUTION					PFIZER GLOBAL MANUFACTURING (13 11 26 (Poisons Information Centre)/ 1703 527 3887)					
	No	No	-	-	-	Approved	1	30 None	0 Kg/L	Available	(PRODUCT OBSOLETE)
616	CHLORHEXIDINE IN ALCOHOL 70%					PFIZER GLOBAL MANUFACTURING (13 11 26 (Poisons Information Centre)/ 1703 527 3887)					
	Yes	DG 3	UN 1170	PG II	●2YE	None	1	15 None	0 Kg/L	Available	24 Jun 2016
2537	CHLORHEXIDINE MOUTHWASH 0.2% (RIVACOL) 200 ML					PERRIGO AUSTRALIA (Australia: 13 11 26 (Poisons Information Centre))					
	Yes	No	-	-	-	None	1	150 mL	0.15 Kg/L	Available	29 Nov 2016
1138	LIGNOCAINE 2% GEL (PRESERVED) (SDS DISCONTINUED)					ORION LABORATORIES PTY LTD, TRADING AS PERRIGO AUSTRALIA ((08) 9441 7800)					
	No	No	-	-	-	Approved	1	10 mL	0.01 Kg/L	Available	**08 Apr 2014**
1779	MICROSHIELD T TRICLOSAN CLEANSER					SCHULKE AUSTRALIA (+61 2 8875 9300/ 13 11 26)					
	Yes	No	-	-	-	Approved	1	30 mL	0.03 Kg/L	Available	06 Oct 2015
219	RIODINE ANTISEPTIC SOLUTION (15 ML, 100 ML, 500 ML); RIODINE ANTISEPTIC SOLUTION (OTC) (15 ML, 100 ML)					PERRIGO AUSTRALIA (Australia: 13 11 26 (Poisons Information Centre))					
	No	No	-	-	-	Approved	1	10 mL	0.01 Kg/L	Available	16 Dec 2016
Site: LIVERPOOL/ AG ALEX GRIMSON/ LEVEL 1/ RENAL WARD/ GENERAL STORE ROOM											
2628	AQIUM GEL					EGO PHARMACEUTICALS PTY LTD ((03) 9586 8800; 1800 033 706/ 13 11 26)					
	Yes	DG 3	UN 1170	PG II	●2YE	Approved	1	375 mL	0.38 Kg/L	Available	11 Jan 2017
5046	PROMED ISOPROPYL WIPES					THERMO FISHER SCIENTIFIC AUSTRALIA PTY LTD ((03) 9757 4559/ (02) 8014 4558)					
	Yes	DG 4.1	UN 3175	PG II	1Z	Approved	1	40 None	0 Kg/L	Available	24 Aug 2017
2401	REMOVE UNIVERSAL ADHESIVE REMOVER WIPES					SMITH AND NEPHEW PTY LTD ((03) 8540 6777)					
	Yes	No	-	-	-	None	1	2 None	0 Kg/L	Available	20 Dec 2016

Stock Holding By Site

(Site Name: LOCAL HEALTH DISTRICTS/ METROPOLITAN/ SOUTH WESTERN SYDNEY LHD/ LIVERPOOL, Child Sites Included)

(Sort By: Product Name, Filter By: None)

Stock Number	Product Name					Supplier (Emergency Contact)					
	Hazardous	Dangerous Good	UN number	Packing Group	Hazchem Code	Status	Number of Containers	Container Size	Total Quantity (Kg/L)	Risk Assessment	SDS Date
Site: LIVERPOOL/ AG ALEX GRIMSON/ LEVEL 1/ RENAL WARD/ PAN ROOM											
5136	ALL PURPOSE DETERGENT					PEERLESS JAL PTY LTD ((03) 9416 6700)					
	Yes	No	-	-	-	None	1	12 L	12 Kg/L	-	21 Oct 2016
511850	MALMET MACHINE DETERGENT					MALMET (AUSTRALIA) PTY LTD (13 11 26)					
	Yes	DG 8	UN 1814	PG III	2R	None	1	2 None	0 Kg/L	Available	30 Dec 2016
22500	MICROSHIELD 2 CHLORHEXIDINE SKIN CLEANSER (FORMERLY)					SCHULKE AUSTRALIA (+61 2 8875 9300/ 13 11 26)					
	Yes	No	-	-	-	Approved	1	12 None	0 Kg/L	Available	05 Oct 2015
1492	MICROSHIELD 4 CHLORHEXIDINE SURGICAL HANDWASH					SCHULKE AUSTRALIA (+61 2 8875 9300/ 13 11 26)					
	No	No	-	-	-	Approved	1	12 None	0 Kg/L	Available	05 Oct 2015
5422	SKINCARE CLEANSER					SCHULKE AUSTRALIA (+61 2 8875 9300/ 13 11 26)					
	No	No	-	-	-	Approved	1	12 None	0 Kg/L	Available	06 Oct 2015
Site: LIVERPOOL/ AG ALEX GRIMSON/ LEVEL 1/ RENAL WARD/ STORE ROOM 30											
2151	OXYGEN (MEDICAL)					COREGAS PTY LTD (1300607577)					
	Yes	DG 2.2 / 5.1	UN 1072	-	2S	Approved	1	1 Gas Cylinder - Size C	2.78 Kg/L	Available	29 Nov 2018
Site: LIVERPOOL/ AG ALEX GRIMSON/ LEVEL 2/ AG2E/ ANTE ROOM											
2151	OXYGEN (MEDICAL)					COREGAS PTY LTD (1300607577)					
	Yes	DG 2.2 / 5.1	UN 1072	-	2S	Approved	1	8 Gas Cylinder - Size C	22.22 Kg/L	Available	29 Nov 2018
Site: LIVERPOOL/ AG ALEX GRIMSON/ LEVEL 2/ AG2E/ CLEAN UTILITY ROOM											
1844	ALCOHOL WIPES (ALCOHOWIP100)					LIVINGSTONE INTERNATIONAL PTY LTD ((02) 9313 6111)					
	No	No	-	-	-	Approved	1	6 None	0 Kg/L	Available	26 Nov 2018
2628	AQIUM GEL					EGO PHARMACEUTICALS PTY LTD ((03) 9586 8800; 1800 033 706/ 13 11 26)					
	Yes	DG 3	UN 1170	PG II	●2YE	Approved	1	375 mL	0.38 Kg/L	Available	11 Jan 2017
561	BRIEMAR SKIN CLEANSING ALCOHOL SWABS WITH 70% IPA					BRIEMAR NOMINEES PTY. LTD. (0418 385 847)					
	Yes	No	-	-	-	Approved	1	100 g	0.1 Kg/L	Available	14 Dec 2016
7497	CHLORHEXIDINE AQUEOUS IRRIGATIONS 0.1% W/V					PFIZER GLOBAL MANUFACTURING (13 11 26 (Poisons Information Centre)/ 1703 527 3887)					
	No	No	-	-	-	Approved	1	600 mL	0.6 Kg/L	Available	06 Jul 2017
11504	PFIZER 0.05% CHLORHEXIDINE & 0.5% CETRIMIDE AQUEOUS					PFIZER GLOBAL MANUFACTURING (13 11 26 (Poisons Information Centre)/ 1703 527 3887)					

Stock Holding By Site

(Site Name: LOCAL HEALTH DISTRICTS/ METROPOLITAN/ SOUTH WESTERN SYDNEY LHD/ LIVERPOOL, Child Sites Included)

(Sort By: Product Name, Filter By: None)

Stock Number	Product Name					Supplier (Emergency Contact)					
	Hazardous	Dangerous Good	UN number	Packing Group	Hazchem Code	Status	Number of Containers	Container Size	Total Quantity (Kg/L)	Risk Assessment	SDS Date
	No	No	-	-	-	None	1	300 mL	0.3 Kg/L	Available	04 Dec 2017
1780	POVIDONE IODINE PADS AND SWABSTICKS					PDI - PROFESSIONAL DISPOSABLES INC (NICE-PAK PRODUCTS) (+1 9146 365 1700)					
	No	No	-	-	-	Approved	1	20 None	0 Kg/L	Available	24 Feb 2015
1754	SODIUM CHLORIDE 0.9% IRRIGATION					PFIZER GLOBAL MANUFACTURING (13 11 26 (Poisons Information Centre)/ 1703 527 3887)					
	No	No	-	-	-	Approved	1	500 mL	0.5 Kg/L	Available	07 Dec 2016
502610	UNISOLVE ADHESIVE WIPES					SMITH AND NEPHEW PTY LTD ((03) 8540 6777)					
	Yes	No	-	-	-	None	1	20 None	0 Kg/L	Available	20 Dec 2016
985	WOUND GELS / GEL DRESSINGS					SMITH AND NEPHEW PTY LTD ((03) 8540 6777)					
	No	No	-	-	-	None	1	20 None	0 Kg/L	Available	15 Jan 2016
Site: LIVERPOOL/ AG ALEX GRIMSON/ LEVEL 2/ AG2E/ CORRIDOR											
2628	AQIUM GEL					EGO PHARMACEUTICALS PTY LTD ((03) 9586 8800; 1800 033 706/ 13 11 26)					
	Yes	DG 3	UN 1170	PG II	●2YE	Approved	1	375 mL	0.38 Kg/L	Available	11 Jan 2017
22500	MICROSHIELD 2 CHLORHEXIDINE SKIN CLEANSER (FORMERLY)					SCHULKE AUSTRALIA (+61 2 8875 9300/ 13 11 26)					
	Yes	No	-	-	-	Approved	1	6 L	6 Kg/L	Available	05 Oct 2015
5422	SKINCARE CLEANSER					SCHULKE AUSTRALIA (+61 2 8875 9300/ 13 11 26)					
	No	No	-	-	-	Approved	1	4 L	4 Kg/L	Available	06 Oct 2015
Site: LIVERPOOL/ AG ALEX GRIMSON/ LEVEL 2/ AG2E/ DIRTY UTILITY											
4173	GLAD HANDS					ECOLAB PTY LTD (1800 205 506, +64 7 958 2372)					
	No	No	-	-	-	Approved	1	750 mL	0.75 Kg/L	Available	11 Dec 2015
511850	MALMET MACHINE DETERGENT					MALMET (AUSTRALIA) PTY LTD (13 11 26)					
	Yes	DG 8	UN 1814	PG III	2R	None	1	4 None	0 Kg/L	Available	30 Dec 2016
22500	MICROSHIELD 2 CHLORHEXIDINE SKIN CLEANSER (FORMERLY)					SCHULKE AUSTRALIA (+61 2 8875 9300/ 13 11 26)					
	Yes	No	-	-	-	Approved	1	20 L	20 Kg/L	Available	05 Oct 2015
5422	SKINCARE CLEANSER					SCHULKE AUSTRALIA (+61 2 8875 9300/ 13 11 26)					
	No	No	-	-	-	Approved	1	15 L	15 Kg/L	Available	06 Oct 2015
11630	USE ALL					TRUE BLUE CHEMICALS ((02) 9540 1911)					
	No	No	-	-	-	Approved	1	4 L	4 Kg/L	Available	19 May 2016

ChemAlert.

Stock Holding By Site

(Site Name: LOCAL HEALTH DISTRICTS/ METROPOLITAN/ SOUTH WESTERN SYDNEY LHD/ LIVERPOOL, Child Sites Included)

(Sort By: Product Name, Filter By: None)

Stock Number	Product Name					Supplier (Emergency Contact)					
	Hazardous	Dangerous Good	UN number	Packing Group	Hazchem Code	Status	Number of Containers	Container Size	Total Quantity (Kg/L)	Risk Assessment	SDS Date
Site: LIVERPOOL/ AG ALEX GRIMSON/ LEVEL 2/ AG2E/ NUM'S OFFICE											
4236	ALKALINE BATTERY MERCURY FREE					RAYOVAC (+ 608 275 3340)					
	No	No	-	-	-	None	1	30 None	0 Kg/L	-	**11 Aug 2014**
Site: LIVERPOOL/ AG ALEX GRIMSON/ LEVEL 2/ AG2E/ PHARMACY											
3362	3M AVAGARD 9260 GENERAL MOISTURISING. BARRIER LOTION					3M AUSTRALIA PTY LIMITED (1800 097 146)					
	Yes	No	-	-	-	Approved	1	4 None	0 Kg/L	Available	13 Jul 2017
2865	ACETONE					ORION LABORATORIES PTY LTD, TRADING AS PERRIGO AUSTRALIA ((08) 9441 7800)					
	Yes	DG 3	UN 1090	PG II	•2YE	Approved	1	2 None	0 Kg/L	Available	21 Jun 2016
380	CALAMINE LOTION					PROBIOTEC LIMITED (BIOTECH PHARMACEUTICALS PTY LTD) ((03) 9278 7555; 1800 620 898)					
	No	DG 9	UN 3082	PG III	•3Z	None	1	200 mL	0.2 Kg/L	Available	20 Apr 2018
2906	HAMILTON DIMETHICREAM (SDS DISCONTINUED)					VALEANT PHARMACEUTICALS AUSTRALASIA PTY LTD ((02) 8757 5100)					
	No	No	-	-	-	None	1	2 None	0 Kg/L	Available	**23 Aug 2011**
4537	HIRUDOID CREAM / HIRUDOID OINTMENT (SDS DISCONTINUED)					KEY PHARMACEUTICALS PTY LIMITED (+61 (02) 8113 6200)					
	No	No	-	-	-	None	1	4 g	0 Kg/L	Available	**22 May 2011**
2046	HYDRADERM CREAM					ASPEN PHARMACARE AUSTRALIA PTY LTD (+61 2 8436 8300/ 13 11 26)					
	No	No	-	-	-	Approved	1	2 L	2 Kg/L	Available	(PRODUCT OBSOLETE)
1081	JOHNSONS K-Y PERSONAL LUBRICANT					JOHNSON & JOHNSON PTY LTD (131 565)					
	No	No	-	-	-	None	1	50 None	0 Kg/L	Available	(PRODUCT OBSOLETE)
3709	LANOLIN (SDS DISCONTINUED)					ORION LABORATORIES PTY LTD, TRADING AS PERRIGO AUSTRALIA ((08) 9441 7800)					
	No	No	-	-	-	Approved	1	5 None	0 Kg/L	Available	**07 Jun 2013**
1138	LIGNOCAINE 2% GEL (PRESERVED) (SDS DISCONTINUED)					ORION LABORATORIES PTY LTD, TRADING AS PERRIGO AUSTRALIA ((08) 9441 7800)					
	No	No	-	-	-	None	1	20 None	0 Kg/L	Available	**08 Apr 2014**
980	PARAFFIN CREAM (SDS DISCONTINUED)					ORION LABORATORIES PTY LTD, TRADING AS PERRIGO AUSTRALIA ((08) 9441 7800)					
	No	No	-	-	-	None	1	4 None	0 Kg/L	-	**05 Jun 2013**
1780	POVIDONE IODINE PADS AND SWABSTICKS					PDI - PROFESSIONAL DISPOSABLES INC (NICE-PAK PRODUCTS) (+1 9146 365 1700)					
	No	No	-	-	-	Approved	1	10 None	0 Kg/L	Available	24 Feb 2015
11487	THYMOL MOUTHWASH RED (SDS DISCONTINUED)					ORION LABORATORIES PTY LTD, TRADING AS PERRIGO AUSTRALIA ((08) 9441 7800)					
	No	No	-	-	-	None	1	2 None	0 Kg/L	Available	**05 Jun 2013**
1143	ZINC AND CASTOR OIL CREAM (SDS DISCONTINUED)					ORION LABORATORIES PTY LTD, TRADING AS PERRIGO AUSTRALIA ((08) 9441 7800)					

Stock Holding By Site

(Site Name: LOCAL HEALTH DISTRICTS/ METROPOLITAN/ SOUTH WESTERN SYDNEY LHD/ LIVERPOOL, Child Sites Included)

(Sort By: Product Name, Filter By: None)

Stock Number	Product Name					Supplier (Emergency Contact)					
	Hazardous	Dangerous Good	UN number	Packing Group	Hazchem Code	Status	Number of Containers	Container Size	Total Quantity (Kg/L)	Risk Assessment	SDS Date
	No	No	-	-	-	None	1	4 None	0 Kg/L	Available	**07 Jun 2013**
4536	ZINC CREAM (SDS DISCONTINUED)					ORION LABORATORIES PTY LTD, TRADING AS PERRIGO AUSTRALIA ((08) 9441 7800)					
	No	No	-	-	-	None	1	2 g	0 Kg/L	Available	**07 Jun 2013**
Site: LIVERPOOL/ AG ALEX GRIMSON/ LEVEL 2/ AG2W/ CORRIDOR											
4173	GLAD HANDS					ECOLAB PTY LTD (1800 205 506, +64 7 958 2372)					
	No	No	-	-	-	Approved	1	6 None	0 Kg/L	Available	11 Dec 2015
22500	MICROSHIELD 2 CHLORHEXIDINE SKIN CLEANSER (FORMERLY)					SCHULKE AUSTRALIA (+61 2 8875 9300/ 13 11 26)					
	Yes	No	-	-	-	Approved	1	6 None	0 Kg/L	Available	05 Oct 2015
1352	OXYGEN, COMPRESSED GAS					AIR LIQUIDE AUSTRALIA LIMITED (1800 800 055, 1800 812 588)					
	Yes	DG 2.2 / 5.1	UN 1072	-	2S	None	1	1 Gas Cylinder - Size C	2.78 Kg/L	Available	20 Dec 2016
Site: LIVERPOOL/ AG ALEX GRIMSON/ LEVEL 2/ AG2W/ LARGE PAN ROOM											
3362	3M AVAGARD 9260 GENERAL MOISTURISING. BARRIER LOTION					3M AUSTRALIA PTY LIMITED (1800 097 146)					
	Yes	No	-	-	-	Approved	1	2 None	0 Kg/L	Available	13 Jul 2017
2628	AQIUM GEL					EGO PHARMACEUTICALS PTY LTD ((03) 9586 8800; 1800 033 706/ 13 11 26)					
	Yes	DG 3	UN 1170	PG II	●2YE	Approved	1	375 mL	0.38 Kg/L	Available	11 Jan 2017
2769	CIDEZYME XTRA MULTI ENZYMATIC DETERGENT					JOHNSON & JOHNSON MEDICAL PTY LTD (13 11 26)					
	Yes	No	-	-	-	None	1	2 None	0 Kg/L	Available	27 Jun 2017
4173	GLAD HANDS					ECOLAB PTY LTD (1800 205 506, +64 7 958 2372)					
	No	No	-	-	-	Approved	1	2 None	0 Kg/L	Available	11 Dec 2015
6082	JOHNSON'S BABY SHAMPOO (NO MORE TEARS)					JOHNSON & JOHNSON PACIFIC PTY LTD (13 11 26)					
	No	No	-	-	-	None	1	375 mL	0.38 Kg/L	Available	03 Dec 2015
22500	MICROSHIELD 2 CHLORHEXIDINE SKIN CLEANSER (FORMERLY)					SCHULKE AUSTRALIA (+61 2 8875 9300/ 13 11 26)					
	Yes	No	-	-	-	Approved	1	6 None	0 Kg/L	Available	05 Oct 2015
2267	MICROSHIELD HANDWASH					SCHULKE AUSTRALIA (+61 2 8875 9300/ 13 11 26)					
	No	No	-	-	-	None	1	6 None	0 Kg/L	Available	05 Oct 2015
11630	USE ALL					TRUE BLUE CHEMICALS ((02) 9540 1911)					
	No	No	-	-	-	Approved	1	4 L	4 Kg/L	Available	19 May 2016

ChemAlert.

Stock Holding By Site

(Site Name: LOCAL HEALTH DISTRICTS/ METROPOLITAN/ SOUTH WESTERN SYDNEY LHD/ LIVERPOOL, Child Sites Included)

(Sort By: Product Name, Filter By: None)

Stock Number	Product Name					Supplier (Emergency Contact)					
	Hazardous	Dangerous Good	UN number	Packing Group	Hazchem Code	Status	Number of Containers	Container Size	Total Quantity (Kg/L)	Risk Assessment	SDS Date
Site: LIVERPOOL/ AG ALEX GRIMSON/ LEVEL 2/ AG2W/ NUMS OFFICE											
4653	DURACELL ALKALINE BATTERIES (MAJOR AND SPECIALTY CELLS)					STUART ALEXANDER & CO PTY LTD (1800 239 901)					
	No	No	-	-	-	None	1	8 "C" battery	0 Kg/L	Available	18 Apr 2017
4653	DURACELL ALKALINE BATTERIES (MAJOR AND SPECIALTY CELLS)					STUART ALEXANDER & CO PTY LTD (1800 239 901)					
	No	No	-	-	-	None	1	12 "D" battery	0 Kg/L	Available	18 Apr 2017
4653	DURACELL ALKALINE BATTERIES (MAJOR AND SPECIALTY CELLS)					STUART ALEXANDER & CO PTY LTD (1800 239 901)					
	No	No	-	-	-	None	1	8 "9V" battery	0 Kg/L	Available	18 Apr 2017
4653	DURACELL ALKALINE BATTERIES (MAJOR AND SPECIALTY CELLS)					STUART ALEXANDER & CO PTY LTD (1800 239 901)					
	No	No	-	-	-	None	1	48 "AA" battery	0 Kg/L	Available	18 Apr 2017
Site: LIVERPOOL/ AG ALEX GRIMSON/ LEVEL 2/ AG2W/ PHARMACY ROOM											
380	CALAMINE LOTION					PROBIOTEC LIMITED (BIOTECH PHARMACEUTICALS PTY LTD) ((03) 9278 7555; 1800 620 898)					
	No	DG 9	UN 3082	PG III	•3Z	None	1	300 mL	0.3 Kg/L	Available	20 Apr 2018
2776	D-SORBITOL (S1876)					SIGMA-ALDRICH PTY. LTD. (1800 448 465/ (02) 9037 2994)					
	No	No	-	-	-	None	1	600 mL	0.6 Kg/L	-	13 Dec 2018
2906	HAMILTON DIMETHICREAM (SDS DISCONTINUED)					VALEANT PHARMACEUTICALS AUSTRALASIA PTY LTD ((02) 8757 5100)					
	No	No	-	-	-	None	1	4 None	0 Kg/L	Available	**23 Aug 2011**
4537	HIRUDOID CREAM / HIRUDOID OINTMENT (SDS DISCONTINUED)					KEY PHARMACEUTICALS PTY LIMITED (+61 (02) 8113 6200)					
	No	No	-	-	-	None	1	2 g	0 Kg/L	Available	**22 May 2011**
1081	JOHNSONS K-Y PERSONAL LUBRICANT					JOHNSON & JOHNSON PTY LTD (131 565)					
	No	No	-	-	-	None	1	50 None	0 Kg/L	Available	(PRODUCT OBSOLETE)
3709	LANOLIN (SDS DISCONTINUED)					ORION LABORATORIES PTY LTD, TRADING AS PERRIGO AUSTRALIA ((08) 9441 7800)					
	No	No	-	-	-	Approved	1	4 g	0 Kg/L	Available	**07 Jun 2013**
1138	LIGNOCAINE 2% GEL (PRESERVED) (SDS DISCONTINUED)					ORION LABORATORIES PTY LTD, TRADING AS PERRIGO AUSTRALIA ((08) 9441 7800)					
	No	No	-	-	-	None	1	20 None	0 Kg/L	Available	**08 Apr 2014**
6629	NILODOR DEODORISER					PZ CUSSONS PTY LTD (1800 809 282)					
	No	No	-	-	-	None	1	2 mL	0 Kg/L	-	28 Nov 2017
980	PARAFFIN CREAM (SDS DISCONTINUED)					ORION LABORATORIES PTY LTD, TRADING AS PERRIGO AUSTRALIA ((08) 9441 7800)					
	No	No	-	-	-	None	1	5 g	0.01 Kg/L	-	**05 Jun 2013**
358	SODIUM BICARBONATE MOUTHWASH 1% W/V (SDS DISCONTINUED)					ORION LABORATORIES PTY LTD, TRADING AS PERRIGO AUSTRALIA ((08) 9441 7800)					
	No	No	-	-	-	None	1	500 mL	0.5 Kg/L	Available	**06 Jun 2013**

ChemAlert.

Stock Holding By Site

(Site Name: LOCAL HEALTH DISTRICTS/ METROPOLITAN/ SOUTH WESTERN SYDNEY LHD/ LIVERPOOL, Child Sites Included)

(Sort By: Product Name, Filter By: None)

Stock Number	Product Name					Supplier (Emergency Contact)					
	Hazardous	Dangerous Good	UN number	Packing Group	Hazchem Code	Status	Number of Containers	Container Size	Total Quantity (Kg/L)	Risk Assessment	SDS Date
3767	SODIUM CHLORIDE 0.9% INJECTION					PFIZER GLOBAL MANUFACTURING (13 11 26 (Poisons Information Centre)/ 1703 527 3887)					
	No	No	-	-	-	None	1	400 mL	0.4 Kg/L	Available	07 Dec 2016
11487	THYMOL MOUTHWASH RED (SDS DISCONTINUED)					ORION LABORATORIES PTY LTD, TRADING AS PERRIGO AUSTRALIA ((08) 9441 7800)					
	No	No	-	-	-	None	1	4 None	0 Kg/L	Available	**05 Jun 2013**
4536	ZINC CREAM (SDS DISCONTINUED)					ORION LABORATORIES PTY LTD, TRADING AS PERRIGO AUSTRALIA ((08) 9441 7800)					
	No	No	-	-	-	Approved	1	2 g	0 Kg/L	Available	**07 Jun 2013**
Site: LIVERPOOL/ AG ALEX GRIMSON/ LEVEL 2/ AG2W/ STORE ROOM											
561	BRIEMAR SKIN CLEANSING ALCOHOL SWABS WITH 70% IPA					BRIEMAR NOMINEES PTY. LTD. (0418 385 847)					
	Yes	No	-	-	-	Approved	1	10 None	0 Kg/L	Available	14 Dec 2016
Site: LIVERPOOL/ BIGGE ST - RAINBOW COTTAGE											
37709754	AEROSOL HOME BRAND SPRAY & COOK CANOLA OIL					WOOLWORTHS LTD (1800 039 008)					
	Yes	DG 2.1	UN 1950	-	2YE	None	1	500 None	0 Kg/L	-	29 Oct 2015
2628	AQIUM GEL					EGO PHARMACEUTICALS PTY LTD ((03) 9586 8800; 1800 033 706/ 13 11 26)					
	Yes	DG 3	UN 1170	PG II	●2YE	Approved	28	375 mL	10.5 Kg/L	Available	11 Jan 2017
2384	ARTLINE WHITEBOARD MARKER EK-500A, EK-509A, EK-550A, ESK-50A (BLACK)					ACCO BRANDS (FORMERLY PELIKAN ARTLINE) (13 11 26)					
	Yes	DG 3	UN 1210	PG II	●3YE	None	9	2 mL	0.02 Kg/L	Available	07 Jan 2019
37709246	BABY WIPES - FRGRANCE FREE - ALL PRIVATE LABEL					TEMPO AUSTRALIA PTY LTD (13 11 26 (Poisons Information Centre))					
	No	No	-	-	-	None	1	80 Sheet	0.44 Kg/L	-	15 Jun 2015
12130	HAMILTON SKIN THERAPY LOTION					INOVA PHARMACEUTICALS (AUSTRALIA) PTY LIMITED (13 11 26)					
	No	No	-	-	-	None	1	500 mL	0.5 Kg/L	Available	27 Jun 2017
2046	HYDRADERM CREAM					ASPEN PHARMACARE AUSTRALIA PTY LTD (+61 2 8436 8300/ 13 11 26)					
	No	No	-	-	-	Approved	1	300 g	0.3 Kg/L	Available	(PRODUCT OBSOLETE)
22500	MICROSHIELD 2 CHLORHEXIDINE SKIN CLEANSER (FORMERLY)					SCHULKE AUSTRALIA (+61 2 8875 9300/ 13 11 26)					
	Yes	No	-	-	-	Approved	11	1.5 L	16.5 Kg/L	Available	05 Oct 2015
501168	SHAVING FOAM CREAM					LIVINGSTONE INTERNATIONAL PTY LTD ((02) 9313 6111)					
	Yes	DG 2.1	UN 1950	-	2YE	Approved	6	250 g	1.5 Kg/L	Available	22 Nov 2017
240528	TUFFIE DETERGENT WIPES					EBOS HEALTHCARE (1800 269 534; 02 9502 8429)					
	No	No	-	-	-	Approved	19	150 Sheet	15.57 Kg/L	Available	30 Sep 2016
11630	USE ALL					TRUE BLUE CHEMICALS ((02) 9540 1911)					

Stock Holding By Site

(Site Name: LOCAL HEALTH DISTRICTS/ METROPOLITAN/ SOUTH WESTERN SYDNEY LHD/ LIVERPOOL, Child Sites Included)

(Sort By: Product Name, Filter By: None)

Stock Number	Product Name					Supplier (Emergency Contact)					
	Hazardous	Dangerous Good	UN number	Packing Group	Hazchem Code	Status	Number of Containers	Container Size	Total Quantity (Kg/L)	Risk Assessment	SDS Date
	No	No	-	-	-	Approved	1	1 L	1 Kg/L	Available	19 May 2016
Site: LIVERPOOL/ BRAIN INJURY UNIT/ CLEANERS ROOM											
1787	ASSET J-FILL					DIVERSEY AUSTRALIA PTY. LIMITED (1800 033 111 (24 hrs))					
	Yes	No	-	-	-	Approved	2	2.5 L	5 Kg/L	Available	02 Feb 2018
9384	BREAK UP J-FILL D3.5 CONC					DIVERSEY AUSTRALIA PTY. LIMITED (1800 033 111 (24 hrs))					
	Yes	DG 8	UN 1814	PG II	2R	Approved	2	2.5 L	5 Kg/L	Available	02 Feb 2018
7633	ENDURE 101					ECOLAB PTY LTD (1800 205 506, +64 7 958 2372)					
	No	No	-	-	-	None	12	500 mL	6 Kg/L	Available	17 Dec 2015
12340	H8950 - CHLOR-CLEAN TABLETS					HELIX SOLUTIONS ABN 39 076 343 305 (0401 527 311)					
	Yes	No	-	-	-	Approved	2	100 T	200000 Kg/L	Available	18 Aug 2015
7832	STRIDE JF					DIVERSEY AUSTRALIA PTY. LIMITED (1800 033 111 (24 hrs))					
	Yes	No	-	-	-	Approved	2	2.5 L	5 Kg/L	Available	(PRODUCT OBSOLETE)
Site: LIVERPOOL/ BRAIN INJURY UNIT/ NURSES STATION											
2151	OXYGEN (MEDICAL)					COREGAS PTY LTD (1300607577)					
	Yes	DG 2.2 / 5.1	UN 1072	-	2S	Approved	6	1 Gas Cylinder - Size C	16.67 Kg/L	Available	29 Nov 2018
Site: LIVERPOOL/ CANCER THERAPY/ GROUND FLOOR/ CLEANERS ROOM											
1787	ASSET J-FILL					DIVERSEY AUSTRALIA PTY. LIMITED (1800 033 111 (24 hrs))					
	Yes	No	-	-	-	Approved	2	2.5 L	5 Kg/L	Available	02 Feb 2018
12340	H8950 - CHLOR-CLEAN TABLETS					HELIX SOLUTIONS ABN 39 076 343 305 (0401 527 311)					
	Yes	No	-	-	-	Approved	1	100 T	100000 Kg/L	Available	18 Aug 2015
2797	ISOWIPE					HALYARD AUSTRALIA (1800 101 021 (Australia), 0800 482 211 (NZ))					
	Yes	DG 4.1	UN 3175	PG II	1Z	Approved	1	75 Sheet	0.41 Kg/L	Available	04 Oct 2019
7832	STRIDE JF					DIVERSEY AUSTRALIA PTY. LIMITED (1800 033 111 (24 hrs))					
	Yes	No	-	-	-	Approved	2	2.5 L	5 Kg/L	Available	(PRODUCT OBSOLETE)
13526	TECHNO-WIPES STAINLESS STEEL CLEANER WIPES					INTERCLEAN AUSTRALASIA ((02) 9838 7740)					
	Yes	No	-	-	-	Approved	1	40 Sheet	0.22 Kg/L	-	**31 Jan 2015**

Stock Holding By Site

(Site Name: LOCAL HEALTH DISTRICTS/ METROPOLITAN/ SOUTH WESTERN SYDNEY LHD/ LIVERPOOL, Child Sites Included)

(Sort By: Product Name, Filter By: None)

Stock Number	Product Name					Supplier (Emergency Contact)					
	Hazardous	Dangerous Good	UN number	Packing Group	Hazchem Code	Status	Number of Containers	Container Size	Total Quantity (Kg/L)	Risk Assessment	SDS Date
Site: LIVERPOOL/ CANCER THERAPY/ GROUND FLOOR/ CLINIC PROCEDURE ROOMS											
10577	ENT TECHNOLOGIES CO-PHENYLCAINE FORTE NOSE SPRAY					ENT TECHNOLOGIES PTY LTD (+61 3 9832 0655)					
	No	No	-	-	-	Approved	2	50 mL	0.1 Kg/L	Available	27 Jun 2017
7361	LIGNOCAINE HYDROCHLORIDE SOLUTION FOR INJECTION					PFIZER GLOBAL MANUFACTURING (13 11 26 (Poisons Information Centre)/ 1703 527 3887)					
	No	No	-	-	-	Approved	10	5 mL	0.05 Kg/L	Available	01 Jun 2016
7361	LIGNOCAINE HYDROCHLORIDE SOLUTION FOR INJECTION					PFIZER GLOBAL MANUFACTURING (13 11 26 (Poisons Information Centre)/ 1703 527 3887)					
	No	No	-	-	-	Approved	10	5 mL	0.05 Kg/L	Available	01 Jun 2016
239814	XYLOCAINE INJECTIONS WITH ADRENALINE					ASPEN PHARMACARE AUSTRALIA PTY LTD (+61 2 8436 8300/ 13 11 26)					
	No	No	-	-	-	Approved	20	5 mL	0.1 Kg/L	-	15 May 2018
Site: LIVERPOOL/ CANCER THERAPY/ GROUND FLOOR/ DIRTY UTILITY - CHEMO											
3362	3M AVAGARD 9260 GENERAL MOISTURISING. BARRIER LOTION					3M AUSTRALIA PTY LIMITED (1800 097 146)					
	Yes	No	-	-	-	Approved	6	500 mL	3 Kg/L	Available	13 Jul 2017
2971	AIR FRESHENER					JASOL AUSTRALIA (1800 629 953/ 13 11 26)					
	No	No	-	-	-	Approved	6	400 g	2.4 Kg/L	-	05 Dec 2016
12340	H8950 - CHLOR-CLEAN TABLETS					HELIX SOLUTIONS ABN 39 076 343 305 (0401 527 311)					
	Yes	No	-	-	-	Approved	3	100 T	300000 Kg/L	Available	18 Aug 2015
240969	MEDIWASH					RHIMA AUSTRALIA (1800 803 997)					
	Yes	No	-	-	-	Approved	1	5 L	5 Kg/L	Available	28 Nov 2016
22500	MICROSHIELD 2 CHLORHEXIDINE SKIN CLEANSER (FORMERLY)					SCHULKE AUSTRALIA (+61 2 8875 9300/ 13 11 26)					
	Yes	No	-	-	-	Approved	15	1.5 L	22.5 Kg/L	Available	05 Oct 2015
7440	OZON-A PENETRATOR PLUS					NEU-SOLUTIONS PTY LTD ((02) 4355 4162)					
	Yes	No	-	-	-	Approved	6	100 mL	0.6 Kg/L	Available	30 Nov 2015
5422	SKINCARE CLEANSER					SCHULKE AUSTRALIA (+61 2 8875 9300/ 13 11 26)					
	No	No	-	-	-	Approved	6	1.5 L	9 Kg/L	Available	06 Oct 2015

Stock Holding By Site

(Site Name: LOCAL HEALTH DISTRICTS/ METROPOLITAN/ SOUTH WESTERN SYDNEY LHD/ LIVERPOOL, Child Sites Included)

(Sort By: Product Name, Filter By: None)

Stock Number	Product Name					Supplier (Emergency Contact)					
	Hazardous	Dangerous Good	UN number	Packing Group	Hazchem Code	Status	Number of Containers	Container Size	Total Quantity (Kg/L)	Risk Assessment	SDS Date
Site: LIVERPOOL/ CANCER THERAPY/ GROUND FLOOR/ GYNAE & H + N CLINIC STORE ROOM											
1775	ACETIC ACID 3% V/V (SDS DISCONTINUED)					ORION LABORATORIES PTY LTD, TRADING AS PERRIGO AUSTRALIA ((08) 9441 7800)					
	No	No	-	-	-	Approved	4	100 mL	0.4 Kg/L	Available	**08 Jun 2013**
1544	NEACO SAFETY SPRAY					THERMO FISHER SCIENTIFIC AUSTRALIA PTY LTD ((03) 9757 4559/ (02) 8014 4558)					
	Yes	DG 3	UN 1170	PG II	•2YE	Approved	1	1 None	0 Kg/L	Available	20 Mar 2016
219	RIODINE ANTISEPTIC SOLUTION (15 ML, 100 ML, 500 ML); RIODINE ANTISEPTIC SOLUTION (OTC) (15 ML, 100 ML)					PERRIGO AUSTRALIA (Australia: 13 11 26 (Poisons Information Centre))					
	No	No	-	-	-	Approved	5	100 mL	0.5 Kg/L	Available	16 Dec 2016
14254	RIOTANE CHX 0.5% IN 70% ALCOHOL TINTED PINK 25 ML, 100 ML, 500ML					PERRIGO AUSTRALIA (Australia: 13 11 26 (Poisons Information Centre))					
	Yes	DG 3	UN 1170	PG II	•2YE	None	20	25 mL	0.5 Kg/L	Available	02 Dec 2016
3767	SODIUM CHLORIDE 0.9% INJECTION					PFIZER GLOBAL MANUFACTURING (13 11 26 (Poisons Information Centre)/ 1703 527 3887)					
	No	No	-	-	-	None	100	10 mL	1 Kg/L	Available	07 Dec 2016
1754	SODIUM CHLORIDE 0.9% IRRIGATION					PFIZER GLOBAL MANUFACTURING (13 11 26 (Poisons Information Centre)/ 1703 527 3887)					
	No	No	-	-	-	Approved	50	30 mL	1.5 Kg/L	Available	07 Dec 2016
1754	SODIUM CHLORIDE 0.9% IRRIGATION					PFIZER GLOBAL MANUFACTURING (13 11 26 (Poisons Information Centre)/ 1703 527 3887)					
	No	No	-	-	-	Approved	2	500 mL	1 Kg/L	Available	07 Dec 2016
6711	TUFFIE DETERGENT WIPES					EBOS HEALTHCARE (1800 269 534; 02 9502 8429)					
	No	No	-	-	-	Approved	1	225 Sheet	1.23 Kg/L	Available	30 Sep 2016
7788	WATER FOR INJECTION					PFIZER GLOBAL MANUFACTURING (13 11 26 (Poisons Information Centre)/ 1703 527 3887)					
	No	No	-	-	-	Approved	100	10 mL	1 Kg/L	Available	23 Sep 2016
Site: LIVERPOOL/ CANCER THERAPY/ GROUND FLOOR/ MEDICATION ROOM - CHEMO											
973	3M CAVILON NO STING BARRIER FILM WITH FOAM APPLICATOR (IO) 3343, 3344, 3345, 3343E, 3344E, 3345E, 3343P, 3345P, 3343K, 3344ENS					3M AUSTRALIA PTY LIMITED (1800 097 146)					
	Yes	DG 4.1	UN 3175	PG II	1Z	Approved	60	1 mL	0.06 Kg/L	Available	29 May 2017
1526	CHLORHEXIDINE AND CETRIMIDE IRRIGATION SOLUTION					PFIZER GLOBAL MANUFACTURING (13 11 26 (Poisons Information Centre)/ 1703 527 3887)					
	No	No	-	-	-	Approved	30	30 mL	0.9 Kg/L	Available	(PRODUCT OBSOLETE)
1780	POVIDONE IODINE PADS AND SWABSTICKS					PDI - PROFESSIONAL DISPOSABLES INC (NICE-PAK PRODUCTS) (+1 9146 365 1700)					
	No	No	-	-	-	Approved	1	20 Unknown	0 Kg/L	Available	24 Feb 2015
219	RIODINE ANTISEPTIC SOLUTION (15 ML, 100 ML, 500 ML); RIODINE ANTISEPTIC SOLUTION (OTC) (15 ML, 100 ML)					PERRIGO AUSTRALIA (Australia: 13 11 26 (Poisons Information Centre))					
	No	No	-	-	-	Approved	6	100 mL	0.6 Kg/L	Available	16 Dec 2016

Stock Holding By Site

(Site Name: LOCAL HEALTH DISTRICTS/ METROPOLITAN/ SOUTH WESTERN SYDNEY LHD/ LIVERPOOL, Child Sites Included)

(Sort By: Product Name, Filter By: None)

Stock Number	Product Name					Supplier (Emergency Contact)					
	Hazardous	Dangerous Good	UN number	Packing Group	Hazchem Code	Status	Number of Containers	Container Size	Total Quantity (Kg/L)	Risk Assessment	SDS Date
2923	RIOTANE CONCENTRATE 5%					ORION LABORATORIES PTY LTD, TRADING AS PERRIGO AUSTRALIA ((08) 9441 7800)					
	No	No	-	-	-	Approved	240	25 mL	6 Kg/L	Available	(PRODUCT OBSOLETE)
358	SODIUM BICARBONATE MOUTHWASH 1% W/V (SDS DISCONTINUED)					ORION LABORATORIES PTY LTD, TRADING AS PERRIGO AUSTRALIA ((08) 9441 7800)					
	No	No	-	-	-	None	40	500 mL	20 Kg/L	Available	**06 Jun 2013**
13760	SODIUM CHLORIDE 0.9% (NORMAL SALINE) STERILE INJECTION					PHEBRA PTY LTD (+61 404 264 004)					
	No	No	-	-	-	None	600	10 mL	6 Kg/L	-	27 Jun 2017
13760	SODIUM CHLORIDE 0.9% (NORMAL SALINE) STERILE INJECTION					PHEBRA PTY LTD (+61 404 264 004)					
	No	No	-	-	-	None	480	10 mL	4.8 Kg/L	-	27 Jun 2017
7163	SOLU-I.V. SWABS					3M AUSTRALIA PTY LIMITED (1800 097 146)					
	Yes	DG 4.1	UN 3175	PG II	1Z	Approved	12	100 Sheet	6.56 Kg/L	Available	07 Jul 2019
7788	WATER FOR INJECTION					PFIZER GLOBAL MANUFACTURING (13 11 26 (Poisons Information Centre)/ 1703 527 3887)					
	No	No	-	-	-	None	300	10 mL	3 Kg/L	Available	23 Sep 2016
Site: LIVERPOOL/ CANCER THERAPY/ GROUND FLOOR/ NURSING STORE ROOM - CHEMO											
2628	AQIUM GEL					EGO PHARMACEUTICALS PTY LTD ((03) 9586 8800; 1800 033 706/ 13 11 26)					
	Yes	DG 3	UN 1170	PG II	•2YE	Approved	25	70 mL	1.75 Kg/L	Available	11 Jan 2017
2628	AQIUM GEL					EGO PHARMACEUTICALS PTY LTD ((03) 9586 8800; 1800 033 706/ 13 11 26)					
	Yes	DG 3	UN 1170	PG II	•2YE	Approved	36	375 mL	13.5 Kg/L	Available	11 Jan 2017
240679	CHLOR CLEAN WIPES					HELIX SOLUTIONS ABN 39 076 343 305 (0401 527 311)					
	Yes	No	-	-	-	Approved	20	25 Sheet	2.73 Kg/L	Available	18 Aug 2015
2797	ISOWIPE					HALYARD AUSTRALIA (1800 101 021 (Australia), 0800 482 211 (NZ))					
	Yes	DG 4.1	UN 3175	PG II	1Z	Approved	10	75 Sheet	4.1 Kg/L	Available	04 Oct 2019
6711	TUFFIE DETERGENT WIPES					EBOS HEALTHCARE (1800 269 534; 02 9502 8429)					
	No	No	-	-	-	Approved	4	225 Sheet	4.92 Kg/L	Available	30 Sep 2016
Site: LIVERPOOL/ CANCER THERAPY/ GROUND FLOOR/ PHARMACY											
543	ALIMTA FOR INJECTION					ELI LILLY AUSTRALIA (13 11 26, (02) 9325 4622)					
	Yes	No	-	-	-	None	1	0 g	0 Kg/L	Available	17 Feb 2016
2831	BLEOMYCIN FOR INJECTION, USP (HOSPIRA INC.)					HOSPIRA AUSTRALIA PTY LTD ((02) 9037 2994)					
	Yes	No	-	-	-	None	1	30 mg	0 Kg/L	Available	02 Feb 2018
2834	BRISTOL-MYERS SQUIBB BICNU (CARMUSTINE FOR INJECTION)					BRISTOL-MYERS SQUIBB AUSTRALIA PTY LTD (+61 (0) 290372994)					
	Yes	DG 6.1	UN 3249	PG II	2X	None	1	400 mg	0 Kg/L	Available	(PRODUCT

Stock Holding By Site

(Site Name: LOCAL HEALTH DISTRICTS/ METROPOLITAN/ SOUTH WESTERN SYDNEY LHD/ LIVERPOOL, Child Sites Included)

(Sort By: Product Name, Filter By: None)

Stock Number	Product Name					Supplier (Emergency Contact)					
	Hazardous	Dangerous Good	UN number	Packing Group	Hazchem Code	Status	Number of Containers	Container Size	Total Quantity (Kg/L)	Risk Assessment	SDS Date
											OBSOLETE)
374	CARBOPLATIN INJECTION					PFIZER GLOBAL MANUFACTURING (13 11 26 (Poisons Information Centre)/ 1703 527 3887)					
	Yes	No	-	-	-	None	1	2 g	0 Kg/L	Available	25 Jul 2016
617	CISPLATIN INJECTION					PFIZER GLOBAL MANUFACTURING (13 11 26 (Poisons Information Centre)/ 1703 527 3887)					
	Yes	No	-	-	-	None	1	250 mg	0 Kg/L	Available	09 Aug 2016
2852	COSMEGEN FOR INJECTION					PHARMALINK PTY LTD (PAST DISTRIBUTOR) (+1 703-527-3887)					
	Yes	No	-	-	-	None	1	0 None	0 Kg/L	Available	(PRODUCT OBSOLETE)
4255	CYCLOPHOSPHAMIDE					BAXTER HEALTHCARE PTY LTD (1800 229 839; 13 11 26)					
	Yes	DG 6.1	UN 3249	PG II	2X	None	1	12 g	0.01 Kg/L	Available	21 Nov 2016
480	CYMEVENE VIALS 500 MG					ROCHE PRODUCTS PTY LTD ((02) 9454 9624)					
	Yes	No	-	-	-	None	1	5 g	0.01 Kg/L	Available	06 Aug 2015
6568	CYTARABINE SOLUTION FOR INJECTION					PFIZER GLOBAL MANUFACTURING (13 11 26 (Poisons Information Centre)/ 1703 527 3887)					
	Yes	No	-	-	-	None	1	10 g	0.01 Kg/L	Available	28 Jul 2017
179	DACARBAZINE FOR INJECTION, USP					HOSPIRA AUSTRALIA PTY LTD ((02) 9037 2994)					
	Yes	No	-	-	-	Approved	1	0 g	0 Kg/L	Available	29 Dec 2017
6569	DBL DAUNORUBICIN HYDROCHLORIDE FOR INJECTION					HOSPIRA AUSTRALIA PTY LTD ((02) 9037 2994)					
	Yes	No	-	-	-	None	1	0 g	0 Kg/L	Available	**11 Nov 2013**
129	DOXORUBICIN HYDROCHLORIDE					SCIENCELAB.COM, INC (+1 703 527 3887 (Chemtrec))					
	Yes	No	-	-	-	None	1	600 mg	0 Kg/L	-	(PRODUCT OBSOLETE)
4254	EPIRUBICIN HYDROCHLORIDE INJECTION (SOLUTION) (HOSPIRA, INC.)					HOSPIRA AUSTRALIA PTY LTD ((02) 9037 2994)					
	Yes	No	-	-	-	None	1	150 mg	0 Kg/L	Available	24 Mar 2017
6960	ETHANOL UNDENATURED					BACTO LABORATORIES ((02) 9823 9000)					
	Yes	DG 3	UN 1170	PG II	●2YE	None	1	250 mL	0.25 Kg/L	Available	31 Oct 2015
4256	ETOPOPHOS FOR INJECTION					BRISTOL-MYERS SQUIBB AUSTRALIA PTY LTD (+61 (0) 290372994)					
	Yes	No	-	-	-	None	1	452 mg	0 Kg/L	Available	21 Apr 2016
410	ETOPOSIDE INJECTION					PHARMACIA PTY LTD ((02) 9848 3000)					
	Yes	DG 3	UN 1170	PG II	●2YE	None	1	0 g	0 Kg/L	-	(PRODUCT OBSOLETE)
5528	FLUDARABINE PHOSPHATE INJECTION, USP					TEVA PARENTERAL MEDICINES, INC. (1 800 729 9991)					
	Yes	No	-	-	-	Approved	1	0 g	0 Kg/L	Available	**03 May 2004**
3757	FLUOROURACIL INJECTION					PFIZER GLOBAL MANUFACTURING (13 11 26 (Poisons Information Centre)/ 1703 527 3887)					
	Yes	No	-	-	-	None	1	14 g	0.01 Kg/L	Available	12 Sep 2016

ChemAlert.

Stock Holding By Site

(Site Name: LOCAL HEALTH DISTRICTS/ METROPOLITAN/ SOUTH WESTERN SYDNEY LHD/ LIVERPOOL, Child Sites Included)

(Sort By: Product Name, Filter By: None)

Stock Number	Product Name					Supplier (Emergency Contact)					
	Hazardous	Dangerous Good	UN number	Packing Group	Hazchem Code	Status	Number of Containers	Container Size	Total Quantity (Kg/L)	Risk Assessment	SDS Date
2832	FOTEMUSTINE DIPHOS					SERVIER LABORATORIES (AUST) PTY LTD (13 11 26 (PIC); 1800 153 590)					
	Yes	DG 6.1	UN 3249	PG III	2X	None	1	0 g	0 Kg/L	-	31 Aug 2016
196	GEMCITABINE FOR INJECTION, USP (LYOPHILIZED)					HOSPIRA AUSTRALIA PTY LTD ((02) 9037 2994)					
	Yes	No	-	-	-	None	1	2 g	0 Kg/L	Available	27 Nov 2016
473	HERCEPTIN VIALS 150 MG					ROCHE PRODUCTS PTY LTD ((02) 9454 9624)					
	No	No	-	-	-	None	1	0 g	0 Kg/L	Available	28 May 2015
3755	HYCAMTIN INJECTABLE					GLAXOSMITHKLINE AUSTRALIA PTY. LTD. ((02) 9037 2994)					
	Exempt	DG 6.1	UN 3249	PG III	2X	None	1	0 g	0 Kg/L	Available	18 Feb 2015
321	IDARUBICIN HYDROCHLORIDE					PFIZER INC (+1-212-573-2222 (24 hours))					
	Yes	DG 6.1	UN 2811	PG II	2X	None	1	60 mg	0 Kg/L	Available	(PRODUCT OBSOLETE)
957	IFOSFAMIDE					MAYNE PHARMA (+61 8 8209 2666 or 1800 802 777)					
	Yes	DG 6.1	UN 3249	PG II	2X	None	1	18 g	0.02 Kg/L	Available	08 Jan 2018
7809	IRINOTECAN HYDROCHLORIDE (I1406) (SDS DISCONTINUED)					SIGMA-ALDRICH PTY. LTD. (1800 448 465/ (02) 9037 2994)					
	Yes	No	-	-	-	None	1	680 mg	0 Kg/L	Available	16 Sep 2019
243	MELPHALAN					GLAXOSMITHKLINE ENVIRONMENT HEALTH & SAFETY (+1 703 527 3887)					
	Yes	DG 6.1	UN 2811	PG I	2XE	None	1	600 mg	0 Kg/L	Available	(PRODUCT OBSOLETE)
621	METHOTREXATE SOLUTION FOR INJECTION (100 MG/ML)					PFIZER GLOBAL MANUFACTURING (13 11 26 (Poisons Information Centre)/ 1703 527 3887)					
	Yes	No	-	-	-	None	1	10 g	0.01 Kg/L	Available	29 Apr 2015
7014	MITOMYCIN C, FROM STREPTOMYCES CAESPITOSUS (69824)					SIGMA-ALDRICH PTY. LTD. (1800 448 465/ (02) 9037 2994)					
	Yes	No	-	-	-	None	1	40 mg	0 Kg/L	Available	(PRODUCT OBSOLETE)
622	MITOZANTRONE INJECTION 2 MG/ML (FREE BASE EQUIVALENT)					PHARMACIA PTY LTD ((02) 9848 3000)					
	Yes	DG 6.1	UN 2810	PG III	2X	None	1	30 mg	0 Kg/L	-	(PRODUCT OBSOLETE)
104	NAVELBINE 10 MG/ML AND 50 MG/5ML FOR INFUSION					PIERRE FABRE MEDICAMENT AUSTRALIA PTY LTD (0417 404 614)					
	Yes	No	-	-	-	None	1	0 g	0 Kg/L	Available	09 Sep 2016
3756	PACLITAXEL (T7402)					SIGMA-ALDRICH PTY. LTD. (1800 448 465/ (02) 9037 2994)					
	Yes	No	-	-	-	None	1	500 mg	0 Kg/L	Available	16 Sep 2019
7810	PREPHEN DISINFECTANT (CONCENTRATE)					ORION LABORATORIES PTY LTD, TRADING AS PERRIGO AUSTRALIA ((08) 9441 7800)					
	Yes	DG 6.1	UN 2810	PG III	2X	None	1	200 mL	0.2 Kg/L	-	(PRODUCT OBSOLETE)
7807	PROTEIN(S)/ENZYME(S) (POWDER)					WORTHINGTON BIOCHEMICAL CORP. USA (+1 908 462 3838)					
	Yes	No	-	-	-	None	1	0 g	0 Kg/L	-	31 Jul 2015

ChemAlert.

Stock Holding By Site

(Site Name: LOCAL HEALTH DISTRICTS/ METROPOLITAN/ SOUTH WESTERN SYDNEY LHD/ LIVERPOOL, Child Sites Included)

(Sort By: Product Name, Filter By: None)

Stock Number	Product Name					Supplier (Emergency Contact)					
	Hazardous	Dangerous Good	UN number	Packing Group	Hazchem Code	Status	Number of Containers	Container Size	Total Quantity (Kg/L)	Risk Assessment	SDS Date
4516	QV GENTLE WASH					EGO PHARMACEUTICALS PTY LTD ((03) 9586 8800; 1800 033 706/ 13 11 26)					
	Yes	No	-	-	-	None	1	2 L	2 Kg/L	Available	24 Oct 2016
167	TAXOTERE (1-VIAL) 20/80/160MG					SANOFI-AVENTIS DEUTSCHLAND GMBH (+49 (69) 305-6418)					
	Yes	DG 3	UN 1170	PG II	●2YE	None	1	160 mg	0 Kg/L	Available	**16 Jan 2015**
341	THIOTEPA INJECTION 15 MG					ASPEN PHARMACARE AUSTRALIA PTY LTD (+61 2 8436 8300/ 13 11 26)					
	Yes	DG 6.1	UN 3249	PG II	2Y	None	1	0 g	0 Kg/L	Available	(PRODUCT OBSOLETE)
950	TOMUDEX					HOSPIRA AUSTRALIA PTY LTD ((02) 9037 2994)					
	Yes	No	-	-	-	None	1	0 g	0 Kg/L	Available	29 Dec 2017
11992	VINBLASTINE					MAYNE PHARMA INTERNATIONAL PTY LTD (+1 703 527 3887)					
	Yes	DG 6.1	UN 1544	PG II	2X	None	1	10 mg	0 Kg/L	Available	(PRODUCT OBSOLETE)
6571	VINCIZINA; VINCRISTINA; VINCRISTINE INJECTION					PFIZER GLOBAL MANUFACTURING (13 11 26 (Poisons Information Centre)/ 1703 527 3887)					
	Yes	No	-	-	-	None	1	14 mg	0 Kg/L	Available	13 Sep 2016
11308	XELODA TABLETS 500 MG					ROCHE PRODUCTS PTY LTD ((02) 9454 9624)					
	Yes	No	-	-	-	Restricted	1	100 g	0.1 Kg/L	Available	23 Jun 2015

Site: LIVERPOOL/ CANCER THERAPY/ GROUND FLOOR/ RADIATION THERAPY DEPARTMENT/ LCTC BOOKINGS OFFICE

500150	AQIUM GEL					EGO PHARMACEUTICALS PTY LTD ((03) 9586 8800; 1800 033 706/ 13 11 26)					
	Yes	DG 3	UN 1170	PG II	●2YE	Approved	1	0 mL	0 Kg/L	Available	11 Jan 2017
7387	CANON NPG-1 BLACK TONER FOR NP 1015/1215,1520,1318,2020/2120 COPIER					CANON AUSTRALIA PTY LTD (13 11 26)					
	No	No	-	-	-	None	1	0 None	0 Kg/L	Available	(PRODUCT OBSOLETE)
37709938	CANON NPG-46 COLOUR DRUM UNIT (SDS DISCONTINUED)					CANON AUSTRALIA PTY LTD (13 11 26)					
	No	No	-	-	-	None	1	0 None	0 Kg/L	-	**28 Jul 2009**
7526145	HP LASERJET Q7570A-AC PRINT CARTRIDGE					HP PPS AUSTRALIA PTY LTD (FORMERLY HEWLETT-PACKARD AUSTRALIA) (13 11 26)					
	No	No	-	-	-	None	1	0 Unknown	0 Kg/L	-	27 Jun 2015
241552	ISO WIPES 75 CANISTER/REFILL					ARICO CORPORATION PTY LTD (131 126)					
	No	No	-	-	-	None	1	0 None	0 Kg/L	Available	(PRODUCT OBSOLETE)
12365	LEXMARK 122/133/266 TONER					LEXMARK INTERNATIONAL (AUSTRALIA) PTY LIMITED (13 11 26)					
	No	No	-	-	-	None	1	0 None	0 Kg/L	-	27 Sep 2016

Stock Holding By Site

(Site Name: LOCAL HEALTH DISTRICTS/ METROPOLITAN/ SOUTH WESTERN SYDNEY LHD/ LIVERPOOL, Child Sites Included)

(Sort By: Product Name, Filter By: None)

Stock Number	Product Name					Supplier (Emergency Contact)					
	Hazardous	Dangerous Good	UN number	Packing Group	Hazchem Code	Status	Number of Containers	Container Size	Total Quantity (Kg/L)	Risk Assessment	SDS Date
Site: LIVERPOOL/ CANCER THERAPY/ GROUND FLOOR/ RADIATION THERAPY DEPARTMENT/ LCTC COMPRESSOR ROOM											
2494	AIR, COMPRESSED					BOC LIMITED (AUSTRALIA) (1800 653 572 (24/7) (Australia only))					
	Yes	DG 2.2	UN 1002	-	2T	Approved	1	0 Gas Cylinder - Size E	0 Kg/L	Available	20 Aug 2015
5303	DISTILLED WATER					BHP BILLITON CANNINGTON MINESITE LABORATORY (+61 7 4769 2023)					
	No	No	-	-	-	None	10	20 L	200 Kg/L	-	12 Oct 2016
Site: LIVERPOOL/ CANCER THERAPY/ GROUND FLOOR/ RADIATION THERAPY DEPARTMENT/ LCTC CT ROOM											
12177	0.9% SODIUM CHLORIDE					BAXTER HEALTHCARE PTY LTD (1800 229 839; 13 11 26)					
	No	No	-	-	-	None	1	0 mL	0 Kg/L	Available	**03 Sep 2013**
13826	4% BLEACH					TASMAN CHEMICALS PTY LTD (1800 334 556)					
	Yes	No	-	-	-	Approved	1	5 L	5 Kg/L	Available	01 Jun 2016
12522	6.0G CHLOR-CLEAN TABLETS					GUEST MEDICAL LIMITED (+44(0) 1622 791895)					
	Yes	DG 9	UN 3077	PG III	2Z	None	1	0 g	0 Kg/L	Available	10 Jan 2018
37706450	634A58 - ISOPROPYLALCOHOL					OTTO BOCK AUSTRALIA PTY. LTD. ((02) 8818 2800)					
	Yes	DG 3	UN 1219	PG II	●2YE	None	1	0 mL	0 Kg/L	-	30 Aug 2018
2971	AIR FRESHENER					JASOL AUSTRALIA (1800 629 953/ 13 11 26)					
	No	No	-	-	-	Approved	1	0 g	0 Kg/L	-	05 Dec 2016
2628	AQIUM GEL					EGO PHARMACEUTICALS PTY LTD ((03) 9586 8800; 1800 033 706/ 13 11 26)					
	Yes	DG 3	UN 1170	PG II	●2YE	Approved	1	375 mL	0.38 Kg/L	Available	11 Jan 2017
2083	AQUASONIC 100 ULTRASOUND TRANSMISSION GEL					AUSMEDIC AUSTRALIA PTY LTD ((02) 9477 3422)					
	No	No	-	-	-	Approved	1	0 mL	0 Kg/L	Available	27 May 2015
37709932	BEESWAX					CHEM-SUPPLY PTY LTD (1-800-498-5701; 1-303-389-1414/ 1-800-424-9300; 1-703-527-3887/ (02) 9037 2994)					
	No	No	-	-	-	None	1	0 None	0 Kg/L	-	28 Feb 2017
2618	CLR CALCIUM LIME RUST REMOVER ENHANCED FORMULA					ADVIL PTY LTD (13 11 26)					
	Yes	No	-	-	-	None	1	750 mL	0.75 Kg/L	Available	31 Aug 2016
239933	COLES BRAND SUPER STRENGTH DISHWASHING LIQUID - LEMON					COLES SUPERMARKETS (13 11 26)					
	Yes	No	-	-	-	Approved	1	250 mL	0.25 Kg/L	Available	20 Dec 2016
7524297	DENTAL ALGINATE					BARNES PRODUCTS PTY LTD ((02) 9793 7555/ 13 11 26)					
	No	No	-	-	-	None	1	0 Kg	0 Kg/L	-	08 Mar 2017
7312	DENTAL WAX					AINSWORTH DENTAL COMPANY PTY LTD (13 11 26)					
	No	No	-	-	-	None	1	0 None	0 Kg/L	Available	25 Sep 2015

ChemAlert.

Stock Holding By Site

(Site Name: LOCAL HEALTH DISTRICTS/ METROPOLITAN/ SOUTH WESTERN SYDNEY LHD/ LIVERPOOL, Child Sites Included)

(Sort By: Product Name, Filter By: None)

Stock Number	Product Name					Supplier (Emergency Contact)					
	Hazardous	Dangerous Good	UN number	Packing Group	Hazchem Code	Status	Number of Containers	Container Size	Total Quantity (Kg/L)	Risk Assessment	SDS Date
241288	DISTILLED WATER					GLENDALE PACKAGING PTY LTD ((02) 9756 2315)					
	No	No	-	-	-	None	1	20 L	20 Kg/L	Available	04 May 2017
37707041	DUREX K-Y JELLY PERSONAL LUBRICANT					RECKITT BENCKISER (AUSTRALIA) PTY LTD (13 11 26)					
	No	No	-	-	-	None	1	0 None	0 Kg/L	Available	29 Nov 2016
37707043	FAST ACTION RATSAK BAIT STATION					YATES AUSTRALIA, A DIVISION OF DULUXGROUP (AUSTRALIA) PTY LTD (1800 033 111 (ALL HOURS))					
	No	No	-	-	-	None	1	0 None	0 Kg/L	-	01 Jul 2016
551605	GLYCEROL B.P.					ORION LABORATORIES PTY LTD, TRADING AS PERRIGO AUSTRALIA ((08) 9441 7800)					
	No	No	-	-	-	None	1	0 L	0 Kg/L	-	30 Sep 2016
1082	IMPREGNATED DRESSINGS / BANDAGES / STOCKINGS					SMITH AND NEPHEW PTY LTD ((03) 8540 6777)					
	No	No	-	-	-	None	1	0 None	0 Kg/L	Available	20 Dec 2016
7524617	IOSCAN					IOTECH PTY LTD (+31 2 9662 4033)					
	No	No	-	-	-	Approved	50	3.71 g	0.19 Kg/L	Available	27 Jul 2015
2797	ISOWIPE					HALYARD AUSTRALIA (1800 101 021 (Australia), 0800 482 211 (NZ))					
	Yes	DG 4.1	UN 3175	PG II	1Z	Approved	1	3 None	0 Kg/L	Available	04 Oct 2019
241957	MICROSHIELD ANGEL BLUE ANTIMICROBIAL HAND GEL (FORMERLY)					SCHULKE AUSTRALIA (+61 2 8875 9300/ 13 11 26)					
	Yes	DG 3	UN 1170	PG III	●2Y	Approved	1	0 mL	0 Kg/L	Available	27 Nov 2015
7528173	MICROSHIELD CHLORHEXIDINE CONCENTRATE					THERMO FISHER SCIENTIFIC AUSTRALIA PTY LTD ((03) 9757 4559/ (02) 8014 4558)					
	Yes	No	-	-	-	None	1	0 None	0 Kg/L	-	05 Feb 2017
240297	MICROSHIELD HANDWASH					SCHULKE AUSTRALIA (+61 2 8875 9300/ 13 11 26)					
	No	No	-	-	-	None	1	0 None	0 Kg/L	Available	05 Oct 2015
3044	MICROSHIELD MOISTURISING LOTION					SCHULKE AUSTRALIA (+61 2 8875 9300/ 13 11 26)					
	No	No	-	-	-	Approved	1	0 mL	0 Kg/L	Available	05 Oct 2015
239936	NEUTRAL DETERGENT WIPES					REYNARD HEALTH SUPPLIES (AUSTRALIA) (13 11 26)					
	No	No	-	-	-	Approved	1	0 T	0 Kg/L	Available	31 Jan 2019
37709755	OPTIRAY IOVERSOL INJECTION					GUERBET (+33 (0) 1 45 91 50 00)					
	No	No	-	-	-	Approved	8	75 mL	0.6 Kg/L	-	24 May 2017
7526273	OZON-A NATURAL AIR FRESHENER					NEU-SOLUTIONS PTY LTD ((02) 4355 4162)					
	No	No	-	-	-	None	1	0 None	0 Kg/L	Available	31 Dec 2015
13598	PARAFFIN LIQUID BP					PHARMAUST MANUFACTURING PTY LTD (0413 088 880)					
	Yes	No	-	-	-	None	1	0 mL	0 Kg/L	-	14 Aug 2016
979	PARAFFIN LIQUID BP					SIGMA PHARMACEUTICALS PTY LTD ((03) 9839 2800)					
	No	No	-	-	-	None	1	0 None	0 Kg/L	Available	(PRODUCT OBSOLETE)
7528423	PHARMACY SELECT SODIUM BICARBONATE MOUTHWASH 1% W/V 200ML &					ADVANCED PHARMACEUTICALS PTY LTD ((08) 9368 5954)					

Stock Holding By Site

(Site Name: LOCAL HEALTH DISTRICTS/ METROPOLITAN/ SOUTH WESTERN SYDNEY LHD/ LIVERPOOL, Child Sites Included)

(Sort By: Product Name, Filter By: None)

Stock Number	Product Name					Supplier (Emergency Contact)					
	Hazardous	Dangerous Good	UN number	Packing Group	Hazchem Code	Status	Number of Containers	Container Size	Total Quantity (Kg/L)	Risk Assessment	SDS Date
	500ML										
	No	No	-	-	-	None	1	0 None	0 Kg/L	-	01 Aug 2016
37709758	PINK SOLIDIFYING POWDER					BALMAR, L.L.C. ((337)232-2496)					
	Yes	No	-	-	-	None	1	0 Unknown	0 Kg/L	-	21 Dec 2015
37706344	PRO-WIPES					PARAMOUNT SAFETY PRODUCTS (WA) ((08) 9240 1185)					
	Yes	No	-	-	-	None	1	0 None	0 Kg/L	-	01 Jun 2015
37709931	SENSIVA REGENERATION CREME					SCHULKE AUSTRALIA (+61 2 8875 9300/ 13 11 26)					
	No	No	-	-	-	None	1	0 None	0 Kg/L	-	22 Mar 2016
241463	WEBCOL/CURITY ALCOHOL PREP PADS					MEDTRONIC AUSTRALASIA PTY LTDAUS (+61 2 (0) 9857 9000/ 13 11 26)					
	Yes	No	-	-	-	Approved	1	0 None	0 Kg/L	Available	30 Apr 2015
Site: LIVERPOOL/ CANCER THERAPY/ GROUND FLOOR/ RADIATION THERAPY DEPARTMENT/ LCTC ENGINEERING OFFICE											
7047	3-IN-ONE MULTI-PURPOSE OIL					WD-40 COMPANY (AUST) PTY LTD (1800 024 973)					
	No	No	-	-	-	None	1	0 mL	0 Kg/L	Available	27 Jan 2016
7527125	3-IN-ONE PROFESSIONAL WHITE LITHIUM GREASE					WD-40 COMPANY (AUST) PTY LTD (1800 024 973)					
	Yes	DG 2.1	UN 1950	-	2Y	None	1	0 mL	0 Kg/L	Available	08 Sep 2015
500150	AQIUM GEL					EGO PHARMACEUTICALS PTY LTD ((03) 9586 8800; 1800 033 706/ 13 11 26)					
	Yes	DG 3	UN 1170	PG II	•2YE	Approved	1	0 mL	0 Kg/L	Available	11 Jan 2017
241552	ISO WIPES 75 CANISTER/REFILL					ARICO CORPORATION PTY LTD (131 126)					
	No	No	-	-	-	None	1	0 None	0 Kg/L	Available	(PRODUCT OBSOLETE)
37709942	TN-311M TN-316M, TN-319M, TN-321M, TN-326M, TN-329M, TN-331M, TN-336M, TN-339M, TN-341M, TN-346M, TN-349M, TN-351M TONER					BROTHER INTERNATIONAL (AUST) PTY LTD ((02) 9887 4344)					
	No	No	-	-	-	None	1	0 None	0 Kg/L	-	20 Mar 2015
Site: LIVERPOOL/ CANCER THERAPY/ GROUND FLOOR/ RADIATION THERAPY DEPARTMENT/ LCTC MOULD ROOM											
12177	0.9% SODIUM CHLORIDE					BAXTER HEALTHCARE PTY LTD (1800 229 839; 13 11 26)					
	No	No	-	-	-	None	20	30 mL	0.6 Kg/L	Available	**03 Sep 2013**
37709933	1531 SILICONE SEALER					KELLOGG JOINT VENTURE GORGON (KJVG) (13 11 26 (Poison Information Centre))					
	No	No	-	-	-	None	1	0 None	0 Kg/L	-	(PRODUCT OBSOLETE)
4204	3M AVAGARD GENERAL HAND AND BODY WASH 9230H, 9230P, 9230D & 9230A					3M AUSTRALIA PTY LIMITED (1800 097 146)					
	No	No	-	-	-	Approved	1	500 mL	0.5 Kg/L	Available	13 Jul 2017

ChemAlert.

Stock Holding By Site

(Site Name: LOCAL HEALTH DISTRICTS/ METROPOLITAN/ SOUTH WESTERN SYDNEY LHD/ LIVERPOOL, Child Sites Included)

(Sort By: Product Name, Filter By: None)

Stock Number	Product Name					Supplier (Emergency Contact)					
	Hazardous	Dangerous Good	UN number	Packing Group	Hazchem Code	Status	Number of Containers	Container Size	Total Quantity (Kg/L)	Risk Assessment	SDS Date
37709757	ACTIVATOR UNIVERSAL PLUS PASTE					HERAEUS KULZER AUSTRALIA PTY LTD (13 11 26 (Poisons Information Centre))					
	Yes	DG 3	UN 1993	PG III	●3Y	None	1	0 None	0 Kg/L	-	15 Dec 2015
2628	AQIUM GEL					EGO PHARMACEUTICALS PTY LTD ((03) 9586 8800; 1800 033 706/ 13 11 26)					
	Yes	DG 3	UN 1170	PG II	●2YE	Approved	1	375 mL	0.38 Kg/L	Available	11 Jan 2017
2083	AQUASONIC 100 ULTRASOUND TRANSMISSION GEL					AUSMEDIC AUSTRALIA PTY LTD ((02) 9477 3422)					
	No	No	-	-	-	Approved	1	0 mL	0 Kg/L	Available	27 May 2015
37709932	BEESWAX					CHEM-SUPPLY PTY LTD (1-800-498-5701; 1-303-389-1414/ 1-800-424-9300; 1-703-527-3887/ (02) 9037 2994)					
	No	No	-	-	-	None	1	0 None	0 Kg/L	-	28 Feb 2017
5270	BOSISTO'S EUCALYPTUS OIL					FELTON GRIMWADE & BOSISTO'S PTY LTD (0416 118 909; 0451 058 346 (After Hours)/ 13 11 26 (PIC))					
	Yes	DG 3	UN 1993	PG III	●3Y	Approved	1	0 mL	0 Kg/L	Available	18 May 2017
7524297	DENTAL ALGINATE					BARNES PRODUCTS PTY LTD ((02) 9793 7555/ 13 11 26)					
	No	No	-	-	-	None	1	0 Kg	0 Kg/L	-	08 Mar 2017
7312	DENTAL WAX					AINSWORTH DENTAL COMPANY PTY LTD (13 11 26)					
	No	No	-	-	-	None	1	0 None	0 Kg/L	Available	25 Sep 2015
37707041	DUREX K-Y JELLY PERSONAL LUBRICANT					RECKITT BENCKISER (AUSTRALIA) PTY LTD (13 11 26)					
	No	No	-	-	-	None	1	0 None	0 Kg/L	Available	29 Nov 2016
2913	EUCALYPTUS OIL					PROBIOTEC LIMITED (BIOTECH PHARMACEUTICALS PTY LTD) ((03) 9278 7555; 1800 620 898)					
	Yes	DG 3	UN 1993	PG III	●3Y	Approved	1	50 mL	0.05 Kg/L	Available	09 May 2018
37707043	FAST ACTION RATSAK BAIT STATION					YATES AUSTRALIA, A DIVISION OF DULUXGROUP (AUSTRALIA) PTY LTD (1800 033 111 (ALL HOURS))					
	No	No	-	-	-	None	1	0 None	0 Kg/L	-	01 Jul 2016
551605	GLYCEROL B.P.					ORION LABORATORIES PTY LTD, TRADING AS PERRIGO AUSTRALIA ((08) 9441 7800)					
	No	No	-	-	-	None	1	0 L	0 Kg/L	-	30 Sep 2016
5438	GYPSONA EXTRA 3					BSN MEDICAL (AUST.) PTY. LTD. (1300 688 826)					
	No	No	-	-	-	None	1	0 None	0 Kg/L	Available	19 Sep 2017
1082	IMPREGNATED DRESSINGS / BANDAGES / STOCKINGS					SMITH AND NEPHEW PTY LTD ((03) 8540 6777)					
	No	No	-	-	-	None	1	0 None	0 Kg/L	Available	20 Dec 2016
1082	IMPREGNATED DRESSINGS / BANDAGES / STOCKINGS					SMITH AND NEPHEW PTY LTD ((03) 8540 6777)					
	No	No	-	-	-	None	1	0 None	0 Kg/L	Available	20 Dec 2016
2797	ISOWIPE					HALYARD AUSTRALIA (1800 101 021 (Australia), 0800 482 211 (NZ))					
	Yes	DG 4.1	UN 3175	PG II	1Z	Approved	1	3 None	0 Kg/L	Available	04 Oct 2019
10290	LW7 - FUSIBLE, LOW MELTING, ALLOY					THE AUGUST METAL AND ALLOY COMPANY PTY LTD (+61 3 9729 9222)					
	No	No	-	-	-	Approved	1	0 Kg	0 Kg/L	Available	27 Oct 2016
241957	MICROSHIELD ANGEL BLUE ANTIMICROBIAL HAND GEL (FORMERLY)					SCHULKE AUSTRALIA (+61 2 8875 9300/ 13 11 26)					

Stock Holding By Site

(Site Name: LOCAL HEALTH DISTRICTS/ METROPOLITAN/ SOUTH WESTERN SYDNEY LHD/ LIVERPOOL, Child Sites Included)

(Sort By: Product Name, Filter By: None)

Stock Number	Product Name					Supplier (Emergency Contact)					
	Hazardous	Dangerous Good	UN number	Packing Group	Hazchem Code	Status	Number of Containers	Container Size	Total Quantity (Kg/L)	Risk Assessment	SDS Date
	Yes	DG 3	UN 1170	PG III	•2Y	Approved	1	0 mL	0 Kg/L	Available	27 Nov 2015
240297	MICROSHIELD HANDWASH					SCHULKE AUSTRALIA (+61 2 8875 9300/ 13 11 26)					
	No	No	-	-	-	None	1	0 None	0 Kg/L	Available	05 Oct 2015
3044	MICROSHIELD MOISTURISING LOTION					SCHULKE AUSTRALIA (+61 2 8875 9300/ 13 11 26)					
	No	No	-	-	-	Approved	1	0 mL	0 Kg/L	Available	05 Oct 2015
239936	NEUTRAL DETERGENT WIPES					REYNARD HEALTH SUPPLIES (AUSTRALIA) (13 11 26)					
	No	No	-	-	-	Approved	5	0 T	0 Kg/L	Available	31 Jan 2019
37709756	OPTOSIL COMFORT					HERAEUS KULZER AUSTRALIA PTY LTD (13 11 26 (Poisons Information Centre))					
	No	No	-	-	-	None	1	0 None	0 Kg/L	-	03 Jun 2017
7528423	PHARMACY SELECT SODIUM BICARBONATE MOUTHWASH 1% W/V 200ML & 500ML					ADVANCED PHARMACEUTICALS PTY LTD ((08) 9368 5954)					
	No	No	-	-	-	None	1	0 None	0 Kg/L	-	01 Aug 2016
37709758	PINK SOLIDIFYING POWDER					BALMAR, L.L.C. ((337)232-2496)					
	Yes	No	-	-	-	None	20	0 Unknown	0 Kg/L	-	21 Dec 2015
37706344	PRO-WIPES					PARAMOUNT SAFETY PRODUCTS (WA) ((08) 9240 1185)					
	Yes	No	-	-	-	None	1	0 None	0 Kg/L	-	01 Jun 2015
241463	WEBCOL/CURITY ALCOHOL PREP PADS					MEDTRONIC AUSTRALASIA PTY LTDAUS (+61 2 (0) 9857 9000/ 13 11 26)					
	Yes	No	-	-	-	Approved	1	0 None	0 Kg/L	Available	30 Apr 2015

Site: LIVERPOOL/ CANCER THERAPY/ GROUND FLOOR/ RADIATION THERAPY DEPARTMENT/ LCTC MRI AND MRI OFFICE

12177	0.9% SODIUM CHLORIDE					BAXTER HEALTHCARE PTY LTD (1800 229 839; 13 11 26)					
	No	No	-	-	-	None	1	0 mL	0 Kg/L	Available	**03 Sep 2013**
37709945	100018-1 (1000 µG/ML GADOLINIUM IN 2% HNO3)					CHOICE ANALYTICAL PTY LTD ((02) 9980 6240; 1800 535 5053)					
	Yes	DG 8	UN 3264	PG II	2X	None	1	0 None	0 Kg/L	-	23 Jun 2015
37709944	ALCOHOL WIPES					3M CENTER. USA (+1 800 364 3577; +1 651 737 6501 (24 hours))					
	Yes	DG 3	UN 1219	PG II	•2YE	None	1	0 None	0 Kg/L	Available	(PRODUCT OBSOLETE)
500150	AQIUM GEL					EGO PHARMACEUTICALS PTY LTD ((03) 9586 8800; 1800 033 706/ 13 11 26)					
	Yes	DG 3	UN 1170	PG II	•2YE	Approved	1	0 mL	0 Kg/L	Available	11 Jan 2017
241552	ISO WIPES 75 CANISTER/REFILL					ARICO CORPORATION PTY LTD (131 126)					
	No	No	-	-	-	None	1	0 None	0 Kg/L	Available	(PRODUCT OBSOLETE)
241957	MICROSHIELD ANGEL BLUE ANTIMICROBIAL HAND GEL (FORMERLY)					SCHULKE AUSTRALIA (+61 2 8875 9300/ 13 11 26)					
	Yes	DG 3	UN 1170	PG III	•2Y	Approved	1	0 mL	0 Kg/L	Available	27 Nov 2015

ChemAlert.

Stock Holding By Site

(Site Name: LOCAL HEALTH DISTRICTS/ METROPOLITAN/ SOUTH WESTERN SYDNEY LHD/ LIVERPOOL, Child Sites Included)

(Sort By: Product Name, Filter By: None)

Stock Number	Product Name					Supplier (Emergency Contact)					
	Hazardous	Dangerous Good	UN number	Packing Group	Hazchem Code	Status	Number of Containers	Container Size	Total Quantity (Kg/L)	Risk Assessment	SDS Date
240297	MICROSHIELD HANDWASH					SCHULKE AUSTRALIA (+61 2 8875 9300/ 13 11 26)					
	No	No	-	-	-	None	1	0 None	0 Kg/L	Available	05 Oct 2015
358	SODIUM BICARBONATE MOUTHWASH 1% W/V (SDS DISCONTINUED)					ORION LABORATORIES PTY LTD, TRADING AS PERRIGO AUSTRALIA ((08) 9441 7800)					
	No	No	-	-	-	Approved	1	0 mL	0 Kg/L	Available	**06 Jun 2013**
Site: LIVERPOOL/ CANCER THERAPY/ GROUND FLOOR/ RADIATION THERAPY DEPARTMENT/ LCTC PHYSICS LABORATORYS + TLD											
37709940	(+)-LIMONENE STABILIZED					THERMO FISHER SCIENTIFIC AUSTRALIA PTY LTD ((03) 9757 4559/ (02) 8014 4558)					
	Yes	DG 3	UN 2052	PG III	3Y	None	1	0 None	0 Kg/L	-	02 Mar 2017
37710099	296 ELECTRO CONTACT CLEANER (AEROSOL)					IMATECH PTY LTD (13 11 26)					
	Yes	DG 2.2	UN 1950	-	2YE	None	1	0 None	0 Kg/L	-	02 Nov 2016
242752	3-IN-ONE CONTACT CLEANER					WD-40 COMPANY (AUST) PTY LTD (1800 024 973)					
	Yes	DG 2.1	UN 1950	-	2YE	None	1	0 g	0 Kg/L	-	(PRODUCT OBSOLETE)
7047	3-IN-ONE MULTI-PURPOSE OIL					WD-40 COMPANY (AUST) PTY LTD (1800 024 973)					
	No	No	-	-	-	None	4	0 mL	0 Kg/L	Available	27 Jan 2016
240043	3M SILICONE LUBRICANT					3M CENTER. USA (+1 800 364 3577; +1 651 737 6501 (24 hours))					
	Yes	DG 2.1	UN 1950	-	2YE	None	1	0 T	0 Kg/L	-	21 May 2018
37709935	ALL SEASON HYDRAULIC OIL ISO-46					U.S. LUBRICANTS (800-688-4005)					
	No	No	-	-	-	None	1	0 None	0 Kg/L	-	26 Jun 2018
500150	AQIUM GEL					EGO PHARMACEUTICALS PTY LTD ((03) 9586 8800; 1800 033 706/ 13 11 26)					
	Yes	DG 3	UN 1170	PG II	●2YE	Approved	1	0 mL	0 Kg/L	Available	11 Jan 2017
37709943	BEESWAX					PHARMAUST MANUFACTURING PTY LTD (0413 088 880)					
	No	No	-	-	-	None	1	0 None	0 Kg/L	-	01 Jun 2018
240498	BETADINE (POVIDONE-IODINE, 10%) SOLUTION					PURDUE PRODUCTS L.P. (+1 800 424 9300)					
	Yes	No	-	-	-	None	1	0 mL	0 Kg/L	Available	03 Apr 2015
620	DE-SOLV-IT CITRUS SOLUTION					ORANGE-SOL HOUSEHOLD PRODUCTS, INC. ((480) 497-8822)					
	No	No	-	-	-	None	1	0 mL	0 Kg/L	-	(PRODUCT OBSOLETE)
242757	DETTOL GLEN 20 FABRIC MIST - ALL SCENTS					RECKITT BENCKISER (AUSTRALIA) PTY LTD (13 11 26)					
	No	No	-	-	-	None	1	0 g	0 Kg/L	-	28 Nov 2016
5303	DISTILLED WATER					BHP BILLITON CANNINGTON MINESITE LABORATORY (+61 7 4769 2023)					
	No	No	-	-	-	None	12	20 None	0 Kg/L	-	12 Oct 2016
37709937	FLOURISH DISINFECTANT CLEANER					COMPLIANT CLEANING SUPPLIES (1300 307 755)					
	No	No	-	-	-	None	1	0 None	0 Kg/L	-	01 Oct 2016

Stock Holding By Site

(Site Name: LOCAL HEALTH DISTRICTS/ METROPOLITAN/ SOUTH WESTERN SYDNEY LHD/ LIVERPOOL, Child Sites Included)

(Sort By: Product Name, Filter By: None)

Stock Number	Product Name					Supplier (Emergency Contact)					
	Hazardous	Dangerous Good	UN number	Packing Group	Hazchem Code	Status	Number of Containers	Container Size	Total Quantity (Kg/L)	Risk Assessment	SDS Date
37706990	HENKEL LOCTITE 243					AERO DEFENCE (FORMERLY AEROSPACE AND DEFENCE AUSTRALIA) (1800 951 288; (02) 9186 1132)					
	Yes	DG 9	UN 3082	PG III	•3Z	None	1	0 None	0 Kg/L	-	16 Mar 2017
241552	ISO WIPES 75 CANISTER/REFILL					ARICO CORPORATION PTY LTD (131 126)					
	No	No	-	-	-	None	1	0 None	0 Kg/L	Available	(PRODUCT OBSOLETE)
243543	MANGANESE (II) CHLORIDE (328146)					SIGMA-ALDRICH PTY. LTD. (1800 448 465/ (02) 9037 2994)					
	Yes	DG 6.1	UN 3288	PG III	2X	None	1	5 L	5 Kg/L	-	08 Feb 2019
7524691	MORTEIN FAST KNOCKDOWN CRAWLING INSECT KILLER RAPID KILL (AEROSOL)					RECKITT BENCKISER (AUSTRALIA) PTY LTD (13 11 26)					
	Yes	DG 2.1	UN 1950	-	2YE	None	1	0 g	0 Kg/L	-	14 Dec 2016
11073	NITROGEN COMPRESSED					COREGAS PTY LTD (1300607577)					
	Yes	DG 2.2	UN 1066	-	2T	None	1	0 Gas Cylinder - Size E	0 Kg/L	Available	02 Jul 2019
37709941	POLYLITE 2035 PASLSE					NCS RESINS (PTY) LTD (+27 31 7130600)					
	Yes	DG 3	UN 1866	PG III	3Y	None	1	0 None	0 Kg/L	-	**29 Oct 2007**
7307	SULPHUR HEXAFLUORIDE					BOC LIMITED (AUSTRALIA) (1800 653 572 (24/7) (Australia only))					
	Yes	DG 2.2	UN 1080	-	2RE	None	1	0 Gas Cylinder - Size G	0 Kg/L	-	20 Mar 2015
37707381	XIAMETER PMX-200 SILICONE FLUID 50 CS					DOW CORNING AUSTRALIA PTY LTD (1300 360 732)					
	No	No	-	-	-	None	1	5 L	5 Kg/L	-	21 Apr 2016

Site: LIVERPOOL/ CANCER THERAPY/ GROUND FLOOR/ RADIATION THERAPY DEPARTMENT/ LCTC PLANNING PRINTER											
7387	CANON NPG-1 BLACK TONER FOR NP 1015/1215,1520,1318,2020/2120 COPIER					CANON AUSTRALIA PTY LTD (13 11 26)					
	No	No	-	-	-	None	1	0 None	0 Kg/L	Available	(PRODUCT OBSOLETE)
37709938	CANON NPG-46 COLOUR DRUM UNIT (SDS DISCONTINUED)					CANON AUSTRALIA PTY LTD (13 11 26)					
	No	No	-	-	-	None	1	0 None	0 Kg/L	-	**28 Jul 2009**

Stock Holding By Site

(Site Name: LOCAL HEALTH DISTRICTS/ METROPOLITAN/ SOUTH WESTERN SYDNEY LHD/ LIVERPOOL, Child Sites Included)

(Sort By: Product Name, Filter By: None)

Stock Number	Product Name					Supplier (Emergency Contact)					
	Hazardous	Dangerous Good	UN number	Packing Group	Hazchem Code	Status	Number of Containers	Container Size	Total Quantity (Kg/L)	Risk Assessment	SDS Date
Site: LIVERPOOL/ CANCER THERAPY/ GROUND FLOOR/ RADIATION THERAPY DEPARTMENT/ LCTC RADIOTHERAPY MACHINE 1											
12522	6.0G CHLOR-CLEAN TABLETS					GUEST MEDICAL LIMITED (+44(0) 1622 791895)					
	Yes	DG 9	UN 3077	PG III	2Z	None	1	0 g	0 Kg/L	Available	10 Jan 2018
2971	AIR FRESHENER					JASOL AUSTRALIA (1800 629 953/ 13 11 26)					
	No	No	-	-	-	Approved	1	0 g	0 Kg/L	-	05 Dec 2016
2628	AQIUM GEL					EGO PHARMACEUTICALS PTY LTD ((03) 9586 8800; 1800 033 706/ 13 11 26)					
	Yes	DG 3	UN 1170	PG II	●2YE	Approved	1	375 mL	0.38 Kg/L	Available	11 Jan 2017
5303	DISTILLED WATER					BHP BILLITON CANNINGTON MINESITE LABORATORY (+61 7 4769 2023)					
	No	No	-	-	-	None	1	20 L	20 Kg/L	-	12 Oct 2016
37707041	DUREX K-Y JELLY PERSONAL LUBRICANT					RECKITT BENCKISER (AUSTRALIA) PTY LTD (13 11 26)					
	No	No	-	-	-	None	1	0 None	0 Kg/L	Available	29 Nov 2016
37707043	FAST ACTION RATSAK BAIT STATION					YATES AUSTRALIA, A DIVISION OF DULUXGROUP (AUSTRALIA) PTY LTD (1800 033 111 (ALL HOURS))					
	No	No	-	-	-	None	1	0 None	0 Kg/L	-	01 Jul 2016
1082	IMPREGNATED DRESSINGS / BANDAGES / STOCKINGS					SMITH AND NEPHEW PTY LTD ((03) 8540 6777)					
	No	No	-	-	-	None	1	0 None	0 Kg/L	Available	20 Dec 2016
2797	ISOWIPE					HALYARD AUSTRALIA (1800 101 021 (Australia), 0800 482 211 (NZ))					
	Yes	DG 4.1	UN 3175	PG II	1Z	Approved	1	3 None	0 Kg/L	Available	04 Oct 2019
37706578	KENKAY PURE SORBOLENE CREAM (CETOMACROGOL) A.P.F.					FIRST PHARMA PTY LIMITED (1800 638 556)					
	No	No	-	-	-	None	1	0 g	0 Kg/L	Available	27 Jun 2018
241957	MICROSHIELD ANGEL BLUE ANTIMICROBIAL HAND GEL (FORMERLY)					SCHULKE AUSTRALIA (+61 2 8875 9300/ 13 11 26)					
	Yes	DG 3	UN 1170	PG III	●2Y	Approved	1	0 mL	0 Kg/L	Available	27 Nov 2015
7528173	MICROSHIELD CHLORHEXIDINE CONCENTRATE					THERMO FISHER SCIENTIFIC AUSTRALIA PTY LTD ((03) 9757 4559/ (02) 8014 4558)					
	Yes	No	-	-	-	None	1	0 None	0 Kg/L	-	05 Feb 2017
240297	MICROSHIELD HANDWASH					SCHULKE AUSTRALIA (+61 2 8875 9300/ 13 11 26)					
	No	No	-	-	-	None	1	0 None	0 Kg/L	Available	05 Oct 2015
3044	MICROSHIELD MOISTURISING LOTION					SCHULKE AUSTRALIA (+61 2 8875 9300/ 13 11 26)					
	No	No	-	-	-	Approved	1	0 mL	0 Kg/L	Available	05 Oct 2015
239936	NEUTRAL DETERGENT WIPES					REYNARD HEALTH SUPPLIES (AUSTRALIA) (13 11 26)					
	No	No	-	-	-	Approved	1	0 T	0 Kg/L	Available	31 Jan 2019
234G2	NITROGEN, COMPRESSED					BOC LIMITED (AUSTRALIA) (1800 653 572 (24/7) (Australia only))					
	Yes	DG 2.2	UN 1066	-	2T	Approved	1	1 Gas Cylinder - Size G	50 Kg/L	Available	11 May 2018

Stock Holding By Site

(Site Name: LOCAL HEALTH DISTRICTS/ METROPOLITAN/ SOUTH WESTERN SYDNEY LHD/ LIVERPOOL, Child Sites Included)

(Sort By: Product Name, Filter By: None)

Stock Number	Product Name					Supplier (Emergency Contact)					
	Hazardous	Dangerous Good	UN number	Packing Group	Hazchem Code	Status	Number of Containers	Container Size	Total Quantity (Kg/L)	Risk Assessment	SDS Date
979	PARAFFIN LIQUID BP					SIGMA PHARMACEUTICALS PTY LTD ((03) 9839 2800)					
	No	No	-	-	-	None	1	0 None	0 Kg/L	Available	(PRODUCT OBSOLETE)
7528423	PHARMACY SELECT SODIUM BICARBONATE MOUTHWASH 1% W/V 200ML & 500ML					ADVANCED PHARMACEUTICALS PTY LTD ((08) 9368 5954)					
	No	No	-	-	-	None	1	0 None	0 Kg/L	-	01 Aug 2016
37709758	PINK SOLIDIFYING POWDER					BALMAR, L.L.C. ((337)232-2496)					
	Yes	No	-	-	-	None	5	0 Unknown	0 Kg/L	-	21 Dec 2015
37707040	RUBBER CEMENT FOR BRUSHING OR SPRAYING					TOYO TYRE & RUBBER AUSTRALIA LIMITED (02 8796 0200)					
	Yes	DG 3	UN 1287	PG II	3YE	None	1	0 None	0 Kg/L	-	23 Apr 2018
503101	SKINCARE CLEANSER					SCHULKE AUSTRALIA (+61 2 8875 9300/ 13 11 26)					
	No	No	-	-	-	Approved	1	0 mL	0 Kg/L	Available	06 Oct 2015
358	SODIUM BICARBONATE MOUTHWASH 1% W/V (SDS DISCONTINUED)					ORION LABORATORIES PTY LTD, TRADING AS PERRIGO AUSTRALIA ((08) 9441 7800)					
	No	No	-	-	-	None	1	0 None	0 Kg/L	Available	**06 Jun 2013**
7307	SULPHUR HEXAFLUORIDE					BOC LIMITED (AUSTRALIA) (1800 653 572 (24/7) (Australia only))					
	Yes	DG 2.2	UN 1080	-	2RE	None	1	1 Gas Cylinder - Size D	10 Kg/L	-	20 Mar 2015
1560	WD - 40 AEROSOL					WD-40 COMPANY (AUST) PTY LTD (1800 024 973)					
	Yes	DG 2.1	UN 1950	-	2YE	Approved	1	0 L	0 Kg/L	Available	05 Jul 2018
241463	WEBCOL/CURITY ALCOHOL PREP PADS					MEDTRONIC AUSTRALASIA PTY LTDAUS (+61 2 (0) 9857 9000/ 13 11 26)					
	Yes	No	-	-	-	Approved	1	0 None	0 Kg/L	Available	30 Apr 2015

Site: LIVERPOOL/ CANCER THERAPY/ GROUND FLOOR/ RADIATION THERAPY DEPARTMENT/ LCTC RADIOTHERAPY MACHINE 2

12522	6.0G CHLOR-CLEAN TABLETS					GUEST MEDICAL LIMITED (+44(0) 1622 791895)					
	Yes	DG 9	UN 3077	PG III	2Z	None	1	0 g	0 Kg/L	Available	10 Jan 2018
2628	AQIUM GEL					EGO PHARMACEUTICALS PTY LTD ((03) 9586 8800; 1800 033 706/ 13 11 26)					
	Yes	DG 3	UN 1170	PG II	●2YE	Approved	1	375 mL	0.38 Kg/L	Available	11 Jan 2017
37707041	DUREX K-Y JELLY PERSONAL LUBRICANT					RECKITT BENCKISER (AUSTRALIA) PTY LTD (13 11 26)					
	No	No	-	-	-	None	1	0 None	0 Kg/L	Available	29 Nov 2016
37707043	FAST ACTION RATSAK BAIT STATION					YATES AUSTRALIA, A DIVISION OF DULUXGROUP (AUSTRALIA) PTY LTD (1800 033 111 (ALL HOURS))					
	No	No	-	-	-	None	1	0 None	0 Kg/L	-	01 Jul 2016
1082	IMPREGNATED DRESSINGS / BANDAGES / STOCKINGS					SMITH AND NEPHEW PTY LTD ((03) 8540 6777)					
	No	No	-	-	-	None	1	0 None	0 Kg/L	Available	20 Dec 2016
2797	ISOWIPE					HALYARD AUSTRALIA (1800 101 021 (Australia), 0800 482 211 (NZ))					

ChemAlert.

Stock Holding By Site

(Site Name: LOCAL HEALTH DISTRICTS/ METROPOLITAN/ SOUTH WESTERN SYDNEY LHD/ LIVERPOOL, Child Sites Included)

(Sort By: Product Name, Filter By: None)

Stock Number	Product Name					Supplier (Emergency Contact)					
	Hazardous	Dangerous Good	UN number	Packing Group	Hazchem Code	Status	Number of Containers	Container Size	Total Quantity (Kg/L)	Risk Assessment	SDS Date
	Yes	DG 4.1	UN 3175	PG II	1Z	Approved	1	3 None	0 Kg/L	Available	04 Oct 2019
241957	MICROSHIELD ANGEL BLUE ANTIMICROBIAL HAND GEL (FORMERLY)					SCHULKE AUSTRALIA (+61 2 8875 9300/ 13 11 26)					
	Yes	DG 3	UN 1170	PG III	●2Y	Approved	1	0 mL	0 Kg/L	Available	27 Nov 2015
7528173	MICROSHIELD CHLORHEXIDINE CONCENTRATE					THERMO FISHER SCIENTIFIC AUSTRALIA PTY LTD ((03) 9757 4559/ (02) 8014 4558)					
	Yes	No	-	-	-	None	1	0 None	0 Kg/L	-	05 Feb 2017
240297	MICROSHIELD HANDWASH					SCHULKE AUSTRALIA (+61 2 8875 9300/ 13 11 26)					
	No	No	-	-	-	None	1	0 None	0 Kg/L	Available	05 Oct 2015
3044	MICROSHIELD MOISTURISING LOTION					SCHULKE AUSTRALIA (+61 2 8875 9300/ 13 11 26)					
	No	No	-	-	-	Approved	1	0 mL	0 Kg/L	Available	05 Oct 2015
239936	NEUTRAL DETERGENT WIPES					REYNARD HEALTH SUPPLIES (AUSTRALIA) (13 11 26)					
	No	No	-	-	-	Approved	1	0 T	0 Kg/L	Available	31 Jan 2019
234G2	NITROGEN, COMPRESSED					BOC LIMITED (AUSTRALIA) (1800 653 572 (24/7) (Australia only))					
	Yes	DG 2.2	UN 1066	-	2T	Approved	1	1 Gas Cylinder - Size G	50 Kg/L	Available	11 May 2018
7526273	OZON-A NATURAL AIR FRESHENER					NEU-SOLUTIONS PTY LTD ((02) 4355 4162)					
	No	No	-	-	-	None	1	0 None	0 Kg/L	Available	31 Dec 2015
979	PARAFFIN LIQUID BP					SIGMA PHARMACEUTICALS PTY LTD ((03) 9839 2800)					
	No	No	-	-	-	None	1	0 None	0 Kg/L	Available	(PRODUCT OBSOLETE)
7528423	PHARMACY SELECT SODIUM BICARBONATE MOUTHWASH 1% W/V 200ML & 500ML					ADVANCED PHARMACEUTICALS PTY LTD ((08) 9368 5954)					
	No	No	-	-	-	None	1	0 None	0 Kg/L	-	01 Aug 2016
37709758	PINK SOLIDIFYING POWDER					BALMAR, L.L.C. ((337)232-2496)					
	Yes	No	-	-	-	None	1	0 Unknown	0 Kg/L	-	21 Dec 2015
37707040	RUBBER CEMENT FOR BRUSHING OR SPRAYING					TOYO TYRE & RUBBER AUSTRALIA LIMITED (02 8796 0200)					
	Yes	DG 3	UN 1287	PG II	3YE	None	1	0 None	0 Kg/L	-	23 Apr 2018
358	SODIUM BICARBONATE MOUTHWASH 1% W/V (SDS DISCONTINUED)					ORION LABORATORIES PTY LTD, TRADING AS PERRIGO AUSTRALIA ((08) 9441 7800)					
	No	No	-	-	-	None	1	0 None	0 Kg/L	Available	**06 Jun 2013**
7307	SULPHUR HEXAFLUORIDE					BOC LIMITED (AUSTRALIA) (1800 653 572 (24/7) (Australia only))					
	Yes	DG 2.2	UN 1080	-	2RE	None	1	1 Gas Cylinder - Size D	10 Kg/L	-	20 Mar 2015
1560	WD - 40 AEROSOL					WD-40 COMPANY (AUST) PTY LTD (1800 024 973)					
	Yes	DG 2.1	UN 1950	-	2YE	Approved	1	0 L	0 Kg/L	Available	05 Jul 2018
241463	WEBCOL/CURITY ALCOHOL PREP PADS					MEDTRONIC AUSTRALASIA PTY LTDAUS (+61 2 (0) 9857 9000/ 13 11 26)					
	Yes	No	-	-	-	Approved	1	0 None	0 Kg/L	Available	30 Apr 2015

Stock Holding By Site

(Site Name: LOCAL HEALTH DISTRICTS/ METROPOLITAN/ SOUTH WESTERN SYDNEY LHD/ LIVERPOOL, Child Sites Included)

(Sort By: Product Name, Filter By: None)

Stock Number	Product Name					Supplier (Emergency Contact)					
	Hazardous	Dangerous Good	UN number	Packing Group	Hazchem Code	Status	Number of Containers	Container Size	Total Quantity (Kg/L)	Risk Assessment	SDS Date
Site: LIVERPOOL/ CANCER THERAPY/ GROUND FLOOR/ RADIATION THERAPY DEPARTMENT/ LCTC RADIOTHERAPY MACHINE 3											
12522	6.0G CHLOR-CLEAN TABLETS					GUEST MEDICAL LIMITED (+44(0) 1622 791895)					
	Yes	DG 9	UN 3077	PG III	2Z	None	1	0 g	0 Kg/L	Available	10 Jan 2018
2628	AQIUM GEL					EGO PHARMACEUTICALS PTY LTD ((03) 9586 8800; 1800 033 706/ 13 11 26)					
	Yes	DG 3	UN 1170	PG II	•2YE	Approved	1	375 mL	0.38 Kg/L	Available	11 Jan 2017
7527910	AQUASONIC 100 ULTRASOUND GEL					THERMO FISHER SCIENTIFIC AUSTRALIA PTY LTD ((03) 9757 4559/ (02) 8014 4558)					
	No	No	-	-	-	Approved	1	0 mL	0 Kg/L	Available	28 Jun 2017
37707041	DUREX K-Y JELLY PERSONAL LUBRICANT					RECKITT BENCKISER (AUSTRALIA) PTY LTD (13 11 26)					
	No	No	-	-	-	None	1	0 None	0 Kg/L	Available	29 Nov 2016
37707043	FAST ACTION RATSAK BAIT STATION					YATES AUSTRALIA, A DIVISION OF DULUXGROUP (AUSTRALIA) PTY LTD (1800 033 111 (ALL HOURS))					
	No	No	-	-	-	None	1	0 None	0 Kg/L	-	01 Jul 2016
7524617	IOSCAN					IOTECH PTY LTD (+31 2 9662 4033)					
	No	No	-	-	-	Approved	50	3.71 g	0.19 Kg/L	Available	27 Jul 2015
2797	ISOWIPE					HALYARD AUSTRALIA (1800 101 021 (Australia), 0800 482 211 (NZ))					
	Yes	DG 4.1	UN 3175	PG II	1Z	Approved	1	3 None	0 Kg/L	Available	04 Oct 2019
241957	MICROSHIELD ANGEL BLUE ANTIMICROBIAL HAND GEL (FORMERLY)					SCHULKE AUSTRALIA (+61 2 8875 9300/ 13 11 26)					
	Yes	DG 3	UN 1170	PG III	•2Y	Approved	1	0 mL	0 Kg/L	Available	27 Nov 2015
7528173	MICROSHIELD CHLORHEXIDINE CONCENTRATE					THERMO FISHER SCIENTIFIC AUSTRALIA PTY LTD ((03) 9757 4559/ (02) 8014 4558)					
	Yes	No	-	-	-	None	1	0 None	0 Kg/L	-	05 Feb 2017
240297	MICROSHIELD HANDWASH					SCHULKE AUSTRALIA (+61 2 8875 9300/ 13 11 26)					
	No	No	-	-	-	None	1	0 None	0 Kg/L	Available	05 Oct 2015
3044	MICROSHIELD MOISTURISING LOTION					SCHULKE AUSTRALIA (+61 2 8875 9300/ 13 11 26)					
	No	No	-	-	-	Approved	1	0 mL	0 Kg/L	Available	05 Oct 2015
239936	NEUTRAL DETERGENT WIPES					REYNARD HEALTH SUPPLIES (AUSTRALIA) (13 11 26)					
	No	No	-	-	-	Approved	1	0 T	0 Kg/L	Available	31 Jan 2019
234G2	NITROGEN, COMPRESSED					BOC LIMITED (AUSTRALIA) (1800 653 572 (24/7) (Australia only))					
	Yes	DG 2.2	UN 1066	-	2T	Approved	1	1 Gas Cylinder - Size G	50 Kg/L	Available	11 May 2018
979	PARAFFIN LIQUID BP					SIGMA PHARMACEUTICALS PTY LTD ((03) 9839 2800)					
	No	No	-	-	-	None	1	0 None	0 Kg/L	Available	(PRODUCT OBSOLETE)
7528423	PHARMACY SELECT SODIUM BICARBONATE MOUTHWASH 1% W/V 200ML & 500ML					ADVANCED PHARMACEUTICALS PTY LTD ((08) 9368 5954)					

Stock Holding By Site

(Site Name: LOCAL HEALTH DISTRICTS/ METROPOLITAN/ SOUTH WESTERN SYDNEY LHD/ LIVERPOOL, Child Sites Included)

(Sort By: Product Name, Filter By: None)

Stock Number	Product Name					Supplier (Emergency Contact)					
	Hazardous	Dangerous Good	UN number	Packing Group	Hazchem Code	Status	Number of Containers	Container Size	Total Quantity (Kg/L)	Risk Assessment	SDS Date
	No	No	-	-	-	None	1	0 None	0 Kg/L	-	01 Aug 2016
37707040	RUBBER CEMENT FOR BRUSHING OR SPRAYING					TOYO TYRE & RUBBER AUSTRALIA LIMITED (02 8796 0200)					
	Yes	DG 3	UN 1287	PG II	3YE	None	1	0 None	0 Kg/L	-	23 Apr 2018
503101	SKINCARE CLEANSER					SCHULKE AUSTRALIA (+61 2 8875 9300/ 13 11 26)					
	No	No	-	-	-	Approved	1	0 mL	0 Kg/L	Available	06 Oct 2015
358	SODIUM BICARBONATE MOUTHWASH 1% W/V (SDS DISCONTINUED)					ORION LABORATORIES PTY LTD, TRADING AS PERRIGO AUSTRALIA ((08) 9441 7800)					
	No	No	-	-	-	None	1	0 None	0 Kg/L	Available	**06 Jun 2013**
7307	SULPHUR HEXAFLUORIDE					BOC LIMITED (AUSTRALIA) (1800 653 572 (24/7) (Australia only))					
	Yes	DG 2.2	UN 1080	-	2RE	None	1	1 Gas Cylinder - Size D	10 Kg/L	-	20 Mar 2015
1560	WD - 40 AEROSOL					WD-40 COMPANY (AUST) PTY LTD (1800 024 973)					
	Yes	DG 2.1	UN 1950	-	2YE	Approved	1	0 L	0 Kg/L	Available	05 Jul 2018
241463	WEBCOL/CURITY ALCOHOL PREP PADS					MEDTRONIC AUSTRALASIA PTY LTDAUS (+61 2 (0) 9857 9000/ 13 11 26)					
	Yes	No	-	-	-	Approved	1	0 None	0 Kg/L	Available	30 Apr 2015

Site: LIVERPOOL/ CANCER THERAPY/ GROUND FLOOR/ RADIATION THERAPY DEPARTMENT/ LCTC RADIOTHERAPY ORTHO/BRACHY

12522	6.0G CHLOR-CLEAN TABLETS					GUEST MEDICAL LIMITED (+44(0) 1622 791895)					
	Yes	DG 9	UN 3077	PG III	2Z	None	1	0 g	0 Kg/L	Available	10 Jan 2018
2628	AQIUM GEL					EGO PHARMACEUTICALS PTY LTD ((03) 9586 8800; 1800 033 706/ 13 11 26)					
	Yes	DG 3	UN 1170	PG II	●2YE	Approved	1	375 mL	0.38 Kg/L	Available	11 Jan 2017
7527910	AQUASONIC 100 ULTRASOUND GEL					THERMO FISHER SCIENTIFIC AUSTRALIA PTY LTD ((03) 9757 4559/ (02) 8014 4558)					
	No	No	-	-	-	Approved	1	0 mL	0 Kg/L	Available	28 Jun 2017
14694	BRIEMAR 0.9% SODIUM CHLORIDE FOR IRRIGATION - 30ML SACHET - STERILE					BRIEMAR NOMINEES PTY. LTD. (0418 385 847)					
	No	No	-	-	-	None	10	30 mL	0.3 Kg/L	Available	09 Mar 2018
7312	DENTAL WAX					AINSWORTH DENTAL COMPANY PTY LTD (13 11 26)					
	No	No	-	-	-	None	1	0 None	0 Kg/L	Available	25 Sep 2015
5303	DISTILLED WATER					BHP BILLITON CANNINGTON MINESITE LABORATORY (+61 7 4769 2023)					
	No	No	-	-	-	None	1	20 L	20 Kg/L	-	12 Oct 2016
37707041	DUREX K-Y JELLY PERSONAL LUBRICANT					RECKITT BENCKISER (AUSTRALIA) PTY LTD (13 11 26)					
	No	No	-	-	-	None	1	0 None	0 Kg/L	Available	29 Nov 2016
37707043	FAST ACTION RATSAK BAIT STATION					YATES AUSTRALIA, A DIVISION OF DULUXGROUP (AUSTRALIA) PTY LTD (1800 033 111 (ALL HOURS))					
	No	No	-	-	-	None	1	0 None	0 Kg/L	-	01 Jul 2016
2797	ISOWIPE					HALYARD AUSTRALIA (1800 101 021 (Australia), 0800 482 211 (NZ))					

ChemAlert.

Stock Holding By Site

(Site Name: LOCAL HEALTH DISTRICTS/ METROPOLITAN/ SOUTH WESTERN SYDNEY LHD/ LIVERPOOL, Child Sites Included)

(Sort By: Product Name, Filter By: None)

Stock Number	Product Name					Supplier (Emergency Contact)					
	Hazardous	Dangerous Good	UN number	Packing Group	Hazchem Code	Status	Number of Containers	Container Size	Total Quantity (Kg/L)	Risk Assessment	SDS Date
	Yes	DG 4.1	UN 3175	PG II	1Z	Approved	1	3 None	0 Kg/L	Available	04 Oct 2019
14696	LIGNOCAINE 2% GEL					PFIZER GLOBAL MANUFACTURING (13 11 26 (Poisons Information Centre)/ 1703 527 3887)					
	No	No	-	-	-	None	1	0 g	0 Kg/L	Available	14 Sep 2016
241957	MICROSHIELD ANGEL BLUE ANTIMICROBIAL HAND GEL (FORMERLY)					SCHULKE AUSTRALIA (+61 2 8875 9300/ 13 11 26)					
	Yes	DG 3	UN 1170	PG III	•2Y	Approved	1	0 mL	0 Kg/L	Available	27 Nov 2015
7528173	MICROSHIELD CHLORHEXIDINE CONCENTRATE					THERMO FISHER SCIENTIFIC AUSTRALIA PTY LTD ((03) 9757 4559/ (02) 8014 4558)					
	Yes	No	-	-	-	None	1	0 None	0 Kg/L	-	05 Feb 2017
240297	MICROSHIELD HANDWASH					SCHULKE AUSTRALIA (+61 2 8875 9300/ 13 11 26)					
	No	No	-	-	-	None	1	0 None	0 Kg/L	Available	05 Oct 2015
3044	MICROSHIELD MOISTURISING LOTION					SCHULKE AUSTRALIA (+61 2 8875 9300/ 13 11 26)					
	No	No	-	-	-	Approved	1	0 mL	0 Kg/L	Available	05 Oct 2015
239936	NEUTRAL DETERGENT WIPES					REYNARD HEALTH SUPPLIES (AUSTRALIA) (13 11 26)					
	No	No	-	-	-	Approved	1	0 T	0 Kg/L	Available	31 Jan 2019
234G2	NITROGEN, COMPRESSED					BOC LIMITED (AUSTRALIA) (1800 653 572 (24/7) (Australia only))					
	Yes	DG 2.2	UN 1066	-	2T	Approved	1	1 Gas Cylinder - Size G	50 Kg/L	Available	11 May 2018
1776	OBSTETRIC CARE LOTION CHLORHEXIDINE GLUCONATE 1% W/W					PERRIGO AUSTRALIA (Australia: 13 11 26 (Poisons Information Centre))					
	Yes	No	-	-	-	Approved	6	0 mL	0 Kg/L	Available	30 Nov 2016
979	PARAFFIN LIQUID BP					SIGMA PHARMACEUTICALS PTY LTD ((03) 9839 2800)					
	No	No	-	-	-	None	1	0 None	0 Kg/L	Available	(PRODUCT OBSOLETE)
7528423	PHARMACY SELECT SODIUM BICARBONATE MOUTHWASH 1% W/V 200ML & 500ML					ADVANCED PHARMACEUTICALS PTY LTD ((08) 9368 5954)					
	No	No	-	-	-	None	1	0 None	0 Kg/L	-	01 Aug 2016
37709758	PINK SOLIDIFYING POWDER					BALMAR, L.L.C. ((337)232-2496)					
	Yes	No	-	-	-	None	1	0 Unknown	0 Kg/L	-	21 Dec 2015
37707040	RUBBER CEMENT FOR BRUSHING OR SPRAYING					TOYO TYRE & RUBBER AUSTRALIA LIMITED (02 8796 0200)					
	Yes	DG 3	UN 1287	PG II	3YE	None	1	0 None	0 Kg/L	-	23 Apr 2018
503101	SKINCARE CLEANSER					SCHULKE AUSTRALIA (+61 2 8875 9300/ 13 11 26)					
	No	No	-	-	-	Approved	1	0 mL	0 Kg/L	Available	06 Oct 2015
358	SODIUM BICARBONATE MOUTHWASH 1% W/V (SDS DISCONTINUED)					ORION LABORATORIES PTY LTD, TRADING AS PERRIGO AUSTRALIA ((08) 9441 7800)					
	No	No	-	-	-	None	1	0 None	0 Kg/L	Available	**06 Jun 2013**
7307	SULPHUR HEXAFLUORIDE					BOC LIMITED (AUSTRALIA) (1800 653 572 (24/7) (Australia only))					
	Yes	DG 2.2	UN 1080	-	2RE	None	1	1 Gas Cylinder - Size D	10 Kg/L	-	20 Mar 2015

Stock Holding By Site

(Site Name: LOCAL HEALTH DISTRICTS/ METROPOLITAN/ SOUTH WESTERN SYDNEY LHD/ LIVERPOOL, Child Sites Included)

(Sort By: Product Name, Filter By: None)

Stock Number	Product Name					Supplier (Emergency Contact)					
	Hazardous	Dangerous Good	UN number	Packing Group	Hazchem Code	Status	Number of Containers	Container Size	Total Quantity (Kg/L)	Risk Assessment	SDS Date
1560	WD - 40 AEROSOL					WD-40 COMPANY (AUST) PTY LTD (1800 024 973)					
	Yes	DG 2.1	UN 1950	-	2YE	Approved	1	0 L	0 Kg/L	Available	05 Jul 2018
241463	WEBCOL/CURITY ALCOHOL PREP PADS					MEDTRONIC AUSTRALASIA PTY LTDAUS (+61 2 (0) 9857 9000/ 13 11 26)					
	Yes	No	-	-	-	Approved	1	0 None	0 Kg/L	Available	30 Apr 2015
Site: LIVERPOOL/ CANCER THERAPY/ GROUND FLOOR/ RADIATION THERAPY DEPARTMENT/ LCTC RT PLANNING											
2628	AQIUM GEL					EGO PHARMACEUTICALS PTY LTD ((03) 9586 8800; 1800 033 706/ 13 11 26)					
	Yes	DG 3	UN 1170	PG II	●2YE	Approved	1	375 mL	0.38 Kg/L	Available	11 Jan 2017
1082	IMPREGNATED DRESSINGS / BANDAGES / STOCKINGS					SMITH AND NEPHEW PTY LTD ((03) 8540 6777)					
	No	No	-	-	-	None	1	0 None	0 Kg/L	Available	20 Dec 2016
2797	ISOWIPE					HALYARD AUSTRALIA (1800 101 021 (Australia), 0800 482 211 (NZ))					
	Yes	DG 4.1	UN 3175	PG II	1Z	Approved	1	3 None	0 Kg/L	Available	04 Oct 2019
241957	MICROSHIELD ANGEL BLUE ANTIMICROBIAL HAND GEL (FORMERLY)					SCHULKE AUSTRALIA (+61 2 8875 9300/ 13 11 26)					
	Yes	DG 3	UN 1170	PG III	●2Y	Approved	1	0 mL	0 Kg/L	Available	27 Nov 2015
240297	MICROSHIELD HANDWASH					SCHULKE AUSTRALIA (+61 2 8875 9300/ 13 11 26)					
	No	No	-	-	-	None	1	0 None	0 Kg/L	Available	05 Oct 2015
3044	MICROSHIELD MOISTURISING LOTION					SCHULKE AUSTRALIA (+61 2 8875 9300/ 13 11 26)					
	No	No	-	-	-	Approved	1	0 mL	0 Kg/L	Available	05 Oct 2015
239936	NEUTRAL DETERGENT WIPES					REYNARD HEALTH SUPPLIES (AUSTRALIA) (13 11 26)					
	No	No	-	-	-	Approved	1	0 T	0 Kg/L	Available	31 Jan 2019
14078	OFFICEMAX GLUE STICK					OFFICEMAX AUSTRALIA (1800 039 008; (03) 9573 3112)					
	No	No	-	-	-	Approved	1	0 g	0 Kg/L	Available	27 Jun 2017
Site: LIVERPOOL/ CANCER THERAPY/ GROUND FLOOR/ RADIATION THERAPY DEPARTMENT/ LCTC RT STORE ROOM											
7527220	32A-LINE DULUX METALSHIELD EPOXY ENAMEL SPRAYPAK GLOSS - COLOURS					DULUX GROUP (AUSTRALIA) PTY LTD (1800 033 111/ 0800 734 607)					
	Yes	DG 2.1	UN 1950	-	2YE	None	1	0 g	0 Kg/L	Available	27 Feb 2015
13826	4% BLEACH					TASMAN CHEMICALS PTY LTD (1800 334 556)					
	Yes	No	-	-	-	Approved	1	5 L	5 Kg/L	Available	01 Jun 2016
2865	ACETONE					ORION LABORATORIES PTY LTD, TRADING AS PERRIGO AUSTRALIA ((08) 9441 7800)					
	Yes	DG 3	UN 1090	PG II	●2YE	Approved	1	3 None	0 Kg/L	Available	21 Jun 2016
241224	ACETONE BP					PHARMAUST MANUFACTURING PTY LTD (0413 088 880)					
	Yes	DG 3	UN 1090	PG II	●2YE	None	1	0 None	0 Kg/L	Available	**24 Nov 2014**

ChemAlert.

Stock Holding By Site

(Site Name: LOCAL HEALTH DISTRICTS/ METROPOLITAN/ SOUTH WESTERN SYDNEY LHD/ LIVERPOOL, Child Sites Included)

(Sort By: Product Name, Filter By: None)

Stock Number	Product Name					Supplier (Emergency Contact)					
	Hazardous	Dangerous Good	UN number	Packing Group	Hazchem Code	Status	Number of Containers	Container Size	Total Quantity (Kg/L)	Risk Assessment	SDS Date
37709757	ACTIVATOR UNIVERSAL PLUS PASTE					HERAEUS KULZER AUSTRALIA PTY LTD (13 11 26 (Poisons Information Centre))					
	Yes	DG 3	UN 1993	PG III	●3Y	None	1	0 None	0 Kg/L	-	15 Dec 2015
2628	AQIUM GEL					EGO PHARMACEUTICALS PTY LTD ((03) 9586 8800; 1800 033 706/ 13 11 26)					
	Yes	DG 3	UN 1170	PG II	●2YE	Approved	1	375 mL	0.38 Kg/L	Available	11 Jan 2017
7527910	AQUASONIC 100 ULTRASOUND GEL					THERMO FISHER SCIENTIFIC AUSTRALIA PTY LTD ((03) 9757 4559/ (02) 8014 4558)					
	No	No	-	-	-	Approved	1	0 mL	0 Kg/L	Available	28 Jun 2017
7524297	DENTAL ALGINATE					BARNES PRODUCTS PTY LTD ((02) 9793 7555/ 13 11 26)					
	No	No	-	-	-	None	1	0 Kg	0 Kg/L	-	08 Mar 2017
7312	DENTAL WAX					AINSWORTH DENTAL COMPANY PTY LTD (13 11 26)					
	No	No	-	-	-	None	1	0 None	0 Kg/L	Available	25 Sep 2015
37707041	DUREX K-Y JELLY PERSONAL LUBRICANT					RECKITT BENCKISER (AUSTRALIA) PTY LTD (13 11 26)					
	No	No	-	-	-	None	1	0 None	0 Kg/L	Available	29 Nov 2016
1082	IMPREGNATED DRESSINGS / BANDAGES / STOCKINGS					SMITH AND NEPHEW PTY LTD ((03) 8540 6777)					
	No	No	-	-	-	None	1	0 None	0 Kg/L	Available	20 Dec 2016
7524617	IOSCAN					IOTECH PTY LTD (+31 2 9662 4033)					
	No	No	-	-	-	None	1	0 None	0 Kg/L	Available	27 Jul 2015
2797	ISOWIPE					HALYARD AUSTRALIA (1800 101 021 (Australia), 0800 482 211 (NZ))					
	Yes	DG 4.1	UN 3175	PG II	1Z	Approved	1	12 None	0 Kg/L	Available	04 Oct 2019
241957	MICROSHIELD ANGEL BLUE ANTIMICROBIAL HAND GEL (FORMERLY)					SCHULKE AUSTRALIA (+61 2 8875 9300/ 13 11 26)					
	Yes	DG 3	UN 1170	PG III	●2Y	Approved	1	0 mL	0 Kg/L	Available	27 Nov 2015
7528173	MICROSHIELD CHLORHEXIDINE CONCENTRATE					THERMO FISHER SCIENTIFIC AUSTRALIA PTY LTD ((03) 9757 4559/ (02) 8014 4558)					
	Yes	No	-	-	-	None	1	0 None	0 Kg/L	-	05 Feb 2017
240297	MICROSHIELD HANDWASH					SCHULKE AUSTRALIA (+61 2 8875 9300/ 13 11 26)					
	No	No	-	-	-	None	1	0 None	0 Kg/L	Available	05 Oct 2015
3044	MICROSHIELD MOISTURISING LOTION					SCHULKE AUSTRALIA (+61 2 8875 9300/ 13 11 26)					
	No	No	-	-	-	Approved	1	0 mL	0 Kg/L	Available	05 Oct 2015
239936	NEUTRAL DETERGENT WIPES					REYNARD HEALTH SUPPLIES (AUSTRALIA) (13 11 26)					
	No	No	-	-	-	Approved	1	0 T	0 Kg/L	Available	31 Jan 2019
37709755	OPTIRAY IOVERSOL INJECTION					GUERBET (+33 (0) 1 45 91 50 00)					
	No	No	-	-	-	Approved	10	75 mL	0.75 Kg/L	-	24 May 2017
37709756	OPTOSIL COMFORT					HERAEUS KULZER AUSTRALIA PTY LTD (13 11 26 (Poisons Information Centre))					
	No	No	-	-	-	None	1	0 None	0 Kg/L	-	03 Jun 2017
979	PARAFFIN LIQUID BP					SIGMA PHARMACEUTICALS PTY LTD ((03) 9839 2800)					

ChemAlert.

Stock Holding By Site

(Site Name: LOCAL HEALTH DISTRICTS/ METROPOLITAN/ SOUTH WESTERN SYDNEY LHD/ LIVERPOOL, Child Sites Included)

(Sort By: Product Name, Filter By: None)

Stock Number	Product Name					Supplier (Emergency Contact)					
	Hazardous	Dangerous Good	UN number	Packing Group	Hazchem Code	Status	Number of Containers	Container Size	Total Quantity (Kg/L)	Risk Assessment	SDS Date
	No	No	-	-	-	None	1	0 None	0 Kg/L	Available	(PRODUCT OBSOLETE)
7528423	PHARMACY SELECT SODIUM BICARBONATE MOUTHWASH 1% W/V 200ML & 500ML					ADVANCED PHARMACEUTICALS PTY LTD ((08) 9368 5954)					
	No	No	-	-	-	None	1	0 None	0 Kg/L	-	01 Aug 2016
37709758	PINK SOLIDIFYING POWDER					BALMAR, L.L.C. ((337)232-2496)					
	Yes	No	-	-	-	None	10	0 Unknown	0 Kg/L	-	21 Dec 2015
503101	SKINCARE CLEANSER					SCHULKE AUSTRALIA (+61 2 8875 9300/ 13 11 26)					
	No	No	-	-	-	Approved	1	0 mL	0 Kg/L	Available	06 Oct 2015
358	SODIUM BICARBONATE MOUTHWASH 1% W/V (SDS DISCONTINUED)					ORION LABORATORIES PTY LTD, TRADING AS PERRIGO AUSTRALIA ((08) 9441 7800)					
	No	No	-	-	-	None	1	0 None	0 Kg/L	Available	**06 Jun 2013**
241463	WEBCOL/CURITY ALCOHOL PREP PADS					MEDTRONIC AUSTRALASIA PTY LTDAUS (+61 2 (0) 9857 9000/ 13 11 26)					
	Yes	No	-	-	-	Approved	1	0 None	0 Kg/L	Available	30 Apr 2015

Site: LIVERPOOL/ CANCER THERAPY/ GROUND FLOOR/ RADIATION THERAPY DEPARTMENT/ MCTC CT ROOM											
12177	0.9% SODIUM CHLORIDE					BAXTER HEALTHCARE PTY LTD (1800 229 839; 13 11 26)					
	No	No	-	-	-	None	20	30 mL	0.6 Kg/L	Available	**03 Sep 2013**
4204	3M AVAGARD GENERAL HAND AND BODY WASH 9230H, 9230P, 9230D & 9230A					3M AUSTRALIA PTY LIMITED (1800 097 146)					
	No	No	-	-	-	Approved	1	500 mL	0.5 Kg/L	Available	13 Jul 2017
37709757	ACTIVATOR UNIVERSAL PLUS PASTE					HERAEUS KULZER AUSTRALIA PTY LTD (13 11 26 (Poisons Information Centre))					
	Yes	DG 3	UN 1993	PG III	●3Y	None	1	0 None	0 Kg/L	-	15 Dec 2015
2628	AQIUM GEL					EGO PHARMACEUTICALS PTY LTD ((03) 9586 8800; 1800 033 706/ 13 11 26)					
	Yes	DG 3	UN 1170	PG II	●2YE	Approved	1	375 mL	0.38 Kg/L	Available	11 Jan 2017
7524297	DENTAL ALGINATE					BARNES PRODUCTS PTY LTD ((02) 9793 7555/ 13 11 26)					
	No	No	-	-	-	None	1	0 Kg	0 Kg/L	-	08 Mar 2017
7312	DENTAL WAX					AINSWORTH DENTAL COMPANY PTY LTD (13 11 26)					
	No	No	-	-	-	None	1	0 None	0 Kg/L	Available	25 Sep 2015
37707041	DUREX K-Y JELLY PERSONAL LUBRICANT					RECKITT BENCKISER (AUSTRALIA) PTY LTD (13 11 26)					
	No	No	-	-	-	None	20	0.45 Kg	9 Kg/L	Available	29 Nov 2016
37707043	FAST ACTION RATSAK BAIT STATION					YATES AUSTRALIA, A DIVISION OF DULUXGROUP (AUSTRALIA) PTY LTD (1800 033 111 (ALL HOURS))					
	No	No	-	-	-	None	1	0 None	0 Kg/L	-	01 Jul 2016
551605	GLYCEROL B.P.					ORION LABORATORIES PTY LTD, TRADING AS PERRIGO AUSTRALIA ((08) 9441 7800)					
	No	No	-	-	-	None	1	0 L	0 Kg/L	-	30 Sep 2016

Stock Holding By Site

(Site Name: LOCAL HEALTH DISTRICTS/ METROPOLITAN/ SOUTH WESTERN SYDNEY LHD/ LIVERPOOL, Child Sites Included)

(Sort By: Product Name, Filter By: None)

Stock Number	Product Name					Supplier (Emergency Contact)					
	Hazardous	Dangerous Good	UN number	Packing Group	Hazchem Code	Status	Number of Containers	Container Size	Total Quantity (Kg/L)	Risk Assessment	SDS Date
7524617	IOSCAN					IOTECH PTY LTD (+31 2 9662 4033)					
	No	No	-	-	-	Approved	50	3.71 g	0.19 Kg/L	Available	27 Jul 2015
2797	ISOWIPE					HALYARD AUSTRALIA (1800 101 021 (Australia), 0800 482 211 (NZ))					
	Yes	DG 4.1	UN 3175	PG II	1Z	Approved	1	3 None	0 Kg/L	Available	04 Oct 2019
239936	NEUTRAL DETERGENT WIPES					REYNARD HEALTH SUPPLIES (AUSTRALIA) (13 11 26)					
	No	No	-	-	-	Approved	5	0 T	0 Kg/L	Available	31 Jan 2019
37709759	NPS PANTONE INKS					DIC AUSTRALIA PTY LTD (1800 033 111 (24hrs))					
	No	No	-	-	-	None	1	0 None	0 Kg/L	-	23 Nov 2016
37709755	OPTIRAY IOVERSOL INJECTION					GUERBET (+33 (0) 1 45 91 50 00)					
	No	No	-	-	-	Approved	10	750 mL	7.5 Kg/L	-	24 May 2017
37709756	OPTOSIL COMFORT					HERAEUS KULZER AUSTRALIA PTY LTD (13 11 26 (Poisons Information Centre))					
	No	No	-	-	-	None	1	0 None	0 Kg/L	-	03 Jun 2017
1846	ORION LIQUID PARAFFIN STERILE					ORION LABORATORIES PTY LTD, TRADING AS PERRIGO AUSTRALIA ((08) 9441 7800)					
	No	No	-	-	-	Approved	20	5 g	0.1 Kg/L	Available	**07 Jun 2013**
979	PARAFFIN LIQUID BP					SIGMA PHARMACEUTICALS PTY LTD ((03) 9839 2800)					
	No	No	-	-	-	None	1	0 None	0 Kg/L	Available	(PRODUCT OBSOLETE)
37709758	PINK SOLIDIFYING POWDER					BALMAR, L.L.C. ((337)232-2496)					
	Yes	No	-	-	-	None	20	0 Unknown	0 Kg/L	-	21 Dec 2015
37706344	PRO-WIPES					PARAMOUNT SAFETY PRODUCTS (WA) ((08) 9240 1185)					
	Yes	No	-	-	-	None	1	0 None	0 Kg/L	-	01 Jun 2015
241463	WEBCOL/CURITY ALCOHOL PREP PADS					MEDTRONIC AUSTRALASIA PTY LTDAUS (+61 2 (0) 9857 9000/ 13 11 26)					
	Yes	No	-	-	-	Approved	1	0 None	0 Kg/L	Available	30 Apr 2015

Site: LIVERPOOL/ CANCER THERAPY/ GROUND FLOOR/ RADIATION THERAPY DEPARTMENT/ MCTC DARK ROOM

1980	KODAK RP X-OMAT DEVELOPER REPLENISHER - PART B					KODAK AUSTRALASIA (1800 033 111; NZ 0800 734 607)					
	Yes	DG 8	UN 2790	PG II	2R	Approved	1	5 None	0 Kg/L	Available	19 Feb 2015
1981	KODAK RP X-OMAT DEVELOPER REPLENISHER - PART C					KODAK AUSTRALASIA (1800 033 111; NZ 0800 734 607)					
	Yes	DG 8	UN 3265	PG III	2X	Approved	1	5 None	0 Kg/L	Available	(PRODUCT OBSOLETE)
1983	KODAK RP X-OMAT LO FIXER AND REPLENISHER - PART A					KODAK AUSTRALASIA (1800 033 111; NZ 0800 734 607)					
	Yes	No	-	-	-	Approved	1	5 None	0 Kg/L	-	(PRODUCT OBSOLETE)
2394	KODAK RP X-OMAT LO FIXER AND REPLENISHER - WORKING SOLUTION					KODAK AUSTRALASIA (1800 033 111; NZ 0800 734 607)					

Stock Holding By Site

(Site Name: LOCAL HEALTH DISTRICTS/ METROPOLITAN/ SOUTH WESTERN SYDNEY LHD/ LIVERPOOL, Child Sites Included)

(Sort By: Product Name, Filter By: None)

Stock Number	Product Name					Supplier (Emergency Contact)					
	Hazardous	Dangerous Good	UN number	Packing Group	Hazchem Code	Status	Number of Containers	Container Size	Total Quantity (Kg/L)	Risk Assessment	SDS Date
	No	No	-	-	-	Approved	1	5 L	5 Kg/L	-	(PRODUCT OBSOLETE)
1979	RP X-OMAT DEVELOPER AND REPLENISHER, PART A					CARESTREAM HEALTH AUSTRALIA PTY LTD (+(61)-290372994)					
	Yes	DG 9	UN 3082	PG III	•3Z	Approved	1	5 None	0 Kg/L	Available	09 Jul 2015
Site: LIVERPOOL/ CANCER THERAPY/ GROUND FLOOR/ RADIATION THERAPY DEPARTMENT/ MCTC MOULD ROOM											
7527220	32A-LINE DULUX METALSHIELD EPOXY ENAMEL SPRAYPAK GLOSS - COLOURS					DULUX GROUP (AUSTRALIA) PTY LTD (1800 033 111/ 0800 734 607)					
	Yes	DG 2.1	UN 1950	-	2YE	None	1	0 g	0 Kg/L	Available	27 Feb 2015
4204	3M AVAGARD GENERAL HAND AND BODY WASH 9230H, 9230P, 9230D & 9230A					3M AUSTRALIA PTY LIMITED (1800 097 146)					
	No	No	-	-	-	Approved	1	0 L	0 Kg/L	Available	13 Jul 2017
2628	AQIUM GEL					EGO PHARMACEUTICALS PTY LTD ((03) 9586 8800; 1800 033 706/ 13 11 26)					
	Yes	DG 3	UN 1170	PG II	•2YE	Approved	1	375 mL	0.38 Kg/L	Available	11 Jan 2017
7524297	DENTAL ALGINATE					BARNES PRODUCTS PTY LTD ((02) 9793 7555/ 13 11 26)					
	No	No	-	-	-	None	1	0 Kg	0 Kg/L	-	08 Mar 2017
7312	DENTAL WAX					AINSWORTH DENTAL COMPANY PTY LTD (13 11 26)					
	No	No	-	-	-	None	1	0 None	0 Kg/L	Available	25 Sep 2015
37707041	DUREX K-Y JELLY PERSONAL LUBRICANT					RECKITT BENCKISER (AUSTRALIA) PTY LTD (13 11 26)					
	No	No	-	-	-	None	1	0 None	0 Kg/L	Available	29 Nov 2016
37707043	FAST ACTION RATSAK BAIT STATION					YATES AUSTRALIA, A DIVISION OF DULUXGROUP (AUSTRALIA) PTY LTD (1800 033 111 (ALL HOURS))					
	No	No	-	-	-	None	1	0 None	0 Kg/L	-	01 Jul 2016
551605	GLYCEROL B.P.					ORION LABORATORIES PTY LTD, TRADING AS PERRIGO AUSTRALIA ((08) 9441 7800)					
	No	No	-	-	-	None	1	0 L	0 Kg/L	-	30 Sep 2016
242645	HOMEBRAND BABY OIL 500ML					WOOLWORTHS LTD (1800 039 008)					
	No	No	-	-	-	Approved	1	0 None	0 Kg/L	-	15 Mar 2018
1082	IMPREGNATED DRESSINGS / BANDAGES / STOCKINGS					SMITH AND NEPHEW PTY LTD ((03) 8540 6777)					
	No	No	-	-	-	None	1	0 None	0 Kg/L	Available	20 Dec 2016
2797	ISOWIPE					HALYARD AUSTRALIA (1800 101 021 (Australia), 0800 482 211 (NZ))					
	Yes	DG 4.1	UN 3175	PG II	1Z	Approved	1	3 None	0 Kg/L	Available	04 Oct 2019
10290	LW7 - FUSIBLE, LOW MELTING, ALLOY					THE AUGUST METAL AND ALLOY COMPANY PTY LTD (+61 3 9729 9222)					
	No	No	-	-	-	Approved	1	0 Kg	0 Kg/L	Available	27 Oct 2016
3044	MICROSHIELD MOISTURISING LOTION					SCHULKE AUSTRALIA (+61 2 8875 9300/ 13 11 26)					
	No	No	-	-	-	Approved	1	0 mL	0 Kg/L	Available	05 Oct 2015

Stock Holding By Site

(Site Name: LOCAL HEALTH DISTRICTS/ METROPOLITAN/ SOUTH WESTERN SYDNEY LHD/ LIVERPOOL, Child Sites Included)

(Sort By: Product Name, Filter By: None)

Stock Number	Product Name					Supplier (Emergency Contact)					
	Hazardous	Dangerous Good	UN number	Packing Group	Hazchem Code	Status	Number of Containers	Container Size	Total Quantity (Kg/L)	Risk Assessment	SDS Date
980	PARAFFIN CREAM (SDS DISCONTINUED)					ORION LABORATORIES PTY LTD, TRADING AS PERRIGO AUSTRALIA ((08) 9441 7800)					
	No	No	-	-	-	None	5	0 None	0 Kg/L	-	**05 Jun 2013**
7528423	PHARMACY SELECT SODIUM BICARBONATE MOUTHWASH 1% W/V 200ML & 500ML					ADVANCED PHARMACEUTICALS PTY LTD ((08) 9368 5954)					
	No	No	-	-	-	None	1	0 None	0 Kg/L	-	01 Aug 2016
37709758	PINK SOLIDIFYING POWDER					BALMAR, L.L.C. ((337)232-2496)					
	Yes	No	-	-	-	None	1	0 Unknown	0 Kg/L	-	21 Dec 2015
37707309	PLASTER OF PARIS BANDAGES INCLUDING: GYPSONA, GYPSONA EXTRA 3, SPECIALIST POP AND MODROC					BSN MEDICAL (AUST.) PTY. LTD. (1300 688 826)					
	No	No	-	-	-	None	1	0 None	0 Kg/L	-	19 Sep 2017
37706344	PRO-WIPES					PARAMOUNT SAFETY PRODUCTS (WA) ((08) 9240 1185)					
	Yes	No	-	-	-	None	1	0 None	0 Kg/L	-	01 Jun 2015
37709760	SILICON SPRAY GREASE 500ML					WURTH NEW ZEALAND LIMITED (+64 (0)800 683 040)					
	Yes	DG 2.1	UN 1950	-	2Y	None	1	0 None	0 Kg/L	-	28 Jun 2017
37707943	WATTYL KILLRUST ALUMINIUM ENAMEL					WATTYL (VALSPAR PAINT (AUSTRALIA)) (1800 039 008)					
	Yes	DG 3	UN 1263	PG III	●3Y	Approved	1	0 L	0 Kg/L	Available	21 Apr 2016
Site: LIVERPOOL/ CANCER THERAPY/ GROUND FLOOR/ RADIATION THERAPY DEPARTMENT/ MCTC RADIOTHERAPY MACHINE 4											
239965	3M AVAGARD 9260 GENERAL MOISTURISING. BARRIER LOTION					3M AUSTRALIA PTY LIMITED (1800 097 146)					
	Yes	No	-	-	-	Approved	1	0 mL	0 Kg/L	Available	13 Jul 2017
4204	3M AVAGARD GENERAL HAND AND BODY WASH 9230H, 9230P, 9230D & 9230A					3M AUSTRALIA PTY LIMITED (1800 097 146)					
	No	No	-	-	-	Approved	1	0 L	0 Kg/L	Available	13 Jul 2017
12522	6.0G CHLOR-CLEAN TABLETS					GUEST MEDICAL LIMITED (+44(0) 1622 791895)					
	Yes	DG 9	UN 3077	PG III	2Z	None	1	0 g	0 Kg/L	Available	10 Jan 2018
1523	AIR WICK AIR FRESHENER WITH 100% NATURAL PROPELLANT (AEROSOLS ALL SCENTS)					RECKITT BENCKISER NORTH AMERICA INC (+1 800-677-9218; 1-800-228-4722)					
	No	DG 2.2	UN 1950	-	2YE	Approved	1	0 mL	0 Kg/L	Available	(PRODUCT OBSOLETE)
2628	AQIUM GEL					EGO PHARMACEUTICALS PTY LTD ((03) 9586 8800; 1800 033 706/ 13 11 26)					
	Yes	DG 3	UN 1170	PG II	●2YE	Approved	1	375 mL	0.38 Kg/L	Available	11 Jan 2017
5303	DISTILLED WATER					BHP BILLITON CANNINGTON MINESITE LABORATORY (+61 7 4769 2023)					
	No	No	-	-	-	None	1	20 L	20 Kg/L	-	12 Oct 2016
37707041	DUREX K-Y JELLY PERSONAL LUBRICANT					RECKITT BENCKISER (AUSTRALIA) PTY LTD (13 11 26)					
	No	No	-	-	-	None	1	0 None	0 Kg/L	Available	29 Nov 2016

ChemAlert.

Stock Holding By Site

(Site Name: LOCAL HEALTH DISTRICTS/ METROPOLITAN/ SOUTH WESTERN SYDNEY LHD/ LIVERPOOL, Child Sites Included)

(Sort By: Product Name, Filter By: None)

Stock Number	Product Name					Supplier (Emergency Contact)					
	Hazardous	Dangerous Good	UN number	Packing Group	Hazchem Code	Status	Number of Containers	Container Size	Total Quantity (Kg/L)	Risk Assessment	SDS Date
37707043	FAST ACTION RATSAK BAIT STATION					YATES AUSTRALIA, A DIVISION OF DULUXGROUP (AUSTRALIA) PTY LTD (1800 033 111 (ALL HOURS))					
	No	No	-	-	-	None	1	0 None	0 Kg/L	-	01 Jul 2016
2797	ISOWIPE					HALYARD AUSTRALIA (1800 101 021 (Australia), 0800 482 211 (NZ))					
	Yes	DG 4.1	UN 3175	PG II	1Z	Approved	1	3 None	0 Kg/L	Available	04 Oct 2019
13603	KENKAY SKIN RELIEF SORBOLENE & 10% GLYCERIN					FIRST PHARMA PTY LIMITED (1800 638 556)					
	No	No	-	-	-	None	1	0 None	0 Kg/L	Available	03 Jul 2018
239936	NEUTRAL DETERGENT WIPES					REYNARD HEALTH SUPPLIES (AUSTRALIA) (13 11 26)					
	No	No	-	-	-	Approved	1	0 T	0 Kg/L	Available	31 Jan 2019
13598	PARAFFIN LIQUID BP					PHARMAUST MANUFACTURING PTY LTD (0413 088 880)					
	Yes	No	-	-	-	None	1	0 mL	0 Kg/L	-	14 Aug 2016
7528423	PHARMACY SELECT SODIUM BICARBONATE MOUTHWASH 1% W/V 200ML & 500ML					ADVANCED PHARMACEUTICALS PTY LTD ((08) 9368 5954)					
	No	No	-	-	-	None	1	0 None	0 Kg/L	-	01 Aug 2016
37709758	PINK SOLIDIFYING POWDER					BALMAR, L.L.C. ((337)232-2496)					
	Yes	No	-	-	-	None	3	0 Unknown	0 Kg/L	-	21 Dec 2015
358	SODIUM BICARBONATE MOUTHWASH 1% W/V (SDS DISCONTINUED)					ORION LABORATORIES PTY LTD, TRADING AS PERRIGO AUSTRALIA ((08) 9441 7800)					
	No	No	-	-	-	None	1	0 None	0 Kg/L	Available	**06 Jun 2013**
7307	SULPHUR HEXAFLUORIDE					BOC LIMITED (AUSTRALIA) (1800 653 572 (24/7) (Australia only))					
	Yes	DG 2.2	UN 1080	-	2RE	None	1	0 Gas Cylinder - Size G	0 Kg/L	-	20 Mar 2015

Site: LIVERPOOL/ CANCER THERAPY/ GROUND FLOOR/ RADIATION THERAPY DEPARTMENT/ MCTC RADIOTHERAPY MACHINE 5

12177	0.9% SODIUM CHLORIDE					BAXTER HEALTHCARE PTY LTD (1800 229 839; 13 11 26)					
	No	No	-	-	-	None	1	30 mL	0.03 Kg/L	Available	**03 Sep 2013**
239965	3M AVAGARD 9260 GENERAL MOISTURISING. BARRIER LOTION					3M AUSTRALIA PTY LIMITED (1800 097 146)					
	Yes	No	-	-	-	Approved	1	0 mL	0 Kg/L	Available	13 Jul 2017
4204	3M AVAGARD GENERAL HAND AND BODY WASH 9230H, 9230P, 9230D & 9230A					3M AUSTRALIA PTY LIMITED (1800 097 146)					
	No	No	-	-	-	Approved	1	0 L	0 Kg/L	Available	13 Jul 2017
12522	6.0G CHLOR-CLEAN TABLETS					GUEST MEDICAL LIMITED (+44(0) 1622 791895)					
	Yes	DG 9	UN 3077	PG III	2Z	None	1	0 g	0 Kg/L	Available	10 Jan 2018
1523	AIR WICK AIR FRESHENER WITH 100% NATURAL PROPELLANT (AEROSOLS ALL SCENTS)					RECKITT BENCKISER NORTH AMERICA INC (+1 800-677-9218; 1-800-228-4722)					
	No	DG 2.2	UN 1950	-	2YE	Approved	1	0 mL	0 Kg/L	Available	(PRODUCT OBSOLETE)

ChemAlert.

Stock Holding By Site

(Site Name: LOCAL HEALTH DISTRICTS/ METROPOLITAN/ SOUTH WESTERN SYDNEY LHD/ LIVERPOOL, Child Sites Included)

(Sort By: Product Name, Filter By: None)

Stock Number	Product Name					Supplier (Emergency Contact)					
	Hazardous	Dangerous Good	UN number	Packing Group	Hazchem Code	Status	Number of Containers	Container Size	Total Quantity (Kg/L)	Risk Assessment	SDS Date
2628	AQIUM GEL					EGO PHARMACEUTICALS PTY LTD ((03) 9586 8800; 1800 033 706/ 13 11 26)					
	Yes	DG 3	UN 1170	PG II	●2YE	Approved	1	375 mL	0.38 Kg/L	Available	11 Jan 2017
9863	CUTAN ALCOHOL FOAM (FORMERLY)					DEB AUSTRALIA PTY LTD (13 11 26)					
	Yes	DG 3	UN 1987	PG II	●3YE	Approved	2	0 L	0 Kg/L	Available	04 May 2017
240003	DISTILLED WATER					GLENDALE PACKAGING PTY LTD ((02) 9756 2315)					
	No	No	-	-	-	None	1	20 L	20 Kg/L	Available	04 May 2017
37707041	DUREX K-Y JELLY PERSONAL LUBRICANT					RECKITT BENCKISER (AUSTRALIA) PTY LTD (13 11 26)					
	No	No	-	-	-	None	1	0 None	0 Kg/L	Available	29 Nov 2016
37707043	FAST ACTION RATSAK BAIT STATION					YATES AUSTRALIA, A DIVISION OF DULUXGROUP (AUSTRALIA) PTY LTD (1800 033 111 (ALL HOURS))					
	No	No	-	-	-	None	1	0 None	0 Kg/L	-	01 Jul 2016
2797	ISOWIPE					HALYARD AUSTRALIA (1800 101 021 (Australia), 0800 482 211 (NZ))					
	Yes	DG 4.1	UN 3175	PG II	1Z	Approved	1	3 None	0 Kg/L	Available	04 Oct 2019
13603	KENKAY SKIN RELIEF SORBOLENE & 10% GLYCERIN					FIRST PHARMA PTY LIMITED (1800 638 556)					
	No	No	-	-	-	None	2	0 None	0 Kg/L	Available	03 Jul 2018
3044	MICROSHIELD MOISTURISING LOTION					SCHULKE AUSTRALIA (+61 2 8875 9300/ 13 11 26)					
	No	No	-	-	-	Approved	1	0 mL	0 Kg/L	Available	05 Oct 2015
239936	NEUTRAL DETERGENT WIPES					REYNARD HEALTH SUPPLIES (AUSTRALIA) (13 11 26)					
	No	No	-	-	-	Approved	2	0 T	0 Kg/L	Available	31 Jan 2019
979	PARAFFIN LIQUID BP					SIGMA PHARMACEUTICALS PTY LTD ((03) 9839 2800)					
	No	No	-	-	-	None	1	0 None	0 Kg/L	Available	(PRODUCT OBSOLETE)
7528423	PHARMACY SELECT SODIUM BICARBONATE MOUTHWASH 1% W/V 200ML & 500ML					ADVANCED PHARMACEUTICALS PTY LTD ((08) 9368 5954)					
	No	No	-	-	-	None	1	0 None	0 Kg/L	-	01 Aug 2016
37709758	PINK SOLIDIFYING POWDER					BALMAR, L.L.C. ((337)232-2496)					
	Yes	No	-	-	-	None	10	0 Unknown	0 Kg/L	-	21 Dec 2015
358	SODIUM BICARBONATE MOUTHWASH 1% W/V (SDS DISCONTINUED)					ORION LABORATORIES PTY LTD, TRADING AS PERRIGO AUSTRALIA ((08) 9441 7800)					
	No	No	-	-	-	None	1	0 None	0 Kg/L	Available	**06 Jun 2013**
7307	SULPHUR HEXAFLUORIDE					BOC LIMITED (AUSTRALIA) (1800 653 572 (24/7) (Australia only))					
	Yes	DG 2.2	UN 1080	-	2RE	None	1	0 Gas Cylinder - Size G	0 Kg/L	-	20 Mar 2015

Stock Holding By Site

(Site Name: LOCAL HEALTH DISTRICTS/ METROPOLITAN/ SOUTH WESTERN SYDNEY LHD/ LIVERPOOL, Child Sites Included)

(Sort By: Product Name, Filter By: None)

Stock Number	Product Name					Supplier (Emergency Contact)					
	Hazardous	Dangerous Good	UN number	Packing Group	Hazchem Code	Status	Number of Containers	Container Size	Total Quantity (Kg/L)	Risk Assessment	SDS Date
Site: LIVERPOOL/ CANCER THERAPY/ GROUND FLOOR/ RADIATION THERAPY DEPARTMENT/ MCTC RT PLANNING											
2628	AQIUM GEL					EGO PHARMACEUTICALS PTY LTD ((03) 9586 8800; 1800 033 706/ 13 11 26)					
	Yes	DG 3	UN 1170	PG II	●2YE	Approved	1	375 mL	0.38 Kg/L	Available	11 Jan 2017
2797	ISOWIPE					HALYARD AUSTRALIA (1800 101 021 (Australia), 0800 482 211 (NZ))					
	Yes	DG 4.1	UN 3175	PG II	1Z	Approved	1	3 None	0 Kg/L	Available	04 Oct 2019
37706578	KENKAY PURE SORBOLENE CREAM (CETOMACROGOL) A.P.F.					FIRST PHARMA PTY LIMITED (1800 638 556)					
	No	No	-	-	-	None	1	0 g	0 Kg/L	Available	27 Jun 2018
239936	NEUTRAL DETERGENT WIPES					REYNARD HEALTH SUPPLIES (AUSTRALIA) (13 11 26)					
	No	No	-	-	-	Approved	1	0 T	0 Kg/L	Available	31 Jan 2019
Site: LIVERPOOL/ CANCER THERAPY/ GROUND FLOOR/ STERIS ROOM											
512193	MEDIZYME					WHITELEY CORPORATION PTY LTD ((02) 9929 9155; 13 11 26)					
	No	No	-	-	-	Approved	2	5 L	10 Kg/L	Available	09 Mar 2018
132	STERIS S40 STERILANT CONCENTRATE					DEVICE TECHNOLOGIES AUSTRALIA PTY LTD (NSW) (1800 429 551)					
	Yes	DG 5.2 / 8	UN 3109	-	2W	Approved	40	59.73 mL	2.39 Kg/L	Available	14 Jul 2017
6711	TUFFIE DETERGENT WIPES					EBOS HEALTHCARE (1800 269 534; 02 9502 8429)					
	No	No	-	-	-	Approved	1	225 Sheet	1.23 Kg/L	Available	30 Sep 2016
Site: LIVERPOOL/ CANCER THERAPY CENTRE/ RADIATION THERAPY											
7527220	32A-LINE DULUX METALSHIELD EPOXY ENAMEL SPRAYPAK GLOSS - COLOURS					DULUX GROUP (AUSTRALIA) PTY LTD (1800 033 111/ 0800 734 607)					
	Yes	DG 2.1	UN 1950	-	2YE	None	1	0 g	0 Kg/L	Available	27 Feb 2015
239965	3M AVAGARD 9260 GENERAL MOISTURISING. BARRIER LOTION					3M AUSTRALIA PTY LIMITED (1800 097 146)					
	Yes	No	-	-	-	Approved	1	0 mL	0 Kg/L	Available	13 Jul 2017
240005	3M AVAGARD ANTISEPTIC HAND RUB WITH CHLORHEXIDINE GLUCONATE 0.5% W/V IN 70% V/V ETHANOL 9250H & 9250P					3M AUSTRALIA PTY LIMITED (1800 097 146)					
	Yes	DG 3	UN 1170	PG III	●2Y	Approved	1	0 mL	0 Kg/L	Available	08 Jun 2017
4204	3M AVAGARD GENERAL HAND AND BODY WASH 9230H, 9230P, 9230D & 9230A					3M AUSTRALIA PTY LIMITED (1800 097 146)					
	No	No	-	-	-	Approved	1	0 L	0 Kg/L	Available	13 Jul 2017
12522	6.0G CHLOR-CLEAN TABLETS					GUEST MEDICAL LIMITED (+44(0) 1622 791895)					
	Yes	DG 9	UN 3077	PG III	2Z	None	1	0 g	0 Kg/L	Available	10 Jan 2018

ChemAlert.

Stock Holding By Site

(Site Name: LOCAL HEALTH DISTRICTS/ METROPOLITAN/ SOUTH WESTERN SYDNEY LHD/ LIVERPOOL, Child Sites Included)

(Sort By: Product Name, Filter By: None)

Stock Number	Product Name					Supplier (Emergency Contact)					
	Hazardous	Dangerous Good	UN number	Packing Group	Hazchem Code	Status	Number of Containers	Container Size	Total Quantity (Kg/L)	Risk Assessment	SDS Date
241224	ACETONE BP					PHARMAUST MANUFACTURING PTY LTD (0413 088 880)					
	Yes	DG 3	UN 1090	PG II	•2YE	None	1	0 None	0 Kg/L	Available	**24 Nov 2014**
1523	AIR WICK AIR FRESHENER WITH 100% NATURAL PROPELLANT (AEROSOLS ALL SCENTS)					RECKITT BENCKISER NORTH AMERICA INC (+1 800-677-9218; 1-800-228-4722)					
	No	DG 2.2	UN 1950	-	2YE	Approved	1	0 mL	0 Kg/L	Available	(PRODUCT OBSOLETE)
240726	AQIUM GEL					EGO PHARMACEUTICALS PTY LTD ((03) 9586 8800; 1800 033 706/ 13 11 26)					
	Yes	DG 3	UN 1170	PG II	•2YE	None	1	0 None	0 Kg/L	Available	11 Jan 2017
2083	AQUASONIC 100 ULTRASOUND TRANSMISSION GEL					AUSMEDIC AUSTRALIA PTY LTD ((02) 9477 3422)					
	No	No	-	-	-	Approved	1	0 mL	0 Kg/L	Available	27 May 2015
37707042	ASCORBIC ACID (VITAMIN C)					AMTRADE INTERNATIONAL (AUSTRALIA) (1800 033 111)					
	No	No	-	-	-	None	1	0 None	0 Kg/L	-	**31 Dec 2014**
37707039	AVEENO DAILY MOISTURISING LOTION					JOHNSON & JOHNSON PTY LTD (131 565)					
	No	No	-	-	-	None	1	0 None	0 Kg/L	-	**22 Jan 2014**
13071	BEPANTHEN 0.05 % ANTISEPTIC CREAM					BAYER AUSTRALIA LIMITED (CONSUMER HEALTH) (1800 033 111)					
	No	No	-	-	-	None	1	0 mg	0 Kg/L	-	13 Dec 2016
11291	BIBAG - SODIUM BICARBONATE POWDER					FRESENIUS MEDICAL CARE AUSTRALIA PTY. LTD. ((02) 8788 5900/ 13 11 26)					
	No	No	-	-	-	Approved	1	0 g	0 Kg/L	Available	07 Feb 2019
7526165	BLEACH 4%					CLEAN PLUS CHEMICALS PTY LTD (1800 201 700)					
	No	No	-	-	-	Approved	1	0 L	0 Kg/L	Available	22 Sep 2016
5270	BOSISTO'S EUCALYPTUS OIL					FELTON GRIMWADE & BOSISTO'S PTY LTD (0416 118 909; 0451 058 346 (After Hours)/ 13 11 26 (PIC))					
	Yes	DG 3	UN 1993	PG III	•3Y	Approved	1	0 mL	0 Kg/L	Available	18 May 2017
514125	CHLORHEXIDINE SURGICAL SCRUB 4% 500 ML; CHLORHEXIDINE PRE-OP WASH 4% 50 ML					PERRIGO AUSTRALIA (Australia: 13 11 26 (Poisons Information Centre))					
	Yes	DG 9	UN 3082	PG III	•3Z	Approved	1	0 mL	0 Kg/L	Available	29 Nov 2016
7524297	DENTAL ALGINATE					BARNES PRODUCTS PTY LTD ((02) 9793 7555/ 13 11 26)					
	No	No	-	-	-	None	1	0 Kg	0 Kg/L	-	08 Mar 2017
7312	DENTAL WAX					AINSWORTH DENTAL COMPANY PTY LTD (13 11 26)					
	No	No	-	-	-	None	1	0 None	0 Kg/L	Available	25 Sep 2015
241288	DISTILLED WATER					GLENDALE PACKAGING PTY LTD ((02) 9756 2315)					
	No	No	-	-	-	None	1	0 L	0 Kg/L	Available	04 May 2017
37707041	DUREX K-Y JELLY PERSONAL LUBRICANT					RECKITT BENCKISER (AUSTRALIA) PTY LTD (13 11 26)					
	No	No	-	-	-	None	1	0 None	0 Kg/L	Available	29 Nov 2016
37707043	FAST ACTION RATSAK BAIT STATION					YATES AUSTRALIA, A DIVISION OF DULUXGROUP (AUSTRALIA) PTY LTD (1800 033 111 (ALL HOURS))					

Stock Holding By Site

(Site Name: LOCAL HEALTH DISTRICTS/ METROPOLITAN/ SOUTH WESTERN SYDNEY LHD/ LIVERPOOL, Child Sites Included)

(Sort By: Product Name, Filter By: None)

Stock Number	Product Name					Supplier (Emergency Contact)					
	Hazardous	Dangerous Good	UN number	Packing Group	Hazchem Code	Status	Number of Containers	Container Size	Total Quantity (Kg/L)	Risk Assessment	SDS Date
	No	No	-	-	-	None	1	0 None	0 Kg/L	-	01 Jul 2016
240306	GLAD HANDS					ECOLAB PTY LTD (1800 205 506, +64 7 958 2372)					
	No	No	-	-	-	Approved	1	0 L	0 Kg/L	Available	11 Dec 2015
1500	GLEN 20 SURFACE SPRAY DISINFECTANT AEROSOL					RECKITT BENCKISER (AUSTRALIA) PTY LTD (13 11 26)					
	Yes	DG 2.1	UN 1950	-	2YE	Approved	1	0 g	0 Kg/L	Available	08 Dec 2016
551605	GLYCEROL B.P.					ORION LABORATORIES PTY LTD, TRADING AS PERRIGO AUSTRALIA ((08) 9441 7800)					
	No	No	-	-	-	None	1	0 L	0 Kg/L	-	30 Sep 2016
7525293	HYDROCORTISONE (286095)					SIGMA-ALDRICH PTY. LTD. (1800 448 465/ (02) 9037 2994)					
	Yes	No	-	-	-	None	1	0 mg	0 Kg/L	Available	(PRODUCT OBSOLETE)
7524617	IOSCAN					IOTECH PTY LTD (+31 2 9662 4033)					
	No	No	-	-	-	None	1	0 None	0 Kg/L	Available	27 Jul 2015
2797	ISOWIPE					HALYARD AUSTRALIA (1800 101 021 (Australia), 0800 482 211 (NZ))					
	Yes	DG 4.1	UN 3175	PG II	1Z	Approved	1	0 g	0 Kg/L	Available	04 Oct 2019
7585	KENKAY SKIN RELIEF SORBOLENE & 10% GLYCERIN					FIRST PHARMA PTY LIMITED (1800 638 556)					
	No	No	-	-	-	None	1	0 g	0 Kg/L	Available	03 Jul 2018
511917	LEMEX					WHITELEY CORPORATION PTY LTD ((02) 9929 9155; 13 11 26)					
	Yes	No	-	-	-	Approved	1	0 L	0 Kg/L	Available	13 Sep 2016
14696	LIGNOCAINE 2% GEL					PFIZER GLOBAL MANUFACTURING (13 11 26 (Poisons Information Centre)/ 1703 527 3887)					
	No	No	-	-	-	None	1	0 g	0 Kg/L	Available	14 Sep 2016
10290	LW7 - FUSIBLE, LOW MELTING, ALLOY					THE AUGUST METAL AND ALLOY COMPANY PTY LTD (+61 3 9729 9222)					
	No	No	-	-	-	Approved	1	0 Kg	0 Kg/L	Available	27 Oct 2016
241957	MICROSHIELD ANGEL BLUE ANTIMICROBIAL HAND GEL (FORMERLY)					SCHULKE AUSTRALIA (+61 2 8875 9300/ 13 11 26)					
	Yes	DG 3	UN 1170	PG III	•2Y	Approved	1	0 mL	0 Kg/L	Available	27 Nov 2015
7528173	MICROSHIELD CHLORHEXIDINE CONCENTRATE					THERMO FISHER SCIENTIFIC AUSTRALIA PTY LTD ((03) 9757 4559/ (02) 8014 4558)					
	Yes	No	-	-	-	None	1	0 None	0 Kg/L	-	05 Feb 2017
2267	MICROSHIELD HANDWASH					SCHULKE AUSTRALIA (+61 2 8875 9300/ 13 11 26)					
	No	No	-	-	-	Approved	1	0 L	0 Kg/L	Available	05 Oct 2015
3044	MICROSHIELD MOISTURISING LOTION					SCHULKE AUSTRALIA (+61 2 8875 9300/ 13 11 26)					
	No	No	-	-	-	Approved	1	0 mL	0 Kg/L	Available	05 Oct 2015
239936	NEUTRAL DETERGENT WIPES					REYNARD HEALTH SUPPLIES (AUSTRALIA) (13 11 26)					
	No	No	-	-	-	Approved	1	0 T	0 Kg/L	Available	31 Jan 2019
14078	OFFICEMAX GLUE STICK					OFFICEMAX AUSTRALIA (1800 039 008; (03) 9573 3112)					
	No	No	-	-	-	Approved	1	0 g	0 Kg/L	Available	27 Jun 2017

Stock Holding By Site

(Site Name: LOCAL HEALTH DISTRICTS/ METROPOLITAN/ SOUTH WESTERN SYDNEY LHD/ LIVERPOOL, Child Sites Included)

(Sort By: Product Name, Filter By: None)

Stock Number	Product Name					Supplier (Emergency Contact)					
	Hazardous	Dangerous Good	UN number	Packing Group	Hazchem Code	Status	Number of Containers	Container Size	Total Quantity (Kg/L)	Risk Assessment	SDS Date
12984	PALMOLIVE ULTRA DISHWASHING LIQ ORIGINAL					COLGATE-PALMOLIVE PTY LTD ((02) 9037 2994)					
	Yes	No	-	-	-	None	1	0 mL	0 Kg/L	Available	05 Oct 2016
979	PARAFFIN LIQUID BP					SIGMA PHARMACEUTICALS PTY LTD ((03) 9839 2800)					
	No	No	-	-	-	None	1	0 None	0 Kg/L	Available	(PRODUCT OBSOLETE)
7528423	PHARMACY SELECT SODIUM BICARBONATE MOUTHWASH 1% W/V 200ML & 500ML					ADVANCED PHARMACEUTICALS PTY LTD ((08) 9368 5954)					
	No	No	-	-	-	None	1	0 None	0 Kg/L	-	01 Aug 2016
37706344	PRO-WIPES					PARAMOUNT SAFETY PRODUCTS (WA) ((08) 9240 1185)					
	Yes	No	-	-	-	None	1	0 None	0 Kg/L	-	01 Jun 2015
37707040	RUBBER CEMENT FOR BRUSHING OR SPRAYING					TOYO TYRE & RUBBER AUSTRALIA LIMITED (02 8796 0200)					
	Yes	DG 3	UN 1287	PG II	3YE	None	1	0 None	0 Kg/L	-	23 Apr 2018
503101	SKINCARE CLEANSER					SCHULKE AUSTRALIA (+61 2 8875 9300/ 13 11 26)					
	No	No	-	-	-	Approved	1	0 mL	0 Kg/L	Available	06 Oct 2015
358	SODIUM BICARBONATE MOUTHWASH 1% W/V (SDS DISCONTINUED)					ORION LABORATORIES PTY LTD, TRADING AS PERRIGO AUSTRALIA ((08) 9441 7800)					
	No	No	-	-	-	None	1	0 None	0 Kg/L	Available	**06 Jun 2013**
6706	SPECIAL METHYLATED SPIRIT 70% UNTINTED					ORION LABORATORIES PTY LTD, TRADING AS PERRIGO AUSTRALIA ((08) 9441 7800)					
	Yes	DG 3	UN 1170	PG II	●2YE	None	1	0 None	0 Kg/L	Available	02 Dec 2016
1560	WD - 40 AEROSOL					WD-40 COMPANY (AUST) PTY LTD (1800 024 973)					
	Yes	DG 2.1	UN 1950	-	2YE	Approved	1	0 L	0 Kg/L	Available	05 Jul 2018
241463	WEBCOL/CURITY ALCOHOL PREP PADS					MEDTRONIC AUSTRALASIA PTY LTDAUS (+61 2 (0) 9857 9000/ 13 11 26)					
	Yes	No	-	-	-	Approved	1	0 None	0 Kg/L	Available	30 Apr 2015

Site: LIVERPOOL/ CB CLINICAL BUILDING/ BASEMENT/ BIOMEDICAL ENGINEERING / DECONTAMINATION ROOM (B.A.038B)

9863	CUTAN ALCOHOL FOAM (FORMERLY)					DEB AUSTRALIA PTY LTD (13 11 26)					
	Yes	DG 3	UN 1987	PG II	●3YE	Approved	2	400 mL	0.8 Kg/L	Available	04 May 2017
5091	SCOTT ALCOHOL ANTIBACTERIAL WIPE					KIMBERLY-CLARK AUSTRALIA PTY LTD ((02) 9963 8888; or 1800 647 994)					
	Yes	DG 4.1	UN 3175	PG II	1Z	None	26	0 Sheet	0 Kg/L	Available	24 May 2017
5422	SKINCARE CLEANSER					SCHULKE AUSTRALIA (+61 2 8875 9300/ 13 11 26)					
	No	No	-	-	-	Approved	1	0 L	0 Kg/L	Available	06 Oct 2015
13272	STERILE WATER					BIO-RAD LABORATORIES PTY LTD. ((02) 9037 2994; (02) 9186 1132; 1800 224 354/ 1800 424 9300)					
	No	No	-	-	-	None	6	500 mL	3 Kg/L	-	09 Jul 2015

Stock Holding By Site

(Site Name: LOCAL HEALTH DISTRICTS/ METROPOLITAN/ SOUTH WESTERN SYDNEY LHD/ LIVERPOOL, Child Sites Included)

(Sort By: Product Name, Filter By: None)

Stock Number	Product Name					Supplier (Emergency Contact)					
	Hazardous	Dangerous Good	UN number	Packing Group	Hazchem Code	Status	Number of Containers	Container Size	Total Quantity (Kg/L)	Risk Assessment	SDS Date
Site: LIVERPOOL/ CB CLINICAL BUILDING/ BASEMENT/ BIOMEDICAL ENGINEERING / KITCHEN (B.0.37)											
5422	SKINCARE CLEANSER					SCHULKE AUSTRALIA (+61 2 8875 9300/ 13 11 26)					
	No	No	-	-	-	Approved	7	1500 mL	10.5 Kg/L	Available	06 Oct 2015
Site: LIVERPOOL/ CB CLINICAL BUILDING/ BASEMENT/ BIOMEDICAL ENGINEERING / MECHANICAL WORKSHOP (B.O.029)											
7047	3-IN-ONE MULTI-PURPOSE OIL					WD-40 COMPANY (AUST) PTY LTD (1800 024 973)					
	No	No	-	-	-	Approved	1	88.7 mL	0.09 Kg/L	Available	27 Jan 2016
2253	3M HI-STRENGTH SPRAY ADHESIVE 90 (AEROSOL)					3M AUSTRALIA PTY LIMITED (1800 097 146)					
	Yes	DG 2.1	UN 1950	-	2YE	None	1	0 g	0 Kg/L	Available	29 Apr 2018
3879	3M SCOTCH-WELD INSTANT ADHESIVE CA40 YELLOW					3M AUSTRALIA PTY LIMITED (1800 097 146)					
	Yes	No	-	-	-	None	1	0 mL	0 Kg/L	Available	18 Nov 2016
2134	3M STAINLESS STEEL CLEANER & POLISH					3M AUSTRALIA PTY LIMITED (1800 097 146)					
	Yes	DG 2.1	UN 1950	-	2YE	Approved	2	0 None	0 Kg/L	Available	18 Nov 2016
1844	ALCOHOL WIPES (ALCOHOWIP100)					LIVINGSTONE INTERNATIONAL PTY LTD ((02) 9313 6111)					
	No	No	-	-	-	Approved	1	1 None	0 Kg/L	Available	26 Nov 2018
2628	AQIUM GEL					EGO PHARMACEUTICALS PTY LTD ((03) 9586 8800; 1800 033 706/ 13 11 26)					
	Yes	DG 3	UN 1170	PG II	●2YE	Approved	2	375 mL	0.75 Kg/L	Available	11 Jan 2017
2997	ARALDITE 5 MINUTE EPOXY ADHESIVE (CLASS 9) PART B					SELLEYS, A DIVISION OF DULUXGROUP (AUSTRALIA) PTY LTD (1800 033 111)					
	Yes	DG 9	UN 3082	PG III	●3Z	Approved	6	12 mL	0.07 Kg/L	Available	(PRODUCT OBSOLETE)
458	ARALDITE RAPID RESIN					REBAIN INTERNATIONAL (AUST) PTY LTD (+61 3 9706 9400)					
	Yes	DG 9	UN 3082	PG III	●3Z	Approved	1	0 None	0 Kg/L	Available	23 Jul 2018
3956	ARALDITE SUPER STRENGTH EPOXY ADHESIVE (PART B)					SELLEYS, A DIVISION OF DULUXGROUP (AUSTRALIA) PTY LTD (1800 033 111)					
	Yes	DG 9	UN 3082	PG III	●3Z	Approved	1	0 mL	0 Kg/L	Available	(PRODUCT OBSOLETE)
3174	ARTLINE PERMANENT MARKER (ARTLINE 30,50,70,90,100,110,120,130,700) (BLACK)					ACCO BRANDS (FORMERLY PELIKAN ARTLINE) (13 11 26)					
	Yes	DG 3	UN 1210	PG II	●3YE	Approved	4	1 None	0 Kg/L	Available	07 Jan 2019
12406	BLU TACK					BOSTIK AUSTRALIA PTY LTD (1800 267 845)					
	No	No	-	-	-	Approved	1	75 g	0.08 Kg/L	Available	08 Jan 2019
1789	BRASSO					RECKITT BENCKISER (AUSTRALIA) PTY LTD (13 11 26)					
	Yes	DG 3	UN 1300	PG III	3Y	Approved	2	250 mL	0.5 Kg/L	Available	14 Jun 2018
2131	BUTANE GAS REFILL #513-657, 216-1668, 604-012					RS COMPONENTS PTY LTD (1800 039 008; (03) 9573 3112)					

Stock Holding By Site

(Site Name: LOCAL HEALTH DISTRICTS/ METROPOLITAN/ SOUTH WESTERN SYDNEY LHD/ LIVERPOOL, Child Sites Included)

(Sort By: Product Name, Filter By: None)

Stock Number	Product Name					Supplier (Emergency Contact)					
	Hazardous	Dangerous Good	UN number	Packing Group	Hazchem Code	Status	Number of Containers	Container Size	Total Quantity (Kg/L)	Risk Assessment	SDS Date
	Yes	DG 2.1	UN 1950	-	2YE	None	1	0 None	0 Kg/L	Available	(PRODUCT OBSOLETE)
2136	CIGWELD CHROMEBRIGHT					CIGWELD PTY LTD ((03) 9474 7400)					
	Yes	DG 8 / 6.1	UN 2922	PG II	2X	Approved	1	2500 g	2.5 Kg/L	Available	01 Nov 2019
5569	CONTACT CLEANER LUBRICANT AEROSOL #264-9720, 264-9758, 494-720, 494-742					RS COMPONENTS PTY LTD (1800 039 008; (03) 9573 3112)					
	Yes	DG 2.1	UN 1950	-	2YE	None	1	0 None	0 Kg/L	Available	08 Jan 2018
3296	CONTACT CLEANER LUBRICANT AEROSOL #264-9720, 264-9758, 494-720, 494-742					RS COMPONENTS PTY LTD (1800 039 008; (03) 9573 3112)					
	Yes	DG 2.1	UN 1950	-	2YE	Approved	12	200 mL	2.4 Kg/L	Available	08 Jan 2018
5485	CONTACT TREATMENT GREASE 2X					ELECTROLUBE. A DIVISION OF HK WENTWORTH LTD ((02) 8014 4558)					
	No	No	-	-	-	None	1	0 mL	0 Kg/L	Available	21 Feb 2017
12107	CRC 7121 FOOD GRADE SILICONE					CRC INDUSTRIES (AUST) PTY LIMITED (13 11 26 (PIC))					
	Yes	DG 2.1	UN 1950	-	2Y	None	1	0 g	0 Kg/L	Available	09 Jan 2020
5578	DOW CORNING 3140 RTV COATING					DOW CORNING AUSTRALIA PTY LTD (1300 360 732)					
	No	No	-	-	-	None	1	0 mL	0 Kg/L	Available	07 Mar 2017
240074	DOW CORNING 3145 RTV MIL-A-46146 ADHESIVE/SEALANT - CLEAR					DOW CORNING AUSTRALIA PTY LTD (1300 360 732)					
	No	No	-	-	-	Approved	1	0 None	0 Kg/L	Available	13 Sep 2017
10779	DOW CORNING 738 ELECTRICAL SEALANT, WHITE (01907522)					DOW CORNING AUSTRALIA PTY LTD (1300 360 732)					
	No	No	-	-	-	Approved	1	0 g	0 Kg/L	Available	14 Mar 2017
3804	DOWSIL 732 MULTI-PURPOSE SEALANT, CLEAR					DOW CHEMICAL (AUSTRALIA) PTY LTD (1800 033 882 (AUS); 0800 243 622 (NZ))					
	No	No	-	-	-	Approved	1	0 g	0 Kg/L	Available	13 Feb 2018
2980	DOWSIL 732 MULTI-PURPOSE SEALANT, WHITE					DOW CHEMICAL (AUSTRALIA) PTY LTD (1800 033 882 (AUS); 0800 243 622 (NZ))					
	No	No	-	-	-	Approved	1	0 g	0 Kg/L	Available	29 Mar 2018
2747	DRI-GUARD PLUS AEROSOL					NCH AUSTRALIA PTY LTD (FORMERLY CHEMSEARCH) (0401 718 972/ (02) 9669 0237)					
	Yes	DG 2.1	UN 1950	-	2YE	Approved	1	0 mL	0 Kg/L	Available	31 Dec 2016
12176	DY-MARK SPRAY WRITER STD ALL COLOURS					DY-MARK AUSTRALIA (0403 186 708)					
	Yes	DG 2.1	UN 1950	-	2YE	None	1	0 g	0 Kg/L	Available	12 Aug 2016
2749	FREEZ-IT ANTISTAT					CHEMTRONICS INC. USA (+1 800 424 9300)					
	No	DG 2.2	UN 3159	-	2RE	Approved	1	480 g	0.48 Kg/L	Available	26 May 2015
2289	GALMET RUSTPAINT					ITW POLYMERS & FLUIDS PTY LTD (1800 385 556 / 0438 465 960/ 1800 039 008/ (03) 9573 3112)					
	Yes	DG 3	UN 1263	PG III	●3Y	Approved	1	350 g	0.35 Kg/L	Available	12 Jul 2016
3974	GALMET SPRAYPAINT AEROSOL (ALL COLOURS EXCEPT SILVER)					ITW POLYMERS & FLUIDS PTY LTD (1800 385 556 / 0438 465 960/ 1800 039 008/ (03) 9573 3112)					
	Yes	DG 2.1	UN 1950	-	2YE	None	1	0 g	0 Kg/L	Available	27 Jun 2017

ChemAlert.

Stock Holding By Site

(Site Name: LOCAL HEALTH DISTRICTS/ METROPOLITAN/ SOUTH WESTERN SYDNEY LHD/ LIVERPOOL, Child Sites Included)

(Sort By: Product Name, Filter By: None)

Stock Number	Product Name					Supplier (Emergency Contact)					
	Hazardous	Dangerous Good	UN number	Packing Group	Hazchem Code	Status	Number of Containers	Container Size	Total Quantity (Kg/L)	Risk Assessment	SDS Date
3378	GEL GRIP CONTACT ADHESIVE					SELLEYS, A DIVISION OF DULUXGROUP (AUSTRALIA) PTY LTD (1800 033 111)					
	Yes	DG 3	UN 1133	PG II	●3YE	Approved	1	200 g	0.2 Kg/L	Available	(PRODUCT OBSOLETE)
4511	GLU STIK					BOSTIK AUSTRALIA PTY LTD (1800 267 845)					
	No	No	-	-	-	None	1	0 g	0 Kg/L	Available	25 Jun 2019
5202	GSB METHYLATED SPIRITS					GSB CHEMICAL CO. PTY. LTD ((03) 9457 1125)					
	Yes	DG 3	UN 1170	PG II	●2YE	Approved	3	1000 mL	3 Kg/L	Available	27 Jun 2017
2168	HIGHLIGHTERS (SDS DISCONTINUED)					STAEDTLER (PACIFIC) PTY LTD ((02) 9982 4555)					
	No	No	-	-	-	Approved	4	1 None	0 Kg/L	Available	**05 Mar 2010**
5580	IPA SOLVENT CLEANER #227-4427, 448-180, 567-890					RS COMPONENTS PTY LTD (1800 039 008; (03) 9573 3112)					
	Yes	DG 3	UN 1219	PG II	●2YE	None	1	0 None	0 Kg/L	Available	27 Oct 2016
11366	ISOPROPYL ALCOHOL					LIVINGSTONE INTERNATIONAL PTY LTD ((02) 9313 6111)					
	Yes	DG 3	UN 1219	PG II	●2YE	Approved	1	0 None	0 Kg/L	Available	23 Aug 2017
3810	KRYTOX PFPE/PTFE GREASES (GPL 20(X) SERIES)					DU PONT (AUSTRALIA) LTD (1800 674 415; (02) 9963 1301)					
	No	No	-	-	-	None	1	0 g	0 Kg/L	Available	(PRODUCT OBSOLETE)
1990	KWIK GRIP					SELLEYS, A DIVISION OF DULUXGROUP (AUSTRALIA) PTY LTD (1800 033 111)					
	Yes	DG 3	UN 1133	PG II	●3YE	Approved	1	250 mL	0.25 Kg/L	Available	(PRODUCT OBSOLETE)
240091	LABEL REMOVER 200ML #448-178, 236-1874					RS COMPONENTS PTY LTD (1800 039 008; (03) 9573 3112)					
	Yes	DG 2.1	UN 1950	-	2YE	Approved	2	200 mL	0.4 Kg/L	Available	05 Nov 2018
59	LABEL REMOVER 496-215-0001					RS COMPONENTS LTD. UK (+44 01536 402888)					
	Yes	DG 2.1	UN 1950	-	2Y	Approved	4	200 mL	0.8 Kg/L	Available	(PRODUCT OBSOLETE)
3349	LIQUID PAPER CORRECTION FLUID OPTIMIZATION					NEWELL AUSTRALIA (1800 727 537)					
	Yes	DG 3	UN 1993	PG II	●3YE	Approved	2	20 mL	0.04 Kg/L	Available	(PRODUCT OBSOLETE)
210	LOCKING COMPOUNDS #200-954, #200-9560, #200-9582					RS COMPONENTS PTY LTD (1800 039 008; (03) 9573 3112)					
	Yes	No	-	-	-	None	1	0 None	0 Kg/L	Available	(PRODUCT OBSOLETE)
3339	LOCTITE 243 KNOWN AS LOCTITE 243 (OLD)					HENKEL AUSTRALIA PTY LTD ((02) 9186 1132; 1800 951 288)					
	Yes	No	-	-	-	Approved	1	50 mL	0.05 Kg/L	Available	31 Jan 2017
6143	LOCTITE 271 HIGH STRENGTH THREADLOCKER					HENKEL AUSTRALIA PTY LTD ((02) 9186 1132; 1800 951 288)					
	Yes	No	-	-	-	Approved	1	50 mL	0.05 Kg/L	-	10 Nov 2016
2993	LOCTITE 406					HENKEL AUSTRALIA PTY LTD ((02) 9186 1132; 1800 951 288)					

Stock Holding By Site

(Site Name: LOCAL HEALTH DISTRICTS/ METROPOLITAN/ SOUTH WESTERN SYDNEY LHD/ LIVERPOOL, Child Sites Included)

(Sort By: Product Name, Filter By: None)

Stock Number	Product Name					Supplier (Emergency Contact)					
	Hazardous	Dangerous Good	UN number	Packing Group	Hazchem Code	Status	Number of Containers	Container Size	Total Quantity (Kg/L)	Risk Assessment	SDS Date
	Yes	No	-	-	-	Approved	1	50 mL	0.05 Kg/L	Available	17 Jan 2020
11567	LOCTITE 4328 LIQ MATIC KNOWN AS LOCT SG LIQ MATIC 12X3G IND AUS					HENKEL AUSTRALIA PTY LTD ((02) 9186 1132; 1800 951 288)					
	Yes	No	-	-	-	Approved	1	0 mL	0 Kg/L	Available	10 Apr 2015
3687	LOCTITE 454					HENKEL AUSTRALIA PTY LTD ((02) 9186 1132; 1800 951 288)					
	Yes	No	-	-	-	Approved	1	0 None	0 Kg/L	Available	29 Jul 2016
430	LOCTITE 7400 VARNISTOP					HENKEL AUSTRALIA PTY LTD ((02) 9186 1132; 1800 951 288)					
	Yes	DG 3	UN 1245	PG II	●3YE	None	1	0 None	0 Kg/L	Available	(PRODUCT OBSOLETE)
3	LOCTITE LOW STRENGTH THREAD LOCKER 222					HENKEL AUSTRALIA PTY LTD ((02) 9186 1132; 1800 951 288)					
	Yes	No	-	-	-	Approved	1	50 mL	0.05 Kg/L	Available	**10 Feb 2015**
2745	LOCTITE RC 609 50 ML					HENKEL AUSTRALIA PTY LTD ((02) 9186 1132; 1800 951 288)					
	Yes	No	-	-	-	Approved	1	100 mL	0.1 Kg/L	Available	08 May 2015
2607	LOXEAL 58-11					BROMIC GROUP (1300 276 642)					
	No	No	-	-	-	None	1	0 g	0 Kg/L	Available	25 Nov 2016
5424	LOXEAL 58-11					BROMIC GROUP (1300 276 642)					
	No	No	-	-	-	Approved	1	100 mL	0.1 Kg/L	Available	25 Nov 2016
11359	MARBIG COVER-UP CORRECTION FLUID (20ML)					ACCO BRANDS AUSTRALIA (13 11 26 (Poison Information Centre))					
	Yes	DG 3	UN 1263	PG II	●3YE	Approved	1	20 mL	0.02 Kg/L	Available	31 Jan 2019
3632	METHYLATED SPIRITS					RECOCHEM INC ((07) 3308 5200; 1300 131 001 (After hours)/ 0800 764 766)					
	Yes	DG 3	UN 1170	PG II	●2YE	Approved	1	0 None	0 Kg/L	Available	20 Feb 2017
6349	MOLYKOTE 55 O-RING GREASE					DOW CHEMICAL (AUSTRALIA) PTY LTD (1800 033 882 (AUS); 0800 243 622 (NZ))					
	Yes	No	-	-	-	None	1	0 g	0 Kg/L	Available	16 Oct 2017
2604	MY-T-BOND CAST IRON 2 PART PIPE JOINTING COMPOUND (BASE)					MILPERRA MARKETING PTY. LTD. (PAST DISTRIBUTOR) ((02) 96017982; (02) 96026442)					
	Yes	No	-	-	-	Approved	1	500 mL	0.5 Kg/L	Available	(PRODUCT OBSOLETE)
7865	NC-123 EXTRA					NCH AUSTRALIA PTY LTD (FORMERLY CHEMSEARCH) (0401 718 972/ (02) 9669 0237)					
	Yes	DG 2.1	UN 1950	-	2Y	Approved	1	300 g	0.3 Kg/L	Available	31 Dec 2016
4854	NITRIC OXIDE 0.1% IN NITROGEN					BOC LIMITED (AUSTRALIA) (1800 653 572 (24/7) (Australia only))					
	Yes	DG 2.2	UN 1956	-	2TE	None	1	0 Gas Cylinder - Size G	0 Kg/L	Available	14 Jan 2020
5560	PENETRENE AEROSOL					QUICK SMART PRODUCTS (13 11 26)					
	Yes	DG 2.1	UN 1950	-	2YE	Approved	6	400 g	2.4 Kg/L	Available	30 Nov 2016
5321	PERMANENT MARKER					STAEDTLER (PACIFIC) PTY LTD ((02) 9982 4555)					
	No	No	-	-	-	Approved	4	1 None	0 Kg/L	Available	**05 Mar 2010**

ChemAlert.

Stock Holding By Site

(Site Name: LOCAL HEALTH DISTRICTS/ METROPOLITAN/ SOUTH WESTERN SYDNEY LHD/ LIVERPOOL, Child Sites Included)

(Sort By: Product Name, Filter By: None)

Stock Number	Product Name					Supplier (Emergency Contact)					
	Hazardous	Dangerous Good	UN number	Packing Group	Hazchem Code	Status	Number of Containers	Container Size	Total Quantity (Kg/L)	Risk Assessment	SDS Date
10426	PRINTED CIRCUIT / ANTI-CORONA LACQUER #569-290, #569-313					RS COMPONENTS PTY LTD (1800 039 008; (03) 9573 3112)					
	Yes	DG 2.1	UN 1950	-	2YE	Approved	1	0 mL	0 Kg/L	Available	19 Oct 2016
3833	PRINTED CIRCUIT / ANTI-CORONA LACQUER #569-290, #569-313					RS COMPONENTS PTY LTD (1800 039 008; (03) 9573 3112)					
	Yes	DG 2.1	UN 1950	-	2YE	Approved	1	400 mL	0.4 Kg/L	Available	19 Oct 2016
625	ROCOL FOODLUBE GREASE 2,1, AND 000					ITW POLYMERS & FLUIDS PTY LTD (1800 385 556 / 0438 465 960/ 1800 039 008/ (03) 9573 3112)					
	No	No	-	-	-	Approved	1	400 g	0.4 Kg/L	Available	27 Jun 2017
2361	ROCOL RTD COMPOUND					ITW POLYMERS & FLUIDS PTY LTD (1800 385 556 / 0438 465 960/ 1800 039 008/ (03) 9573 3112)					
	Yes	DG 9	UN 3077	PG III	2Z	Approved	1	500 g	0.5 Kg/L	Available	24 Jan 2019
32	ROCOL RTD METALCUTTING LIQUID					ITW POLYMERS & FLUIDS PTY LTD (1800 385 556 / 0438 465 960/ 1800 039 008/ (03) 9573 3112)					
	No	No	-	-	-	Approved	2	500 mL	1 Kg/L	Available	05 Mar 2018
2996	SELLEYS ARALDITE 5 MINUTE EPOXY ADHESIVE - PART A					SELLEYS, A DIVISION OF DULUXGROUP (AUSTRALIA) PTY LTD (1800 033 111)					
	Yes	DG 9	UN 3082	PG III	●3Z	Approved	6	12 mL	0.07 Kg/L	Available	23 Jul 2019
2742	SELLEYS HARDENER - PLASTI-BOND HEAVY DUTY BOG					SELLEYS, A DIVISION OF DULUXGROUP (AUSTRALIA) PTY LTD (1800 033 111)					
	Yes	DG 3	UN 3269	PG III	●2Y	Approved	1	500 mL	0.5 Kg/L	Available	02 May 2016
2750	SEPTONE ALL PURPOSE THINNER					ITW AAMTECH AUSTRALIA (1800 039 008/ 1800 638 556)					
	Yes	DG 3	UN 1263	PG II	●3YE	Approved	1	1000 mL	1 Kg/L	Available	27 Jun 2017
4510	SHARPIE PROFESSIONAL MARKER, SHARPIE INDUSTRIAL MARKER (SDS DISCONTINUED)					NEWELL RUBBERMAID INC (SANFORD L.P.) (+1 (800) 786-0972)					
	No	No	-	-	-	Approved	6	1 None	0 Kg/L	Available	**29 Jun 2011**
6626	SHELL ALVANIA GREASE EP (LF) 2					VIVA ENERGY AUSTRALIA LTD (1800 651 818/ 13 11 26)					
	No	No	-	-	-	Approved	1	450 g	0.45 Kg/L	Available	(PRODUCT OBSOLETE)
2744	SILASTIC 1080 SILICONE RTV ADHESIVE/SEALANT - WHITE					DOW CORNING AUSTRALIA PTY LTD (1300 360 732)					
	Yes	No	-	-	-	Approved	2	310 g	0.62 Kg/L	Available	23 Sep 2015
56	SILICONE GREASE 100G #494-124					RS COMPONENTS PTY LTD (1800 039 008; (03) 9573 3112)					
	No	No	-	-	-	Approved	1	100 g	0.1 Kg/L	Available	07 Jun 2015
3184	SILICONE OIL #691-892					RS COMPONENTS PTY LTD (1800 039 008; (03) 9573 3112)					
	Yes	DG 2.1	UN 1950	-	2YE	Approved	1	400 mL	0.4 Kg/L	Available	06 Dec 2016
5587	SNOOP					SWAGELOK EASTERN AUSTRALIA (13 11 26)					
	No	No	-	-	-	Approved	1	3300 mL	3.3 Kg/L	Available	16 Mar 2018
7263	SUPER SHARPIE MARKER (SDS DISCONTINUED)					NEWELL RUBBERMAID INC (SANFORD L.P.) (+1 (800) 786-0972)					
	No	No	-	-	-	Approved	4	1 None	0 Kg/L	Available	**24 Jan 2012**
3660	TYPE N BLUE SOLVENT CEMENT					RLA POLYMERS PTY LTD ((03) 9728 1644 (Business hours)/ 132 766 (Security))					
	Yes	DG 3	UN 1133	PG II	●3YE	Approved	1	0 None	0 Kg/L	Available	04 Oct 2016

Stock Holding By Site

(Site Name: LOCAL HEALTH DISTRICTS/ METROPOLITAN/ SOUTH WESTERN SYDNEY LHD/ LIVERPOOL, Child Sites Included)

(Sort By: Product Name, Filter By: None)

Stock Number	Product Name					Supplier (Emergency Contact)					
	Hazardous	Dangerous Good	UN number	Packing Group	Hazchem Code	Status	Number of Containers	Container Size	Total Quantity (Kg/L)	Risk Assessment	SDS Date
11630	USE ALL					TRUE BLUE CHEMICALS ((02) 9540 1911)					
	No	No	-	-	-	Approved	1	1000 mL	1 Kg/L	Available	19 May 2016
12302	WD-40 SPECIALIST HIGH PERFORMANCE SILICONE LUBRICANT					WD-40 COMPANY (AUST) PTY LTD (1800 024 973)					
	Yes	DG 2.1	UN 1950	-	2YE	None	1	0 mL	0 Kg/L	Available	01 Mar 2018
Site: LIVERPOOL/ CB CLINICAL BUILDING/ BASEMENT/ BIOMEDICAL ENGINEERING / MECHANICAL WORKSHOP (B.O.029)/ CLEAN ROOM (B.O 30)											
22500	MICROSHIELD 2 CHLORHEXIDINE SKIN CLEANSER (FORMERLY)					SCHULKE AUSTRALIA (+61 2 8875 9300/ 13 11 26)					
	Yes	No	-	-	-	Approved	7	1500 mL	10.5 Kg/L	Available	05 Oct 2015
240883	SEPTONE NEUTRAL LEMON					ITW AAMTECH AUSTRALIA (1800 039 008/ 1800 638 556)					
	Yes	No	-	-	-	None	1	5 L	5 Kg/L	-	09 Nov 2018
240884	SEPTONE WASH UP					ITW AAMTECH AUSTRALIA (1800 039 008/ 1800 638 556)					
	No	No	-	-	-	None	1	5 L	5 Kg/L	-	01 Nov 2019
240885	SHELL TONNA S3 M 68					VIVA ENERGY AUSTRALIA LTD (1800 651 818/ 13 11 26)					
	No	No	-	-	-	None	1	30 L	30 Kg/L	-	20 Jun 2019
Site: LIVERPOOL/ CB CLINICAL BUILDING/ BASEMENT/ BIOMEDICAL ENGINEERING / MECHANICAL WORKSHOP (B.O.029)/ WELDING ROOM											
2267	MICROSHIELD HANDWASH					SCHULKE AUSTRALIA (+61 2 8875 9300/ 13 11 26)					
	No	No	-	-	-	None	1	1 mL	0 Kg/L	Available	05 Oct 2015
Site: LIVERPOOL/ CB CLINICAL BUILDING/ BASEMENT/ BIOMEDICAL ENGINEERING / OFFICE 1 (B.O.36)											
3174	ARTLINE PERMANENT MARKER (ARTLINE 30,50,70,90,100,110,120,130,700) (BLACK)					ACCO BRANDS (FORMERLY PELIKAN ARTLINE) (13 11 26)					
	Yes	DG 3	UN 1210	PG II	●3YE	Approved	1	0 None	0 Kg/L	Available	07 Jan 2019
Site: LIVERPOOL/ CB CLINICAL BUILDING/ BASEMENT/ BIOMEDICAL ENGINEERING / OFFICE 2 (B.O 35)											
3174	ARTLINE PERMANENT MARKER (ARTLINE 30,50,70,90,100,110,120,130,700) (BLACK)					ACCO BRANDS (FORMERLY PELIKAN ARTLINE) (13 11 26)					
	Yes	DG 3	UN 1210	PG II	●3YE	Approved	12	1 None	0 Kg/L	Available	07 Jan 2019
2168	HIGHLIGHTERS (SDS DISCONTINUED)					STAEDTLER (PACIFIC) PTY LTD ((02) 9982 4555)					
	No	No	-	-	-	Approved	12	1 None	0 Kg/L	Available	**05 Mar 2010**
5321	PERMANENT MARKER					STAEDTLER (PACIFIC) PTY LTD ((02) 9982 4555)					
	No	No	-	-	-	Approved	6	1 None	0 Kg/L	Available	**05 Mar 2010**
4510	SHARPIE PROFESSIONAL MARKER, SHARPIE INDUSTRIAL MARKER (SDS					NEWELL RUBBERMAID INC (SANFORD L.P.) (+1 (800) 786-0972)					

Stock Holding By Site

(Site Name: LOCAL HEALTH DISTRICTS/ METROPOLITAN/ SOUTH WESTERN SYDNEY LHD/ LIVERPOOL, Child Sites Included)

(Sort By: Product Name, Filter By: None)

Stock Number	Product Name					Supplier (Emergency Contact)					
	Hazardous	Dangerous Good	UN number	Packing Group	Hazchem Code	Status	Number of Containers	Container Size	Total Quantity (Kg/L)	Risk Assessment	SDS Date
	DISCONTINUED)										
	No	No	-	-	-	Approved	12	1 None	0 Kg/L	Available	**29 Jun 2011**
Site: LIVERPOOL/ CB CLINICAL BUILDING/ BASEMENT/ BIOMEDICAL ENGINEERING / RECEPTION AREA (B.O.31)											
3174	ARTLINE PERMANENT MARKER (ARTLINE 30,50,70,90,100,110,120,130,700) (BLACK)					ACCO BRANDS (FORMERLY PELIKAN ARTLINE) (13 11 26)					
	Yes	DG 3	UN 1210	PG II	●3YE	Approved	1	0 None	0 Kg/L	Available	07 Jan 2019
9863	CUTAN ALCOHOL FOAM (FORMERLY)					DEB AUSTRALIA PTY LTD (13 11 26)					
	Yes	DG 3	UN 1987	PG II	●3YE	Approved	2	400 mL	0.8 Kg/L	Available	04 May 2017
2168	HIGHLIGHTERS (SDS DISCONTINUED)					STAEDTLER (PACIFIC) PTY LTD ((02) 9982 4555)					
	No	No	-	-	-	None	1	0 None	0 Kg/L	Available	**05 Mar 2010**
5321	PERMANENT MARKER					STAEDTLER (PACIFIC) PTY LTD ((02) 9982 4555)					
	No	No	-	-	-	None	1	0 None	0 Kg/L	Available	**05 Mar 2010**
4510	SHARPIE PROFESSIONAL MARKER, SHARPIE INDUSTRIAL MARKER (SDS DISCONTINUED)					NEWELL RUBBERMAID INC (SANFORD L.P.) (+1 (800) 786-0972)					
	No	No	-	-	-	None	1	0 None	0 Kg/L	Available	**29 Jun 2011**
Site: LIVERPOOL/ CB CLINICAL BUILDING/ BASEMENT/ BIOMEDICAL ENGINEERING / STATIONERY ROOM (B.O 34)											
5548	86822097 EXP740 WHITEBOARD CLEANER KIT-WHITEBOARD SPRAY					WINC AUSTRALIA (FORMERLY STAPLES AUSTRALIA PTY LTD) (13 26 44/ 02 8014 4558/ 13 11 26)					
	No	No	-	-	-	None	1	0 None	0 Kg/L	Available	(PRODUCT OBSOLETE)
3174	ARTLINE PERMANENT MARKER (ARTLINE 30,50,70,90,100,110,120,130,700) (BLACK)					ACCO BRANDS (FORMERLY PELIKAN ARTLINE) (13 11 26)					
	Yes	DG 3	UN 1210	PG II	●3YE	None	1	0 None	0 Kg/L	Available	07 Jan 2019
2384	ARTLINE WHITEBOARD MARKER EK-500A, EK-509A, EK-550A, ESK-50A (BLACK)					ACCO BRANDS (FORMERLY PELIKAN ARTLINE) (13 11 26)					
	Yes	DG 3	UN 1210	PG II	●3YE	None	1	0 None	0 Kg/L	Available	07 Jan 2019
12598	BLU STIK					BOSTIK AUSTRALIA PTY LTD (1800 267 845)					
	No	No	-	-	-	None	1	0 g	0 Kg/L	Available	15 Jan 2019
12406	BLU TACK					BOSTIK AUSTRALIA PTY LTD (1800 267 845)					
	No	No	-	-	-	Approved	1	0 g	0 Kg/L	Available	08 Jan 2019
5404	CANON GPR-11 MAGENTA TONER (FOR COPIER/PRINTER)					CANON AUSTRALIA PTY LTD (13 11 26)					
	No	No	-	-	-	Approved	1	0 g	0 Kg/L	Available	24 Aug 2015
5405	CANON GPR-11 YELLOW TONER (FOR COPIER/PRINTER)					CANON AUSTRALIA PTY LTD (13 11 26)					

ChemAlert.

Stock Holding By Site

(Site Name: LOCAL HEALTH DISTRICTS/ METROPOLITAN/ SOUTH WESTERN SYDNEY LHD/ LIVERPOOL, Child Sites Included)

(Sort By: Product Name, Filter By: None)

Stock Number	Product Name					Supplier (Emergency Contact)					
	Hazardous	Dangerous Good	UN number	Packing Group	Hazchem Code	Status	Number of Containers	Container Size	Total Quantity (Kg/L)	Risk Assessment	SDS Date
	No	No	-	-	-	Approved	1	0 g	0 Kg/L	Available	24 Aug 2015
11247	CORPORATE EXP WHITE BOARD MARKER					CORPORATE EXPRESS AUSTRALIA LTD ((09) 9335 0555)					
	Yes	DG 3	UN 1993	PG II	●3YE	None	1	0 None	0 Kg/L	Available	(PRODUCT OBSOLETE)
9863	CUTAN ALCOHOL FOAM (FORMERLY)					DEB AUSTRALIA PTY LTD (13 11 26)					
	Yes	DG 3	UN 1987	PG II	●3YE	Approved	1	0 L	0 Kg/L	Available	04 May 2017
2168	HIGHLIGHTERS (SDS DISCONTINUED)					STAEDTLER (PACIFIC) PTY LTD ((02) 9982 4555)					
	No	No	-	-	-	None	1	0 None	0 Kg/L	Available	**05 Mar 2010**
2797	ISOWIPE					HALYARD AUSTRALIA (1800 101 021 (Australia), 0800 482 211 (NZ))					
	Yes	DG 4.1	UN 3175	PG II	1Z	Approved	1	0 T	0 Kg/L	Available	04 Oct 2019
3349	LIQUID PAPER CORRECTION FLUID OPTIMIZATION					NEWELL AUSTRALIA (1800 727 537)					
	Yes	DG 3	UN 1993	PG II	●3YE	Approved	1	0 mL	0 Kg/L	Available	(PRODUCT OBSOLETE)
11448	LIQUID PAPER CORRECTION TAPE (SDS DISCONTINUED)					SANFORD L.P (+800-786-0972)					
	No	No	-	-	-	None	1	0 None	0 Kg/L	Available	**03 Aug 2012**
13612	LUXOR FLUORESCENT HIGHLIGHTERS					NADOLI PTY LIMITED ((02) 9959 2258)					
	No	No	-	-	-	None	1	0 None	0 Kg/L	Available	11 May 2015
3746	MARBIG COVER-UP CORRECTION FLUID (20ML)					ACCO BRANDS AUSTRALIA (13 11 26 (Poison Information Centre))					
	Yes	DG 3	UN 1263	PG II	●3YE	Approved	1	0 mL	0 Kg/L	Available	31 Jan 2019
11359	MARBIG COVER-UP CORRECTION FLUID (20ML)					ACCO BRANDS AUSTRALIA (13 11 26 (Poison Information Centre))					
	Yes	DG 3	UN 1263	PG II	●3YE	Approved	1	0 None	0 Kg/L	Available	31 Jan 2019
3533	MARBIG GLUE STICK					ACCO BRANDS AUSTRALIA (13 11 26 (Poison Information Centre))					
	No	No	-	-	-	Approved	1	0 mg	0 Kg/L	Available	20 Sep 2018
2653	PAPER MATE LIQUID PAPER CORRECTION PEN					NEWELL BRANDS (1800 639 355)					
	Yes	DG 3	UN 1993	PG II	●3YE	Approved	1	0 mL	0 Kg/L	Available	29 Oct 2018
13749	SHARPIE MARKERS (SDS DISCONTINUED)					NEWELL OFFICE PRODUCTS (A DIVISION OF NEWELL RUBBERMAID) (+61 3 8762 4343)					
	No	No	-	-	-	None	1	0 None	0 Kg/L	Available	**02 Apr 2014**
4510	SHARPIE PROFESSIONAL MARKER, SHARPIE INDUSTRIAL MARKER (SDS DISCONTINUED)					NEWELL RUBBERMAID INC (SANFORD L.P.) (+1 (800) 786-0972)					
	No	No	-	-	-	None	1	0 None	0 Kg/L	Available	**29 Jun 2011**
11719	STABILO BOSS ORIGINAL					ACCO BRANDS AUSTRALIA (13 11 26 (Poison Information Centre))					
	No	No	-	-	-	None	1	0 None	0 Kg/L	Available	24 Nov 2016
13302	STAEDTLER LUMOCOLOR WHITEBOARD MARKERS 351, 351 B - COMPACT MARKER 341 (SDS DISCONTINUED)					STAEDTLER MARS GMBH & CO. KG (+49 911 93 65 - 888)					
	No	No	-	-	-	None	1	0 None	0 Kg/L	Available	**01 Feb 2012**

ChemAlert.

Stock Holding By Site

(Site Name: LOCAL HEALTH DISTRICTS/ METROPOLITAN/ SOUTH WESTERN SYDNEY LHD/ LIVERPOOL, Child Sites Included)

(Sort By: Product Name, Filter By: None)

Stock Number	Product Name					Supplier (Emergency Contact)					
	Hazardous	Dangerous Good	UN number	Packing Group	Hazchem Code	Status	Number of Containers	Container Size	Total Quantity (Kg/L)	Risk Assessment	SDS Date
Site: LIVERPOOL/ CB CLINICAL BUILDING/ BASEMENT/ BIOMEDICAL ENGINEERING / STOREROOM (MAIN)											
7047	3-IN-ONE MULTI-PURPOSE OIL					WD-40 COMPANY (AUST) PTY LTD (1800 024 973)					
	No	No	-	-	-	Approved	1	88.7 mL	0.09 Kg/L	Available	27 Jan 2016
2253	3M HI-STRENGTH SPRAY ADHESIVE 90 (AEROSOL)					3M AUSTRALIA PTY LIMITED (1800 097 146)					
	Yes	DG 2.1	UN 1950	-	2YE	None	1	0 g	0 Kg/L	Available	29 Apr 2018
3879	3M SCOTCH-WELD INSTANT ADHESIVE CA40 YELLOW					3M AUSTRALIA PTY LIMITED (1800 097 146)					
	Yes	No	-	-	-	None	1	0 mL	0 Kg/L	Available	18 Nov 2016
2134	3M STAINLESS STEEL CLEANER & POLISH					3M AUSTRALIA PTY LIMITED (1800 097 146)					
	Yes	DG 2.1	UN 1950	-	2YE	Approved	2	0 None	0 Kg/L	Available	18 Nov 2016
1844	ALCOHOL WIPES (ALCOHOWIP100)					LIVINGSTONE INTERNATIONAL PTY LTD ((02) 9313 6111)					
	No	No	-	-	-	Approved	1	1 None	0 Kg/L	Available	26 Nov 2018
2628	AQIUM GEL					EGO PHARMACEUTICALS PTY LTD ((03) 9586 8800; 1800 033 706/ 13 11 26)					
	Yes	DG 3	UN 1170	PG II	●2YE	Approved	2	375 mL	0.75 Kg/L	Available	11 Jan 2017
2997	ARALDITE 5 MINUTE EPOXY ADHESIVE (CLASS 9) PART B					SELLEYS, A DIVISION OF DULUXGROUP (AUSTRALIA) PTY LTD (1800 033 111)					
	Yes	DG 9	UN 3082	PG III	●3Z	Approved	6	12 mL	0.07 Kg/L	Available	(PRODUCT OBSOLETE)
458	ARALDITE RAPID RESIN					REBAIN INTERNATIONAL (AUST) PTY LTD (+61 3 9706 9400)					
	Yes	DG 9	UN 3082	PG III	●3Z	Approved	1	0 None	0 Kg/L	Available	23 Jul 2018
3956	ARALDITE SUPER STRENGTH EPOXY ADHESIVE (PART B)					SELLEYS, A DIVISION OF DULUXGROUP (AUSTRALIA) PTY LTD (1800 033 111)					
	Yes	DG 9	UN 3082	PG III	●3Z	Approved	1	0 mL	0 Kg/L	Available	(PRODUCT OBSOLETE)
3174	ARTLINE PERMANENT MARKER (ARTLINE 30,50,70,90,100,110,120,130,700) (BLACK)					ACCO BRANDS (FORMERLY PELIKAN ARTLINE) (13 11 26)					
	Yes	DG 3	UN 1210	PG II	●3YE	Approved	4	1 None	0 Kg/L	Available	07 Jan 2019
12406	BLU TACK					BOSTIK AUSTRALIA PTY LTD (1800 267 845)					
	No	No	-	-	-	Approved	1	75 g	0.08 Kg/L	Available	08 Jan 2019
1789	BRASSO					RECKITT BENCKISER (AUSTRALIA) PTY LTD (13 11 26)					
	Yes	DG 3	UN 1300	PG III	3Y	Approved	2	250 mL	0.5 Kg/L	Available	14 Jun 2018
2131	BUTANE GAS REFILL #513-657, 216-1668, 604-012					RS COMPONENTS PTY LTD (1800 039 008; (03) 9573 3112)					
	Yes	DG 2.1	UN 1950	-	2YE	None	1	0 None	0 Kg/L	Available	(PRODUCT OBSOLETE)
2136	CIGWELD CHROMEBRIGHT					CIGWELD PTY LTD ((03) 9474 7400)					
	Yes	DG 8 / 6.1	UN 2922	PG II	2X	Approved	1	2500 g	2.5 Kg/L	Available	01 Nov 2019

Stock Holding By Site

(Site Name: LOCAL HEALTH DISTRICTS/ METROPOLITAN/ SOUTH WESTERN SYDNEY LHD/ LIVERPOOL, Child Sites Included)

(Sort By: Product Name, Filter By: None)

Stock Number	Product Name					Supplier (Emergency Contact)					
	Hazardous	Dangerous Good	UN number	Packing Group	Hazchem Code	Status	Number of Containers	Container Size	Total Quantity (Kg/L)	Risk Assessment	SDS Date
5569	CONTACT CLEANER LUBRICANT AEROSOL #264-9720, 264-9758, 494-720, 494-742					RS COMPONENTS PTY LTD (1800 039 008; (03) 9573 3112)					
	Yes	DG 2.1	UN 1950	-	2YE	None	1	0 None	0 Kg/L	Available	08 Jan 2018
3296	CONTACT CLEANER LUBRICANT AEROSOL #264-9720, 264-9758, 494-720, 494-742					RS COMPONENTS PTY LTD (1800 039 008; (03) 9573 3112)					
	Yes	DG 2.1	UN 1950	-	2YE	Approved	12	200 mL	2.4 Kg/L	Available	08 Jan 2018
5485	CONTACT TREATMENT GREASE 2X					ELECTROLUBE. A DIVISION OF HK WENTWORTH LTD ((02) 8014 4558)					
	No	No	-	-	-	None	1	0 mL	0 Kg/L	Available	21 Feb 2017
12107	CRC 7121 FOOD GRADE SILICONE					CRC INDUSTRIES (AUST) PTY LIMITED (13 11 26 (PIC))					
	Yes	DG 2.1	UN 1950	-	2Y	None	1	0 g	0 Kg/L	Available	09 Jan 2020
5578	DOW CORNING 3140 RTV COATING					DOW CORNING AUSTRALIA PTY LTD (1300 360 732)					
	No	No	-	-	-	None	1	0 mL	0 Kg/L	Available	07 Mar 2017
240074	DOW CORNING 3145 RTV MIL-A-46146 ADHESIVE/SEALANT - CLEAR					DOW CORNING AUSTRALIA PTY LTD (1300 360 732)					
	No	No	-	-	-	Approved	1	0 None	0 Kg/L	Available	13 Sep 2017
10779	DOW CORNING 738 ELECTRICAL SEALANT, WHITE (01907522)					DOW CORNING AUSTRALIA PTY LTD (1300 360 732)					
	No	No	-	-	-	Approved	1	0 g	0 Kg/L	Available	14 Mar 2017
3804	DOWSIL 732 MULTI-PURPOSE SEALANT, CLEAR					DOW CHEMICAL (AUSTRALIA) PTY LTD (1800 033 882 (AUS); 0800 243 622 (NZ))					
	No	No	-	-	-	Approved	1	0 g	0 Kg/L	Available	13 Feb 2018
2980	DOWSIL 732 MULTI-PURPOSE SEALANT, WHITE					DOW CHEMICAL (AUSTRALIA) PTY LTD (1800 033 882 (AUS); 0800 243 622 (NZ))					
	No	No	-	-	-	Approved	1	0 g	0 Kg/L	Available	29 Mar 2018
2747	DRI-GUARD PLUS AEROSOL					NCH AUSTRALIA PTY LTD (FORMERLY CHEMSEARCH) (0401 718 972/ (02) 9669 0237)					
	Yes	DG 2.1	UN 1950	-	2YE	Approved	1	0 mL	0 Kg/L	Available	31 Dec 2016
12176	DY-MARK SPRAY WRITER STD ALL COLOURS					DY-MARK AUSTRALIA (0403 186 708)					
	Yes	DG 2.1	UN 1950	-	2YE	None	1	0 g	0 Kg/L	Available	12 Aug 2016
2749	FREEZ-IT ANTISTAT					CHEMTRONICS INC. USA (+1 800 424 9300)					
	No	DG 2.2	UN 3159	-	2RE	Approved	1	480 g	0.48 Kg/L	Available	26 May 2015
2289	GALMET RUSTPAINT					ITW POLYMERS & FLUIDS PTY LTD (1800 385 556 / 0438 465 960/ 1800 039 008/ (03) 9573 3112)					
	Yes	DG 3	UN 1263	PG III	•3Y	Approved	1	350 g	0.35 Kg/L	Available	12 Jul 2016
3974	GALMET SPRAYPAINT AEROSOL (ALL COLOURS EXCEPT SILVER)					ITW POLYMERS & FLUIDS PTY LTD (1800 385 556 / 0438 465 960/ 1800 039 008/ (03) 9573 3112)					
	Yes	DG 2.1	UN 1950	-	2YE	None	1	0 g	0 Kg/L	Available	27 Jun 2017
3378	GEL GRIP CONTACT ADHESIVE					SELLEYS, A DIVISION OF DULUXGROUP (AUSTRALIA) PTY LTD (1800 033 111)					
	Yes	DG 3	UN 1133	PG II	•3YE	Approved	1	200 g	0.2 Kg/L	Available	(PRODUCT OBSOLETE)
4511	GLU STIK					BOSTIK AUSTRALIA PTY LTD (1800 267 845)					

ChemAlert.

Stock Holding By Site

(Site Name: LOCAL HEALTH DISTRICTS/ METROPOLITAN/ SOUTH WESTERN SYDNEY LHD/ LIVERPOOL, Child Sites Included)

(Sort By: Product Name, Filter By: None)

Stock Number	Product Name					Supplier (Emergency Contact)					
	Hazardous	Dangerous Good	UN number	Packing Group	Hazchem Code	Status	Number of Containers	Container Size	Total Quantity (Kg/L)	Risk Assessment	SDS Date
	No	No	-	-	-	None	1	0 g	0 Kg/L	Available	25 Jun 2019
5202	GSB METHYLATED SPIRITS					GSB CHEMICAL CO. PTY. LTD ((03) 9457 1125)					
	Yes	DG 3	UN 1170	PG II	●2YE	Approved	3	1000 mL	3 Kg/L	Available	27 Jun 2017
2168	HIGHLIGHTERS (SDS DISCONTINUED)					STAEDTLER (PACIFIC) PTY LTD ((02) 9982 4555)					
	No	No	-	-	-	Approved	4	1 None	0 Kg/L	Available	**05 Mar 2010**
5580	IPA SOLVENT CLEANER #227-4427, 448-180, 567-890					RS COMPONENTS PTY LTD (1800 039 008; (03) 9573 3112)					
	Yes	DG 3	UN 1219	PG II	●2YE	None	1	0 None	0 Kg/L	Available	27 Oct 2016
11366	ISOPROPYL ALCOHOL					LIVINGSTONE INTERNATIONAL PTY LTD ((02) 9313 6111)					
	Yes	DG 3	UN 1219	PG II	●2YE	Approved	1	0 None	0 Kg/L	Available	23 Aug 2017
3810	KRYTOX PFPE/PTFE GREASES (GPL 20(X) SERIES)					DU PONT (AUSTRALIA) LTD (1800 674 415; (02) 9963 1301)					
	No	No	-	-	-	None	1	0 g	0 Kg/L	Available	(PRODUCT OBSOLETE)
1990	KWIK GRIP					SELLEYS, A DIVISION OF DULUXGROUP (AUSTRALIA) PTY LTD (1800 033 111)					
	Yes	DG 3	UN 1133	PG II	●3YE	Approved	1	250 mL	0.25 Kg/L	Available	(PRODUCT OBSOLETE)
240091	LABEL REMOVER 200ML #448-178, 236-1874					RS COMPONENTS PTY LTD (1800 039 008; (03) 9573 3112)					
	Yes	DG 2.1	UN 1950	-	2YE	Approved	2	200 mL	0.4 Kg/L	Available	05 Nov 2018
59	LABEL REMOVER 496-215-0001					RS COMPONENTS LTD. UK (+44 01536 402888)					
	Yes	DG 2.1	UN 1950	-	2Y	Approved	4	200 mL	0.8 Kg/L	Available	(PRODUCT OBSOLETE)
3349	LIQUID PAPER CORRECTION FLUID OPTIMIZATION					NEWELL AUSTRALIA (1800 727 537)					
	Yes	DG 3	UN 1993	PG II	●3YE	Approved	2	20 mL	0.04 Kg/L	Available	(PRODUCT OBSOLETE)
210	LOCKING COMPOUNDS #200-954, #200-9560, #200-9582					RS COMPONENTS PTY LTD (1800 039 008; (03) 9573 3112)					
	Yes	No	-	-	-	None	1	0 None	0 Kg/L	Available	(PRODUCT OBSOLETE)
3339	LOCTITE 243 KNOWN AS LOCTITE 243 (OLD)					HENKEL AUSTRALIA PTY LTD ((02) 9186 1132; 1800 951 288)					
	Yes	No	-	-	-	Approved	1	50 mL	0.05 Kg/L	Available	31 Jan 2017
6143	LOCTITE 271 HIGH STRENGTH THREADLOCKER					HENKEL AUSTRALIA PTY LTD ((02) 9186 1132; 1800 951 288)					
	Yes	No	-	-	-	Approved	1	50 mL	0.05 Kg/L	-	10 Nov 2016
2993	LOCTITE 406					HENKEL AUSTRALIA PTY LTD ((02) 9186 1132; 1800 951 288)					
	Yes	No	-	-	-	Approved	1	50 mL	0.05 Kg/L	Available	17 Jan 2020
11567	LOCTITE 4328 LIQ MATIC KNOWN AS LOCT SG LIQ MATIC 12X3G IND AUS					HENKEL AUSTRALIA PTY LTD ((02) 9186 1132; 1800 951 288)					
	Yes	No	-	-	-	Approved	1	0 mL	0 Kg/L	Available	10 Apr 2015
3687	LOCTITE 454					HENKEL AUSTRALIA PTY LTD ((02) 9186 1132; 1800 951 288)					

ChemAlert.

Stock Holding By Site

(Site Name: LOCAL HEALTH DISTRICTS/ METROPOLITAN/ SOUTH WESTERN SYDNEY LHD/ LIVERPOOL, Child Sites Included)

(Sort By: Product Name, Filter By: None)

Stock Number	Product Name					Supplier (Emergency Contact)					
	Hazardous	Dangerous Good	UN number	Packing Group	Hazchem Code	Status	Number of Containers	Container Size	Total Quantity (Kg/L)	Risk Assessment	SDS Date
	Yes	No	-	-	-	Approved	1	0 None	0 Kg/L	Available	29 Jul 2016
430	LOCTITE 7400 VARNISTOP					HENKEL AUSTRALIA PTY LTD ((02) 9186 1132; 1800 951 288)					
	Yes	DG 3	UN 1245	PG II	●3YE	None	1	0 None	0 Kg/L	Available	(PRODUCT OBSOLETE)
3	LOCTITE LOW STRENGTH THREAD LOCKER 222					HENKEL AUSTRALIA PTY LTD ((02) 9186 1132; 1800 951 288)					
	Yes	No	-	-	-	Approved	1	50 mL	0.05 Kg/L	Available	**10 Feb 2015**
2745	LOCTITE RC 609 50 ML					HENKEL AUSTRALIA PTY LTD ((02) 9186 1132; 1800 951 288)					
	Yes	No	-	-	-	Approved	1	100 mL	0.1 Kg/L	Available	08 May 2015
2607	LOXEAL 58-11					BROMIC GROUP (1300 276 642)					
	No	No	-	-	-	None	1	0 g	0 Kg/L	Available	25 Nov 2016
5424	LOXEAL 58-11					BROMIC GROUP (1300 276 642)					
	No	No	-	-	-	Approved	1	100 mL	0.1 Kg/L	Available	25 Nov 2016
11359	MARBIG COVER-UP CORRECTION FLUID (20ML)					ACCO BRANDS AUSTRALIA (13 11 26 (Poison Information Centre))					
	Yes	DG 3	UN 1263	PG II	●3YE	Approved	1	20 mL	0.02 Kg/L	Available	31 Jan 2019
3632	METHYLATED SPIRITS					RECOCHEM INC ((07) 3308 5200; 1300 131 001 (After hours)/ 0800 764 766)					
	Yes	DG 3	UN 1170	PG II	●2YE	Approved	1	0 None	0 Kg/L	Available	20 Feb 2017
6349	MOLYKOTE 55 O-RING GREASE					DOW CHEMICAL (AUSTRALIA) PTY LTD (1800 033 882 (AUS); 0800 243 622 (NZ))					
	Yes	No	-	-	-	None	1	0 g	0 Kg/L	Available	16 Oct 2017
2604	MY-T-BOND CAST IRON 2 PART PIPE JOINTING COMPOUND (BASE)					MILPERRA MARKETING PTY. LTD. (PAST DISTRIBUTOR) ((02) 96017982; (02) 96026442)					
	Yes	No	-	-	-	Approved	1	500 mL	0.5 Kg/L	Available	(PRODUCT OBSOLETE)
7865	NC-123 EXTRA					NCH AUSTRALIA PTY LTD (FORMERLY CHEMSEARCH) (0401 718 972/ (02) 9669 0237)					
	Yes	DG 2.1	UN 1950	-	2Y	Approved	1	300 g	0.3 Kg/L	Available	31 Dec 2016
4854	NITRIC OXIDE 0.1% IN NITROGEN					BOC LIMITED (AUSTRALIA) (1800 653 572 (24/7) (Australia only))					
	Yes	DG 2.2	UN 1956	-	2TE	None	1	0 Gas Cylinder - Size G	0 Kg/L	Available	14 Jan 2020
5560	PENETRENE AEROSOL					QUICK SMART PRODUCTS (13 11 26)					
	Yes	DG 2.1	UN 1950	-	2YE	Approved	6	400 g	2.4 Kg/L	Available	30 Nov 2016
5321	PERMANENT MARKER					STAEDTLER (PACIFIC) PTY LTD ((02) 9982 4555)					
	No	No	-	-	-	Approved	4	1 None	0 Kg/L	Available	**05 Mar 2010**
10426	PRINTED CIRCUIT / ANTI-CORONA LACQUER #569-290, #569-313					RS COMPONENTS PTY LTD (1800 039 008; (03) 9573 3112)					
	Yes	DG 2.1	UN 1950	-	2YE	Approved	1	0 mL	0 Kg/L	Available	19 Oct 2016
3833	PRINTED CIRCUIT / ANTI-CORONA LACQUER #569-290, #569-313					RS COMPONENTS PTY LTD (1800 039 008; (03) 9573 3112)					
	Yes	DG 2.1	UN 1950	-	2YE	Approved	1	400 mL	0.4 Kg/L	Available	19 Oct 2016

ChemAlert.

Stock Holding By Site

(Site Name: LOCAL HEALTH DISTRICTS/ METROPOLITAN/ SOUTH WESTERN SYDNEY LHD/ LIVERPOOL, Child Sites Included)

(Sort By: Product Name, Filter By: None)

Stock Number	Product Name					Supplier (Emergency Contact)					
	Hazardous	Dangerous Good	UN number	Packing Group	Hazchem Code	Status	Number of Containers	Container Size	Total Quantity (Kg/L)	Risk Assessment	SDS Date
625	ROCOL FOODLUBE GREASE 2,1, AND 000					ITW POLYMERS & FLUIDS PTY LTD (1800 385 556 / 0438 465 960/ 1800 039 008/ (03) 9573 3112)					
	No	No	-	-	-	Approved	1	400 g	0.4 Kg/L	Available	27 Jun 2017
2361	ROCOL RTD COMPOUND					ITW POLYMERS & FLUIDS PTY LTD (1800 385 556 / 0438 465 960/ 1800 039 008/ (03) 9573 3112)					
	Yes	DG 9	UN 3077	PG III	2Z	Approved	1	500 g	0.5 Kg/L	Available	24 Jan 2019
32	ROCOL RTD METALCUTTING LIQUID					ITW POLYMERS & FLUIDS PTY LTD (1800 385 556 / 0438 465 960/ 1800 039 008/ (03) 9573 3112)					
	No	No	-	-	-	Approved	2	500 mL	1 Kg/L	Available	05 Mar 2018
2996	SELLEYS ARALDITE 5 MINUTE EPOXY ADHESIVE - PART A					SELLEYS, A DIVISION OF DULUXGROUP (AUSTRALIA) PTY LTD (1800 033 111)					
	Yes	DG 9	UN 3082	PG III	●3Z	Approved	6	12 mL	0.07 Kg/L	Available	23 Jul 2019
2742	SELLEYS HARDENER - PLASTI-BOND HEAVY DUTY BOG					SELLEYS, A DIVISION OF DULUXGROUP (AUSTRALIA) PTY LTD (1800 033 111)					
	Yes	DG 3	UN 3269	PG III	●2Y	Approved	1	500 mL	0.5 Kg/L	Available	02 May 2016
2750	SEPTONE ALL PURPOSE THINNER					ITW AAMTECH AUSTRALIA (1800 039 008/ 1800 638 556)					
	Yes	DG 3	UN 1263	PG II	●3YE	Approved	1	1000 mL	1 Kg/L	Available	27 Jun 2017
4510	SHARPIE PROFESSIONAL MARKER, SHARPIE INDUSTRIAL MARKER (SDS DISCONTINUED)					NEWELL RUBBERMAID INC (SANFORD L.P.) (+1 (800) 786-0972)					
	No	No	-	-	-	Approved	6	1 None	0 Kg/L	Available	**29 Jun 2011**
6626	SHELL ALVANIA GREASE EP (LF) 2					VIVA ENERGY AUSTRALIA LTD (1800 651 818/ 13 11 26)					
	No	No	-	-	-	Approved	1	450 g	0.45 Kg/L	Available	(PRODUCT OBSOLETE)
2744	SILASTIC 1080 SILICONE RTV ADHESIVE/SEALANT - WHITE					DOW CORNING AUSTRALIA PTY LTD (1300 360 732)					
	Yes	No	-	-	-	Approved	2	310 g	0.62 Kg/L	Available	23 Sep 2015
56	SILICONE GREASE 100G #494-124					RS COMPONENTS PTY LTD (1800 039 008; (03) 9573 3112)					
	No	No	-	-	-	Approved	1	100 g	0.1 Kg/L	Available	07 Jun 2015
3184	SILICONE OIL #691-892					RS COMPONENTS PTY LTD (1800 039 008; (03) 9573 3112)					
	Yes	DG 2.1	UN 1950	-	2YE	Approved	1	400 mL	0.4 Kg/L	Available	06 Dec 2016
5587	SNOOP					SWAGELOK EASTERN AUSTRALIA (13 11 26)					
	No	No	-	-	-	Approved	1	3300 mL	3.3 Kg/L	Available	16 Mar 2018
7263	SUPER SHARPIE MARKER (SDS DISCONTINUED)					NEWELL RUBBERMAID INC (SANFORD L.P.) (+1 (800) 786-0972)					
	No	No	-	-	-	Approved	4	1 None	0 Kg/L	Available	**24 Jan 2012**
3660	TYPE N BLUE SOLVENT CEMENT					RLA POLYMERS PTY LTD ((03) 9728 1644 (Business hours)/ 132 766 (Security))					
	Yes	DG 3	UN 1133	PG II	●3YE	Approved	1	0 None	0 Kg/L	Available	04 Oct 2016
11630	USE ALL					TRUE BLUE CHEMICALS ((02) 9540 1911)					
	No	No	-	-	-	Approved	1	1000 mL	1 Kg/L	Available	19 May 2016
12302	WD-40 SPECIALIST HIGH PERFORMANCE SILICONE LUBRICANT					WD-40 COMPANY (AUST) PTY LTD (1800 024 973)					
	Yes	DG 2.1	UN 1950	-	2YE	None	1	0 mL	0 Kg/L	Available	01 Mar 2018

ChemAlert.

Stock Holding By Site

(Site Name: LOCAL HEALTH DISTRICTS/ METROPOLITAN/ SOUTH WESTERN SYDNEY LHD/ LIVERPOOL, Child Sites Included)

(Sort By: Product Name, Filter By: None)

Stock Number	Product Name					Supplier (Emergency Contact)					
	Hazardous	Dangerous Good	UN number	Packing Group	Hazchem Code	Status	Number of Containers	Container Size	Total Quantity (Kg/L)	Risk Assessment	SDS Date
Site: LIVERPOOL/ CB CLINICAL BUILDING/ BASEMENT/ BIOMEDICAL ENGINEERING / TOP WORKSHOP											
2628	AQIUM GEL					EGO PHARMACEUTICALS PTY LTD ((03) 9586 8800; 1800 033 706/ 13 11 26)					
	Yes	DG 3	UN 1170	PG II	●2YE	Approved	2	375 mL	0.75 Kg/L	Available	11 Jan 2017
2083	AQUASONIC 100 ULTRASOUND TRANSMISSION GEL					AUSMEDIC AUSTRALIA PTY LTD ((02) 9477 3422)					
	No	No	-	-	-	Approved	1	60 g	0.06 Kg/L	Available	27 May 2015
2997	ARALDITE 5 MINUTE EPOXY ADHESIVE (CLASS 9) PART B					SELLEYS, A DIVISION OF DULUXGROUP (AUSTRALIA) PTY LTD (1800 033 111)					
	Yes	DG 9	UN 3082	PG III	●3Z	Approved	1	12 mL	0.01 Kg/L	Available	(PRODUCT OBSOLETE)
3174	ARTLINE PERMANENT MARKER (ARTLINE 30,50,70,90,100,110,120,130,700) (BLACK)					ACCO BRANDS (FORMERLY PELIKAN ARTLINE) (13 11 26)					
	Yes	DG 3	UN 1210	PG II	●3YE	Approved	6	1 None	0 Kg/L	Available	07 Jan 2019
12406	BLU TACK					BOSTIK AUSTRALIA PTY LTD (1800 267 845)					
	No	No	-	-	-	Approved	1	75 g	0.08 Kg/L	Available	08 Jan 2019
3296	CONTACT CLEANER LUBRICANT AEROSOL #264-9720, 264-9758, 494-720, 494-742					RS COMPONENTS PTY LTD (1800 039 008; (03) 9573 3112)					
	Yes	DG 2.1	UN 1950	-	2YE	Approved	2	200 mL	0.4 Kg/L	Available	08 Jan 2018
1777	DESFLURANE					BAXTER HEALTHCARE PTY LTD (1800 229 839; 13 11 26)					
	No	DG 9	UN 3334	PG III	2Z	Approved	2	500 mL	1 Kg/L	Available	26 Aug 2018
4653	DURACELL ALKALINE BATTERIES (MAJOR AND SPECIALTY CELLS)					STUART ALEXANDER & CO PTY LTD (1800 239 901)					
	No	No	-	-	-	Approved	12	1 "AA" battery	0 Kg/L	Available	18 Apr 2017
4653	DURACELL ALKALINE BATTERIES (MAJOR AND SPECIALTY CELLS)					STUART ALEXANDER & CO PTY LTD (1800 239 901)					
	No	No	-	-	-	Approved	12	1 "AAA" battery	0 Kg/L	Available	18 Apr 2017
4653	DURACELL ALKALINE BATTERIES (MAJOR AND SPECIALTY CELLS)					STUART ALEXANDER & CO PTY LTD (1800 239 901)					
	No	No	-	-	-	Approved	12	1 "9V" battery	0 Kg/L	Available	18 Apr 2017
4653	DURACELL ALKALINE BATTERIES (MAJOR AND SPECIALTY CELLS)					STUART ALEXANDER & CO PTY LTD (1800 239 901)					
	No	No	-	-	-	Approved	12	1 "C" battery	0 Kg/L	Available	18 Apr 2017
4653	DURACELL ALKALINE BATTERIES (MAJOR AND SPECIALTY CELLS)					STUART ALEXANDER & CO PTY LTD (1800 239 901)					
	No	No	-	-	-	Approved	12	1 "D" battery	0 Kg/L	Available	18 Apr 2017
4874	ELECTRICAL QUALITY SILICONE					CRC INDUSTRIES (AUST) PTY LIMITED (13 11 26 (PIC))					
	Yes	DG 2.1	UN 1950	-	2Y	Approved	1	300 g	0.3 Kg/L	Available	07 Jan 2020
9693	ENIRGI AGM VALVE REGULATED LEAD ACID BATTERY					ENIRGI POWER STORAGE (1800 039 008)					
	Yes	DG 8	UN 2800	-	2R	Approved	50	1 None	0 Kg/L	Available	09 May 2018
5202	GSB METHYLATED SPIRITS					GSB CHEMICAL CO. PTY. LTD ((03) 9457 1125)					

ChemAlert.

Stock Holding By Site

(Site Name: LOCAL HEALTH DISTRICTS/ METROPOLITAN/ SOUTH WESTERN SYDNEY LHD/ LIVERPOOL, Child Sites Included)

(Sort By: Product Name, Filter By: None)

Stock Number	Product Name					Supplier (Emergency Contact)					
	Hazardous	Dangerous Good	UN number	Packing Group	Hazchem Code	Status	Number of Containers	Container Size	Total Quantity (Kg/L)	Risk Assessment	SDS Date
	Yes	DG 3	UN 1170	PG II	●2YE	Approved	1	1000 mL	1 Kg/L	Available	27 Jun 2017
2168	HIGHLIGHTERS (SDS DISCONTINUED)					STAEDTLER (PACIFIC) PTY LTD ((02) 9982 4555)					
	No	No	-	-	-	Approved	2	1 None	0 Kg/L	Available	**05 Mar 2010**
2797	ISOWIPE					HALYARD AUSTRALIA (1800 101 021 (Australia), 0800 482 211 (NZ))					
	Yes	DG 4.1	UN 3175	PG II	1Z	Approved	1	1 T	1000 Kg/L	Available	04 Oct 2019
240091	LABEL REMOVER 200ML #448-178, 236-1874					RS COMPONENTS PTY LTD (1800 039 008; (03) 9573 3112)					
	Yes	DG 2.1	UN 1950	-	2YE	Approved	1	200 mL	0.2 Kg/L	Available	05 Nov 2018
59	LABEL REMOVER 496-215-0001					RS COMPONENTS LTD. UK (+44 01536 402888)					
	Yes	DG 2.1	UN 1950	-	2Y	Approved	2	200 mL	0.4 Kg/L	Available	(PRODUCT OBSOLETE)
9228	LITHIUM THIONYL CHLORIDE (LI/SOCL2), NON-RECHARGEABLE, HERMETICALLY SEALED BATTERIES					SCHLUMBERGER OILFIELD UK PLC ((001) 281-595-3518)					
	Yes	DG 9A	UN 3090	PG II	4W	Approved	50	1 None	0 Kg/L	Available	**02 Feb 2009**
3339	LOCTITE 243 KNOWN AS LOCTITE 243 (OLD)					HENKEL AUSTRALIA PTY LTD ((02) 9186 1132; 1800 951 288)					
	Yes	No	-	-	-	Approved	1	50 mL	0.05 Kg/L	Available	31 Jan 2017
22500	MICROSHIELD 2 CHLORHEXIDINE SKIN CLEANSER (FORMERLY)					SCHULKE AUSTRALIA (+61 2 8875 9300/ 13 11 26)					
	Yes	No	-	-	-	Approved	1	1500 mL	1.5 Kg/L	Available	05 Oct 2015
12728	MICROSHIELD ANTIMICROBIAL HAND GEL					SCHULKE AUSTRALIA (+61 2 8875 9300/ 13 11 26)					
	Yes	DG 3	UN 1170	PG III	●2Y	Approved	1	1500 mL	1.5 Kg/L	Available	05 Oct 2015
5560	PENETRENE AEROSOL					QUICK SMART PRODUCTS (13 11 26)					
	Yes	DG 2.1	UN 1950	-	2YE	Approved	2	400 mL	0.8 Kg/L	Available	30 Nov 2016
5321	PERMANENT MARKER					STAEDTLER (PACIFIC) PTY LTD ((02) 9982 4555)					
	No	No	-	-	-	Approved	6	1 None	0 Kg/L	Available	**05 Mar 2010**
2996	SELLEYS ARALDITE 5 MINUTE EPOXY ADHESIVE - PART A					SELLEYS, A DIVISION OF DULUXGROUP (AUSTRALIA) PTY LTD (1800 033 111)					
	Yes	DG 9	UN 3082	PG III	●3Z	Approved	1	12 mL	0.01 Kg/L	Available	23 Jul 2019
4510	SHARPIE PROFESSIONAL MARKER, SHARPIE INDUSTRIAL MARKER (SDS DISCONTINUED)					NEWELL RUBBERMAID INC (SANFORD L.P.) (+1 (800) 786-0972)					
	No	No	-	-	-	Approved	4	1 None	0 Kg/L	Available	**29 Jun 2011**
5587	SNOOP					SWAGELOK EASTERN AUSTRALIA (13 11 26)					
	No	No	-	-	-	Approved	1	236 mL	0.24 Kg/L	Available	16 Mar 2018
7263	SUPER SHARPIE MARKER (SDS DISCONTINUED)					NEWELL RUBBERMAID INC (SANFORD L.P.) (+1 (800) 786-0972)					
	No	No	-	-	-	Approved	4	1 None	0 Kg/L	Available	**24 Jan 2012**
6711	TUFFIE DETERGENT WIPES					EBOS HEALTHCARE (1800 269 534; 02 9502 8429)					
	No	No	-	-	-	Approved	1	100 None	0 Kg/L	Available	30 Sep 2016

Stock Holding By Site

(Site Name: LOCAL HEALTH DISTRICTS/ METROPOLITAN/ SOUTH WESTERN SYDNEY LHD/ LIVERPOOL, Child Sites Included)

(Sort By: Product Name, Filter By: None)

Stock Number	Product Name					Supplier (Emergency Contact)					
	Hazardous	Dangerous Good	UN number	Packing Group	Hazchem Code	Status	Number of Containers	Container Size	Total Quantity (Kg/L)	Risk Assessment	SDS Date
2113	ULTRA/PHONIC FREE CONDUCTIVITY GEL					IMAGING SOLUTIONS PTY LTD (+61 4 1155 7177)					
	No	No	-	-	-	Approved	1	250 mL	0.25 Kg/L	Available	14 Aug 2015
11630	USE ALL					TRUE BLUE CHEMICALS ((02) 9540 1911)					
	No	No	-	-	-	Approved	1	1000 mL	1 Kg/L	Available	19 May 2016
Site: LIVERPOOL/ CB CLINICAL BUILDING/ BASEMENT/ BIOMEDICAL ENGINEERING / UNISEX TOILET (B.A.037)											
2337	KIMBERLY CLARK PUMP- ALL FRESHENER- ALL FRAGRANCES					KIMBERLY-CLARK AUSTRALIA PTY LTD ((02) 9963 8888; or 1800 647 994)					
	Yes	DG 3	UN 1219	PG II	3Y	Approved	2	54 mL	0.11 Kg/L	Available	(PRODUCT OBSOLETE)
5422	SKINCARE CLEANSER					SCHULKE AUSTRALIA (+61 2 8875 9300/ 13 11 26)					
	No	No	-	-	-	Approved	1	1500 mL	1.5 Kg/L	Available	06 Oct 2015
Site: LIVERPOOL/ CB CLINICAL BUILDING/ BASEMENT/ CENTRAL WARD ORDERLIE SERVICE/ BASEMENT STOREROOM (B.B.020)											
2151	OXYGEN (MEDICAL)					COREGAS PTY LTD (1300607577)					
	Yes	DG 2.2 / 5.1	UN 1072	-	2S	Approved	4	0 Gas Cylinder - Size CD	0 Kg/L	Available	29 Nov 2018
Site: LIVERPOOL/ CB CLINICAL BUILDING/ BASEMENT/ CENTRAL WARD ORDERLIE SERVICE/ CWOS OFFICE/ KITCHEN (B.B.007)											
500150	AQIUM GEL					EGO PHARMACEUTICALS PTY LTD ((03) 9586 8800; 1800 033 706/ 13 11 26)					
	Yes	DG 3	UN 1170	PG II	•2YE	Approved	10	375 mL	3.75 Kg/L	Available	11 Jan 2017
7802	SUMA D1 PLUS					DIVERSEY NEW ZEALAND LTD (0800 243 622)					
	No	No	-	-	-	Approved	2	1.5 L	3 Kg/L	Available	(PRODUCT OBSOLETE)
Site: LIVERPOOL/ CB CLINICAL BUILDING/ BASEMENT/ CENTRAL WARD ORDERLIE SERVICE/ CWOS OFFICE/ PRINT ROOM (B.B.015)											
240679	CHLOR CLEAN WIPES					HELIX SOLUTIONS ABN 39 076 343 305 (0401 527 311)					
	Yes	No	-	-	-	Approved	1	25 Sheet	0.14 Kg/L	Available	18 Aug 2015
241552	ISO WIPES 75 CANISTER/REFILL					ARICO CORPORATION PTY LTD (131 126)					
	No	No	-	-	-	Approved	2	0 Sheet	0 Kg/L	Available	(PRODUCT OBSOLETE)
240297	MICROSHIELD HANDWASH					SCHULKE AUSTRALIA (+61 2 8875 9300/ 13 11 26)					
	No	No	-	-	-	Approved	5	0 None	0 Kg/L	Available	05 Oct 2015
239936	NEUTRAL DETERGENT WIPES					REYNARD HEALTH SUPPLIES (AUSTRALIA) (13 11 26)					

Stock Holding By Site

(Site Name: LOCAL HEALTH DISTRICTS/ METROPOLITAN/ SOUTH WESTERN SYDNEY LHD/ LIVERPOOL, Child Sites Included)

(Sort By: Product Name, Filter By: None)

Stock Number	Product Name					Supplier (Emergency Contact)					
	Hazardous	Dangerous Good	UN number	Packing Group	Hazchem Code	Status	Number of Containers	Container Size	Total Quantity (Kg/L)	Risk Assessment	SDS Date
	No	No	-	-	-	Approved	5	280 Sheet	7.65 Kg/L	Available	31 Jan 2019
240528	TUFFIE DETERGENT WIPES					EBOS HEALTHCARE (1800 269 534; 02 9502 8429)					
	No	No	-	-	-	Approved	6	0 L	0 Kg/L	Available	30 Sep 2016
Site: LIVERPOOL/ CB CLINICAL BUILDING/ BASEMENT/ CENTRAL WARD ORDERLIE SERVICE/ CWOS OXYGEN STORE (B.B.019)											
2151	OXYGEN (MEDICAL)					COREGAS PTY LTD (1300607577)					
	Yes	DG 2.2 / 5.1	UN 1072	-	2S	Approved	16	0 CD Size Cylinder	0 Kg/L	Available	29 Nov 2018
Site: LIVERPOOL/ CB CLINICAL BUILDING/ BASEMENT/ CENTRAL WARD ORDERLIE SERVICE/ LEVEL 4 STOREROOM (L4.A.187)											
2151	OXYGEN (MEDICAL)					COREGAS PTY LTD (1300607577)					
	Yes	DG 2.2 / 5.1	UN 1072	-	2S	Approved	12	0 Gas Cylinder - Size CD	0 Kg/L	Available	29 Nov 2018
Site: LIVERPOOL/ CB CLINICAL BUILDING/ BASEMENT/ CENTRAL WARD ORDERLIE SERVICE/ LEVEL 5 STOREROOM (L5.A.209)											
2151	OXYGEN (MEDICAL)					COREGAS PTY LTD (1300607577)					
	Yes	DG 2.2 / 5.1	UN 1072	-	2S	Approved	12	0 Gas Cylinder - Size CD	0 Kg/L	Available	29 Nov 2018
Site: LIVERPOOL/ CB CLINICAL BUILDING/ BASEMENT/ GAS STORAGE CAGE 1											
2494	AIR, COMPRESSED					BOC LIMITED (AUSTRALIA) (1800 653 572 (24/7) (Australia only))					
	Yes	DG 2.2	UN 1002	-	2T	Approved	60	1 Gas Cylinder - Size G	3000 Kg/L	Available	20 Aug 2015
9570	NITROUS OXIDE, COMPRESSED					BOC LIMITED (AUSTRALIA) (1800 653 572 (24/7) (Australia only))					
	Yes	DG 2.2 / 5.1	UN 1070	-	2P	Approved	32	1 Gas Cylinder - Size G	1600 Kg/L	Available	01 Nov 2016
2151	OXYGEN (MEDICAL)					COREGAS PTY LTD (1300607577)					
	Yes	DG 2.2 / 5.1	UN 1072	-	2S	Approved	75	1 Gas Cylinder - Size G	3750 Kg/L	Available	29 Nov 2018

ChemAlert.

Stock Holding By Site

(Site Name: LOCAL HEALTH DISTRICTS/ METROPOLITAN/ SOUTH WESTERN SYDNEY LHD/ LIVERPOOL, Child Sites Included)

(Sort By: Product Name, Filter By: None)

Stock Number	Product Name					Supplier (Emergency Contact)					
	Hazardous	Dangerous Good	UN number	Packing Group	Hazchem Code	Status	Number of Containers	Container Size	Total Quantity (Kg/L)	Risk Assessment	SDS Date
Site: LIVERPOOL/ CB CLINICAL BUILDING/ BASEMENT/ GAS STORAGE CAGE 2											
7525587	A-GAS SF6					A-GAS PTY LTD (1800 024 973)					
	Yes	DG 2.2	UN 1080	-	2RE	Approved	2	1 Gas Cylinder - Size D	20 Kg/L	-	05 Sep 2018
6081	AIR (MEDICAL)					COREGAS PTY LTD (1300607577)					
	Yes	DG 2.2	UN 1002	-	2T	Approved	25	1 Gas Cylinder - Size C	69.44 Kg/L	Available	29 Nov 2018
6081	AIR (MEDICAL)					COREGAS PTY LTD (1300607577)					
	Yes	DG 2.2	UN 1002	-	2T	Approved	10	1 Gas Cylinder - Size D	100 Kg/L	Available	29 Nov 2018
6081	AIR (MEDICAL)					COREGAS PTY LTD (1300607577)					
	Yes	DG 2.2	UN 1002	-	2T	Approved	10	1 Gas Cylinder - Size E	232.56 Kg/L	Available	29 Nov 2018
2149	ARGON, COMPRESSED					BOC LIMITED (AUSTRALIA) (1800 653 572 (24/7) (Australia only))					
	Yes	DG 2.2	UN 1006	-	2T	Approved	4	1 Gas Cylinder - Size G	200 Kg/L	Available	13 Sep 2019
4093	BALLOON GAS					BOC LIMITED (AUSTRALIA) (1800 653 572 (24/7) (Australia only))					
	Yes	DG 2.2	UN 1046	-	2T	None	3	1 Gas Cylinder - Size E	69.77 Kg/L	Available	12 Mar 2015
2302	ENTONOX					BOC LIMITED (AUSTRALIA) (1800 653 572 (24/7) (Australia only))					
	Yes	DG 2.2 / 5.1	UN 3156	-	2S	Approved	4	1 Gas Cylinder - Size E	93.02 Kg/L	Available	01 Nov 2016
5477	HELIOX 28					BOC LIMITED (AUSTRALIA) (1800 653 572 (24/7) (Australia only))					
	Yes	DG 2.2 / 5.1	UN 3156	-	2SE	Approved	2	1 Gas Cylinder - Size E	46.51 Kg/L	Available	11 May 2015
5477	HELIOX 28					BOC LIMITED (AUSTRALIA) (1800 653 572 (24/7) (Australia only))					
	Yes	DG 2.2 / 5.1	UN 3156	-	2SE	Approved	2	1 Gas Cylinder - Size D	20 Kg/L	Available	11 May 2015
4834	INOMAX (NITRIC OXIDE FOR INHALATION)					BOC LIMITED (AUSTRALIA) (1800 653 572 (24/7) (Australia only))					
	Yes	DG 2.2	UN 1956	-	2TE	Approved	2	1 Gas Cylinder - Size DE	18.8 Kg/L	-	(PRODUCT OBSOLETE)
2489	MEDICAL CARBON DIOXIDE, COMPRESSED, GAS & LIQUID WITHDRAWAL					BOC LIMITED (AUSTRALIA) (1800 653 572 (24/7) (Australia only))					
	Yes	DG 2.2	UN 1013	-	2RE	Approved	25	1 Gas Cylinder - Size C	69.44 Kg/L	Available	17 Mar 2015
2489	MEDICAL CARBON DIOXIDE, COMPRESSED, GAS & LIQUID WITHDRAWAL					BOC LIMITED (AUSTRALIA) (1800 653 572 (24/7) (Australia only))					
	Yes	DG 2.2	UN 1013	-	2RE	Approved	2	1 Gas Cylinder -	46.51 Kg/L	Available	17 Mar 2015

Stock Holding By Site

(Site Name: LOCAL HEALTH DISTRICTS/ METROPOLITAN/ SOUTH WESTERN SYDNEY LHD/ LIVERPOOL, Child Sites Included)

(Sort By: Product Name, Filter By: None)

Stock Number	Product Name					Supplier (Emergency Contact)					
	Hazardous	Dangerous Good	UN number	Packing Group	Hazchem Code	Status	Number of Containers	Container Size	Total Quantity (Kg/L)	Risk Assessment	SDS Date
								Size E			
236	MEDICAL HELIUM, COMPRESSED					BOC LIMITED (AUSTRALIA) (1800 653 572 (24/7) (Australia only))					
	Yes	DG 2.2	UN 1046	-	2T	Approved	2	1 Gas Cylinder - Size G	100 Kg/L	-	10 Mar 2015
400CD	MEDICAL OXYGEN, COMPRESSED					BOC LIMITED (AUSTRALIA) (1800 653 572 (24/7) (Australia only))					
	Yes	DG 2.2 / 5.1	UN 1072	-	2S	Approved	150	1 Gas Cylinder - Size CD	360.01 Kg/L	Available	09 Mar 2016
2488	NITROGEN, COMPRESSED					BOC LIMITED (AUSTRALIA) (1800 653 572 (24/7) (Australia only))					
	Yes	DG 2.2	UN 1066	-	2T	Approved	2	1 Gas Cylinder - Size G	100 Kg/L	Available	11 May 2018
1986	NITROUS OXIDE- MEDICAL					COREGAS PTY LTD (1300607577)					
	Yes	DG 2.2 / 5.1	UN 1070	-	2P	Approved	4	1 Gas Cylinder - Size D	40 Kg/L	Available	29 Nov 2018
1986	NITROUS OXIDE- MEDICAL					COREGAS PTY LTD (1300607577)					
	Yes	DG 2.2 / 5.1	UN 1070	-	2P	Approved	4	1 Gas Cylinder - Size C	11.11 Kg/L	Available	29 Nov 2018
2151	OXYGEN (MEDICAL)					COREGAS PTY LTD (1300607577)					
	Yes	DG 2.2 / 5.1	UN 1072	-	2S	Approved	25	1 Gas Cylinder - Size E	581.4 Kg/L	Available	29 Nov 2018
2151	OXYGEN (MEDICAL)					COREGAS PTY LTD (1300607577)					
	Yes	DG 2.2 / 5.1	UN 1072	-	2S	Approved	4	1 Gas Cylinder - Size G	200 Kg/L	Available	29 Nov 2018
2151	OXYGEN (MEDICAL)					COREGAS PTY LTD (1300607577)					
	Yes	DG 2.2 / 5.1	UN 1072	-	2S	Approved	12	1 Gas Cylinder - Size D	120 Kg/L	Available	29 Nov 2018
2151	OXYGEN (MEDICAL)					COREGAS PTY LTD (1300607577)					
	Yes	DG 2.2 / 5.1	UN 1072	-	2S	Approved	40	1 Gas Cylinder - Size C	111.11 Kg/L	Available	29 Nov 2018

Site: LIVERPOOL/ CB CLINICAL BUILDING/ BASEMENT/ GENERAL SERVICES/ DOMESTIC STORES OFFICE

7525064	CUTAN OPTIDOSE ALCOHOL FOAM					DEB AUSTRALIA PTY LTD (13 11 26)					
	Yes	DG 3	UN 1987	PG II	●3YE	None	72	1 L	72 Kg/L	Available	**20 Jan 2015**
13526	TECHNO-WIPES STAINLESS STEEL CLEANER WIPES					INTERCLEAN AUSTRALASIA ((02) 9838 7740)					
	Yes	No	-	-	-	Approved	54	40 Sheet	11.8 Kg/L	-	**31 Jan 2015**

ChemAlert.

Stock Holding By Site

(Site Name: LOCAL HEALTH DISTRICTS/ METROPOLITAN/ SOUTH WESTERN SYDNEY LHD/ LIVERPOOL, Child Sites Included)

(Sort By: Product Name, Filter By: None)

Stock Number	Product Name					Supplier (Emergency Contact)					
	Hazardous	Dangerous Good	UN number	Packing Group	Hazchem Code	Status	Number of Containers	Container Size	Total Quantity (Kg/L)	Risk Assessment	SDS Date
Site: LIVERPOOL/ CB CLINICAL BUILDING/ BASEMENT/ GENERAL SERVICES/ DOMESTIC STORES OFFICE/ CLEANING STORES FLUIDS											
241511	AQIUM GEL					EGO PHARMACEUTICALS PTY LTD ((03) 9586 8800; 1800 033 706/ 13 11 26)					
	Yes	DG 3	UN 1170	PG II	•2YE	Restricted	72	1 L	72 Kg/L	Available	11 Jan 2017
240540	AQIUM GEL					EGO PHARMACEUTICALS PTY LTD ((03) 9586 8800; 1800 033 706/ 13 11 26)					
	Yes	DG 3	UN 1170	PG II	•2YE	Approved	100	375 mL	37.5 Kg/L	Available	11 Jan 2017
1787	ASSET J-FILL					DIVERSEY AUSTRALIA PTY. LIMITED (1800 033 111 (24 hrs))					
	Yes	No	-	-	-	Approved	24	2.5 L	60 Kg/L	Available	02 Feb 2018
37707397	BACTOSHIELD					ED OATES PTY LTD (T/A CITRUS RESOURCES & RESEARCH PRODUCTS) ((03) 9355 6900; 13 11 26 (PIC))					
	Yes	No	-	-	-	None	2	5 L	10 Kg/L	-	30 Nov 2016
7524324	CLAX REVOFLOW PRO MICRO 30X1					DIVERSEY AUSTRALIA PTY. LIMITED (1800 033 111 (24 hrs))					
	Yes	No	-	-	-	None	12	4 Kg	48 Kg/L	Available	02 Feb 2018
534025	ENDURE 101					ECOLAB PTY LTD (1800 205 506, +64 7 958 2372)					
	No	No	-	-	-	Approved	72	750 mL	54 Kg/L	Available	17 Dec 2015
242881	H8950 - CHLOR-CLEAN TABLETS					HELIX SOLUTIONS ABN 39 076 343 305 (0401 527 311)					
	Yes	No	-	-	-	Approved	144	0.6 Kg	86.4 Kg/L	Available	18 Aug 2015
37707400	HARVEY PEARL DROPS					ITW AAMTECH AUSTRALIA (1800 039 008/ 1800 638 556)					
	No	No	-	-	-	None	12	5 L	60 Kg/L	-	30 Nov 2016
2267	MICROSHIELD HANDWASH					SCHULKE AUSTRALIA (+61 2 8875 9300/ 13 11 26)					
	No	No	-	-	-	Approved	1	1.5 L	1.5 Kg/L	Available	05 Oct 2015
2128	ORANGE SOLV					ED OATES PTY LTD (T/A CITRUS RESOURCES & RESEARCH PRODUCTS) ((03) 9355 6900; 13 11 26 (PIC))					
	Yes	DG 3	UN 2319	PG III	3Y	None	36	500 mL	18 Kg/L	Available	30 Sep 2016
500142	RESOLVE					WHITELEY CORPORATION PTY LTD ((02) 9929 9155; 13 11 26)					
	Yes	No	-	-	-	Approved	12	5 L	60 Kg/L	Available	16 Mar 2018
239764	SPITFIRE ADVANCED					ED OATES PTY LTD (T/A CITRUS RESOURCES & RESEARCH PRODUCTS) ((03) 9355 6900; 13 11 26 (PIC))					
	Yes	No	-	-	-	None	2	5 L	10 Kg/L	-	30 Sep 2016
37707398	STOKODERM SUN PROTECT 50+					SC JOHNSON PROFESSIONAL PTY LTD (13 11 26)					
	No	No	-	-	-	None	2	1 L	2 Kg/L	-	22 May 2019
240326	STRIDE CITRUS HC J-FILL					DIVERSEY AUSTRALIA PTY. LIMITED (1800 033 111 (24 hrs))					
	Yes	No	-	-	-	None	24	2.5 L	60 Kg/L	Available	02 Feb 2018
7523276	SUMA STAR PLUS D1-PLUS					DIVERSEY AUSTRALIA PTY. LIMITED (1800 033 111 (24 hrs))					
	Yes	No	-	-	-	Approved	6	1.5 L	9 Kg/L	Available	13 Dec 2018
11630	USE ALL					TRUE BLUE CHEMICALS ((02) 9540 1911)					

Stock Holding By Site

(Site Name: LOCAL HEALTH DISTRICTS/ METROPOLITAN/ SOUTH WESTERN SYDNEY LHD/ LIVERPOOL, Child Sites Included)

(Sort By: Product Name, Filter By: None)

Stock Number	Product Name					Supplier (Emergency Contact)					
	Hazardous	Dangerous Good	UN number	Packing Group	Hazchem Code	Status	Number of Containers	Container Size	Total Quantity (Kg/L)	Risk Assessment	SDS Date
	No	No	-	-	-	Approved	1	0 L	0 Kg/L	Available	19 May 2016
37707399	WINDOW WASH					PEERLESS JAL PTY LTD ((03) 9416 6700)					
	Yes	No	-	-	-	None	4	5 L	20 Kg/L	-	03 Apr 2017
Site: LIVERPOOL/ CB CLINICAL BUILDING/ BASEMENT/ GENERAL SERVICES/ LINEN DISTRIBUTION CENTRE - LIVERPOOL (SSW)											
1787	ASSET J-FILL					DIVERSEY AUSTRALIA PTY. LIMITED (1800 033 111 (24 hrs))					
	Yes	No	-	-	-	Approved	1	0 L	0 Kg/L	Available	02 Feb 2018
3894	CONTAIN 5000					ECOLAB PTY LTD (1800 205 506, +64 7 958 2372)					
	Yes	DG 5.1	UN 2465	PG II	1W	None	1	0 None	0 Kg/L	Available	23 Oct 2015
Site: LIVERPOOL/ CB CLINICAL BUILDING/ GROUND FLOOR/ CLINICAL INFORMATION/ STATIONERY CUPBOARD											
500150	AQIUM GEL					EGO PHARMACEUTICALS PTY LTD ((03) 9586 8800; 1800 033 706/ 13 11 26)					
	Yes	DG 3	UN 1170	PG II	●2YE	Approved	15	375 mL	5.63 Kg/L	Available	11 Jan 2017
14290	WD - 40 AEROSOL					WD-40 COMPANY (AUST) PTY LTD (1800 024 973)					
	Yes	DG 2.1	UN 1950	-	2YE	Approved	1	255 g	0.26 Kg/L	Available	05 Jul 2018
Site: LIVERPOOL/ CB CLINICAL BUILDING/ GROUND FLOOR/ EMERGENCY DEPARTMENT/ ACUTE CLEAN UTILITY											
5352	0.015% CHLORHEXIDINE & 0.15% CETRIMIDE AQUEOUS IRRIGATIONS					PFIZER GLOBAL MANUFACTURING (13 11 26 (Poisons Information Centre)/ 1703 527 3887)					
	No	No	-	-	-	Approved	1	30 mL	0.03 Kg/L	Available	02 May 2015
3362	3M AVAGARD 9260 GENERAL MOISTURISING. BARRIER LOTION					3M AUSTRALIA PTY LIMITED (1800 097 146)					
	Yes	No	-	-	-	Approved	1	500 mL	0.5 Kg/L	Available	13 Jul 2017
3126	3M AVAGARD ANTISEPTIC HAND RUB WITH CHLORHEXIDINE GLUCONATE 0.5% W/V IN 70% V/V ETHANOL 9250H & 9250P					3M AUSTRALIA PTY LIMITED (1800 097 146)					
	Yes	DG 3	UN 1170	PG III	●2Y	None	1	28 None	0 Kg/L	Available	08 Jun 2017
500150	AQIUM GEL					EGO PHARMACEUTICALS PTY LTD ((03) 9586 8800; 1800 033 706/ 13 11 26)					
	Yes	DG 3	UN 1170	PG II	●2YE	Approved	18	375 mL	6.75 Kg/L	Available	11 Jan 2017
2114	BETADINE ANTISEPTIC SOLUTION					SANOFI CONSUMER HEALTHCARE PTY LTD ((07) 3212 8777)					
	No	No	-	-	-	Approved	1	50 mL	0.05 Kg/L	Available	02 Dec 2016
7528028	CHLORAPREP WITH ORANGE TINT					CAREFUSION 316 AUSTRALIA PTY LTD (+61 2 90372994 (AU); +64 9 8010034 (NZ))					
	Yes	DG 3	UN 1219	PG II	●2YE	None	100	3 mL	0.3 Kg/L	Available	20 Feb 2015
13790	CHLORHEXIDINE 2% IN ISOPROPYL ALCOHOL 70% TINTED RED					PERRIGO AUSTRALIA (Australia: 13 11 26 (Poisons Information Centre))					
	Yes	DG 3	UN 1219	PG II	●2YE	None	1	3 Unknown	0 Kg/L	Available	29 Nov 2016
11467	HYDROGEN PEROXIDE 3%					CHEM-SUPPLY PTY LTD (1-800-498-5701; 1-303-389-1414/ 1-800-424-9300; 1-703-527-3887/ (02) 9037 2994)					

Stock Holding By Site

(Site Name: LOCAL HEALTH DISTRICTS/ METROPOLITAN/ SOUTH WESTERN SYDNEY LHD/ LIVERPOOL, Child Sites Included)

(Sort By: Product Name, Filter By: None)

Stock Number	Product Name					Supplier (Emergency Contact)					
	Hazardous	Dangerous Good	UN number	Packing Group	Hazchem Code	Status	Number of Containers	Container Size	Total Quantity (Kg/L)	Risk Assessment	SDS Date
	No	No	-	-	-	None	10	50 mL	0.5 Kg/L	Available	30 Nov 2015
1776	OBSTETRIC CARE LOTION CHLORHEXIDINE GLUCONATE 1% W/W					PERRIGO AUSTRALIA (Australia: 13 11 26 (Poisons Information Centre))					
	Yes	No	-	-	-	Approved	20	50 mL	1 Kg/L	Available	30 Nov 2016
7523891	POVIDONE IODINE SWABS, SWABSTICKS					MEDICAL INDUSTRIES AUSTRALIA (13 11 26)					
	No	No	-	-	-	None	10	2 None	0 Kg/L	Available	27 Oct 2017
14254	RIOTANE CHX 0.5% IN 70% ALCOHOL TINTED PINK 25 ML, 100 ML, 500ML					PERRIGO AUSTRALIA (Australia: 13 11 26 (Poisons Information Centre))					
	Yes	DG 3	UN 1170	PG II	●2YE	None	1	100 mL	0.1 Kg/L	Available	02 Dec 2016
Site: LIVERPOOL/ CB CLINICAL BUILDING/ GROUND FLOOR/ EMERGENCY DEPARTMENT/ ACUTE MEDICATION ROOM											
12908	A-GEL LUBRICATING GEL					FRESENIUS KABI AUSTRALIA PTY LIMITED (02 9391 5555 (Monday-Friday 8:30-17:30))					
	No	No	-	-	-	None	100	5 g	0.5 Kg/L	Available	04 Apr 2017
240696	CALAMINE LOTION OILY					PHARMAUST MANUFACTURING PTY LTD (0413 088 880)					
	No	No	-	-	-	None	3	500 mL	1.5 Kg/L	-	01 Jun 2015
240468	CLOVE OIL (C8392)					SIGMA-ALDRICH PTY. LTD. (1800 448 465/ (02) 9037 2994)					
	No	No	-	-	-	None	3	10 mL	0.03 Kg/L	-	10 Jun 2019
10577	ENT TECHNOLOGIES CO-PHENYLCAINE FORTE NOSE SPRAY					ENT TECHNOLOGIES PTY LTD (+61 3 9832 0655)					
	No	No	-	-	-	None	10	30 mL	0.3 Kg/L	Available	27 Jun 2017
7523629	LANOLIN					CHEM-SUPPLY PTY LTD (1-800-498-5701; 1-303-389-1414/ 1-800-424-9300; 1-703-527-3887/ (02) 9037 2994)					
	No	No	-	-	-	None	30	10 g	0.3 Kg/L	-	31 Jan 2019
14696	LIGNOCAINE 2% GEL					PFIZER GLOBAL MANUFACTURING (13 11 26 (Poisons Information Centre)/ 1703 527 3887)					
	No	No	-	-	-	None	10	30 mL	0.3 Kg/L	Available	14 Sep 2016
4541	SKIN BASICS SORBOLENE LOTION & 10% GLYCERIN					PROBIOTEC LIMITED (BIOTECH PHARMACEUTICALS PTY LTD) ((03) 9278 7555; 1800 620 898)					
	No	No	-	-	-	None	3	500 g	1.5 Kg/L	Available	21 Aug 2018
Site: LIVERPOOL/ CB CLINICAL BUILDING/ GROUND FLOOR/ EMERGENCY DEPARTMENT/ ACUTE STOREROOM											
4407	CHLORHEXIDINE GLUCONATE 20%					JOHNSON & JOHNSON MEDICAL PTY LTD (13 11 26)					
	Yes	DG 9	UN 3082	PG III	●3Z	None	16	1.5 L	24 Kg/L	Available	(PRODUCT OBSOLETE)
4173	GLAD HANDS					ECOLAB PTY LTD (1800 205 506, +64 7 958 2372)					
	No	No	-	-	-	Approved	1	500 mL	0.5 Kg/L	Available	11 Dec 2015
240312	ISOWIPE					HALYARD AUSTRALIA (1800 101 021 (Australia), 0800 482 211 (NZ))					
	Yes	DG 4.1	UN 3175	PG II	1Z	None	110	42 Sheet	25.25 Kg/L	Available	04 Oct 2019
240969	MEDIWASH					RHIMA AUSTRALIA (1800 803 997)					

Stock Holding By Site

(Site Name: LOCAL HEALTH DISTRICTS/ METROPOLITAN/ SOUTH WESTERN SYDNEY LHD/ LIVERPOOL, Child Sites Included)

(Sort By: Product Name, Filter By: None)

Stock Number	Product Name					Supplier (Emergency Contact)					
	Hazardous	Dangerous Good	UN number	Packing Group	Hazchem Code	Status	Number of Containers	Container Size	Total Quantity (Kg/L)	Risk Assessment	SDS Date
	Yes	No	-	-	-	Approved	5	2 L	10 Kg/L	Available	28 Nov 2016
240531	TUFFIE DETERGENT WIPES					EBOS HEALTHCARE (1800 269 534; 02 9502 8429)					
	No	No	-	-	-	Approved	1	0 Sheet	0 Kg/L	Available	30 Sep 2016
Site: LIVERPOOL/ CB CLINICAL BUILDING/ GROUND FLOOR/ EMERGENCY DEPARTMENT/ AMBULANCE BACK TRIAGE											
2151	OXYGEN (MEDICAL)					COREGAS PTY LTD (1300607577)					
	Yes	DG 2.2 / 5.1	UN 1072	-	2S	Approved	5	1 Gas Cylinder - Size C	13.89 Kg/L	Available	29 Nov 2018
Site: LIVERPOOL/ CB CLINICAL BUILDING/ GROUND FLOOR/ EMERGENCY DEPARTMENT/ CLEANERS ROOM											
2905	BLUE LAZER					TRUE BLUE CHEMICALS ((02) 9540 1911)					
	Yes	No	-	-	-	Approved	1	5 L	5 Kg/L	Available	19 May 2016
12340	H8950 - CHLOR-CLEAN TABLETS					HELIX SOLUTIONS ABN 39 076 343 305 (0401 527 311)					
	Yes	No	-	-	-	Approved	6	650 g	3.9 Kg/L	Available	18 Aug 2015
Site: LIVERPOOL/ CB CLINICAL BUILDING/ GROUND FLOOR/ EMERGENCY DEPARTMENT/ CORRIDOR											
7524926	COMPRESSED OXYGEN					A-GAS PTY LTD (1800 024 973)					
	Yes	DG 2.2 / 5.1	UN 1072	-	2S	None	1	1 gas cylinder-size 400NE	0 Kg/L	Available	12 Dec 2017
400CD	MEDICAL OXYGEN, COMPRESSED					BOC LIMITED (AUSTRALIA) (1800 653 572 (24/7) (Australia only))					
	Yes	DG 2.2 / 5.1	UN 1072	-	2S	Approved	24	1 Gas Cylinder - Size CD	57.6 Kg/L	Available	09 Mar 2016
Site: LIVERPOOL/ CB CLINICAL BUILDING/ GROUND FLOOR/ EMERGENCY DEPARTMENT/ PAEDIATRIC ROOM											
3126	3M AVAGARD ANTISEPTIC HAND RUB WITH CHLORHEXIDINE GLUCONATE 0.5% W/V IN 70% V/V ETHANOL 9250H & 9250P					3M AUSTRALIA PTY LIMITED (1800 097 146)					
	Yes	DG 3	UN 1170	PG III	•2Y	None	1	8 None	0 Kg/L	Available	08 Jun 2017
7524926	COMPRESSED OXYGEN					A-GAS PTY LTD (1800 024 973)					
	Yes	DG 2.2 / 5.1	UN 1072	-	2S	None	1	1 gas cylinder-size 400NE	0 Kg/L	Available	12 Dec 2017
5991	EMLA CREAM					ASTRAZENECA PTY LTD (+44 (0) 1235 239 670)					
	Yes	No	-	-	-	None	20	5 mL	0.1 Kg/L	Available	28 Jun 2016
2302	ENTONOX					BOC LIMITED (AUSTRALIA) (1800 653 572 (24/7) (Australia only))					
	Yes	DG 2.2 / 5.1	UN 3156	-	2S	None	1	1 gas cylinder-	0 Kg/L	Available	01 Nov 2016

Stock Holding By Site

(Site Name: LOCAL HEALTH DISTRICTS/ METROPOLITAN/ SOUTH WESTERN SYDNEY LHD/ LIVERPOOL, Child Sites Included)

(Sort By: Product Name, Filter By: None)

Stock Number	Product Name					Supplier (Emergency Contact)					
	Hazardous	Dangerous Good	UN number	Packing Group	Hazchem Code	Status	Number of Containers	Container Size	Total Quantity (Kg/L)	Risk Assessment	SDS Date
								size 400NE			
195	MEDICAL EQUANOX					COREGAS PTY LTD (1300607577)					
	Yes	DG 2.2 / 5.1	UN 3156	-	2S	None	1	1 Gas Cylinder - Size E	23.26 Kg/L	Available	29 Nov 2018
7526287	NITROUS OXIDE					COREGAS PTY LTD (1300607577)					
	Yes	DG 2.2 / 5.1	UN 1070	-	2P	None	1	1 Gas Cylinder - Size D	10 Kg/L	Available	29 Nov 2018
1986	NITROUS OXIDE- MEDICAL					COREGAS PTY LTD (1300607577)					
	Yes	DG 2.2 / 5.1	UN 1070	-	2P	Approved	1	1 Gas Cylinder - Size D	10 Kg/L	Available	29 Nov 2018
2151	OXYGEN (MEDICAL)					COREGAS PTY LTD (1300607577)					
	Yes	DG 2.2 / 5.1	UN 1072	-	2S	Approved	1	1 Gas Cylinder - Size D	10 Kg/L	Available	29 Nov 2018
37710098	SUDOCREM ANTISEPTIC HEALING CREAM					NICE-PAK PRODUCTS PTY. LTD. (1800 506 750)					
	No	DG 9	UN 3077	PG III	2Z	None	1	0 None	0 Kg/L	Available	23 Aug 2017
Site: LIVERPOOL/ CB CLINICAL BUILDING/ GROUND FLOOR/ EMERGENCY DEPARTMENT/ PAN ROOM ACUTE											
7254	KLEENBREAK					MILESTONE CHEMICALS AUSTRALIA PTY LTD ((03) 9450 4555)					
	Yes	No	-	-	-	None	1	5 L	5 Kg/L	Available	31 Oct 2016
511850	MALMET MACHINE DETERGENT					MALMET (AUSTRALIA) PTY LTD (13 11 26)					
	Yes	DG 8	UN 1814	PG III	2R	None	1	20 L	20 Kg/L	Available	30 Dec 2016
7526273	OZON-A NATURAL AIR FRESHENER					NEU-SOLUTIONS PTY LTD ((02) 4355 4162)					
	No	No	-	-	-	None	20	100 mL	2 Kg/L	Available	31 Dec 2015
Site: LIVERPOOL/ CB CLINICAL BUILDING/ GROUND FLOOR/ EMERGENCY DEPARTMENT/ PHARMACY ROOM											
2865	ACETONE					ORION LABORATORIES PTY LTD, TRADING AS PERRIGO AUSTRALIA ((08) 9441 7800)					
	Yes	DG 3	UN 1090	PG II	●2YE	Approved	1	100 mL	0.1 Kg/L	Available	21 Jun 2016
2906	HAMILTON DIMETHICREAM (SDS DISCONTINUED)					VALEANT PHARMACEUTICALS AUSTRALASIA PTY LTD ((02) 8757 5100)					
	No	No	-	-	-	None	1	500 mL	0.5 Kg/L	Available	**23 Aug 2011**
2463	SODIUM DIATRIZOATE HYDRATE (S4506) (SDS DISCONTINUED)					SIGMA-ALDRICH PTY. LTD. (1800 448 465/ (02) 9037 2994)					
	Yes	No	-	-	-	Approved	1	10 mL	0.01 Kg/L	-	16 Sep 2019

Stock Holding By Site

(Site Name: LOCAL HEALTH DISTRICTS/ METROPOLITAN/ SOUTH WESTERN SYDNEY LHD/ LIVERPOOL, Child Sites Included)

(Sort By: Product Name, Filter By: None)

Stock Number	Product Name					Supplier (Emergency Contact)					
	Hazardous	Dangerous Good	UN number	Packing Group	Hazchem Code	Status	Number of Containers	Container Size	Total Quantity (Kg/L)	Risk Assessment	SDS Date
Site: LIVERPOOL/ CB CLINICAL BUILDING/ GROUND FLOOR/ EMERGENCY DEPARTMENT/ RESUS ROOM											
5352	0.015% CHLORHEXIDINE & 0.15% CETRIMIDE AQUEOUS IRRIGATIONS					PFIZER GLOBAL MANUFACTURING (13 11 26 (Poisons Information Centre)/ 1703 527 3887)					
	No	No	-	-	-	Approved	1	30 mL	0.03 Kg/L	Available	02 May 2015
2083	AQUASONIC 100 ULTRASOUND TRANSMISSION GEL					AUSMEDIC AUSTRALIA PTY LTD ((02) 9477 3422)					
	No	No	-	-	-	Approved	1	250 mL	0.25 Kg/L	Available	27 May 2015
2114	BETADINE ANTISEPTIC SOLUTION					SANOFI CONSUMER HEALTHCARE PTY LTD ((07) 3212 8777)					
	No	No	-	-	-	Approved	1	50 mL	0.05 Kg/L	Available	02 Dec 2016
37708262	FRIAR'S BALSAM					PROBIOTEC LIMITED (BIOTECH PHARMACEUTICALS PTY LTD) ((03) 9278 7555; 1800 620 898)					
	Yes	DG 3	UN 1993	PG II	•3YE	None	1	10 mL	0.01 Kg/L	-	20 Apr 2018
2151	OXYGEN (MEDICAL)					COREGAS PTY LTD (1300607577)					
	Yes	DG 2.2 / 5.1	UN 1072	-	2S	Approved	10	1 Gas Cylinder - Size CD	24 Kg/L	Available	29 Nov 2018
7526835	RADIOMETER SDS M1 025 (CHAMBER 2) (SDS DISCONTINUED)					RADIOMETER PACIFIC PTY LTD (1800 815 323/ 13 11 26 (Poison Information Centre))					
	No	No	-	-	-	None	1	3 mL	0 Kg/L	-	**26 Feb 2013**
7525182	RADIOMETER SDS M1 026 (SDS DISCONTINUED)					RADIOMETER PACIFIC PTY LTD (1800 815 323/ 13 11 26 (Poison Information Centre))					
	No	No	-	-	-	None	1	3 mL	0 Kg/L	-	**28 Feb 2013**
240672	RADIOMETER SDS M1 042 (SDS DISCONTINUED)					RADIOMETER PACIFIC PTY LTD (1800 815 323/ 13 11 26 (Poison Information Centre))					
	No	No	-	-	-	None	1	3 mL	0 Kg/L	-	**01 Mar 2013**
7526836	RADIOMETER SDS M2 024					RADIOMETER PACIFIC PTY LTD (1800 815 323/ 13 11 26 (Poison Information Centre))					
	Yes	No	-	-	-	None	1	3 mL	0 Kg/L	Available	06 Mar 2017
7526832	RADIOMETER SDS M3 014 (CHAMBER 1)					RADIOMETER PACIFIC PTY LTD (1800 815 323/ 13 11 26 (Poison Information Centre))					
	No	No	-	-	-	None	1	3 mL	0 Kg/L	-	22 Jun 2017
7526854	RADIOMETER SDS M3 015 (CHAMBER 1)					RADIOMETER PACIFIC PTY LTD (1800 815 323/ 13 11 26 (Poison Information Centre))					
	Yes	No	-	-	-	None	1	3 mL	0 Kg/L	-	23 Mar 2018
7526852	RADIOMETER SDS M3 018 (CHAMBER 1)					RADIOMETER PACIFIC PTY LTD (1800 815 323/ 13 11 26 (Poison Information Centre))					
	Yes	DG 8	UN 1824	PG II	2R	None	1	3 mL	0 Kg/L	-	07 Jul 2017
7527849	RADIOMETER SDS M3 035					RADIOMETER PACIFIC PTY LTD (1800 815 323/ 13 11 26 (Poison Information Centre))					
	Yes	DG 8	UN 1791	PG II	2X	Approved	1	3 mL	0 Kg/L	Available	23 Feb 2017
7527357	RADIOMETER SDS M3 037 (BAGS 2-7)					RADIOMETER PACIFIC PTY LTD (1800 815 323/ 13 11 26 (Poison Information Centre))					
	No	No	-	-	-	None	1	0 None	0 Kg/L	-	22 Feb 2017
7526837	RADIOMETER SDS M3 074					RADIOMETER PACIFIC PTY LTD (1800 815 323/ 13 11 26 (Poison Information Centre))					
	No	No	-	-	-	None	1	0 None	0 Kg/L	-	18 May 2017

ChemAlert.

Stock Holding By Site

(Site Name: LOCAL HEALTH DISTRICTS/ METROPOLITAN/ SOUTH WESTERN SYDNEY LHD/ LIVERPOOL, Child Sites Included)

(Sort By: Product Name, Filter By: None)

Stock Number	Product Name					Supplier (Emergency Contact)					
	Hazardous	Dangerous Good	UN number	Packing Group	Hazchem Code	Status	Number of Containers	Container Size	Total Quantity (Kg/L)	Risk Assessment	SDS Date
Site: LIVERPOOL/ CB CLINICAL BUILDING/ GROUND FLOOR/ EMERGENCY DEPARTMENT/ STATIONARY LEVEL 1											
37710097	ALKALINE ZINC-MANGANESE DIOXIDE BATTERIES					WINC AUSTRALIA (FORMERLY STAPLES AUSTRALIA PTY LTD) (13 26 44/ 02 8014 4558/ 13 11 26)					
	No	No	-	-	-	None	6	10 None	0 Kg/L	-	01 Jan 2017
Site: LIVERPOOL/ CB CLINICAL BUILDING/ GROUND FLOOR/ EMERGENCY DEPARTMENT/ SUB ACUTE											
5352	0.015% CHLORHEXIDINE & 0.15% CETRIMIDE AQUEOUS IRRIGATIONS					PFIZER GLOBAL MANUFACTURING (13 11 26 (Poisons Information Centre)/ 1703 527 3887)					
	No	No	-	-	-	Approved	1	30 mL	0.03 Kg/L	Available	02 May 2015
3126	3M AVAGARD ANTISEPTIC HAND RUB WITH CHLORHEXIDINE GLUCONATE 0.5% W/V IN 70% V/V ETHANOL 9250H & 9250P					3M AUSTRALIA PTY LIMITED (1800 097 146)					
	Yes	DG 3	UN 1170	PG III	•2Y	None	1	10 None	0 Kg/L	Available	08 Jun 2017
99	OPSITE MOISTURE VAPOUR PERMEABLE SPRAY DRESSING					SMITH AND NEPHEW PTY LTD ((03) 8540 6777)					
	Yes	DG 2.1	UN 1950	-	2YE	Approved	1	200 g	0.2 Kg/L	Available	20 Dec 2016
7524301	REMOVE UNIVERSAL ADHESIVE REMOVER WIPES					SMITH AND NEPHEW PTY LTD ((03) 8540 6777)					
	Yes	No	-	-	-	Approved	1	0 Sheet	0 Kg/L	Available	20 Dec 2016
Site: LIVERPOOL/ CB CLINICAL BUILDING/ GROUND FLOOR/ ISOLATION HAEMODIALYSIS/ DIALYSIS AREA											
2151	OXYGEN (MEDICAL)					COREGAS PTY LTD (1300607577)					
	Yes	DG 2.2 / 5.1	UN 1072	-	2S	Approved	1	1 Gas Cylinder - Size C	2.78 Kg/L	Available	29 Nov 2018
5736	POTASSIUM MODIFIER FOR HAEMODIALYSIS SOLUTIONS					FRESENIUS MEDICAL CARE AUSTRALIA PTY. LTD. ((02) 8788 5900/ 13 11 26)					
	Yes	DG 9	UN 3082	PG III	•3Z	None	1	20 None	0 Kg/L	Available	07 Feb 2019
Site: LIVERPOOL/ CB CLINICAL BUILDING/ GROUND FLOOR/ ISOLATION HAEMODIALYSIS/ FLUID STORE											
5277	CONCENTRATED HAEMODIALYSIS SOLUTIONS-PART B					FRESENIUS MEDICAL CARE AUSTRALIA PTY. LTD. ((02) 8788 5900/ 13 11 26)					
	No	No	-	-	-	Approved	1	20 L	20 Kg/L	-	(PRODUCT OBSOLETE)
5276	HAEMODIALYSIS SOLUTIONS PH. EUR. PART A					FRESENIUS MEDICAL CARE AUSTRALIA PTY. LTD. ((02) 8788 5900/ 13 11 26)					
	Yes	No	-	-	-	Approved	1	80 L	80 Kg/L	Available	07 Feb 2019

Stock Holding By Site

(Site Name: LOCAL HEALTH DISTRICTS/ METROPOLITAN/ SOUTH WESTERN SYDNEY LHD/ LIVERPOOL, Child Sites Included)

(Sort By: Product Name, Filter By: None)

Stock Number	Product Name					Supplier (Emergency Contact)					
	Hazardous	Dangerous Good	UN number	Packing Group	Hazchem Code	Status	Number of Containers	Container Size	Total Quantity (Kg/L)	Risk Assessment	SDS Date
Site: LIVERPOOL/ CB CLINICAL BUILDING/ GROUND FLOOR/ ISOLATION HAEMODIALYSIS/ ISOLATION HAEMODIALYSIS/ ISOLATION DIALYSIS AREA											
2628	AQIUM GEL					EGO PHARMACEUTICALS PTY LTD ((03) 9586 8800; 1800 033 706/ 13 11 26)					
	Yes	DG 3	UN 1170	PG II	●2YE	Approved	1	375 mL	0.38 Kg/L	Available	11 Jan 2017
5736	POTASSIUM MODIFIER FOR HAEMODIALYSIS SOLUTIONS					FRESENIUS MEDICAL CARE AUSTRALIA PTY. LTD. ((02) 8788 5900/ 13 11 26)					
	Yes	DG 9	UN 3082	PG III	●3Z	None	1	20 None	0 Kg/L	Available	07 Feb 2019
Site: LIVERPOOL/ CB CLINICAL BUILDING/ GROUND FLOOR/ ISOLATION HAEMODIALYSIS/ ISOLATION HAEMODIALYSIS/ ISOLATION FLUID STORE											
90	CITROSTERIL					FRESENIUS MEDICAL CARE AUSTRALIA PTY. LTD. ((02) 8788 5900/ 13 11 26)					
	Yes	No	-	-	-	None	1	12 None	0 Kg/L	Available	07 Feb 2019
5277	CONCENTRATED HAEMODIALYSIS SOLUTIONS-PART B					FRESENIUS MEDICAL CARE AUSTRALIA PTY. LTD. ((02) 8788 5900/ 13 11 26)					
	No	No	-	-	-	Approved	1	20 None	0 Kg/L	-	(PRODUCT OBSOLETE)
5276	HAEMODIALYSIS SOLUTIONS PH. EUR. PART A					FRESENIUS MEDICAL CARE AUSTRALIA PTY. LTD. ((02) 8788 5900/ 13 11 26)					
	Yes	No	-	-	-	Approved	1	80 None	0 Kg/L	Available	07 Feb 2019
Site: LIVERPOOL/ CB CLINICAL BUILDING/ GROUND FLOOR/ ISOLATION HAEMODIALYSIS/ ISOLATION HAEMODIALYSIS/ ISOLATION MAIN STORE											
2628	AQIUM GEL					EGO PHARMACEUTICALS PTY LTD ((03) 9586 8800; 1800 033 706/ 13 11 26)					
	Yes	DG 3	UN 1170	PG II	●2YE	Approved	1	375 mL	0.38 Kg/L	Available	11 Jan 2017
Site: LIVERPOOL/ CB CLINICAL BUILDING/ GROUND FLOOR/ ISOLATION HAEMODIALYSIS/ ISOLATION HAEMODIALYSIS/ ISOLATION PAN ROOM											
134	BAXTER DIALOX					BAXTER HEALTHCARE PTY LTD (1800 229 839; 13 11 26)					
	Yes	DG 8	UN 3265	PG III	2X	None	1	4 None	0 Kg/L	Available	12 Mar 2018
5252	INDUSTRIAL BLEACH					STELCO CHEMICALS INTERNATIONAL PTY LTD (0412 318 882)					
	Yes	DG 8	UN 1791	PG III	2X	None	1	6 None	0 Kg/L	-	01 May 2015

ChemAlert.

Stock Holding By Site

(Site Name: LOCAL HEALTH DISTRICTS/ METROPOLITAN/ SOUTH WESTERN SYDNEY LHD/ LIVERPOOL, Child Sites Included)

(Sort By: Product Name, Filter By: None)

Stock Number	Product Name					Supplier (Emergency Contact)					
	Hazardous	Dangerous Good	UN number	Packing Group	Hazchem Code	Status	Number of Containers	Container Size	Total Quantity (Kg/L)	Risk Assessment	SDS Date
Site: LIVERPOOL/ CB CLINICAL BUILDING/ GROUND FLOOR/ ISOLATION HAEMODIALYSIS/ MAIN STORE											
7523495	ALCOHOL SKIN ANTISEPTICS (TINTED) (2.0% CHG, 70% ISOPROPYL ALCOHOL)					3M AUSTRALIA PTY LIMITED (1800 097 146)					
	Yes	DG 4.1	UN 3175	PG II	1Z	None	5	0 mL	0 Kg/L	Available	07 Jul 2019
2628	AQIUM GEL					EGO PHARMACEUTICALS PTY LTD ((03) 9586 8800; 1800 033 706/ 13 11 26)					
	Yes	DG 3	UN 1170	PG II	●2YE	Approved	6	375 mL	2.25 Kg/L	Available	11 Jan 2017
7523397	CITROSTERIL					FRESENIUS MEDICAL CARE AUSTRALIA PTY. LTD. ((02) 8788 5900/ 13 11 26)					
	Yes	No	-	-	-	None	12	2000 mL	24 Kg/L	Available	07 Feb 2019
5276	HAEMODIALYSIS SOLUTIONS PH. EUR. PART A					FRESENIUS MEDICAL CARE AUSTRALIA PTY. LTD. ((02) 8788 5900/ 13 11 26)					
	Yes	No	-	-	-	Approved	120	5 L	600 Kg/L	Available	07 Feb 2019
242008	ISOWIPE					HALYARD AUSTRALIA (1800 101 021 (Australia), 0800 482 211 (NZ))					
	Yes	DG 4.1	UN 3175	PG II	1Z	Approved	10	0 Sheet	0 Kg/L	Available	04 Oct 2019
14254	RIOTANE CHX 0.5% IN 70% ALCOHOL TINTED PINK 25 ML, 100 ML, 500ML					PERRIGO AUSTRALIA (Australia: 13 11 26 (Poisons Information Centre))					
	Yes	DG 3	UN 1170	PG II	●2YE	Approved	100	100 mL	10 Kg/L	Available	02 Dec 2016
14254	RIOTANE CHX 0.5% IN 70% ALCOHOL TINTED PINK 25 ML, 100 ML, 500ML					PERRIGO AUSTRALIA (Australia: 13 11 26 (Poisons Information Centre))					
	Yes	DG 3	UN 1170	PG II	●2YE	Approved	60	100 mL	6 Kg/L	Available	02 Dec 2016
7525658	SKINCARE CLEANSER					SCHULKE AUSTRALIA (+61 2 8875 9300/ 13 11 26)					
	No	No	-	-	-	None	20	1.5 L	30 Kg/L	Available	06 Oct 2015
240531	TUFFIE DETERGENT WIPES					EBOS HEALTHCARE (1800 269 534; 02 9502 8429)					
	No	No	-	-	-	Approved	10	0 Sheet	0 Kg/L	Available	30 Sep 2016
Site: LIVERPOOL/ CB CLINICAL BUILDING/ GROUND FLOOR/ ISOLATION HAEMODIALYSIS/ PAN ROOM											
134	BAXTER DIALOX					BAXTER HEALTHCARE PTY LTD (1800 229 839; 13 11 26)					
	Yes	DG 8	UN 3265	PG III	2X	None	1	6 None	0 Kg/L	Available	12 Mar 2018
7525584	BLEACH 4%					CLEAN PLUS CHEMICALS PTY LTD (1800 201 700)					
	No	No	-	-	-	None	1	0 None	0 Kg/L	Available	22 Sep 2016
90	CITROSTERIL					FRESENIUS MEDICAL CARE AUSTRALIA PTY. LTD. ((02) 8788 5900/ 13 11 26)					
	Yes	No	-	-	-	None	1	12 None	0 Kg/L	Available	07 Feb 2019
242881	H8950 - CHLOR-CLEAN TABLETS					HELIX SOLUTIONS ABN 39 076 343 305 (0401 527 311)					
	Yes	No	-	-	-	Approved	2	100 g	0.2 Kg/L	Available	18 Aug 2015
512026	HI CLEAN					ECOLAB PTY LTD (1800 205 506, +64 7 958 2372)					
	No	No	-	-	-	Approved	3	5 L	15 Kg/L	Available	(PRODUCT

Stock Holding By Site

(Site Name: LOCAL HEALTH DISTRICTS/ METROPOLITAN/ SOUTH WESTERN SYDNEY LHD/ LIVERPOOL, Child Sites Included)

(Sort By: Product Name, Filter By: None)

Stock Number	Product Name					Supplier (Emergency Contact)					
	Hazardous	Dangerous Good	UN number	Packing Group	Hazchem Code	Status	Number of Containers	Container Size	Total Quantity (Kg/L)	Risk Assessment	SDS Date
											OBSOLETE)
5252	INDUSTRIAL BLEACH					STELCO CHEMICALS INTERNATIONAL PTY LTD (0412 318 882)					
	Yes	DG 8	UN 1791	PG III	2X	None	1	10 None	0 Kg/L	-	01 May 2015
241006	MALMET MACHINE DETERGENT					MALMET (AUSTRALIA) PTY LTD (13 11 26)					
	Yes	DG 8	UN 1814	PG III	2R	Approved	3	5 L	15 Kg/L	Available	30 Dec 2016
Site: LIVERPOOL/ CB CLINICAL BUILDING/ GROUND FLOOR/ MAIN PHARMACY/ ASEPTIC STORE											
7525249	3M AVAGARD 9241 ANTISEPTIC SURGICAL HAND SCRUB WITH CHLORHEXIDINE GLUCONATE 4% W/W					3M AUSTRALIA PTY LIMITED (1800 097 146)					
	Yes	DG 9	UN 3082	PG III	•3Z	None	10	1 Unknown	0 Kg/L	Available	27 Nov 2017
1821	DOMESTOS REGULAR					DIVERSEY AUSTRALIA PTY. LIMITED (1800 033 111 (24 hrs))					
	Yes	DG 8	UN 3266	PG III	2X	Approved	6	750 mL	4.5 Kg/L	Available	02 Feb 2018
242200	ETHANOL 70% SOLUTION					LABTEK PTY LTD (1300 881 318)					
	Yes	DG 3	UN 1170	PG II	•2YE	None	10	500 mL	5 Kg/L	-	31 Oct 2019
242010	FLEXIWIPE ALCOHOL SWAB					MEDIFLEX INDUSTRIES PTY LTD (0413 059 100)					
	Yes	No	-	-	-	Approved	20	100 Sheet	10.93 Kg/L	Available	20 Jan 2017
2922	RIODINE S POVIDONE-IODINE SURGICAL SCRUB					ORION LABORATORIES PTY LTD, TRADING AS PERRIGO AUSTRALIA ((08) 9441 7800)					
	Yes	DG 9	UN 3082	PG III	•3Z	Approved	2	1.5 L	3 Kg/L	Available	20 Dec 2016
Site: LIVERPOOL/ CB CLINICAL BUILDING/ GROUND FLOOR/ MAIN PHARMACY/ BULK STORE											
7525037	ALCOHOL 70%					PHARMAUST MANUFACTURING PTY LTD (0413 088 880)					
	Yes	DG 3	UN 1170	PG II	•2YE	Approved	100	500 mL	50 Kg/L	-	01 Jun 2015
Site: LIVERPOOL/ CB CLINICAL BUILDING/ GROUND FLOOR/ MAIN PHARMACY/ EXTEMPORANIOUS STORE											
37710072	70% GLYCOLIC ACID SOLUTION					IXOM OPERATIONS PTY LTD (1 800 033 111 (ALL HOURS))					
	Yes	DG 8	UN 3265	PG II	2X	None	1	500 mL	0.5 Kg/L	-	11 Jan 2016
8158	ACETIC ACID (338826)					SIGMA-ALDRICH PTY. LTD. (1800 448 465/ (02) 9037 2994)					
	Yes	DG 8 / 3	UN 2789	PG II	•2P	Approved	1	100 mL	0.1 Kg/L	Available	22 Jun 2018
7528499	CITRIC ACID USP MONOHYDRATE POWDER					PCCA AUSTRALIA (1800 638 556/ 0800 154 666/ +61 438 465 960)					
	Yes	No	-	-	-	Approved	1	100 g	0.1 Kg/L	-	30 Apr 2016
7003	COPPER SULPHATE					ACE CHEMICAL COMPANY (0438 760 844)					
	Yes	No	-	-	-	None	1	500 g	0.5 Kg/L	-	30 Nov 2016
14036	DAVID CRAIG SALICYLIC ACID					PROBIOTEC LIMITED (BIOTECH PHARMACEUTICALS PTY LTD) ((03) 9278 7555; 1800 620 898)					

Stock Holding By Site

(Site Name: LOCAL HEALTH DISTRICTS/ METROPOLITAN/ SOUTH WESTERN SYDNEY LHD/ LIVERPOOL, Child Sites Included)

(Sort By: Product Name, Filter By: None)

Stock Number	Product Name					Supplier (Emergency Contact)					
	Hazardous	Dangerous Good	UN number	Packing Group	Hazchem Code	Status	Number of Containers	Container Size	Total Quantity (Kg/L)	Risk Assessment	SDS Date
	Yes	No	-	-	-	None	1	100 g	0.1 Kg/L	-	22 Oct 2015
7526509	DIMETHYL SULFOXIDE (01934)					SIGMA-ALDRICH PTY. LTD. (1800 448 465/ (02) 9037 2994)					
	Yes	No	-	-	-	None	1	500 mL	0.5 Kg/L	-	17 Jun 2019
37710079	MENTHOL CRYSTALS BP					AROMATIC INGREDIENTS PTY LTD (+61 (3) 9078 0001/ 13 11 26)					
	Yes	No	-	-	-	None	1	25 g	0.03 Kg/L	-	29 Nov 2016
37710082	PODOPHYLLUM RESIN USP					PCCA AUSTRALIA (1800 638 556/ 0800 154 666/ +61 438 465 960)					
	Yes	DG 6.1	UN 2811	PG III	2X	None	1	25 g	0.03 Kg/L	-	30 Apr 2015
37710083	POTASSIUM HYDROXIDE (306568)					SIGMA-ALDRICH PTY. LTD. (1800 448 465/ (02) 9037 2994)					
	Yes	DG 8	UN 1813	PG II	2X	None	1	250 g	0.25 Kg/L	-	28 Jul 2018
37710085	POTASSIUM PERMANGANATE					ACE CHEMICAL COMPANY (0438 760 844)					
	Yes	DG 5.1	UN 1490	PG II	1Y	None	1	50 g	0.05 Kg/L	-	31 Dec 2016
14037	SULFUR					PROBIOTEC LIMITED (BIOTECH PHARMACEUTICALS PTY LTD) ((03) 9278 7555; 1800 620 898)					
	Yes	DG 4.1	UN 1350	PG III	1Z	None	1	100 g	0.1 Kg/L	Available	09 May 2018
Site: LIVERPOOL/ CB CLINICAL BUILDING/ GROUND FLOOR/ MAIN PHARMACY/ GENERAL SERVICES STORE											
500150	AQIUM GEL					EGO PHARMACEUTICALS PTY LTD ((03) 9586 8800; 1800 033 706/ 13 11 26)					
	Yes	DG 3	UN 1170	PG II	●2YE	Approved	20	375 mL	7.5 Kg/L	Available	11 Jan 2017
240312	ISOWIPE					HALYARD AUSTRALIA (1800 101 021 (Australia), 0800 482 211 (NZ))					
	Yes	DG 4.1	UN 3175	PG II	1Z	None	12	75 Sheet	4.92 Kg/L	Available	04 Oct 2019
Site: LIVERPOOL/ CB CLINICAL BUILDING/ GROUND FLOOR/ NUCLEAR MEDICINE/ CLEAN UTILITY R-1295											
2120	ETHANOL 70% (UNDENATURED, WATER ONLY)					THERMO FISHER SCIENTIFIC AUSTRALIA PTY LTD ((03) 9757 4559/ (02) 8014 4558)					
	Yes	DG 3	UN 1170	PG II	●2YE	Approved	1	1 L	1 Kg/L	Available	08 Oct 2017
Site: LIVERPOOL/ CB CLINICAL BUILDING/ GROUND FLOOR/ NUCLEAR MEDICINE/ LABORATORY CHEMISTRY R-1336											
2164	DECON 90					DECON LABORATORIES LIMITED (+44 0 1273 739241)					
	Yes	No	-	-	-	Approved	1	5 L	5 Kg/L	Available	01 Jun 2018
4538	NITROGEN, ALIGAL 1, FLOXAL, LASAL 1, LASAL 2001					AIR LIQUIDE AUSTRALIA LIMITED (1800 800 055, 1800 812 588)					
	Yes	DG 2.2	UN 1066	-	2T	Approved	1	3.73 Gas Cylinder - Size E	86.74 Kg/L	-	18 Dec 2016

ChemAlert.

Stock Holding By Site

(Site Name: LOCAL HEALTH DISTRICTS/ METROPOLITAN/ SOUTH WESTERN SYDNEY LHD/ LIVERPOOL, Child Sites Included)

(Sort By: Product Name, Filter By: None)

Stock Number	Product Name					Supplier (Emergency Contact)					
	Hazardous	Dangerous Good	UN number	Packing Group	Hazchem Code	Status	Number of Containers	Container Size	Total Quantity (Kg/L)	Risk Assessment	SDS Date
Site: LIVERPOOL/ CB CLINICAL BUILDING/ GROUND FLOOR/ NUCLEAR MEDICINE/ LABORATORY CHEMISTRY R-1336/ CHEMICALS CABINET-A											
1974	ACETONE					THERMO FISHER SCIENTIFIC AUSTRALIA PTY LTD ((03) 9757 4559/ (02) 8014 4558)					
	Yes	DG 3	UN 1090	PG II	●2YE	None	1	2.5 L	2.5 Kg/L	Available	30 Nov 2017
1977	ACETONITRILE					THERMO FISHER SCIENTIFIC AUSTRALIA PTY LTD ((03) 9757 4559/ (02) 8014 4558)					
	Yes	DG 3	UN 1648	PG II	●2YE	Approved	1	2.5 L	2.5 Kg/L	Available	07 Dec 2017
1391	BUTAN-1-OL					THERMO FISHER SCIENTIFIC AUSTRALIA PTY LTD ((03) 9757 4559/ (02) 8014 4558)					
	Yes	DG 3	UN 1120	PG III	●2Y	Approved	1	500 mL	0.5 Kg/L	Available	23 Jul 2017
1978	CHLOROFORM (472476)					SIGMA-ALDRICH PTY. LTD. (1800 448 465/ (02) 9037 2994)					
	Yes	DG 6.1	UN 1888	PG III	2Z	Approved	1	2 L	2 Kg/L	-	23 Oct 2019
2845	DIETHYL ETHER					THERMO FISHER SCIENTIFIC AUSTRALIA PTY LTD ((03) 9757 4559/ (02) 8014 4558)					
	Yes	DG 3	UN 1155	PG I	●3YE	Approved	1	2.55 L	2.55 Kg/L	Available	19 Sep 2017
2120	ETHANOL 70% (UNDENATURED, WATER ONLY)					THERMO FISHER SCIENTIFIC AUSTRALIA PTY LTD ((03) 9757 4559/ (02) 8014 4558)					
	Yes	DG 3	UN 1170	PG II	●2YE	Approved	1	5 L	5 Kg/L	Available	08 Oct 2017
2123	ETHYL ACETATE (270520)					SIGMA-ALDRICH PTY. LTD. (1800 448 465/ (02) 9037 2994)					
	Yes	DG 3	UN 1173	PG II	●3YE	Approved	1	2 L	2 Kg/L	-	(PRODUCT OBSOLETE)
2146	METHANOL (179957)					SIGMA-ALDRICH PTY. LTD. (1800 448 465/ (02) 9037 2994)					
	Yes	DG 3 / 6.1	UN 1230	PG II	●2WE	Approved	1	1 L	1 Kg/L	-	05 Oct 2019
2158	TETRAHYDROFURAN (401757)					SIGMA-ALDRICH PTY. LTD. (1800 448 465/ (02) 9037 2994)					
	Yes	DG 3	UN 2056	PG II	●2YE	Approved	1	2 L	2 Kg/L	-	27 Sep 2019
Site: LIVERPOOL/ CB CLINICAL BUILDING/ GROUND FLOOR/ NUCLEAR MEDICINE/ LABORATORY CHEMISTRY R-1336/ CHEMICALS CABINET-B											
2845	DIETHYL ETHER					THERMO FISHER SCIENTIFIC AUSTRALIA PTY LTD ((03) 9757 4559/ (02) 8014 4558)					
	Yes	DG 3	UN 1155	PG I	●3YE	Approved	1	2.55 L	2.55 Kg/L	Available	19 Sep 2017
Site: LIVERPOOL/ CB CLINICAL BUILDING/ GROUND FLOOR/ NUCLEAR MEDICINE/ LABORATORY CHEMISTRY R-1336/ CLEAN AREA WALL CUPBOARD											
1976	BARBITONE SODIUM					ASIA PACIFIC SPECIALTY CHEMICALS LIMITED (1800 022 037)					
	Yes	No	-	-	-	Approved	1	500 g	0.5 Kg/L	-	(PRODUCT OBSOLETE)
450	DIETHYLENETRIAMINEPENTAACETIC ACID (32318-INTR-F(N))					SIGMA-ALDRICH PTY. LTD. (1800 448 465/ (02) 9037 2994)					
	Yes	No	-	-	-	Approved	1	200 g	0.2 Kg/L	-	(PRODUCT OBSOLETE)

Stock Holding By Site

(Site Name: LOCAL HEALTH DISTRICTS/ METROPOLITAN/ SOUTH WESTERN SYDNEY LHD/ LIVERPOOL, Child Sites Included)

(Sort By: Product Name, Filter By: None)

Stock Number	Product Name					Supplier (Emergency Contact)					
	Hazardous	Dangerous Good	UN number	Packing Group	Hazchem Code	Status	Number of Containers	Container Size	Total Quantity (Kg/L)	Risk Assessment	SDS Date
1676	DIMETHYL SULFOXIDE (154938)					SIGMA-ALDRICH PTY. LTD. (1800 448 465/ (02) 9037 2994)					
	Yes	No	-	-	-	Approved	1	100 mL	0.1 Kg/L	Available	(PRODUCT OBSOLETE)
2110	MESO-2,3-DIMERCAPTOSUCCINIC ACID (D7881)					SIGMA-ALDRICH PTY. LTD. (1800 448 465/ (02) 9037 2994)					
	No	No	-	-	-	Approved	1	5 g	0.01 Kg/L	-	12 Mar 2019
544	N-(2,6-DIISOPROPYLPHENYLCARBAMOYLMETHYL)IMINODIACETICACID (D9272)					SIGMA-ALDRICH PTY. LTD. (1800 448 465/ (02) 9037 2994)					
	No	No	-	-	-	Approved	1	0.1 g	0 Kg/L	-	13 Mar 2019
2148	POTASSIUM IODATE					THERMO FISHER SCIENTIFIC AUSTRALIA PTY LTD ((03) 9757 4559/ (02) 8014 4558)					
	Yes	DG 5.1	UN 1479	PG II	1Y	Approved	1	500 g	0.5 Kg/L	-	16 Jul 2019
2153	SODIUM CARBONATE (S1641)					SIGMA-ALDRICH PTY. LTD. (1800 448 465/ (02) 9037 2994)					
	Yes	No	-	-	-	Approved	1	500 g	0.5 Kg/L	Available	(PRODUCT OBSOLETE)
2154	SODIUM FLUORIDE (S1504)					SIGMA-ALDRICH PTY. LTD. (1800 448 465/ (02) 9037 2994)					
	Yes	DG 6.1	UN 1690	PG III	2Z	Approved	1	100 g	0.1 Kg/L	Available	16 Sep 2019
4350	SODIUM HYDROXIDE PELLETS EXTRA PURE					THERMO FISHER SCIENTIFIC AUSTRALIA PTY LTD ((03) 9757 4559/ (02) 8014 4558)					
	Yes	DG 8	UN 1823	PG II	2W	Approved	1	500 g	0.5 Kg/L	Available	10 Apr 2017
2159	SODIUM PYROPHOSPHATE TETRABASIC (P8010)					SIGMA-ALDRICH PTY. LTD. (1800 448 465/ (02) 9037 2994)					
	Yes	No	-	-	-	Approved	1	500 g	0.5 Kg/L	Available	06 Aug 2018
2156	TIN (II) CHLORIDE (96529)					SIGMA-ALDRICH PTY. LTD. (1800 448 465/ (02) 9037 2994)					
	Yes	DG 8	UN 3260	PG III	2X	Approved	1	300 g	0.3 Kg/L	-	(PRODUCT OBSOLETE)
398	TIN (II) FLUORIDE (96535)					SIGMA-ALDRICH PTY. LTD. (1800 448 465/ (02) 9037 2994)					
	Yes	DG 8 / 6.1	UN 2923	PG III	2X	Approved	1	100 g	0.1 Kg/L	-	(PRODUCT OBSOLETE)
Site: LIVERPOOL/ CB CLINICAL BUILDING/ GROUND FLOOR/ NUCLEAR MEDICINE/ LABORATORY CHEMISTRY R-1336/ COUNTER ROOM/ CABINET B											
2144	HYDROCHLORIC ACID, SOLUTION 35% W/W, SYNTHESIS GRADE					CHEM-SUPPLY PTY LTD (1-800-498-5701; 1-303-389-1414/ 1-800-424-9300; 1-703-527-3887/ (02) 9037 2994)					
	Yes	DG 8	UN 1789	PG II	2R	Approved	1	500 mL	0.5 Kg/L	-	10 Aug 2018
2145	HYDROXIDE OF HYAMINE 10-X					PERKINELMER AUSTRALIA ((02) 9037 2994)					
	Yes	DG 3 / 8	UN 2924	PG II	●3WE	Approved	1	450 mL	0.45 Kg/L	Available	16 Nov 2015

Stock Holding By Site

(Site Name: LOCAL HEALTH DISTRICTS/ METROPOLITAN/ SOUTH WESTERN SYDNEY LHD/ LIVERPOOL, Child Sites Included)

(Sort By: Product Name, Filter By: None)

Stock Number	Product Name					Supplier (Emergency Contact)					
	Hazardous	Dangerous Good	UN number	Packing Group	Hazchem Code	Status	Number of Containers	Container Size	Total Quantity (Kg/L)	Risk Assessment	SDS Date
Site: LIVERPOOL/ CB CLINICAL BUILDING/ GROUND FLOOR/ NUCLEAR MEDICINE/ LABORATORY CHEMISTRY R-1336/ SHELF											
2163	CHEMIZORB GRANULES ABSORBENT FOR SPILLED LIQUIDS (101568) (SDS DISCONTINUED)					MERCK PTY LIMITED ((03) 9728 7600/ 1800 127 406/ 13 11 26)					
	Yes	No	-	-	-	Approved	1	1 Kg	1 Kg/L	Available	23 Oct 2017
521284	PYRONEG					DIVERSEY AUSTRALIA PTY. LIMITED (1800 033 111 (24 hrs))					
	Yes	No	-	-	-	Approved	1	3 Kg	3 Kg/L	Available	02 Feb 2018
2167	SAPONIN WHITE					THERMO FISHER SCIENTIFIC AUSTRALIA PTY LTD ((03) 9757 4559/ (02) 8014 4558)					
	Yes	No	-	-	-	Approved	1	100 g	0.1 Kg/L	-	19 Oct 2017
Site: LIVERPOOL/ CB CLINICAL BUILDING/ GROUND FLOOR/ NUCLEAR MEDICINE/ NURSES BAY											
2149	ARGON, COMPRESSED					BOC LIMITED (AUSTRALIA) (1800 653 572 (24/7) (Australia only))					
	Yes	DG 2.2	UN 1006	-	2T	Approved	1	1 Gas Cylinder - Size G	50 Kg/L	Available	13 Sep 2019
2151	OXYGEN (MEDICAL)					COREGAS PTY LTD (1300607577)					
	Yes	DG 2.2 / 5.1	UN 1072	-	2S	Approved	1	10 Gas Cylinder - Size C	27.78 Kg/L	Available	29 Nov 2018
Site: LIVERPOOL/ CB CLINICAL BUILDING/ GROUND FLOOR/ NUCLEAR MEDICINE/ RADIOISOTOPE LAB R-1292											
2164	DECON 90					DECON LABORATORIES LIMITED (+44 0 1273 739241)					
	Yes	No	-	-	-	Approved	1	5 L	5 Kg/L	Available	01 Jun 2018
Site: LIVERPOOL/ CB CLINICAL BUILDING/ GROUND FLOOR/ NUCLEAR MEDICINE/ STORE ROOM R-1307											
2164	DECON 90					DECON LABORATORIES LIMITED (+44 0 1273 739241)					
	Yes	No	-	-	-	Approved	1	5 L	5 Kg/L	Available	01 Jun 2018
521284	PYRONEG					DIVERSEY AUSTRALIA PTY. LIMITED (1800 033 111 (24 hrs))					
	Yes	No	-	-	-	Approved	1	3 Kg	3 Kg/L	Available	02 Feb 2018

Stock Holding By Site

(Site Name: LOCAL HEALTH DISTRICTS/ METROPOLITAN/ SOUTH WESTERN SYDNEY LHD/ LIVERPOOL, Child Sites Included)

(Sort By: Product Name, Filter By: None)

Stock Number	Product Name					Supplier (Emergency Contact)					
	Hazardous	Dangerous Good	UN number	Packing Group	Hazchem Code	Status	Number of Containers	Container Size	Total Quantity (Kg/L)	Risk Assessment	SDS Date
Site: LIVERPOOL/ CB CLINICAL BUILDING/ GROUND FLOOR/ PSYCHIATRIC EMERGENCY CARE CENTRE LIV/ PATIENT AREA AND BATHROOM											
22500	MICROSHIELD 2 CHLORHEXIDINE SKIN CLEANSER (FORMERLY)					SCHULKE AUSTRALIA (+61 2 8875 9300/ 13 11 26)					
	Yes	No	-	-	-	Approved	1	1.5 L	1.5 Kg/L	Available	05 Oct 2015
2267	MICROSHIELD HANDWASH					SCHULKE AUSTRALIA (+61 2 8875 9300/ 13 11 26)					
	No	No	-	-	-	Approved	3	1.5 L	4.5 Kg/L	Available	05 Oct 2015
Site: LIVERPOOL/ CB CLINICAL BUILDING/ GROUND FLOOR/ PSYCHIATRIC EMERGENCY CARE CENTRE LIV/ STAFF OFFICE AND STAFF BATHROOM											
14846	AIR FRESHNER LEMON					AURORA PRODUCTS (13 11 26; (08) 8347 0040)					
	No	No	-	-	-	None	5	100 mL	0.5 Kg/L	-	29 Feb 2016
2628	AQIUM GEL					EGO PHARMACEUTICALS PTY LTD ((03) 9586 8800; 1800 033 706/ 13 11 26)					
	Yes	DG 3	UN 1170	PG II	●2YE	Approved	10	375 mL	3.75 Kg/L	Available	11 Jan 2017
2797	ISOWIPE					HALYARD AUSTRALIA (1800 101 021 (Australia), 0800 482 211 (NZ))					
	Yes	DG 4.1	UN 3175	PG II	1Z	Approved	3	0 Unknown	0 Kg/L	Available	04 Oct 2019
3349	LIQUID PAPER CORRECTION FLUID OPTIMIZATION					NEWELL AUSTRALIA (1800 727 537)					
	Yes	DG 3	UN 1993	PG II	●3YE	Approved	3	20 mL	0.06 Kg/L	Available	(PRODUCT OBSOLETE)
5422	SKINCARE CLEANSER					SCHULKE AUSTRALIA (+61 2 8875 9300/ 13 11 26)					
	No	No	-	-	-	Approved	2	1.5 L	3 Kg/L	Available	06 Oct 2015
6711	TUFFIE DETERGENT WIPES					EBOS HEALTHCARE (1800 269 534; 02 9502 8429)					
	No	No	-	-	-	Approved	3	150 Sheet	2.46 Kg/L	Available	30 Sep 2016
Site: LIVERPOOL/ CB CLINICAL BUILDING/ GROUND FLOOR/ RADIOLOGY DEPARTMENT/ DIRTY UTILITY DIAGNOSTIC RADIOLOGY											
7524260	CHLOR-CLEAN DETERGENT SANITISER TABLETS					DEVICE TECHNOLOGIES AUSTRALIA PTY LTD (NSW) (1800 429 551)					
	Yes	DG 9	UN 3077	PG III	2Z	None	3	0.6 Kg	1.8 Kg/L	Available	**31 Dec 2014**
511850	MALMET MACHINE DETERGENT					MALMET (AUSTRALIA) PTY LTD (13 11 26)					
	Yes	DG 8	UN 1814	PG III	2R	Approved	2	5 L	10 Kg/L	Available	30 Dec 2016

Stock Holding By Site

(Site Name: LOCAL HEALTH DISTRICTS/ METROPOLITAN/ SOUTH WESTERN SYDNEY LHD/ LIVERPOOL, Child Sites Included)

(Sort By: Product Name, Filter By: None)

Stock Number	Product Name					Supplier (Emergency Contact)					
	Hazardous	Dangerous Good	UN number	Packing Group	Hazchem Code	Status	Number of Containers	Container Size	Total Quantity (Kg/L)	Risk Assessment	SDS Date
Site: LIVERPOOL/ CB CLINICAL BUILDING/ GROUND FLOOR/ RADIOLOGY DEPARTMENT/ DIRTY UTILITY INTERVENTIONAL IMAGING											
13454	ARGON COMPRESSED					COREGAS PTY LTD (1300607577)					
	Yes	DG 2.2	UN 1006	-	2T	Approved	1	1 Gas Cylinder - Size G	50 Kg/L	Available	11 Mar 2019
7524260	CHLOR-CLEAN DETERGENT SANITISER TABLETS					DEVICE TECHNOLOGIES AUSTRALIA PTY LTD (NSW) (1800 429 551)					
	Yes	DG 9	UN 3077	PG III	2Z	None	1	0.6 Kg	0.6 Kg/L	Available	**31 Dec 2014**
2383	FORMALIN SOLUTION, NEUTRAL BUFFERED, 10% (HT501128)					SIGMA-ALDRICH PTY. LTD. (1800 448 465/ (02) 9037 2994)					
	Yes	No	-	-	-	Approved	1	2 L	2 Kg/L	Available	17 Jun 2019
10598	HELIUM COMPRESSED					COREGAS PTY LTD (1300607577)					
	Yes	DG 2.2	UN 1046	-	2T	None	1	1 Gas Cylinder - Size G	50 Kg/L	Available	28 Nov 2018
2489	MEDICAL CARBON DIOXIDE, COMPRESSED, GAS & LIQUID WITHDRAWAL					BOC LIMITED (AUSTRALIA) (1800 653 572 (24/7) (Australia only))					
	Yes	DG 2.2	UN 1013	-	2RE	Approved	2	1 Gas Cylinder - Size C	5.56 Kg/L	Available	17 Mar 2015
7548	OXYGEN COMPRESSED					COREGAS PTY LTD (1300607577)					
	Yes	DG 2.2 / 5.1	UN 1072	-	2S	Approved	12	1 Gas Cylinder - Size C	33.33 Kg/L	Available	02 Jul 2019
Site: LIVERPOOL/ CB CLINICAL BUILDING/ GROUND FLOOR/ RADIOLOGY DEPARTMENT/ DIRTY UTILITY INTERVENTIONAL IMAGING/ AG1W/ NURSES BAY OUTSIDE ROOM 60											
2151	OXYGEN (MEDICAL)					COREGAS PTY LTD (1300607577)					
	Yes	DG 2.2 / 5.1	UN 1072	-	2S	Approved	1	1 Gas Cylinder - Size C	2.78 Kg/L	Available	29 Nov 2018
Site: LIVERPOOL/ CB CLINICAL BUILDING/ GROUND FLOOR/ RADIOLOGY DEPARTMENT/ DIRTY UTILITY INTERVENTIONAL IMAGING/ AG1W/ PANROOM 2											
2628	AQIUM GEL					EGO PHARMACEUTICALS PTY LTD ((03) 9586 8800; 1800 033 706/ 13 11 26)					
	Yes	DG 3	UN 1170	PG II	●2YE	Approved	1	375 mL	0.38 Kg/L	Available	11 Jan 2017
1790	BREAK UP J-FILL					DIVERSEY AUSTRALIA PTY. LIMITED (1800 033 111 (24 hrs))					
	Yes	No	-	-	-	Approved	1	1 L	1 Kg/L	Available	02 Feb 2018
9863	CUTAN ALCOHOL FOAM (FORMERLY)					DEB AUSTRALIA PTY LTD (13 11 26)					
	Yes	DG 3	UN 1987	PG II	●3YE	Approved	12	1 L	12 Kg/L	Available	04 May 2017
22500	MICROSHIELD 2 CHLORHEXIDINE SKIN CLEANSER (FORMERLY)					SCHULKE AUSTRALIA (+61 2 8875 9300/ 13 11 26)					
	Yes	No	-	-	-	Approved	1	43.5 L	43.5 Kg/L	Available	05 Oct 2015

Stock Holding By Site

(Site Name: LOCAL HEALTH DISTRICTS/ METROPOLITAN/ SOUTH WESTERN SYDNEY LHD/ LIVERPOOL, Child Sites Included)

(Sort By: Product Name, Filter By: None)

Stock Number	Product Name					Supplier (Emergency Contact)					
	Hazardous	Dangerous Good	UN number	Packing Group	Hazchem Code	Status	Number of Containers	Container Size	Total Quantity (Kg/L)	Risk Assessment	SDS Date
Site: LIVERPOOL/ CB CLINICAL BUILDING/ GROUND FLOOR/ RADIOLOGY DEPARTMENT/ DIRTY UTILITY INTERVENTIONAL IMAGING/ AG1W/ PHARMACY ROOM											
2865	ACETONE					ORION LABORATORIES PTY LTD, TRADING AS PERRIGO AUSTRALIA ((08) 9441 7800)					
	Yes	DG 3	UN 1090	PG II	●2YE	Approved	1	2 None	0 Kg/L	Available	21 Jun 2016
1526	CHLORHEXIDINE AND CETRIMIDE IRRIGATION SOLUTION					PFIZER GLOBAL MANUFACTURING (13 11 26 (Poisons Information Centre)/ 1703 527 3887)					
	No	No	-	-	-	Approved	1	30 None	0 Kg/L	Available	(PRODUCT OBSOLETE)
616	CHLORHEXIDINE IN ALCOHOL 70%					PFIZER GLOBAL MANUFACTURING (13 11 26 (Poisons Information Centre)/ 1703 527 3887)					
	Yes	DG 3	UN 1170	PG II	●2YE	Approved	1	30 None	0 Kg/L	Available	24 Jun 2016
616	CHLORHEXIDINE IN ALCOHOL 70%					PFIZER GLOBAL MANUFACTURING (13 11 26 (Poisons Information Centre)/ 1703 527 3887)					
	Yes	DG 3	UN 1170	PG II	●2YE	Approved	1	30 None	0 Kg/L	Available	24 Jun 2016
Site: LIVERPOOL/ CB CLINICAL BUILDING/ GROUND FLOOR/ RADIOLOGY DEPARTMENT/ DIRTY UTILITY INTERVENTIONAL IMAGING/ AG1W/ STOREROOM											
7163	SOLU-I.V. SWABS					3M AUSTRALIA PTY LIMITED (1800 097 146)					
	Yes	DG 4.1	UN 3175	PG II	1Z	Approved	1	5 None	0 Kg/L	Available	07 Jul 2019
Site: LIVERPOOL/ CB CLINICAL BUILDING/ GROUND FLOOR/ RADIOLOGY DEPARTMENT/ DIRTY UTILITY INTERVENTIONAL IMAGING/ AG1W/ STOREROOM NEXT TO NUM											
2971	AIR FRESHENER					JASOL AUSTRALIA (1800 629 953/ 13 11 26)					
	No	No	-	-	-	Approved	12	400 g	4.8 Kg/L	-	05 Dec 2016
Site: LIVERPOOL/ CB CLINICAL BUILDING/ GROUND FLOOR/ RADIOLOGY DEPARTMENT/ DIRTY UTILITY INTERVENTIONAL IMAGING/ AG1W/ STOREROOM OUTSIDE BED 7											
2151	OXYGEN (MEDICAL)					COREGAS PTY LTD (1300607577)					
	Yes	DG 2.2 / 5.1	UN 1072	-	2S	Approved	1	2 Gas Cylinder - Size E	46.51 Kg/L	Available	29 Nov 2018
5046	PROMED ISOPROPYL WIPES					THERMO FISHER SCIENTIFIC AUSTRALIA PTY LTD ((03) 9757 4559/ (02) 8014 4558)					
	Yes	DG 4.1	UN 3175	PG II	1Z	Approved	1	12 None	0 Kg/L	Available	24 Aug 2017

ChemAlert.

Stock Holding By Site

(Site Name: LOCAL HEALTH DISTRICTS/ METROPOLITAN/ SOUTH WESTERN SYDNEY LHD/ LIVERPOOL, Child Sites Included)

(Sort By: Product Name, Filter By: None)

Stock Number	Product Name					Supplier (Emergency Contact)					
	Hazardous	Dangerous Good	UN number	Packing Group	Hazchem Code	Status	Number of Containers	Container Size	Total Quantity (Kg/L)	Risk Assessment	SDS Date
Site: LIVERPOOL/ CB CLINICAL BUILDING/ GROUND FLOOR/ RADIOLOGY DEPARTMENT/ DIRTY UTILITY INTERVENTIONAL IMAGING/ CLEANERS ROOM											
1787	ASSET J-FILL					DIVERSEY AUSTRALIA PTY. LIMITED (1800 033 111 (24 hrs))					
	Yes	No	-	-	-	Approved	2	2.5 L	5 Kg/L	Available	02 Feb 2018
12340	H8950 - CHLOR-CLEAN TABLETS					HELIX SOLUTIONS ABN 39 076 343 305 (0401 527 311)					
	Yes	No	-	-	-	Approved	6	650 g	3.9 Kg/L	Available	18 Aug 2015
7832	STRIDE JF					DIVERSEY AUSTRALIA PTY. LIMITED (1800 033 111 (24 hrs))					
	Yes	No	-	-	-	Approved	2	2.5 L	5 Kg/L	Available	(PRODUCT OBSOLETE)
Site: LIVERPOOL/ CB CLINICAL BUILDING/ GROUND FLOOR/ RADIOLOGY DEPARTMENT/ OXYGEN STORAGE CUPBOARD											
7548	OXYGEN COMPRESSED					COREGAS PTY LTD (1300607577)					
	Yes	DG 2.2 / 5.1	UN 1072	-	2S	Approved	24	1 Gas Cylinder - Size C	66.67 Kg/L	Available	02 Jul 2019
Site: LIVERPOOL/ CB CLINICAL BUILDING/ GROUND FLOOR/ RADIOLOGY DEPARTMENT/ STORAGE FRIDGE											
13038	TROPHON NANONEBULANT					NANOSONICS LIMITED ((03) 9573 3112)					
	Yes	DG 5.1 / 8	UN 2014	PG II	2P	None	10	80 mL	0.8 Kg/L	Available	30 Nov 2015
Site: LIVERPOOL/ CB CLINICAL BUILDING/ GROUND FLOOR/ RADIOLOGY DEPARTMENT/ ULTRASOUND STORAGE ROOM											
1859	JOHNSON & JOHNSON MEDICAL CIDEX OPA SOLUTION					JOHNSON & JOHNSON MEDICAL PTY LTD (13 11 26)					
	No	No	-	-	-	Approved	2	5 L	10 Kg/L	Available	01 Jul 2019
512193	MEDIZYME					WHITELEY CORPORATION PTY LTD ((02) 9929 9155; 13 11 26)					
	No	No	-	-	-	Approved	12	500 None	0 Kg/L	Available	09 Mar 2018
Site: LIVERPOOL/ CB CLINICAL BUILDING/ GROUND FLOOR/ STAFF HEALTH / AHGP											
2151	OXYGEN (MEDICAL)					COREGAS PTY LTD (1300607577)					
	Yes	DG 2.2 / 5.1	UN 1072	-	2S	Approved	1	0 Gas Cylinder - Size E	0 Kg/L	Available	29 Nov 2018

ChemAlert.

Stock Holding By Site

(Site Name: LOCAL HEALTH DISTRICTS/ METROPOLITAN/ SOUTH WESTERN SYDNEY LHD/ LIVERPOOL, Child Sites Included)

(Sort By: Product Name, Filter By: None)

Stock Number	Product Name					Supplier (Emergency Contact)					
	Hazardous	Dangerous Good	UN number	Packing Group	Hazchem Code	Status	Number of Containers	Container Size	Total Quantity (Kg/L)	Risk Assessment	SDS Date
Site: LIVERPOOL/ CB CLINICAL BUILDING/ GROUND FLOOR/ STAFF HEALTH / AHGP/ CLEANERS ROOM											
12522	6.0G CHLOR-CLEAN TABLETS					GUEST MEDICAL LIMITED (+44(0) 1622 791895)					
	Yes	DG 9	UN 3077	PG III	2Z	Approved	1	25 Sheet	0.14 Kg/L	Available	10 Jan 2018
Site: LIVERPOOL/ CB CLINICAL BUILDING/ GROUND FLOOR/ STAFF HEALTH / AHGP/ IPU STORE ROOM											
242415	AQIUM GEL					EGO PHARMACEUTICALS PTY LTD ((03) 9586 8800; 1800 033 706/ 13 11 26)					
	Yes	DG 3	UN 1170	PG II	●2YE	Approved	12	1 L	12 Kg/L	Available	11 Jan 2017
242620	NOCOLYSE					EQUIPMED (+61 2 9889 3636)					
	Yes	No	-	-	-	Approved	24	1 L	24 Kg/L	Available	31 Jul 2015
Site: LIVERPOOL/ CB CLINICAL BUILDING/ GROUND FLOOR/ SWITCHBOARD											
2628	AQIUM GEL					EGO PHARMACEUTICALS PTY LTD ((03) 9586 8800; 1800 033 706/ 13 11 26)					
	Yes	DG 3	UN 1170	PG II	●2YE	Approved	12	1 L	12 Kg/L	Available	11 Jan 2017
240312	ISOWIPE					HALYARD AUSTRALIA (1800 101 021 (Australia), 0800 482 211 (NZ))					
	Yes	DG 4.1	UN 3175	PG II	1Z	None	36	75 Sheet	14.75 Kg/L	Available	04 Oct 2019
3770	OZON-A ODOUR NEUTRALISER					NEU-SOLUTIONS PTY LTD ((02) 4355 4162)					
	No	No	-	-	-	Approved	16	100 mL	1.6 Kg/L	Available	31 Dec 2017
2385	QUARTET WHITEBOARD CLEANER					ACCO BRANDS (FORMERLY PELIKAN ARTLINE) (13 11 26)					
	No	No	-	-	-	Approved	1	500 mL	0.5 Kg/L	Available	11 Apr 2016
Site: LIVERPOOL/ CB CLINICAL BUILDING/ GROUND FLOOR/ WOMEN'S AND CHILD HEALTH OUTPATIENTS/ GYNE CABINET											
14667	ACETIC ACID 5 - 10%					HYDRO-CHEM PTY LTD (1300 558 788)					
	Yes	DG 8	UN 2790	PG III	2R	None	1	0 mL	0 Kg/L	-	20 Sep 2017
14682	FERRIC SUBSULFATE SOLUTION USP (MONSEL'S SOLUTION)					PCCA AUSTRALIA (1800 638 556/ 0800 154 666/ +61 438 465 960)					
	No	No	-	-	-	None	2	300 mL	0.6 Kg/L	-	31 Mar 2015
447	GRAFCO SILVER NITRATE APPLICATORS					GF HEALTH PRODUCTS, INC. (+1 800 347 5678)					
	Yes	DG 5.1	UN 1477	PG II	1Y	None	4	30 None	0 Kg/L	Available	01 Jun 2015
4145	HISTOPOTS					AUSTRALIAN BIOSTAIN PTY LTD ALSO T/A AMBER SCIENTIFIC PTY LTD (1800 127 406)					
	Yes	No	-	-	-	None	30	10 mL	0.3 Kg/L	Available	06 Jul 2015
175	THINPREP PRESERVCYT SOLUTION					HOLOGIC AUSTRALIA PTY.LTD ((02) 9888 8000)					
	Yes	DG 3 / 6.1	UN 1992	PG III	●3W	None	15	10 mL	0.15 Kg/L	Available	19 Oct 2016

Stock Holding By Site

(Site Name: LOCAL HEALTH DISTRICTS/ METROPOLITAN/ SOUTH WESTERN SYDNEY LHD/ LIVERPOOL, Child Sites Included)

(Sort By: Product Name, Filter By: None)

Stock Number	Product Name					Supplier (Emergency Contact)					
	Hazardous	Dangerous Good	UN number	Packing Group	Hazchem Code	Status	Number of Containers	Container Size	Total Quantity (Kg/L)	Risk Assessment	SDS Date
Site: LIVERPOOL/ CB CLINICAL BUILDING/ GROUND FLOOR/ WOMEN'S AND CHILD HEALTH OUTPATIENTS/ STORE ROOM 1											
2628	AQIUM GEL					EGO PHARMACEUTICALS PTY LTD ((03) 9586 8800; 1800 033 706/ 13 11 26)					
	Yes	DG 3	UN 1170	PG II	●2YE	Approved	6	375 mL	2.25 Kg/L	Available	11 Jan 2017
1526	CHLORHEXIDINE AND CETRIMIDE IRRIGATION SOLUTION					PFIZER GLOBAL MANUFACTURING (13 11 26 (Poisons Information Centre)/ 1703 527 3887)					
	No	No	-	-	-	Approved	30	50 mL	1.5 Kg/L	Available	(PRODUCT OBSOLETE)
22500	MICROSHIELD 2 CHLORHEXIDINE SKIN CLEANSER (FORMERLY)					SCHULKE AUSTRALIA (+61 2 8875 9300/ 13 11 26)					
	Yes	No	-	-	-	Approved	8	1 L	8 Kg/L	Available	05 Oct 2015
5046	PROMED ISOPROPYL WIPES					THERMO FISHER SCIENTIFIC AUSTRALIA PTY LTD ((03) 9757 4559/ (02) 8014 4558)					
	Yes	DG 4.1	UN 3175	PG II	1Z	Approved	1	6 None	0 Kg/L	Available	24 Aug 2017
5422	SKINCARE CLEANSER					SCHULKE AUSTRALIA (+61 2 8875 9300/ 13 11 26)					
	No	No	-	-	-	Approved	6	1 L	6 Kg/L	Available	06 Oct 2015
Site: LIVERPOOL/ CB CLINICAL BUILDING/ LEVEL 1/ CARDIOLOGY DIAGNOSTICS/ OPA LABORATORY											
1859	JOHNSON & JOHNSON MEDICAL CIDEX OPA SOLUTION					JOHNSON & JOHNSON MEDICAL PTY LTD (13 11 26)					
	No	No	-	-	-	Approved	10	5 L	50 Kg/L	Available	01 Jul 2019
512193	MEDIZYME					WHITELEY CORPORATION PTY LTD ((02) 9929 9155; 13 11 26)					
	No	No	-	-	-	Approved	10	5 L	50 Kg/L	Available	09 Mar 2018
Site: LIVERPOOL/ CB CLINICAL BUILDING/ LEVEL 1/ CARDIOLOGY DIAGNOSTICS/ OPA LABORATORY/ RN STOREROOM											
2628	AQIUM GEL					EGO PHARMACEUTICALS PTY LTD ((03) 9586 8800; 1800 033 706/ 13 11 26)					
	Yes	DG 3	UN 1170	PG II	●2YE	Approved	50	375 mL	18.75 Kg/L	Available	11 Jan 2017
Site: LIVERPOOL/ CB CLINICAL BUILDING/ LEVEL 1/ CATHETERISATION LAB/ BOYS ROOM											
2865	ACETONE					ORION LABORATORIES PTY LTD, TRADING AS PERRIGO AUSTRALIA ((08) 9441 7800)					
	Yes	DG 3	UN 1090	PG II	●2YE	Approved	1	100 mL	0.1 Kg/L	Available	21 Jun 2016

ChemAlert.

Stock Holding By Site

(Site Name: LOCAL HEALTH DISTRICTS/ METROPOLITAN/ SOUTH WESTERN SYDNEY LHD/ LIVERPOOL, Child Sites Included)

(Sort By: Product Name, Filter By: None)

Stock Number	Product Name					Supplier (Emergency Contact)					
	Hazardous	Dangerous Good	UN number	Packing Group	Hazchem Code	Status	Number of Containers	Container Size	Total Quantity (Kg/L)	Risk Assessment	SDS Date
Site: LIVERPOOL/ CB CLINICAL BUILDING/ LEVEL 1/ CATHETERISATION LAB/ CLEAN UTILITY											
2865	ACETONE					ORION LABORATORIES PTY LTD, TRADING AS PERRIGO AUSTRALIA ((08) 9441 7800)					
	Yes	DG 3	UN 1090	PG II	●2YE	Approved	1	100 mL	0.1 Kg/L	Available	21 Jun 2016
2628	AQIUM GEL					EGO PHARMACEUTICALS PTY LTD ((03) 9586 8800; 1800 033 706/ 13 11 26)					
	Yes	DG 3	UN 1170	PG II	●2YE	Approved	1	375 mL	0.38 Kg/L	Available	11 Jan 2017
616	CHLORHEXIDINE IN ALCOHOL 70%					PFIZER GLOBAL MANUFACTURING (13 11 26 (Poisons Information Centre)/ 1703 527 3887)					
	Yes	DG 3	UN 1170	PG II	●2YE	Approved	1	100 mL	0.1 Kg/L	Available	24 Jun 2016
Site: LIVERPOOL/ CB CLINICAL BUILDING/ LEVEL 1/ CATHETERISATION LAB/ LAB 1											
2628	AQIUM GEL					EGO PHARMACEUTICALS PTY LTD ((03) 9586 8800; 1800 033 706/ 13 11 26)					
	Yes	DG 3	UN 1170	PG II	●2YE	Approved	1	375 mL	0.38 Kg/L	Available	11 Jan 2017
616	CHLORHEXIDINE IN ALCOHOL 70%					PFIZER GLOBAL MANUFACTURING (13 11 26 (Poisons Information Centre)/ 1703 527 3887)					
	Yes	DG 3	UN 1170	PG II	●2YE	None	3	100 mL	0.3 Kg/L	Available	24 Jun 2016
Site: LIVERPOOL/ CB CLINICAL BUILDING/ LEVEL 1/ CATHETERISATION LAB/ LAB 2											
2628	AQIUM GEL					EGO PHARMACEUTICALS PTY LTD ((03) 9586 8800; 1800 033 706/ 13 11 26)					
	Yes	DG 3	UN 1170	PG II	●2YE	Approved	1	375 mL	0.38 Kg/L	Available	11 Jan 2017
616	CHLORHEXIDINE IN ALCOHOL 70%					PFIZER GLOBAL MANUFACTURING (13 11 26 (Poisons Information Centre)/ 1703 527 3887)					
	Yes	DG 3	UN 1170	PG II	●2YE	Approved	3	100 mL	0.3 Kg/L	Available	24 Jun 2016
Site: LIVERPOOL/ CB CLINICAL BUILDING/ LEVEL 1/ CATHETERISATION LAB/ LAB 3											
2628	AQIUM GEL					EGO PHARMACEUTICALS PTY LTD ((03) 9586 8800; 1800 033 706/ 13 11 26)					
	Yes	DG 3	UN 1170	PG II	●2YE	Approved	1	375 mL	0.38 Kg/L	Available	11 Jan 2017
616	CHLORHEXIDINE IN ALCOHOL 70%					PFIZER GLOBAL MANUFACTURING (13 11 26 (Poisons Information Centre)/ 1703 527 3887)					
	Yes	DG 3	UN 1170	PG II	●2YE	Approved	3	100 mL	0.3 Kg/L	Available	24 Jun 2016

ChemAlert.

Stock Holding By Site

(Site Name: LOCAL HEALTH DISTRICTS/ METROPOLITAN/ SOUTH WESTERN SYDNEY LHD/ LIVERPOOL, Child Sites Included)

(Sort By: Product Name, Filter By: None)

Stock Number	Product Name					Supplier (Emergency Contact)					
	Hazardous	Dangerous Good	UN number	Packing Group	Hazchem Code	Status	Number of Containers	Container Size	Total Quantity (Kg/L)	Risk Assessment	SDS Date
Site: LIVERPOOL/ CB CLINICAL BUILDING/ LEVEL 1/ CATHETERISATION LAB/ RECOVERY 1											
1974	ACETONE					THERMO FISHER SCIENTIFIC AUSTRALIA PTY LTD ((03) 9757 4559/ (02) 8014 4558)					
	Yes	DG 3	UN 1090	PG II	●2YE	Approved	1	100 L	100 Kg/L	Available	30 Nov 2017
2628	AQIUM GEL					EGO PHARMACEUTICALS PTY LTD ((03) 9586 8800; 1800 033 706/ 13 11 26)					
	Yes	DG 3	UN 1170	PG II	●2YE	Approved	5	375 mL	1.88 Kg/L	Available	11 Jan 2017
Site: LIVERPOOL/ CB CLINICAL BUILDING/ LEVEL 1/ CATHETERISATION LAB/ RECOVERY 2											
2628	AQIUM GEL					EGO PHARMACEUTICALS PTY LTD ((03) 9586 8800; 1800 033 706/ 13 11 26)					
	Yes	DG 3	UN 1170	PG II	●2YE	Approved	6	375 mL	2.25 Kg/L	Available	11 Jan 2017
Site: LIVERPOOL/ CB CLINICAL BUILDING/ LEVEL 1/ FINANCE DEPARTMENT											
2628	AQIUM GEL					EGO PHARMACEUTICALS PTY LTD ((03) 9586 8800; 1800 033 706/ 13 11 26)					
	Yes	DG 3	UN 1170	PG II	●2YE	Approved	12	375 mL	4.5 Kg/L	Available	11 Jan 2017
Site: LIVERPOOL/ CB CLINICAL BUILDING/ LEVEL 1/ GASTROENTEROLOGY AND LIVER SERVICES/ CLINIC ROOMS/ CLINIC ROOM 4											
2151	OXYGEN (MEDICAL)					COREGAS PTY LTD (1300607577)					
	Yes	DG 2.2 / 5.1	UN 1072	-	2S	Approved	1	0.57 Gas Cylinder - Size E	13.26 Kg/L	Available	29 Nov 2018
Site: LIVERPOOL/ CB CLINICAL BUILDING/ LEVEL 1/ GASTROENTEROLOGY AND LIVER SERVICES/ CLINIC ROOMS/ STORE ROOM											
2628	AQIUM GEL					EGO PHARMACEUTICALS PTY LTD ((03) 9586 8800; 1800 033 706/ 13 11 26)					
	Yes	DG 3	UN 1170	PG II	●2YE	Approved	6	375 mL	2.25 Kg/L	Available	11 Jan 2017
13981	T-SPRAY TRANSDUCER DETERGENT DISINFECTANT SPRAY					PHARMACEUTICAL INNOVATIONS, INC. (+1 973 242 2900)					
	Yes	No	-	-	-	None	15	250 mL	3.75 Kg/L	-	(PRODUCT OBSOLETE)

Stock Holding By Site

(Site Name: LOCAL HEALTH DISTRICTS/ METROPOLITAN/ SOUTH WESTERN SYDNEY LHD/ LIVERPOOL, Child Sites Included)

(Sort By: Product Name, Filter By: None)

Stock Number	Product Name					Supplier (Emergency Contact)					
	Hazardous	Dangerous Good	UN number	Packing Group	Hazchem Code	Status	Number of Containers	Container Size	Total Quantity (Kg/L)	Risk Assessment	SDS Date
Site: LIVERPOOL/ CB CLINICAL BUILDING/ LEVEL 1/ IN CENTRE HAEMODIALYSIS/ DIALYSIS AREA											
2151	OXYGEN (MEDICAL)					COREGAS PTY LTD (1300607577)					
	Yes	DG 2.2 / 5.1	UN 1072	-	2S	Approved	1	1 Gas Cylinder - Size C	2.78 Kg/L	Available	29 Nov 2018
5736	POTASSIUM MODIFIER FOR HAEMODIALYSIS SOLUTIONS					FRESENIUS MEDICAL CARE AUSTRALIA PTY. LTD. ((02) 8788 5900/ 13 11 26)					
	Yes	DG 9	UN 3082	PG III	•3Z	None	1	20 None	0 Kg/L	Available	07 Feb 2019
Site: LIVERPOOL/ CB CLINICAL BUILDING/ LEVEL 1/ IN CENTRE HAEMODIALYSIS/ FLUID STORE											
5277	CONCENTRATED HAEMODIALYSIS SOLUTIONS-PART B					FRESENIUS MEDICAL CARE AUSTRALIA PTY. LTD. ((02) 8788 5900/ 13 11 26)					
	No	No	-	-	-	Approved	1	20 L	20 Kg/L	-	(PRODUCT OBSOLETE)
5276	HAEMODIALYSIS SOLUTIONS PH. EUR. PART A					FRESENIUS MEDICAL CARE AUSTRALIA PTY. LTD. ((02) 8788 5900/ 13 11 26)					
	Yes	No	-	-	-	Approved	1	80 L	80 Kg/L	Available	07 Feb 2019
Site: LIVERPOOL/ CB CLINICAL BUILDING/ LEVEL 1/ IN CENTRE HAEMODIALYSIS/ ISOLATION HAEMODIALYSIS/ ISOLATION DIALYSIS AREA											
2628	AQIUM GEL					EGO PHARMACEUTICALS PTY LTD ((03) 9586 8800; 1800 033 706/ 13 11 26)					
	Yes	DG 3	UN 1170	PG II	•2YE	Approved	1	375 mL	0.38 Kg/L	Available	11 Jan 2017
5736	POTASSIUM MODIFIER FOR HAEMODIALYSIS SOLUTIONS					FRESENIUS MEDICAL CARE AUSTRALIA PTY. LTD. ((02) 8788 5900/ 13 11 26)					
	Yes	DG 9	UN 3082	PG III	•3Z	None	1	20 None	0 Kg/L	Available	07 Feb 2019
Site: LIVERPOOL/ CB CLINICAL BUILDING/ LEVEL 1/ IN CENTRE HAEMODIALYSIS/ ISOLATION HAEMODIALYSIS/ ISOLATION FLUID STORE											
90	CITROSTERIL					FRESENIUS MEDICAL CARE AUSTRALIA PTY. LTD. ((02) 8788 5900/ 13 11 26)					
	Yes	No	-	-	-	None	1	12 None	0 Kg/L	Available	07 Feb 2019
5277	CONCENTRATED HAEMODIALYSIS SOLUTIONS-PART B					FRESENIUS MEDICAL CARE AUSTRALIA PTY. LTD. ((02) 8788 5900/ 13 11 26)					
	No	No	-	-	-	Approved	1	20 None	0 Kg/L	-	(PRODUCT OBSOLETE)
5276	HAEMODIALYSIS SOLUTIONS PH. EUR. PART A					FRESENIUS MEDICAL CARE AUSTRALIA PTY. LTD. ((02) 8788 5900/ 13 11 26)					
	Yes	No	-	-	-	Approved	1	80 None	0 Kg/L	Available	07 Feb 2019

Stock Holding By Site

(Site Name: LOCAL HEALTH DISTRICTS/ METROPOLITAN/ SOUTH WESTERN SYDNEY LHD/ LIVERPOOL, Child Sites Included)

(Sort By: Product Name, Filter By: None)

Stock Number	Product Name					Supplier (Emergency Contact)					
	Hazardous	Dangerous Good	UN number	Packing Group	Hazchem Code	Status	Number of Containers	Container Size	Total Quantity (Kg/L)	Risk Assessment	SDS Date
Site: LIVERPOOL/ CB CLINICAL BUILDING/ LEVEL 1/ IN CENTRE HAEMODIALYSIS/ ISOLATION HAEMODIALYSIS/ ISOLATION MAIN STORE											
2628	AQIUM GEL					EGO PHARMACEUTICALS PTY LTD ((03) 9586 8800; 1800 033 706/ 13 11 26)					
	Yes	DG 3	UN 1170	PG II	●2YE	Approved	1	375 mL	0.38 Kg/L	Available	11 Jan 2017
Site: LIVERPOOL/ CB CLINICAL BUILDING/ LEVEL 1/ IN CENTRE HAEMODIALYSIS/ ISOLATION HAEMODIALYSIS/ ISOLATION PAN ROOM											
134	BAXTER DIALOX					BAXTER HEALTHCARE PTY LTD (1800 229 839; 13 11 26)					
	Yes	DG 8	UN 3265	PG III	2X	None	1	4 None	0 Kg/L	Available	12 Mar 2018
5252	INDUSTRIAL BLEACH					STELCO CHEMICALS INTERNATIONAL PTY LTD (0412 318 882)					
	Yes	DG 8	UN 1791	PG III	2X	None	1	6 None	0 Kg/L	-	01 May 2015
Site: LIVERPOOL/ CB CLINICAL BUILDING/ LEVEL 1/ IN CENTRE HAEMODIALYSIS/ MAIN STORE											
7523495	ALCOHOL SKIN ANTISEPTICS (TINTED) (2.0% CHG, 70% ISOPROPYL ALCOHOL)					3M AUSTRALIA PTY LIMITED (1800 097 146)					
	Yes	DG 4.1	UN 3175	PG II	1Z	None	5	0 Sheet	0 Kg/L	Available	07 Jul 2019
2628	AQIUM GEL					EGO PHARMACEUTICALS PTY LTD ((03) 9586 8800; 1800 033 706/ 13 11 26)					
	Yes	DG 3	UN 1170	PG II	●2YE	Approved	10	375 mL	3.75 Kg/L	Available	11 Jan 2017
2083	AQUASONIC 100 ULTRASOUND TRANSMISSION GEL					AUSMEDIC AUSTRALIA PTY LTD ((02) 9477 3422)					
	No	No	-	-	-	Approved	24	0.25 L	6 Kg/L	Available	27 May 2015
7523397	CITROSTERIL					FRESENIUS MEDICAL CARE AUSTRALIA PTY. LTD. ((02) 8788 5900/ 13 11 26)					
	Yes	No	-	-	-	None	15	2000 mL	30 Kg/L	Available	07 Feb 2019
5276	HAEMODIALYSIS SOLUTIONS PH. EUR. PART A					FRESENIUS MEDICAL CARE AUSTRALIA PTY. LTD. ((02) 8788 5900/ 13 11 26)					
	Yes	No	-	-	-	Approved	140	5 L	700 Kg/L	Available	07 Feb 2019
242008	ISOWIPE					HALYARD AUSTRALIA (1800 101 021 (Australia), 0800 482 211 (NZ))					
	Yes	DG 4.1	UN 3175	PG II	1Z	Approved	10	0 Sheet	0 Kg/L	Available	04 Oct 2019
14254	RIOTANE CHX 0.5% IN 70% ALCOHOL TINTED PINK 25 ML, 100 ML, 500ML					PERRIGO AUSTRALIA (Australia: 13 11 26 (Poisons Information Centre))					
	Yes	DG 3	UN 1170	PG II	●2YE	Approved	200	100 mL	20 Kg/L	Available	02 Dec 2016
14254	RIOTANE CHX 0.5% IN 70% ALCOHOL TINTED PINK 25 ML, 100 ML, 500ML					PERRIGO AUSTRALIA (Australia: 13 11 26 (Poisons Information Centre))					
	Yes	DG 3	UN 1170	PG II	●2YE	Approved	60	100 mL	6 Kg/L	Available	02 Dec 2016
7525658	SKINCARE CLEANSER					SCHULKE AUSTRALIA (+61 2 8875 9300/ 13 11 26)					
	No	No	-	-	-	None	20	1.5 L	30 Kg/L	Available	06 Oct 2015
240531	TUFFIE DETERGENT WIPES					EBOS HEALTHCARE (1800 269 534; 02 9502 8429)					
	No	No	-	-	-	Approved	20	0 Sheet	0 Kg/L	Available	30 Sep 2016

Stock Holding By Site

(Site Name: LOCAL HEALTH DISTRICTS/ METROPOLITAN/ SOUTH WESTERN SYDNEY LHD/ LIVERPOOL, Child Sites Included)

(Sort By: Product Name, Filter By: None)

Stock Number	Product Name					Supplier (Emergency Contact)					
	Hazardous	Dangerous Good	UN number	Packing Group	Hazchem Code	Status	Number of Containers	Container Size	Total Quantity (Kg/L)	Risk Assessment	SDS Date
Site: LIVERPOOL/ CB CLINICAL BUILDING/ LEVEL 1/ IN CENTRE HAEMODIALYSIS/ PAN ROOM											
134	BAXTER DIALOX					BAXTER HEALTHCARE PTY LTD (1800 229 839; 13 11 26)					
	Yes	DG 8	UN 3265	PG III	2X	None	1	6 None	0 Kg/L	Available	12 Mar 2018
7525584	BLEACH 4%					CLEAN PLUS CHEMICALS PTY LTD (1800 201 700)					
	No	No	-	-	-	None	1	0 None	0 Kg/L	Available	22 Sep 2016
90	CITROSTERIL					FRESENIUS MEDICAL CARE AUSTRALIA PTY. LTD. ((02) 8788 5900/ 13 11 26)					
	Yes	No	-	-	-	None	1	12 None	0 Kg/L	Available	07 Feb 2019
242881	H8950 - CHLOR-CLEAN TABLETS					HELIX SOLUTIONS ABN 39 076 343 305 (0401 527 311)					
	Yes	No	-	-	-	Approved	2	100 Unknown	0 Kg/L	Available	18 Aug 2015
512026	HI CLEAN					ECOLAB PTY LTD (1800 205 506, +64 7 958 2372)					
	No	No	-	-	-	Approved	3	5 L	15 Kg/L	Available	(PRODUCT OBSOLETE)
5252	INDUSTRIAL BLEACH					STELCO CHEMICALS INTERNATIONAL PTY LTD (0412 318 882)					
	Yes	DG 8	UN 1791	PG III	2X	None	1	10 None	0 Kg/L	-	01 May 2015
241006	MALMET MACHINE DETERGENT					MALMET (AUSTRALIA) PTY LTD (13 11 26)					
	Yes	DG 8	UN 1814	PG III	2R	Approved	3	5 L	15 Kg/L	Available	30 Dec 2016
Site: LIVERPOOL/ CB CLINICAL BUILDING/ LEVEL 1/ IT SUPPORT/ FRONT OFFICE											
500150	AQIUM GEL					EGO PHARMACEUTICALS PTY LTD ((03) 9586 8800; 1800 033 706/ 13 11 26)					
	Yes	DG 3	UN 1170	PG II	●2YE	Approved	1	0 mL	0 Kg/L	Available	11 Jan 2017
241552	ISO WIPES 75 CANISTER/REFILL					ARICO CORPORATION PTY LTD (131 126)					
	No	No	-	-	-	Approved	1	0 None	0 Kg/L	Available	(PRODUCT OBSOLETE)
Site: LIVERPOOL/ CB CLINICAL BUILDING/ LEVEL 1/ IT SUPPORT/ MANAGERS OFFICE											
500150	AQIUM GEL					EGO PHARMACEUTICALS PTY LTD ((03) 9586 8800; 1800 033 706/ 13 11 26)					
	Yes	DG 3	UN 1170	PG II	●2YE	Approved	1	0 mL	0 Kg/L	Available	11 Jan 2017

Stock Holding By Site

(Site Name: LOCAL HEALTH DISTRICTS/ METROPOLITAN/ SOUTH WESTERN SYDNEY LHD/ LIVERPOOL, Child Sites Included)

(Sort By: Product Name, Filter By: None)

Stock Number	Product Name					Supplier (Emergency Contact)					
	Hazardous	Dangerous Good	UN number	Packing Group	Hazchem Code	Status	Number of Containers	Container Size	Total Quantity (Kg/L)	Risk Assessment	SDS Date
Site: LIVERPOOL/ CB CLINICAL BUILDING/ LEVEL 1/ IT SUPPORT/ STORE / PRINT ROOM											
500150	AQIUM GEL					EGO PHARMACEUTICALS PTY LTD ((03) 9586 8800; 1800 033 706/ 13 11 26)					
	Yes	DG 3	UN 1170	PG II	●2YE	Approved	2	0 mL	0 Kg/L	Available	11 Jan 2017
2628	AQIUM GEL					EGO PHARMACEUTICALS PTY LTD ((03) 9586 8800; 1800 033 706/ 13 11 26)					
	Yes	DG 3	UN 1170	PG II	●2YE	Approved	1	375 mL	0.38 Kg/L	Available	11 Jan 2017
241552	ISO WIPES 75 CANISTER/REFILL					ARICO CORPORATION PTY LTD (131 126)					
	No	No	-	-	-	None	1	0 None	0 Kg/L	Available	(PRODUCT OBSOLETE)
3878	TRUE BLUE PERFORM					TRUE BLUE CHEMICALS ((02) 9540 1911)					
	No	No	-	-	-	Approved	1	0 L	0 Kg/L	Available	04 Sep 2015
240529	TUFFIE DETERGENT WIPES					EBOS HEALTHCARE (1800 269 534; 02 9502 8429)					
	No	No	-	-	-	Approved	4	0 L	0 Kg/L	Available	30 Sep 2016
242530	UNISOLVE ADHESIVE WIPES					SMITH AND NEPHEW PTY LTD ((03) 8540 6777)					
	Yes	No	-	-	-	None	1	0 Unknown	0 Kg/L	Available	20 Dec 2016
241265	WEBCOL/CURITY ALCOHOL PREP PADS					MEDTRONIC AUSTRALASIA PTY LTDAUS (+61 2 (0) 9857 9000/ 13 11 26)					
	Yes	No	-	-	-	None	1	0 None	0 Kg/L	Available	30 Apr 2015
241265	WEBCOL/CURITY ALCOHOL PREP PADS					MEDTRONIC AUSTRALASIA PTY LTDAUS (+61 2 (0) 9857 9000/ 13 11 26)					
	Yes	No	-	-	-	None	2	0 None	0 Kg/L	Available	30 Apr 2015
Site: LIVERPOOL/ CB CLINICAL BUILDING/ LEVEL 1/ IT SUPPORT/ SUPPORT OFFICERS SHARED OFFICE SPACE											
500150	AQIUM GEL					EGO PHARMACEUTICALS PTY LTD ((03) 9586 8800; 1800 033 706/ 13 11 26)					
	Yes	DG 3	UN 1170	PG II	●2YE	Approved	5	0 mL	0 Kg/L	Available	11 Jan 2017
2628	AQIUM GEL					EGO PHARMACEUTICALS PTY LTD ((03) 9586 8800; 1800 033 706/ 13 11 26)					
	Yes	DG 3	UN 1170	PG II	●2YE	Approved	1	375 mL	0.38 Kg/L	Available	11 Jan 2017
2797	ISOWIPE					HALYARD AUSTRALIA (1800 101 021 (Australia), 0800 482 211 (NZ))					
	Yes	DG 4.1	UN 3175	PG II	1Z	Approved	1	75 None	0 Kg/L	Available	04 Oct 2019

Stock Holding By Site

(Site Name: LOCAL HEALTH DISTRICTS/ METROPOLITAN/ SOUTH WESTERN SYDNEY LHD/ LIVERPOOL, Child Sites Included)

(Sort By: Product Name, Filter By: None)

Stock Number	Product Name					Supplier (Emergency Contact)					
	Hazardous	Dangerous Good	UN number	Packing Group	Hazchem Code	Status	Number of Containers	Container Size	Total Quantity (Kg/L)	Risk Assessment	SDS Date
Site: LIVERPOOL/ CB CLINICAL BUILDING/ LEVEL 1/ IT SUPPORT/ WORK ROOM											
500150	AQIUM GEL					EGO PHARMACEUTICALS PTY LTD ((03) 9586 8800; 1800 033 706/ 13 11 26)					
	Yes	DG 3	UN 1170	PG II	•2YE	Approved	2	0 mL	0 Kg/L	Available	11 Jan 2017
2628	AQIUM GEL					EGO PHARMACEUTICALS PTY LTD ((03) 9586 8800; 1800 033 706/ 13 11 26)					
	Yes	DG 3	UN 1170	PG II	•2YE	Approved	1	375 mL	0.38 Kg/L	Available	11 Jan 2017
6286	CLEERA PINK LIQUID HAND WASH					WINC AUSTRALIA (FORMERLY STAPLES AUSTRALIA PTY LTD) (13 26 44/ 02 8014 4558/ 13 11 26)					
	Yes	No	-	-	-	None	1	0 L	0 Kg/L	-	20 Sep 2018
1998	CRC 3055 808 SILICONE SPRAY (AEROSOL)					CRC INDUSTRIES (AUST) PTY LIMITED (13 11 26 (PIC))					
	Yes	DG 2.1	UN 1950	-	2Y	Approved	1	0 L	0 Kg/L	Available	14 Feb 2018
242473	ELECTUS SERVISOL CONTACT CLEAN & LUBE					ELECTUS DISTRIBUTION ((02) 8832 3273 (B/H); 13 11 26 (Poisons))					
	Yes	DG 2.1	UN 1950	-	2YE	None	1	0 None	0 Kg/L	-	13 Jul 2015
5046	PROMED ISOPROPYL WIPES					THERMO FISHER SCIENTIFIC AUSTRALIA PTY LTD ((03) 9757 4559/ (02) 8014 4558)					
	Yes	DG 4.1	UN 3175	PG II	1Z	Approved	1	4 None	0 Kg/L	Available	24 Aug 2017
240529	TUFFIE DETERGENT WIPES					EBOS HEALTHCARE (1800 269 534; 02 9502 8429)					
	No	No	-	-	-	Approved	2	0 L	0 Kg/L	Available	30 Sep 2016
242530	UNISOLVE ADHESIVE WIPES					SMITH AND NEPHEW PTY LTD ((03) 8540 6777)					
	Yes	No	-	-	-	None	1	0 Unknown	0 Kg/L	Available	20 Dec 2016
Site: LIVERPOOL/ CB CLINICAL BUILDING/ LEVEL 1/ SSD/ CHEMICAL ROOM DIRTY AREA											
3968	DRI 'N SHINE CONCENTRATED DRYING AGENT					DEVICE TECHNOLOGIES AUSTRALIA PTY LTD (NSW) (1800 429 551)					
	Yes	No	-	-	-	Approved	10	10 L	100 Kg/L	Available	23 Feb 2018
2797	ISOWIPE					HALYARD AUSTRALIA (1800 101 021 (Australia), 0800 482 211 (NZ))					
	Yes	DG 4.1	UN 3175	PG II	1Z	Approved	10	75 Sheet	4.1 Kg/L	Available	04 Oct 2019
2001	MEDAC					WHITELEY CORPORATION PTY LTD ((02) 9929 9155; 13 11 26)					
	Yes	DG 8	UN 1760	PG III	2X	Approved	10	5 L	50 Kg/L	Available	12 Sep 2016
512193	MEDIZYME					WHITELEY CORPORATION PTY LTD ((02) 9929 9155; 13 11 26)					
	No	No	-	-	-	Approved	20	5 L	100 Kg/L	Available	09 Mar 2018
11465	PROLYSTICA 2X CONCENTRATE ALKALINE DETERGENT					DEVICE TECHNOLOGIES AUSTRALIA PTY LTD (NSW) (1800 429 551)					
	Yes	DG 8	UN 1824	PG III	2R	None	18	10 L	180 Kg/L	Available	10 Aug 2018
11466	PROLYSTICA 2X CONCENTRATE ENZYMATIC PRESOAK AND CLEANER					DEVICE TECHNOLOGIES AUSTRALIA PTY LTD (NSW) (1800 429 551)					
	Yes	No	-	-	-	None	18	10 L	180 Kg/L	Available	22 Feb 2018
240515	PROLYSTICA ULTRA CONCENTRATE ALKALINE DETERGENT					DEVICE TECHNOLOGIES AUSTRALIA PTY LTD (NSW) (1800 429 551)					

Stock Holding By Site

(Site Name: LOCAL HEALTH DISTRICTS/ METROPOLITAN/ SOUTH WESTERN SYDNEY LHD/ LIVERPOOL, Child Sites Included)

(Sort By: Product Name, Filter By: None)

Stock Number	Product Name					Supplier (Emergency Contact)					
	Hazardous	Dangerous Good	UN number	Packing Group	Hazchem Code	Status	Number of Containers	Container Size	Total Quantity (Kg/L)	Risk Assessment	SDS Date
	Yes	DG 8	UN 1824	PG III	2R	None	1	10 L	10 Kg/L	Available	04 Jan 2016
240516	PROLYSTICA ULTRA CONCENTRATE ENZYMATIC CLEANER					DEVICE TECHNOLOGIES AUSTRALIA PTY LTD (NSW) (1800 429 551)					
	Yes	No	-	-	-	None	1	10 L	10 Kg/L	Available	24 Feb 2015
Site: LIVERPOOL/ CB CLINICAL BUILDING/ LEVEL 1/ SSD/ CLEAN AREA STORE ROOM											
188	AESCULAP STERILIT I OILSPRAY					B.BRAUN AUSTRALIA PTY LTD ((02) 9629 0200)					
	Yes	DG 2.1	UN 1950	-	2YE	Approved	6	300 mL	1.8 Kg/L	Available	31 Mar 2017
522824	AJAX POWDER CLEANSER - LEMON (FORMERLY)					COLGATE-PALMOLIVE PTY LTD ((02) 9037 2994)					
	Yes	DG 9	UN 3077	PG III	2Z	Approved	2	500 g	1 Kg/L	Available	04 Feb 2019
2628	AQIUM GEL					EGO PHARMACEUTICALS PTY LTD ((03) 9586 8800; 1800 033 706/ 13 11 26)					
	Yes	DG 3	UN 1170	PG II	●2YE	Approved	20	375 mL	7.5 Kg/L	Available	11 Jan 2017
2797	ISOWIPE					HALYARD AUSTRALIA (1800 101 021 (Australia), 0800 482 211 (NZ))					
	Yes	DG 4.1	UN 3175	PG II	1Z	Approved	50	75 Sheet	20.49 Kg/L	Available	04 Oct 2019
533819	MICROSHIELD 2 CHLORHEXIDINE SKIN CLEANSER (FORMERLY)					SCHULKE AUSTRALIA (+61 2 8875 9300/ 13 11 26)					
	Yes	No	-	-	-	Approved	5	1.5 L	7.5 Kg/L	Available	05 Oct 2015
2401	REMOVE UNIVERSAL ADHESIVE REMOVER WIPES					SMITH AND NEPHEW PTY LTD ((03) 8540 6777)					
	Yes	No	-	-	-	Approved	4	50 Sheet	1.09 Kg/L	Available	20 Dec 2016
13526	TECHNO-WIPES STAINLESS STEEL CLEANER WIPES					INTERCLEAN AUSTRALASIA ((02) 9838 7740)					
	Yes	No	-	-	-	Approved	6	40 Sheet	1.31 Kg/L	-	**31 Jan 2015**
Site: LIVERPOOL/ CB CLINICAL BUILDING/ LEVEL 1/ SSD/ DIRTY AREA											
500150	AQIUM GEL					EGO PHARMACEUTICALS PTY LTD ((03) 9586 8800; 1800 033 706/ 13 11 26)					
	Yes	DG 3	UN 1170	PG II	●2YE	Approved	20	375 mL	7.5 Kg/L	Available	11 Jan 2017
240312	ISOWIPE					HALYARD AUSTRALIA (1800 101 021 (Australia), 0800 482 211 (NZ))					
	Yes	DG 4.1	UN 3175	PG II	1Z	None	20	42 Sheet	4.59 Kg/L	Available	04 Oct 2019

Stock Holding By Site

(Site Name: LOCAL HEALTH DISTRICTS/ METROPOLITAN/ SOUTH WESTERN SYDNEY LHD/ LIVERPOOL, Child Sites Included)

(Sort By: Product Name, Filter By: None)

Stock Number	Product Name					Supplier (Emergency Contact)					
	Hazardous	Dangerous Good	UN number	Packing Group	Hazchem Code	Status	Number of Containers	Container Size	Total Quantity (Kg/L)	Risk Assessment	SDS Date
Site: LIVERPOOL/ CB CLINICAL BUILDING/ LEVEL 1/ SSD/ STERILE AREA											
240106	VAPROX HC STERILANT					DEVICE TECHNOLOGIES AUSTRALIA PTY LTD (NSW) (1800 429 551)					
	Yes	DG 5.1 / 8	UN 2014	PG II	2P	Approved	25	113 mL	2.83 Kg/L	Available	26 Jul 2018
Site: LIVERPOOL/ CB CLINICAL BUILDING/ LEVEL 2 THEATRE / CB2D/ DIRTY UTILITY											
7523551	BLEACH					PELIKAN ARTLINE (13 11 26)					
	Yes	No	-	-	-	Approved	1	5 L	5 Kg/L	-	11 Apr 2016
2666	LP 1-800					RHIMA AUSTRALIA (1800 803 997)					
	Yes	No	-	-	-	Approved	6	5 L	30 Kg/L	Available	28 Nov 2016
240969	MEDIWASH					RHIMA AUSTRALIA (1800 803 997)					
	Yes	No	-	-	-	Approved	2	5 L	10 Kg/L	Available	28 Nov 2016
22500	MICROSHIELD 2 CHLORHEXIDINE SKIN CLEANSER (FORMERLY)					SCHULKE AUSTRALIA (+61 2 8875 9300/ 13 11 26)					
	Yes	No	-	-	-	Approved	1	1500 mL	1.5 Kg/L	Available	05 Oct 2015
Site: LIVERPOOL/ CB CLINICAL BUILDING/ LEVEL 2 THEATRE / CB2D/ EQUIMENT STORE ROOM											
2151	OXYGEN (MEDICAL)					COREGAS PTY LTD (1300607577)					
	Yes	DG 2.2 / 5.1	UN 1072	-	2S	Approved	1	3 Gas Cylinder - Size C	8.33 Kg/L	Available	29 Nov 2018
Site: LIVERPOOL/ CB CLINICAL BUILDING/ LEVEL 2 THEATRE / CB2D/ FRONT RECEPTION											
4236	ALKALINE BATTERY MERCURY FREE					RAYOVAC (+ 608 275 3340)					
	No	No	-	-	-	None	12	1 "C" battery	0 Kg/L	-	**11 Aug 2014**
4236	ALKALINE BATTERY MERCURY FREE					RAYOVAC (+ 608 275 3340)					
	No	No	-	-	-	None	2	1 "9V" battery	0 Kg/L	-	**11 Aug 2014**
4236	ALKALINE BATTERY MERCURY FREE					RAYOVAC (+ 608 275 3340)					
	No	No	-	-	-	None	6	1 "AA" battery	0 Kg/L	-	**11 Aug 2014**
4236	ALKALINE BATTERY MERCURY FREE					RAYOVAC (+ 608 275 3340)					
	No	No	-	-	-	None	12	1 "9V" battery	0 Kg/L	-	**11 Aug 2014**
4236	ALKALINE BATTERY MERCURY FREE					RAYOVAC (+ 608 275 3340)					
	No	No	-	-	-	None	12	1 "AA" battery	0 Kg/L	-	**11 Aug 2014**
7524632	AQIUM GEL					EGO PHARMACEUTICALS PTY LTD ((03) 9586 8800; 1800 033 706/ 13 11 26)					

Stock Holding By Site

(Site Name: LOCAL HEALTH DISTRICTS/ METROPOLITAN/ SOUTH WESTERN SYDNEY LHD/ LIVERPOOL, Child Sites Included)

(Sort By: Product Name, Filter By: None)

Stock Number	Product Name					Supplier (Emergency Contact)					
	Hazardous	Dangerous Good	UN number	Packing Group	Hazchem Code	Status	Number of Containers	Container Size	Total Quantity (Kg/L)	Risk Assessment	SDS Date
	Yes	DG 3	UN 1170	PG II	•2YE	Approved	5	1000 mL	5 Kg/L	Available	11 Jan 2017
2628	AQIUM GEL					EGO PHARMACEUTICALS PTY LTD ((03) 9586 8800; 1800 033 706/ 13 11 26)					
	Yes	DG 3	UN 1170	PG II	•2YE	Approved	1	375 mL	0.38 Kg/L	Available	11 Jan 2017
3746	MARBIG COVER-UP CORRECTION FLUID (20ML)					ACCO BRANDS AUSTRALIA (13 11 26 (Poison Information Centre))					
	Yes	DG 3	UN 1263	PG II	•3YE	Approved	2	20 mL	0.04 Kg/L	Available	31 Jan 2019
Site: LIVERPOOL/ CB CLINICAL BUILDING/ LEVEL 2 THEATRE / CB2D/ MEDICATION ROOM											
2865	ACETONE					ORION LABORATORIES PTY LTD, TRADING AS PERRIGO AUSTRALIA ((08) 9441 7800)					
	Yes	DG 3	UN 1090	PG II	•2YE	Approved	2	100 mL	0.2 Kg/L	Available	21 Jun 2016
1138	LIGNOCAINE 2% GEL (PRESERVED) (SDS DISCONTINUED)					ORION LABORATORIES PTY LTD, TRADING AS PERRIGO AUSTRALIA ((08) 9441 7800)					
	No	No	-	-	-	None	10	10 g	0.1 Kg/L	Available	**08 Apr 2014**
Site: LIVERPOOL/ CB CLINICAL BUILDING/ LEVEL 2 THEATRE / CB2D/ NON STERILE STOCK											
3362	3M AVAGARD 9260 GENERAL MOISTURISING. BARRIER LOTION					3M AUSTRALIA PTY LIMITED (1800 097 146)					
	Yes	No	-	-	-	Approved	6	500 mL	3 Kg/L	Available	13 Jul 2017
500150	AQIUM GEL					EGO PHARMACEUTICALS PTY LTD ((03) 9586 8800; 1800 033 706/ 13 11 26)					
	Yes	DG 3	UN 1170	PG II	•2YE	Approved	6	1000 mL	6 Kg/L	Available	11 Jan 2017
12197	COLGATE TOTAL ORIGINAL TOOTHPASTE					COLGATE-PALMOLIVE PTY LTD ((02) 9037 2994)					
	Yes	No	-	-	-	None	8	45 g	0.36 Kg/L	Available	26 Dec 2016
2797	ISOWIPE					HALYARD AUSTRALIA (1800 101 021 (Australia), 0800 482 211 (NZ))					
	Yes	DG 4.1	UN 3175	PG II	1Z	Approved	12	75 Sheet	4.92 Kg/L	Available	04 Oct 2019
22500	MICROSHIELD 2 CHLORHEXIDINE SKIN CLEANSER (FORMERLY)					SCHULKE AUSTRALIA (+61 2 8875 9300/ 13 11 26)					
	Yes	No	-	-	-	Approved	1	1500 mL	1.5 Kg/L	Available	05 Oct 2015
503101	SKINCARE CLEANSER					SCHULKE AUSTRALIA (+61 2 8875 9300/ 13 11 26)					
	No	No	-	-	-	Approved	10	1500 mL	15 Kg/L	Available	06 Oct 2015
404	TRICLOSAN 1% W/V PRE-OP WASH LIQUID SOAP 40 ML					PERRIGO AUSTRALIA (Australia: 13 11 26 (Poisons Information Centre))					
	Yes	DG 9	UN 3082	PG III	•3Z	Approved	30	40 mL	1.2 Kg/L	Available	03 Aug 2016
11350	TUFFIE 5 UNIVERSAL SANITISING WIPES					EBOS HEALTHCARE (1800 269 534; 02 9502 8429)					
	No	No	-	-	-	Approved	12	0 Unknown	0 Kg/L	Available	11 Sep 2017

Stock Holding By Site

(Site Name: LOCAL HEALTH DISTRICTS/ METROPOLITAN/ SOUTH WESTERN SYDNEY LHD/ LIVERPOOL, Child Sites Included)

(Sort By: Product Name, Filter By: None)

Stock Number	Product Name					Supplier (Emergency Contact)					
	Hazardous	Dangerous Good	UN number	Packing Group	Hazchem Code	Status	Number of Containers	Container Size	Total Quantity (Kg/L)	Risk Assessment	SDS Date
Site: LIVERPOOL/ CB CLINICAL BUILDING/ LEVEL 2 THEATRE / CB2D/ OPEN BAY CORRIDORS											
3362	3M AVAGARD 9260 GENERAL MOISTURISING. BARRIER LOTION					3M AUSTRALIA PTY LIMITED (1800 097 146)					
	Yes	No	-	-	-	Approved	18	500 mL	9 Kg/L	Available	13 Jul 2017
500150	AQIUM GEL					EGO PHARMACEUTICALS PTY LTD ((03) 9586 8800; 1800 033 706/ 13 11 26)					
	Yes	DG 3	UN 1170	PG II	●2YE	Approved	2	1000 mL	2 Kg/L	Available	11 Jan 2017
2628	AQIUM GEL					EGO PHARMACEUTICALS PTY LTD ((03) 9586 8800; 1800 033 706/ 13 11 26)					
	Yes	DG 3	UN 1170	PG II	●2YE	Approved	52	375 mL	19.5 Kg/L	Available	11 Jan 2017
22500	MICROSHIELD 2 CHLORHEXIDINE SKIN CLEANSER (FORMERLY)					SCHULKE AUSTRALIA (+61 2 8875 9300/ 13 11 26)					
	Yes	No	-	-	-	Approved	18	1.5 L	27 Kg/L	Available	05 Oct 2015
2151	OXYGEN (MEDICAL)					COREGAS PTY LTD (1300607577)					
	Yes	DG 2.2 / 5.1	UN 1072	-	2S	Approved	1	1 Gas Cylinder - Size C	2.78 Kg/L	Available	29 Nov 2018
Site: LIVERPOOL/ CB CLINICAL BUILDING/ LEVEL 2 THEATRE / CB2D/ STERILE ACUTE STOCK ROOM											
7524093	CONVEEN CRITIC BARRIER					COLOPLAST PTY LTD (13 11 26 (Poison Information Centre))					
	No	DG 9	UN 3082	PG III	●3Z	None	10	60 mL	0.6 Kg/L	-	01 Feb 2019
242010	FLEXIWIPE ALCOHOL SWAB					MEDIFLEX INDUSTRIES PTY LTD (0413 059 100)					
	Yes	No	-	-	-	Approved	2	100 Sheet	1.09 Kg/L	Available	20 Jan 2017
243068	PERSIST PLUS					BECTON DICKINSON PTY LTD (1800 656 100/ (02) 9037 2994)					
	Yes	DG 3	UN 1170	PG II	●2YE	Approved	6	1 Unknown	0 Kg/L	Available	19 Jul 2016
2401	REMOVE UNIVERSAL ADHESIVE REMOVER WIPES					SMITH AND NEPHEW PTY LTD ((03) 8540 6777)					
	Yes	No	-	-	-	None	2	50 Sheet	0.55 Kg/L	Available	20 Dec 2016
502610	UNISOLVE ADHESIVE WIPES					SMITH AND NEPHEW PTY LTD ((03) 8540 6777)					
	Yes	No	-	-	-	Approved	1	50 Sheet	0.27 Kg/L	Available	20 Dec 2016
Site: LIVERPOOL/ CB CLINICAL BUILDING/ LEVEL 2 THEATRE / ENDOSCOPY											
2149	ARGON, COMPRESSED					BOC LIMITED (AUSTRALIA) (1800 653 572 (24/7) (Australia only))					
	Yes	DG 2.2	UN 1006	-	2T	Approved	2	1 Gas Cylinder - Size G	100 Kg/L	Available	13 Sep 2019
1746	CARBON DIOXIDE COMPRESSED					COREGAS PTY LTD (1300607577)					
	Yes	DG 2.2	UN 1013	-	2RE	Approved	1	1 Gas Cylinder - Size C	2.78 Kg/L	Available	11 Nov 2019

ChemAlert.

Stock Holding By Site

(Site Name: LOCAL HEALTH DISTRICTS/ METROPOLITAN/ SOUTH WESTERN SYDNEY LHD/ LIVERPOOL, Child Sites Included)

(Sort By: Product Name, Filter By: None)

Stock Number	Product Name					Supplier (Emergency Contact)					
	Hazardous	Dangerous Good	UN number	Packing Group	Hazchem Code	Status	Number of Containers	Container Size	Total Quantity (Kg/L)	Risk Assessment	SDS Date
3270	ISOPROPYL ALCOHOL 70% STERILE 500 ML; ISOPROPYL ALCOHOL 70% UNTINTED 500 ML					PERRIGO AUSTRALIA (Australia: 13 11 26 (Poisons Information Centre))					
	Yes	DG 3	UN 1219	PG II	●2YE	None	36	500 mL	18 Kg/L	Available	02 Dec 2016
2151	OXYGEN (MEDICAL)					COREGAS PTY LTD (1300607577)					
	Yes	DG 2.2 / 5.1	UN 1072	-	2S	Approved	1	1 Gas Cylinder - Size C	2.78 Kg/L	Available	29 Nov 2018
Site: LIVERPOOL/ CB CLINICAL BUILDING/ LEVEL 2 THEATRE / ENDOSCOPY/ ADMISSION AREA											
2865	ACETONE					ORION LABORATORIES PTY LTD, TRADING AS PERRIGO AUSTRALIA ((08) 9441 7800)					
	Yes	DG 3	UN 1090	PG II	●2YE	Approved	1	200 mL	0.2 Kg/L	Available	21 Jun 2016
539593	FLORAL AIRFRESH					WHITELEY CORPORATION PTY LTD ((02) 9929 9155; 13 11 26)					
	Yes	No	-	-	-	Approved	2	500 mL	1 Kg/L	Available	05 Jul 2016
240316	USE ALL					TRUE BLUE CHEMICALS ((02) 9540 1911)					
	No	No	-	-	-	Approved	1	1 L	1 Kg/L	Available	19 May 2016
Site: LIVERPOOL/ CB CLINICAL BUILDING/ LEVEL 2 THEATRE / ENDOSCOPY/ CLEANING AREA											
7525602	SAFETEC ACID LOK					AUSTRALIAN MEDSPILL (0478 610 701)					
	No	No	-	-	-	None	6	142 g	0.85 Kg/L	Available	01 Aug 2015
Site: LIVERPOOL/ CB CLINICAL BUILDING/ LEVEL 2 THEATRE / ENDOSCOPY/ DISCHARGE											
240579	MEDICAL OXYGEN					AIR PRODUCTS PLC (0500 020202 / +44 870 190 6874)					
	Yes	DG 2.2 / 5.1	UN 1072	-	2S	Approved	1	1 Gas Cylinder - Size D	10 Kg/L	Available	06 Nov 2017
Site: LIVERPOOL/ CB CLINICAL BUILDING/ LEVEL 2 THEATRE / ENDOSCOPY/ PAN ROOM											
12340	H8950 - CHLOR-CLEAN TABLETS					HELIX SOLUTIONS ABN 39 076 343 305 (0401 527 311)					
	Yes	No	-	-	-	Approved	1	100 T	100000 Kg/L	Available	18 Aug 2015
2666	LP 1-800					RHIMA AUSTRALIA (1800 803 997)					
	Yes	No	-	-	-	Approved	3	5 L	15 Kg/L	Available	28 Nov 2016

ChemAlert.

Stock Holding By Site

(Site Name: LOCAL HEALTH DISTRICTS/ METROPOLITAN/ SOUTH WESTERN SYDNEY LHD/ LIVERPOOL, Child Sites Included)

(Sort By: Product Name, Filter By: None)

Stock Number	Product Name					Supplier (Emergency Contact)					
	Hazardous	Dangerous Good	UN number	Packing Group	Hazchem Code	Status	Number of Containers	Container Size	Total Quantity (Kg/L)	Risk Assessment	SDS Date
Site: LIVERPOOL/ CB CLINICAL BUILDING/ LEVEL 2 THEATRE / ENDOSCOPY/ RECOVERY											
240579	MEDICAL OXYGEN					AIR PRODUCTS PLC (0500 020202 / +44 870 190 6874)					
	Yes	DG 2.2 / 5.1	UN 1072	-	2S	Approved	2	1 Gas Cylinder - Size C	5.56 Kg/L	Available	06 Nov 2017
Site: LIVERPOOL/ CB CLINICAL BUILDING/ LEVEL 2 THEATRE / ENDOSCOPY/ STORE ROOM											
37707205	FORMALIN NEUTRAL BUFFERED 10%					THERMO FISHER SCIENTIFIC AUSTRALIA PTY LTD ((03) 9757 4559/ (02) 8014 4558)					
	Yes	No	-	-	-	Approved	1	1 L	1 Kg/L	Available	19 Feb 2018
7524301	REMOVE UNIVERSAL ADHESIVE REMOVER WIPES					SMITH AND NEPHEW PTY LTD ((03) 8540 6777)					
	Yes	No	-	-	-	Approved	10	50 Sheet	2.73 Kg/L	Available	20 Dec 2016
7163	SOLU-I.V. SWABS					3M AUSTRALIA PTY LIMITED (1800 097 146)					
	Yes	DG 4.1	UN 3175	PG II	1Z	Approved	1	3 None	0 Kg/L	Available	07 Jul 2019
Site: LIVERPOOL/ CB CLINICAL BUILDING/ LEVEL 2 THEATRE / ENDOSCOPY/ THEATER 23											
2489	MEDICAL CARBON DIOXIDE, COMPRESSED, GAS & LIQUID WITHDRAWAL					BOC LIMITED (AUSTRALIA) (1800 653 572 (24/7) (Australia only))					
	Yes	DG 2.2	UN 1013	-	2RE	Approved	1	1 Gas Cylinder - Size D	10 Kg/L	Available	17 Mar 2015
Site: LIVERPOOL/ CB CLINICAL BUILDING/ LEVEL 2 THEATRE / ENDOSCOPY/ THEATRE 22											
3362	3M AVAGARD 9260 GENERAL MOISTURISING. BARRIER LOTION					3M AUSTRALIA PTY LIMITED (1800 097 146)					
	Yes	No	-	-	-	Approved	30	0.5 L	15 Kg/L	Available	13 Jul 2017
3362	3M AVAGARD 9260 GENERAL MOISTURISING. BARRIER LOTION					3M AUSTRALIA PTY LIMITED (1800 097 146)					
	Yes	No	-	-	-	Approved	10	500 mL	5 Kg/L	Available	13 Jul 2017
12908	A-GEL LUBRICATING GEL					FRESENIUS KABI AUSTRALIA PTY LIMITED (02 9391 5555 (Monday-Friday 8:30-17:30))					
	No	No	-	-	-	None	25	0.5 L	12.5 Kg/L	Available	04 Apr 2017
7525037	ALCOHOL 70%					PHARMAUST MANUFACTURING PTY LTD (0413 088 880)					
	Yes	DG 3	UN 1170	PG II	●2YE	Approved	40	500 mL	20 Kg/L	-	01 Jun 2015
2628	AQIUM GEL					EGO PHARMACEUTICALS PTY LTD ((03) 9586 8800; 1800 033 706/ 13 11 26)					
	Yes	DG 3	UN 1170	PG II	●2YE	Approved	28	375 mL	10.5 Kg/L	Available	11 Jan 2017
3342	CIP 200					DEVICE TECHNOLOGIES AUSTRALIA PTY LTD (NSW) (1800 429 551)					
	Yes	DG 8	UN 1805	PG III	2R	Approved	1	4 L	4 Kg/L	Available	25 Feb 2015
539593	FLORAL AIRFRESH					WHITELEY CORPORATION PTY LTD ((02) 9929 9155; 13 11 26)					

ChemAlert.

Stock Holding By Site

(Site Name: LOCAL HEALTH DISTRICTS/ METROPOLITAN/ SOUTH WESTERN SYDNEY LHD/ LIVERPOOL, Child Sites Included)

(Sort By: Product Name, Filter By: None)

Stock Number	Product Name					Supplier (Emergency Contact)					
	Hazardous	Dangerous Good	UN number	Packing Group	Hazchem Code	Status	Number of Containers	Container Size	Total Quantity (Kg/L)	Risk Assessment	SDS Date
	Yes	No	-	-	-	Approved	24	500 mL	12 Kg/L	Available	05 Jul 2016
37707205	FORMALIN NEUTRAL BUFFERED 10%					THERMO FISHER SCIENTIFIC AUSTRALIA PTY LTD ((03) 9757 4559/ (02) 8014 4558)					
	Yes	No	-	-	-	Approved	100	70 mL	7 Kg/L	Available	19 Feb 2018
12340	H8950 - CHLOR-CLEAN TABLETS					HELIX SOLUTIONS ABN 39 076 343 305 (0401 527 311)					
	Yes	No	-	-	-	Approved	6	100 T	600000 Kg/L	Available	18 Aug 2015
13025	INSTRUMAX PINK					WHITELEY CORPORATION PTY LTD ((02) 9929 9155; 13 11 26)					
	No	No	-	-	-	Approved	14	5 L	70 Kg/L	Available	13 Sep 2016
7528098	ISOWIPE					HALYARD AUSTRALIA (1800 101 021 (Australia), 0800 482 211 (NZ))					
	Yes	DG 4.1	UN 3175	PG II	1Z	Approved	36	75 Sheet	14.75 Kg/L	Available	04 Oct 2019
3340	KLENZYME ENZYMATIC PRESOAK AND CLEANER					STERIS CORPORATION (1703 527 3887)					
	Yes	No	-	-	-	Approved	9	3.78 L	34.02 Kg/L	Available	01 Apr 2015
333	MATRIX					WHITELEY CORPORATION PTY LTD ((02) 9929 9155; 13 11 26)					
	No	No	-	-	-	Approved	7	5 L	35 Kg/L	Available	10 May 2016
512193	MEDIZYME					WHITELEY CORPORATION PTY LTD ((02) 9929 9155; 13 11 26)					
	No	No	-	-	-	Approved	16	5 L	80 Kg/L	Available	09 Mar 2018
551979	MICROSHIELD 2 CHLORHEXIDINE SKIN CLEANSER (FORMERLY)					SCHULKE AUSTRALIA (+61 2 8875 9300/ 13 11 26)					
	Yes	No	-	-	-	None	20	1.5 L	30 Kg/L	Available	05 Oct 2015
533819	MICROSHIELD 2 CHLORHEXIDINE SKIN CLEANSER (FORMERLY)					SCHULKE AUSTRALIA (+61 2 8875 9300/ 13 11 26)					
	Yes	No	-	-	-	Approved	10	1.5 L	15 Kg/L	Available	05 Oct 2015
2267	MICROSHIELD HANDWASH					SCHULKE AUSTRALIA (+61 2 8875 9300/ 13 11 26)					
	No	No	-	-	-	Approved	10	1.5 L	15 Kg/L	Available	05 Oct 2015
14102	RAPICIDE PA, PART A					CANTEL (AUSTRALIA) PTY LTD (1800 039 008; +61 3 9573 3112)					
	Yes	DG 5.1 / 8	UN 3149	PG II	2P	None	20	5 L	100 Kg/L	Available	08 Jul 2017
14103	RAPICIDE PA, PART B					CANTEL (AUSTRALIA) PTY LTD (1800 039 008; +61 3 9573 3112)					
	Yes	No	-	-	-	None	20	5 L	100 Kg/L	Available	08 Jul 2017
3341	RELIANCE HLD HIGH LEVEL DISINFECTANT (RELIANCE HLD COMPARTMENT A)					DEVICE TECHNOLOGIES AUSTRALIA PTY LTD (NSW) (1800 429 551)					
	Yes	No	-	-	-	Approved	60	1 None	0 Kg/L	Available	26 Feb 2018
132	STERIS S40 STERILANT CONCENTRATE					DEVICE TECHNOLOGIES AUSTRALIA PTY LTD (NSW) (1800 429 551)					
	Yes	DG 5.2 / 8	UN 3109	-	2W	Approved	80	1 None	0 Kg/L	Available	14 Jul 2017
240528	TUFFIE DETERGENT WIPES					EBOS HEALTHCARE (1800 269 534; 02 9502 8429)					
	No	No	-	-	-	Approved	4	150 Sheet	3.28 Kg/L	Available	30 Sep 2016
240316	USE ALL					TRUE BLUE CHEMICALS ((02) 9540 1911)					
	No	No	-	-	-	Approved	15	1 L	15 Kg/L	Available	19 May 2016

Stock Holding By Site

(Site Name: LOCAL HEALTH DISTRICTS/ METROPOLITAN/ SOUTH WESTERN SYDNEY LHD/ LIVERPOOL, Child Sites Included)

(Sort By: Product Name, Filter By: None)

Stock Number	Product Name					Supplier (Emergency Contact)					
	Hazardous	Dangerous Good	UN number	Packing Group	Hazchem Code	Status	Number of Containers	Container Size	Total Quantity (Kg/L)	Risk Assessment	SDS Date
Site: LIVERPOOL/ CB CLINICAL BUILDING/ LEVEL 2 THEATRE / ICU/ ICU 1											
3362	3M AVAGARD 9260 GENERAL MOISTURISING. BARRIER LOTION					3M AUSTRALIA PTY LIMITED (1800 097 146)					
	Yes	No	-	-	-	None	12	0 None	0 Kg/L	Available	13 Jul 2017
2628	AQIUM GEL					EGO PHARMACEUTICALS PTY LTD ((03) 9586 8800; 1800 033 706/ 13 11 26)					
	Yes	DG 3	UN 1170	PG II	●2YE	Approved	16	375 mL	6 Kg/L	Available	11 Jan 2017
2797	ISOWIPE					HALYARD AUSTRALIA (1800 101 021 (Australia), 0800 482 211 (NZ))					
	Yes	DG 4.1	UN 3175	PG II	1Z	Approved	10	0 None	0 Kg/L	Available	04 Oct 2019
1492	MICROSHIELD 4 CHLORHEXIDINE SURGICAL HANDWASH					SCHULKE AUSTRALIA (+61 2 8875 9300/ 13 11 26)					
	No	No	-	-	-	Approved	5	0 mL	0 Kg/L	Available	05 Oct 2015
2151	OXYGEN (MEDICAL)					COREGAS PTY LTD (1300607577)					
	Yes	DG 2.2 / 5.1	UN 1072	-	2S	Approved	1	10 Gas Cylinder - Size C	27.78 Kg/L	Available	29 Nov 2018
6711	TUFFIE DETERGENT WIPES					EBOS HEALTHCARE (1800 269 534; 02 9502 8429)					
	No	No	-	-	-	Approved	1	225 None	0 Kg/L	Available	30 Sep 2016
Site: LIVERPOOL/ CB CLINICAL BUILDING/ LEVEL 2 THEATRE / ICU/ ICU 1/ 2CORRIDOR											
2151	OXYGEN (MEDICAL)					COREGAS PTY LTD (1300607577)					
	Yes	DG 2.2 / 5.1	UN 1072	-	2S	Approved	16	0 None	0 Kg/L	Available	29 Nov 2018
Site: LIVERPOOL/ CB CLINICAL BUILDING/ LEVEL 2 THEATRE / ICU/ ICU 1/ CLEANERS ROOM											
12522	6.0G CHLOR-CLEAN TABLETS					GUEST MEDICAL LIMITED (+44(0) 1622 791895)					
	Yes	DG 9	UN 3077	PG III	2Z	None	1	100 g	0.1 Kg/L	Available	10 Jan 2018
1787	ASSET J-FILL					DIVERSEY AUSTRALIA PTY. LIMITED (1800 033 111 (24 hrs))					
	Yes	No	-	-	-	Approved	1	0 None	0 Kg/L	Available	02 Feb 2018
1790	BREAK UP J-FILL					DIVERSEY AUSTRALIA PTY. LIMITED (1800 033 111 (24 hrs))					
	Yes	No	-	-	-	Approved	1	0 None	0 Kg/L	Available	02 Feb 2018

Stock Holding By Site

(Site Name: LOCAL HEALTH DISTRICTS/ METROPOLITAN/ SOUTH WESTERN SYDNEY LHD/ LIVERPOOL, Child Sites Included)

(Sort By: Product Name, Filter By: None)

Stock Number	Product Name					Supplier (Emergency Contact)					
	Hazardous	Dangerous Good	UN number	Packing Group	Hazchem Code	Status	Number of Containers	Container Size	Total Quantity (Kg/L)	Risk Assessment	SDS Date
Site: LIVERPOOL/ CB CLINICAL BUILDING/ LEVEL 2 THEATRE / ICU/ ICU 1/ PAN ROOM 1/2/ PAN ROOM 1											
1787	ASSET J-FILL					DIVERSEY AUSTRALIA PTY. LIMITED (1800 033 111 (24 hrs))					
	Yes	No	-	-	-	Approved	1	500 None	0 Kg/L	Available	02 Feb 2018
1492	MICROSHIELD 4 CHLORHEXIDINE SURGICAL HANDWASH					SCHULKE AUSTRALIA (+61 2 8875 9300/ 13 11 26)					
	No	No	-	-	-	Approved	1	0 mL	0 Kg/L	Available	05 Oct 2015
Site: LIVERPOOL/ CB CLINICAL BUILDING/ LEVEL 2 THEATRE / ICU/ ICU 1/2 SLUICE											
2797	ISOWIPE					HALYARD AUSTRALIA (1800 101 021 (Australia), 0800 482 211 (NZ))					
	Yes	DG 4.1	UN 3175	PG II	1Z	Approved	1	30 g	0.03 Kg/L	Available	04 Oct 2019
37706688	MEDIWASH					RHIMA AUSTRALIA (1800 803 997)					
	Yes	No	-	-	-	Approved	1	0 L	0 Kg/L	Available	28 Nov 2016
1492	MICROSHIELD 4 CHLORHEXIDINE SURGICAL HANDWASH					SCHULKE AUSTRALIA (+61 2 8875 9300/ 13 11 26)					
	No	No	-	-	-	Approved	1	500 mL	0.5 Kg/L	Available	05 Oct 2015
6711	TUFFIE DETERGENT WIPES					EBOS HEALTHCARE (1800 269 534; 02 9502 8429)					
	No	No	-	-	-	Approved	30	225 Sheet	36.89 Kg/L	Available	30 Sep 2016
Site: LIVERPOOL/ CB CLINICAL BUILDING/ LEVEL 2 THEATRE / ICU/ ICU 2											
3362	3M AVAGARD 9260 GENERAL MOISTURISING. BARRIER LOTION					3M AUSTRALIA PTY LIMITED (1800 097 146)					
	Yes	No	-	-	-	None	1	500 mL	0.5 Kg/L	Available	13 Jul 2017
2628	AQIUM GEL					EGO PHARMACEUTICALS PTY LTD ((03) 9586 8800; 1800 033 706/ 13 11 26)					
	Yes	DG 3	UN 1170	PG II	●2YE	Approved	16	0 mL	0 Kg/L	Available	11 Jan 2017
2797	ISOWIPE					HALYARD AUSTRALIA (1800 101 021 (Australia), 0800 482 211 (NZ))					
	Yes	DG 4.1	UN 3175	PG II	1Z	Approved	10	0 None	0 Kg/L	Available	04 Oct 2019
1492	MICROSHIELD 4 CHLORHEXIDINE SURGICAL HANDWASH					SCHULKE AUSTRALIA (+61 2 8875 9300/ 13 11 26)					
	No	No	-	-	-	Approved	4	0 mL	0 Kg/L	Available	05 Oct 2015
2151	OXYGEN (MEDICAL)					COREGAS PTY LTD (1300607577)					
	Yes	DG 2.2 / 5.1	UN 1072	-	2S	Approved	1	10 Gas Cylinder - Size C	27.78 Kg/L	Available	29 Nov 2018

Stock Holding By Site

(Site Name: LOCAL HEALTH DISTRICTS/ METROPOLITAN/ SOUTH WESTERN SYDNEY LHD/ LIVERPOOL, Child Sites Included)

(Sort By: Product Name, Filter By: None)

Stock Number	Product Name					Supplier (Emergency Contact)					
	Hazardous	Dangerous Good	UN number	Packing Group	Hazchem Code	Status	Number of Containers	Container Size	Total Quantity (Kg/L)	Risk Assessment	SDS Date
Site: LIVERPOOL/ CB CLINICAL BUILDING/ LEVEL 2 THEATRE / ICU/ ICU 3											
3362	3M AVAGARD 9260 GENERAL MOISTURISING. BARRIER LOTION					3M AUSTRALIA PTY LIMITED (1800 097 146)					
	Yes	No	-	-	-	None	1	500 mL	0.5 Kg/L	Available	13 Jul 2017
2628	AQIUM GEL					EGO PHARMACEUTICALS PTY LTD ((03) 9586 8800; 1800 033 706/ 13 11 26)					
	Yes	DG 3	UN 1170	PG II	●2YE	Approved	20	0 mL	0 Kg/L	Available	11 Jan 2017
2313	HELIUM, COMPRESSED					BOC LIMITED (AUSTRALIA) (1800 653 572 (24/7) (Australia only))					
	Yes	DG 2.2	UN 1046	-	2T	None	3	0 Gas Cylinder - Size 88	0 Kg/L	Available	10 Mar 2015
2797	ISOWIPE					HALYARD AUSTRALIA (1800 101 021 (Australia), 0800 482 211 (NZ))					
	Yes	DG 4.1	UN 3175	PG II	1Z	Approved	15	0 g	0 Kg/L	Available	04 Oct 2019
1492	MICROSHIELD 4 CHLORHEXIDINE SURGICAL HANDWASH					SCHULKE AUSTRALIA (+61 2 8875 9300/ 13 11 26)					
	No	No	-	-	-	Approved	7	0 mL	0 Kg/L	Available	05 Oct 2015
2151	OXYGEN (MEDICAL)					COREGAS PTY LTD (1300607577)					
	Yes	DG 2.2 / 5.1	UN 1072	-	2S	Approved	1	14 Gas Cylinder - Size C	38.89 Kg/L	Available	29 Nov 2018
6711	TUFFIE DETERGENT WIPES					EBOS HEALTHCARE (1800 269 534; 02 9502 8429)					
	No	No	-	-	-	Approved	1	225 None	0 Kg/L	Available	30 Sep 2016
Site: LIVERPOOL/ CB CLINICAL BUILDING/ LEVEL 2 THEATRE / ICU/ ICU 3/ 4CORRIDOR											
2151	OXYGEN (MEDICAL)					COREGAS PTY LTD (1300607577)					
	Yes	DG 2.2 / 5.1	UN 1072	-	2S	None	12	0 None	0 Kg/L	Available	29 Nov 2018
Site: LIVERPOOL/ CB CLINICAL BUILDING/ LEVEL 2 THEATRE / ICU/ ICU 3/ CLEAN UTILITY											
2628	AQIUM GEL					EGO PHARMACEUTICALS PTY LTD ((03) 9586 8800; 1800 033 706/ 13 11 26)					
	Yes	DG 3	UN 1170	PG II	●2YE	Approved	40	0 mL	0 Kg/L	Available	11 Jan 2017
1492	MICROSHIELD 4 CHLORHEXIDINE SURGICAL HANDWASH					SCHULKE AUSTRALIA (+61 2 8875 9300/ 13 11 26)					
	No	No	-	-	-	Approved	1	0 mL	0 Kg/L	Available	05 Oct 2015

Stock Holding By Site

(Site Name: LOCAL HEALTH DISTRICTS/ METROPOLITAN/ SOUTH WESTERN SYDNEY LHD/ LIVERPOOL, Child Sites Included)

(Sort By: Product Name, Filter By: None)

Stock Number	Product Name					Supplier (Emergency Contact)					
	Hazardous	Dangerous Good	UN number	Packing Group	Hazchem Code	Status	Number of Containers	Container Size	Total Quantity (Kg/L)	Risk Assessment	SDS Date
Site: LIVERPOOL/ CB CLINICAL BUILDING/ LEVEL 2 THEATRE / ICU/ ICU 3/ CLEANERS ROOM/ CLEANERS ROOM											
12522	6.0G CHLOR-CLEAN TABLETS					GUEST MEDICAL LIMITED (+44(0) 1622 791895)					
	Yes	DG 9	UN 3077	PG III	2Z	None	1	100 g	0.1 Kg/L	Available	10 Jan 2018
1787	ASSET J-FILL					DIVERSEY AUSTRALIA PTY. LIMITED (1800 033 111 (24 hrs))					
	Yes	No	-	-	-	Approved	1	0 None	0 Kg/L	Available	02 Feb 2018
1790	BREAK UP J-FILL					DIVERSEY AUSTRALIA PTY. LIMITED (1800 033 111 (24 hrs))					
	Yes	No	-	-	-	Approved	1	0 None	0 Kg/L	Available	02 Feb 2018
Site: LIVERPOOL/ CB CLINICAL BUILDING/ LEVEL 2 THEATRE / ICU/ ICU CORRIDORS											
6081	AIR (MEDICAL)					COREGAS PTY LTD (1300607577)					
	Yes	DG 2.2	UN 1002	-	2T	None	2	0 L	0 Kg/L	Available	29 Nov 2018
2628	AQIUM GEL					EGO PHARMACEUTICALS PTY LTD ((03) 9586 8800; 1800 033 706/ 13 11 26)					
	Yes	DG 3	UN 1170	PG II	●2YE	Approved	10	0 mL	0 Kg/L	Available	11 Jan 2017
9863	CUTAN ALCOHOL FOAM (FORMERLY)					DEB AUSTRALIA PTY LTD (13 11 26)					
	Yes	DG 3	UN 1987	PG II	●3YE	Approved	1	6 L	6 Kg/L	Available	04 May 2017
14010	MEDICAL OXYGEN, COMPRESSED					SUPAGAS PTY LTD (1300 275 021 (VIC/TAS/SA/WA/NT)/ 1300 651 106 (NSW/ACT/QLD))					
	Yes	DG 2.2 / 5.1	UN 1072	-	2S	None	1	0 None	0 Kg/L	-	03 Apr 2018
6711	TUFFIE DETERGENT WIPES					EBOS HEALTHCARE (1800 269 534; 02 9502 8429)					
	No	No	-	-	-	Approved	1	225 None	0 Kg/L	Available	30 Sep 2016
Site: LIVERPOOL/ CB CLINICAL BUILDING/ LEVEL 2 THEATRE / ICU/ PAN ROOM 3											
2628	AQIUM GEL					EGO PHARMACEUTICALS PTY LTD ((03) 9586 8800; 1800 033 706/ 13 11 26)					
	Yes	DG 3	UN 1170	PG II	●2YE	Approved	1	0 mL	0 Kg/L	Available	11 Jan 2017
1787	ASSET J-FILL					DIVERSEY AUSTRALIA PTY. LIMITED (1800 033 111 (24 hrs))					
	Yes	No	-	-	-	Approved	1	500 None	0 Kg/L	Available	02 Feb 2018
1790	BREAK UP J-FILL					DIVERSEY AUSTRALIA PTY. LIMITED (1800 033 111 (24 hrs))					
	Yes	No	-	-	-	Approved	1	500 None	0 Kg/L	Available	02 Feb 2018
37706688	MEDIWASH					RHIMA AUSTRALIA (1800 803 997)					
	Yes	No	-	-	-	Approved	1	0 L	0 Kg/L	Available	28 Nov 2016
1492	MICROSHIELD 4 CHLORHEXIDINE SURGICAL HANDWASH					SCHULKE AUSTRALIA (+61 2 8875 9300/ 13 11 26)					
	No	No	-	-	-	Approved	1	0 None	0 Kg/L	Available	05 Oct 2015

Stock Holding By Site

(Site Name: LOCAL HEALTH DISTRICTS/ METROPOLITAN/ SOUTH WESTERN SYDNEY LHD/ LIVERPOOL, Child Sites Included)

(Sort By: Product Name, Filter By: None)

Stock Number	Product Name					Supplier (Emergency Contact)					
	Hazardous	Dangerous Good	UN number	Packing Group	Hazchem Code	Status	Number of Containers	Container Size	Total Quantity (Kg/L)	Risk Assessment	SDS Date
6711	TUFFIE DETERGENT WIPES					EBOS HEALTHCARE (1800 269 534; 02 9502 8429)					
	No	No	-	-	-	Approved	1	225 None	0 Kg/L	Available	30 Sep 2016
Site: LIVERPOOL/ CB CLINICAL BUILDING/ LEVEL 2 THEATRE / ICU/ PHARMACY											
3362	3M AVAGARD 9260 GENERAL MOISTURISING. BARRIER LOTION					3M AUSTRALIA PTY LIMITED (1800 097 146)					
	Yes	No	-	-	-	None	1	500 mL	0.5 Kg/L	Available	13 Jul 2017
2865	ACETONE					ORION LABORATORIES PTY LTD, TRADING AS PERRIGO AUSTRALIA ((08) 9441 7800)					
	Yes	DG 3	UN 1090	PG II	●2YE	Approved	1	100 mL	0.1 Kg/L	Available	21 Jun 2016
2628	AQIUM GEL					EGO PHARMACEUTICALS PTY LTD ((03) 9586 8800; 1800 033 706/ 13 11 26)					
	Yes	DG 3	UN 1170	PG II	●2YE	Approved	1	18 L	18 Kg/L	Available	11 Jan 2017
22500	MICROSHIELD 2 CHLORHEXIDINE SKIN CLEANSER (FORMERLY)					SCHULKE AUSTRALIA (+61 2 8875 9300/ 13 11 26)					
	Yes	No	-	-	-	Approved	1	8000 mL	8 Kg/L	Available	05 Oct 2015
6711	TUFFIE DETERGENT WIPES					EBOS HEALTHCARE (1800 269 534; 02 9502 8429)					
	No	No	-	-	-	Approved	1	225 None	0 Kg/L	Available	30 Sep 2016
2258	ZOFF UNIVERSAL ADHESIVE REMOVER					SMITH AND NEPHEW PTY LTD ((03) 8540 6777)					
	Yes	DG 3	UN 1993	PG III	●3Y	None	1	750 mL	0.75 Kg/L	Available	16 Feb 2017
Site: LIVERPOOL/ CB CLINICAL BUILDING/ LEVEL 2 THEATRE / ICU/ RESPIRATORY ROOM											
22500	MICROSHIELD 2 CHLORHEXIDINE SKIN CLEANSER (FORMERLY)					SCHULKE AUSTRALIA (+61 2 8875 9300/ 13 11 26)					
	Yes	No	-	-	-	Approved	1	0 mL	0 Kg/L	Available	05 Oct 2015
6711	TUFFIE DETERGENT WIPES					EBOS HEALTHCARE (1800 269 534; 02 9502 8429)					
	No	No	-	-	-	Approved	1	225 None	0 Kg/L	Available	30 Sep 2016
Site: LIVERPOOL/ CB CLINICAL BUILDING/ LEVEL 2 THEATRE / OPERATING THEATRE/ CLEAN UP ROOM 5 & 6											
7526449	2% CHLORHEXIDINE FOAMING SKIN CLEANSER					SC JOHNSON PROFESSIONAL PTY LTD (13 11 26)					
	Yes	No	-	-	-	Approved	1	100 mL	0.1 Kg/L	Available	07 Feb 2019
7497	CHLORHEXIDINE AQUEOUS IRRIGATIONS 0.1% W/V					PFIZER GLOBAL MANUFACTURING (13 11 26 (Poisons Information Centre)/ 1703 527 3887)					
	No	No	-	-	-	Approved	1	30 mL	0.03 Kg/L	Available	06 Jul 2017
12728	MICROSHIELD ANTIMICROBIAL HAND GEL					SCHULKE AUSTRALIA (+61 2 8875 9300/ 13 11 26)					
	Yes	DG 3	UN 1170	PG III	●2Y	Approved	1	1.5 L	1.5 Kg/L	Available	05 Oct 2015
2267	MICROSHIELD HANDWASH					SCHULKE AUSTRALIA (+61 2 8875 9300/ 13 11 26)					
	No	No	-	-	-	Approved	1	1.5 L	1.5 Kg/L	Available	05 Oct 2015

Stock Holding By Site

(Site Name: LOCAL HEALTH DISTRICTS/ METROPOLITAN/ SOUTH WESTERN SYDNEY LHD/ LIVERPOOL, Child Sites Included)

(Sort By: Product Name, Filter By: None)

Stock Number	Product Name					Supplier (Emergency Contact)					
	Hazardous	Dangerous Good	UN number	Packing Group	Hazchem Code	Status	Number of Containers	Container Size	Total Quantity (Kg/L)	Risk Assessment	SDS Date
242221	NEUTRAL BUFFERED FORMALIN, 5-10%					POINT OF CARE DIAGNOSTICS AUSTRALIA PTY LTD T/A POCD SCIENTIFIC (13 11 26 (Poison Information Centre)/ 000)					
	Yes	No	-	-	-	Approved	1	2.5 L	2.5 Kg/L	Available	31 Aug 2016
240316	USE ALL					TRUE BLUE CHEMICALS ((02) 9540 1911)					
	No	No	-	-	-	Approved	1	1 L	1 Kg/L	Available	19 May 2016
Site: LIVERPOOL/ CB CLINICAL BUILDING/ LEVEL 2 THEATRE / OPERATING THEATRE/ CLEAN UP ROOM 9 & 10											
1787	ASSET J-FILL					DIVERSEY AUSTRALIA PTY. LIMITED (1800 033 111 (24 hrs))					
	Yes	No	-	-	-	Approved	1	12.5 L	12.5 Kg/L	Available	02 Feb 2018
7525636	MICROSHIELD 4 CHLORHEXIDINE SURGICAL HANDWASH					SCHULKE AUSTRALIA (+61 2 8875 9300/ 13 11 26)					
	No	No	-	-	-	None	1	1.5 L	1.5 Kg/L	Available	05 Oct 2015
242221	NEUTRAL BUFFERED FORMALIN, 5-10%					POINT OF CARE DIAGNOSTICS AUSTRALIA PTY LTD T/A POCD SCIENTIFIC (13 11 26 (Poison Information Centre)/ 000)					
	Yes	No	-	-	-	Approved	1	2.5 L	2.5 Kg/L	Available	31 Aug 2016
Site: LIVERPOOL/ CB CLINICAL BUILDING/ LEVEL 2 THEATRE / OPERATING THEATRE/ CLEAN UP ROOM 11 & 12											
5352	0.015% CHLORHEXIDINE & 0.15% CETRIMIDE AQUEOUS IRRIGATIONS					PFIZER GLOBAL MANUFACTURING (13 11 26 (Poisons Information Centre)/ 1703 527 3887)					
	No	No	-	-	-	Approved	1	100 mL	0.1 Kg/L	Available	02 May 2015
1787	ASSET J-FILL					DIVERSEY AUSTRALIA PTY. LIMITED (1800 033 111 (24 hrs))					
	Yes	No	-	-	-	Approved	5	2.5 L	12.5 Kg/L	Available	02 Feb 2018
7525636	MICROSHIELD 4 CHLORHEXIDINE SURGICAL HANDWASH					SCHULKE AUSTRALIA (+61 2 8875 9300/ 13 11 26)					
	No	No	-	-	-	None	1	1.5 L	1.5 Kg/L	Available	05 Oct 2015
2922	RIODINE S POVIDONE-IODINE SURGICAL SCRUB					ORION LABORATORIES PTY LTD, TRADING AS PERRIGO AUSTRALIA ((08) 9441 7800)					
	Yes	DG 9	UN 3082	PG III	•3Z	Approved	1	1.5 L	1.5 Kg/L	Available	20 Dec 2016
7526087	TUFFIE 5 UNIVERSAL SANITISING WIPES					EBOS HEALTHCARE (1800 269 534; 02 9502 8429)					
	No	No	-	-	-	Approved	1	1.5 g	0 Kg/L	Available	11 Sep 2017

ChemAlert.

Stock Holding By Site

(Site Name: LOCAL HEALTH DISTRICTS/ METROPOLITAN/ SOUTH WESTERN SYDNEY LHD/ LIVERPOOL, Child Sites Included)

(Sort By: Product Name, Filter By: None)

Stock Number	Product Name					Supplier (Emergency Contact)					
	Hazardous	Dangerous Good	UN number	Packing Group	Hazchem Code	Status	Number of Containers	Container Size	Total Quantity (Kg/L)	Risk Assessment	SDS Date
Site: LIVERPOOL/ CB CLINICAL BUILDING/ LEVEL 2 THEATRE / OPERATING THEATRE/ CLEAN UP ROOM 3 & 4											
1787	ASSET J-FILL					DIVERSEY AUSTRALIA PTY. LIMITED (1800 033 111 (24 hrs))					
	Yes	No	-	-	-	Approved	4	12.5 L	50 Kg/L	Available	02 Feb 2018
344	FORMALDEHYDE SOLUTION 4% BUFFERED, PH 6.9 (APPROX. 10% FORMALIN SOLUTION) FOR HISTOLOGY (100496)					MERCK PTY LIMITED ((03) 9728 7600/ 1800 127 406/ 13 11 26)					
	Yes	No	-	-	-	Approved	1	30 mL	0.03 Kg/L	-	16 Oct 2018
242390	H8950 - CHLOR-CLEAN TABLETS					HELIX SOLUTIONS ABN 39 076 343 305 (0401 527 311)					
	Yes	No	-	-	-	Approved	9	100 g	0.9 Kg/L	Available	18 Aug 2015
7525636	MICROSHIELD 4 CHLORHEXIDINE SURGICAL HANDWASH					SCHULKE AUSTRALIA (+61 2 8875 9300/ 13 11 26)					
	No	No	-	-	-	None	1	1.5 L	1.5 Kg/L	Available	05 Oct 2015
2267	MICROSHIELD HANDWASH					SCHULKE AUSTRALIA (+61 2 8875 9300/ 13 11 26)					
	No	No	-	-	-	Approved	1	1.5 L	1.5 Kg/L	Available	05 Oct 2015
1779	MICROSHIELD T TRICLOSAN CLEANSER					SCHULKE AUSTRALIA (+61 2 8875 9300/ 13 11 26)					
	Yes	No	-	-	-	Approved	1	20 L	20 Kg/L	Available	06 Oct 2015
242221	NEUTRAL BUFFERED FORMALIN, 5-10%					POINT OF CARE DIAGNOSTICS AUSTRALIA PTY LTD T/A POCD SCIENTIFIC (13 11 26 (Poison Information Centre)/ 000)					
	Yes	No	-	-	-	Approved	1	2.5 L	2.5 Kg/L	Available	31 Aug 2016
Site: LIVERPOOL/ CB CLINICAL BUILDING/ LEVEL 2 THEATRE / OPERATING THEATRE/ CLEAN UP ROOM 7 & 8											
1787	ASSET J-FILL					DIVERSEY AUSTRALIA PTY. LIMITED (1800 033 111 (24 hrs))					
	Yes	No	-	-	-	Approved	5	2.5 L	12.5 Kg/L	Available	02 Feb 2018
7497	CHLORHEXIDINE AQUEOUS IRRIGATIONS 0.1% W/V					PFIZER GLOBAL MANUFACTURING (13 11 26 (Poisons Information Centre)/ 1703 527 3887)					
	No	No	-	-	-	Approved	1	30 mL	0.03 Kg/L	Available	06 Jul 2017
242390	H8950 - CHLOR-CLEAN TABLETS					HELIX SOLUTIONS ABN 39 076 343 305 (0401 527 311)					
	Yes	No	-	-	-	Approved	9	100 g	0.9 Kg/L	Available	18 Aug 2015
7525636	MICROSHIELD 4 CHLORHEXIDINE SURGICAL HANDWASH					SCHULKE AUSTRALIA (+61 2 8875 9300/ 13 11 26)					
	No	No	-	-	-	None	1	1.5 L	1.5 Kg/L	Available	05 Oct 2015
2922	RIODINE S POVIDONE-IODINE SURGICAL SCRUB					ORION LABORATORIES PTY LTD, TRADING AS PERRIGO AUSTRALIA ((08) 9441 7800)					
	Yes	DG 9	UN 3082	PG III	•3Z	Approved	6	0.5 L	3 Kg/L	Available	20 Dec 2016

ChemAlert.

Stock Holding By Site

(Site Name: LOCAL HEALTH DISTRICTS/ METROPOLITAN/ SOUTH WESTERN SYDNEY LHD/ LIVERPOOL, Child Sites Included)

(Sort By: Product Name, Filter By: None)

Stock Number	Product Name					Supplier (Emergency Contact)					
	Hazardous	Dangerous Good	UN number	Packing Group	Hazchem Code	Status	Number of Containers	Container Size	Total Quantity (Kg/L)	Risk Assessment	SDS Date
Site: LIVERPOOL/ CB CLINICAL BUILDING/ LEVEL 2 THEATRE / OPERATING THEATRE/ CLEANER'S ROOM OPP. CHANGE ROOM											
7528017	ASSET J-FILL					DIVERSEY AUSTRALIA PTY. LIMITED (1800 033 111 (24 hrs))					
	Yes	No	-	-	-	Approved	4	5 L	20 Kg/L	Available	02 Feb 2018
Site: LIVERPOOL/ CB CLINICAL BUILDING/ LEVEL 2 THEATRE / OPERATING THEATRE/ CLEANUP ROOM 13 & 14											
7526574	ACID LOCK					SPILL STATION AUSTRALIA PTY LTD ((02) 9609 8700/ 1300 664 266)					
	No	No	-	-	-	None	1	5 L	5 Kg/L	-	**19 Jan 2015**
240302	CIDEZYME XTRA MULTI ENZYMATIC DETERGENT					JOHNSON & JOHNSON MEDICAL PTY LTD (13 11 26)					
	Yes	No	-	-	-	Approved	1	5 L	5 Kg/L	Available	27 Jun 2017
242390	H8950 - CHLOR-CLEAN TABLETS					HELIX SOLUTIONS ABN 39 076 343 305 (0401 527 311)					
	Yes	No	-	-	-	Approved	1	100 g	0.1 Kg/L	Available	18 Aug 2015
1859	JOHNSON & JOHNSON MEDICAL CIDEX OPA SOLUTION					JOHNSON & JOHNSON MEDICAL PTY LTD (13 11 26)					
	No	No	-	-	-	Approved	2	5 L	10 Kg/L	Available	01 Jul 2019
7525636	MICROSHIELD 4 CHLORHEXIDINE SURGICAL HANDWASH					SCHULKE AUSTRALIA (+61 2 8875 9300/ 13 11 26)					
	No	No	-	-	-	None	1	1.5 L	1.5 Kg/L	Available	05 Oct 2015
37706851	MICROSHIELD HANDWASH					SCHULKE AUSTRALIA (+61 2 8875 9300/ 13 11 26)					
	No	No	-	-	-	None	1	1.5 L	1.5 Kg/L	Available	05 Oct 2015
242221	NEUTRAL BUFFERED FORMALIN, 5-10%					POINT OF CARE DIAGNOSTICS AUSTRALIA PTY LTD T/A POCD SCIENTIFIC (13 11 26 (Poison Information Centre)/ 000)					
	Yes	No	-	-	-	Approved	1	2.5 L	2.5 Kg/L	Available	31 Aug 2016
Site: LIVERPOOL/ CB CLINICAL BUILDING/ LEVEL 2 THEATRE / OPERATING THEATRE/ CLEANUP ROOM 15 & 16											
12177	0.9% SODIUM CHLORIDE					BAXTER HEALTHCARE PTY LTD (1800 229 839; 13 11 26)					
	No	No	-	-	-	None	10	0.5 L	5 Kg/L	Available	**03 Sep 2013**
7525636	MICROSHIELD 4 CHLORHEXIDINE SURGICAL HANDWASH					SCHULKE AUSTRALIA (+61 2 8875 9300/ 13 11 26)					
	No	No	-	-	-	None	1	1.5 L	1.5 Kg/L	Available	05 Oct 2015
242221	NEUTRAL BUFFERED FORMALIN, 5-10%					POINT OF CARE DIAGNOSTICS AUSTRALIA PTY LTD T/A POCD SCIENTIFIC (13 11 26 (Poison Information Centre)/ 000)					
	Yes	No	-	-	-	Approved	1	2.5 L	2.5 Kg/L	Available	31 Aug 2016
7962	POVIDONE IODINE FULL STRENGTH					PFIZER GLOBAL MANUFACTURING (13 11 26 (Poisons Information Centre)/ 1703 527 3887)					
	No	No	-	-	-	Approved	15	100 mL	1.5 Kg/L	Available	13 Oct 2017

Stock Holding By Site

(Site Name: LOCAL HEALTH DISTRICTS/ METROPOLITAN/ SOUTH WESTERN SYDNEY LHD/ LIVERPOOL, Child Sites Included)

(Sort By: Product Name, Filter By: None)

Stock Number	Product Name					Supplier (Emergency Contact)					
	Hazardous	Dangerous Good	UN number	Packing Group	Hazchem Code	Status	Number of Containers	Container Size	Total Quantity (Kg/L)	Risk Assessment	SDS Date
Site: LIVERPOOL/ CB CLINICAL BUILDING/ LEVEL 2 THEATRE / OPERATING THEATRE/ CLEANUP ROOM 17 & 18											
7497	CHLORHEXIDINE AQUEOUS IRRIGATIONS 0.1% W/V					PFIZER GLOBAL MANUFACTURING (13 11 26 (Poisons Information Centre)/ 1703 527 3887)					
	No	No	-	-	-	Approved	9	30 mL	0.27 Kg/L	Available	06 Jul 2017
242390	H8950 - CHLOR-CLEAN TABLETS					HELIX SOLUTIONS ABN 39 076 343 305 (0401 527 311)					
	Yes	No	-	-	-	Approved	1	100 g	0.1 Kg/L	Available	18 Aug 2015
7525636	MICROSHIELD 4 CHLORHEXIDINE SURGICAL HANDWASH					SCHULKE AUSTRALIA (+61 2 8875 9300/ 13 11 26)					
	No	No	-	-	-	None	1	1.5 L	1.5 Kg/L	Available	05 Oct 2015
7962	POVIDONE IODINE FULL STRENGTH					PFIZER GLOBAL MANUFACTURING (13 11 26 (Poisons Information Centre)/ 1703 527 3887)					
	No	No	-	-	-	Approved	12	100 mL	1.2 Kg/L	Available	13 Oct 2017
Site: LIVERPOOL/ CB CLINICAL BUILDING/ LEVEL 2 THEATRE / OPERATING THEATRE/ MEDICATION ROOM											
7522969	3M AVAGARD 9260 GENERAL MOISTURISING. BARRIER LOTION					3M AUSTRALIA PTY LIMITED (1800 097 146)					
	Yes	No	-	-	-	Approved	1	0.5 L	0.5 Kg/L	Available	13 Jul 2017
2865	ACETONE					ORION LABORATORIES PTY LTD, TRADING AS PERRIGO AUSTRALIA ((08) 9441 7800)					
	Yes	DG 3	UN 1090	PG II	●2YE	Approved	6	100 mL	0.6 Kg/L	Available	21 Jun 2016
2628	AQIUM GEL					EGO PHARMACEUTICALS PTY LTD ((03) 9586 8800; 1800 033 706/ 13 11 26)					
	Yes	DG 3	UN 1170	PG II	●2YE	Approved	2	375 mL	0.75 Kg/L	Available	11 Jan 2017
241281	BAXTER HEALTHCARE AERRANE; ISOFLURANE					BAXTER HEALTHCARE PTY LTD (1800 229 839; 13 11 26)					
	Yes	DG 9	UN 3334	PG III	2Z	Approved	15	500 mL	7.5 Kg/L	Available	27 Jun 2017
241304	DESFLURANE					BAXTER HEALTHCARE PTY LTD (1800 229 839; 13 11 26)					
	No	DG 9	UN 3334	PG III	2Z	Approved	18	480 mL	8.64 Kg/L	Available	26 Aug 2018
7523593	EPIRUBICIN					BAXTER HEALTHCARE PTY LTD (1800 229 839; 13 11 26)					
	Yes	No	-	-	-	Restricted	2	50 mL	0.1 Kg/L	Available	**11 Dec 2014**
2303	FRIAR'S BALSAM					SIGMA PHARMACEUTICALS PTY LTD ((03) 9839 2800)					
	Yes	DG 3	UN 1993	PG II	●3YE	None	6	25 mL	0.15 Kg/L	Available	(PRODUCT OBSOLETE)
99	OPSITE MOISTURE VAPOUR PERMEABLE SPRAY DRESSING					SMITH AND NEPHEW PTY LTD ((03) 8540 6777)					
	Yes	DG 2.1	UN 1950	-	2YE	Approved	1	2 g	0 Kg/L	Available	20 Dec 2016
242835	SEVORANE (ANZ)					ABBVIE PTY LTD (1800 043 460)					
	No	No	-	-	-	Approved	40	500 mL	20 Kg/L	Available	15 Nov 2016

ChemAlert.

Stock Holding By Site

(Site Name: LOCAL HEALTH DISTRICTS/ METROPOLITAN/ SOUTH WESTERN SYDNEY LHD/ LIVERPOOL, Child Sites Included)

(Sort By: Product Name, Filter By: None)

Stock Number	Product Name					Supplier (Emergency Contact)					
	Hazardous	Dangerous Good	UN number	Packing Group	Hazchem Code	Status	Number of Containers	Container Size	Total Quantity (Kg/L)	Risk Assessment	SDS Date
Site: LIVERPOOL/ CB CLINICAL BUILDING/ LEVEL 2 THEATRE / OPERATING THEATRE/ MRSA TORLLEY X3											
1787	ASSET J-FILL					DIVERSEY AUSTRALIA PTY. LIMITED (1800 033 111 (24 hrs))					
	Yes	No	-	-	-	Approved	1	12.5 L	12.5 Kg/L	Available	02 Feb 2018
242390	H8950 - CHLOR-CLEAN TABLETS					HELIX SOLUTIONS ABN 39 076 343 305 (0401 527 311)					
	Yes	No	-	-	-	Approved	1	100 g	0.1 Kg/L	Available	18 Aug 2015
Site: LIVERPOOL/ CB CLINICAL BUILDING/ LEVEL 2 THEATRE / OPERATING THEATRE/ ORTHOPAEDIC SHED											
500150	AQIUM GEL					EGO PHARMACEUTICALS PTY LTD ((03) 9586 8800; 1800 033 706/ 13 11 26)					
	Yes	DG 3	UN 1170	PG II	●2YE	Approved	1	375 mL	0.38 Kg/L	Available	11 Jan 2017
7525738	IODINE 1% IN ALCOHOL 70% 100 ML					PERRIGO AUSTRALIA (Australia: 13 11 26 (Poisons Information Centre))					
	Yes	DG 3	UN 1170	PG II	●2YE	None	1	100 mL	0.1 Kg/L	Available	02 Dec 2016
240316	USE ALL					TRUE BLUE CHEMICALS ((02) 9540 1911)					
	No	No	-	-	-	Approved	1	1 L	1 Kg/L	Available	19 May 2016
Site: LIVERPOOL/ CB CLINICAL BUILDING/ LEVEL 2 THEATRE / OPERATING THEATRE/ THEATRE 12											
5352	0.015% CHLORHEXIDINE & 0.15% CETRIMIDE AQUEOUS IRRIGATIONS					PFIZER GLOBAL MANUFACTURING (13 11 26 (Poisons Information Centre)/ 1703 527 3887)					
	No	No	-	-	-	Approved	10	100 L	1000 Kg/L	Available	02 May 2015
7522969	3M AVAGARD 9260 GENERAL MOISTURISING. BARRIER LOTION					3M AUSTRALIA PTY LIMITED (1800 097 146)					
	Yes	No	-	-	-	Approved	1	0.5 L	0.5 Kg/L	Available	13 Jul 2017
2628	AQIUM GEL					EGO PHARMACEUTICALS PTY LTD ((03) 9586 8800; 1800 033 706/ 13 11 26)					
	Yes	DG 3	UN 1170	PG II	●2YE	Approved	1	375 mL	0.38 Kg/L	Available	11 Jan 2017
7497	CHLORHEXIDINE AQUEOUS IRRIGATIONS 0.1% W/V					PFIZER GLOBAL MANUFACTURING (13 11 26 (Poisons Information Centre)/ 1703 527 3887)					
	No	No	-	-	-	Approved	20	10 mL	0.2 Kg/L	Available	06 Jul 2017
2303	FRIAR'S BALSAM					SIGMA PHARMACEUTICALS PTY LTD ((03) 9839 2800)					
	Yes	DG 3	UN 1993	PG II	●3YE	None	1	25 mL	0.03 Kg/L	Available	(PRODUCT OBSOLETE)
4145	HISTOPOTS					AUSTRALIAN BIOSTAIN PTY LTD ALSO T/A AMBER SCIENTIFIC PTY LTD (1800 127 406)					
	Yes	No	-	-	-	None	10	30 mL	0.3 Kg/L	Available	06 Jul 2015
7704	NORMAL SALINE 0.9% NACL					THERMO FISHER SCIENTIFIC AUSTRALIA PTY LTD ((03) 9757 4559/ (02) 8014 4558)					
	Yes	No	-	-	-	None	10	1 L	10 Kg/L	Available	08 Jun 2018
7962	POVIDONE IODINE FULL STRENGTH					PFIZER GLOBAL MANUFACTURING (13 11 26 (Poisons Information Centre)/ 1703 527 3887)					
	No	No	-	-	-	Approved	12	100 mL	1.2 Kg/L	Available	13 Oct 2017

Stock Holding By Site

(Site Name: LOCAL HEALTH DISTRICTS/ METROPOLITAN/ SOUTH WESTERN SYDNEY LHD/ LIVERPOOL, Child Sites Included)

(Sort By: Product Name, Filter By: None)

Stock Number	Product Name					Supplier (Emergency Contact)					
	Hazardous	Dangerous Good	UN number	Packing Group	Hazchem Code	Status	Number of Containers	Container Size	Total Quantity (Kg/L)	Risk Assessment	SDS Date
240316	USE ALL					TRUE BLUE CHEMICALS ((02) 9540 1911)					
	No	No	-	-	-	Approved	1	1 L	1 Kg/L	Available	19 May 2016
Site: LIVERPOOL/ CB CLINICAL BUILDING/ LEVEL 2 THEATRE / OPERATING THEATRE/ THEATRE 12/ ANAESTHETIC BAY											
7522969	3M AVAGARD 9260 GENERAL MOISTURISING. BARRIER LOTION					3M AUSTRALIA PTY LIMITED (1800 097 146)					
	Yes	No	-	-	-	Approved	1	500 mL	0.5 Kg/L	Available	13 Jul 2017
2628	AQIUM GEL					EGO PHARMACEUTICALS PTY LTD ((03) 9586 8800; 1800 033 706/ 13 11 26)					
	Yes	DG 3	UN 1170	PG II	●2YE	Approved	2	375 mL	0.75 Kg/L	Available	11 Jan 2017
241304	DESFLURANE					BAXTER HEALTHCARE PTY LTD (1800 229 839; 13 11 26)					
	No	DG 9	UN 3334	PG III	2Z	Approved	2	480 mL	0.96 Kg/L	Available	26 Aug 2018
7525636	MICROSHIELD 4 CHLORHEXIDINE SURGICAL HANDWASH					SCHULKE AUSTRALIA (+61 2 8875 9300/ 13 11 26)					
	No	No	-	-	-	None	1	100 mL	0.1 Kg/L	Available	05 Oct 2015
99	OPSITE MOISTURE VAPOUR PERMEABLE SPRAY DRESSING					SMITH AND NEPHEW PTY LTD ((03) 8540 6777)					
	Yes	DG 2.1	UN 1950	-	2YE	Approved	1	2 g	0 Kg/L	Available	20 Dec 2016
242835	SEVORANE (ANZ)					ABBVIE PTY LTD (1800 043 460)					
	No	No	-	-	-	Approved	2	500 mL	1 Kg/L	Available	15 Nov 2016
6711	TUFFIE DETERGENT WIPES					EBOS HEALTHCARE (1800 269 534; 02 9502 8429)					
	No	No	-	-	-	None	3	1.5 g	0 Kg/L	Available	30 Sep 2016
Site: LIVERPOOL/ CB CLINICAL BUILDING/ LEVEL 2 THEATRE / OPERATING THEATRE/ THEATRE 12/ SCRUB BAY OT12											
5352	0.015% CHLORHEXIDINE & 0.15% CETRIMIDE AQUEOUS IRRIGATIONS					PFIZER GLOBAL MANUFACTURING (13 11 26 (Poisons Information Centre)/ 1703 527 3887)					
	No	No	-	-	-	Approved	10	0.1 L	1 Kg/L	Available	02 May 2015
7525636	MICROSHIELD 4 CHLORHEXIDINE SURGICAL HANDWASH					SCHULKE AUSTRALIA (+61 2 8875 9300/ 13 11 26)					
	No	No	-	-	-	None	15	100 mL	1.5 Kg/L	Available	05 Oct 2015
5891	MICROSHIELD PVP SURGICAL HANDWASH					SCHULKE AUSTRALIA (+61 2 8875 9300/ 13 11 26)					
	Yes	No	-	-	-	None	1	1.5 L	1.5 Kg/L	Available	06 Oct 2015
7704	NORMAL SALINE 0.9% NACL					THERMO FISHER SCIENTIFIC AUSTRALIA PTY LTD ((03) 9757 4559/ (02) 8014 4558)					
	Yes	No	-	-	-	None	8	0.5 L	4 Kg/L	Available	08 Jun 2018

Stock Holding By Site

(Site Name: LOCAL HEALTH DISTRICTS/ METROPOLITAN/ SOUTH WESTERN SYDNEY LHD/ LIVERPOOL, Child Sites Included)

(Sort By: Product Name, Filter By: None)

Stock Number	Product Name					Supplier (Emergency Contact)					
	Hazardous	Dangerous Good	UN number	Packing Group	Hazchem Code	Status	Number of Containers	Container Size	Total Quantity (Kg/L)	Risk Assessment	SDS Date
Site: LIVERPOOL/ CB CLINICAL BUILDING/ LEVEL 2 THEATRE / OPERATING THEATRE/ THEATRE 13											
5352	0.015% CHLORHEXIDINE & 0.15% CETRIMIDE AQUEOUS IRRIGATIONS					PFIZER GLOBAL MANUFACTURING (13 11 26 (Poisons Information Centre)/ 1703 527 3887)					
	No	No	-	-	-	Approved	12	100 mL	1.2 Kg/L	Available	02 May 2015
2628	AQIUM GEL					EGO PHARMACEUTICALS PTY LTD ((03) 9586 8800; 1800 033 706/ 13 11 26)					
	Yes	DG 3	UN 1170	PG II	●2YE	Approved	1	375 mL	0.38 Kg/L	Available	11 Jan 2017
2303	FRIAR'S BALSAM					SIGMA PHARMACEUTICALS PTY LTD ((03) 9839 2800)					
	Yes	DG 3	UN 1993	PG II	●3YE	None	1	25 mL	0.03 Kg/L	Available	(PRODUCT OBSOLETE)
4145	HISTOPOTS					AUSTRALIAN BIOSTAIN PTY LTD ALSO T/A AMBER SCIENTIFIC PTY LTD (1800 127 406)					
	Yes	No	-	-	-	None	10	30 mL	0.3 Kg/L	Available	06 Jul 2015
7704	NORMAL SALINE 0.9% NACL					THERMO FISHER SCIENTIFIC AUSTRALIA PTY LTD ((03) 9757 4559/ (02) 8014 4558)					
	Yes	No	-	-	-	None	1	1000 mL	1 Kg/L	Available	08 Jun 2018
6711	TUFFIE DETERGENT WIPES					EBOS HEALTHCARE (1800 269 534; 02 9502 8429)					
	No	No	-	-	-	None	1	1.5 g	0 Kg/L	Available	30 Sep 2016
Site: LIVERPOOL/ CB CLINICAL BUILDING/ LEVEL 2 THEATRE / OPERATING THEATRE/ THEATRE 13/ ANAESTHETIC BAY											
7522969	3M AVAGARD 9260 GENERAL MOISTURISING. BARRIER LOTION					3M AUSTRALIA PTY LIMITED (1800 097 146)					
	Yes	No	-	-	-	Approved	1	500 mL	0.5 Kg/L	Available	13 Jul 2017
2628	AQIUM GEL					EGO PHARMACEUTICALS PTY LTD ((03) 9586 8800; 1800 033 706/ 13 11 26)					
	Yes	DG 3	UN 1170	PG II	●2YE	Approved	2	375 mL	0.75 Kg/L	Available	11 Jan 2017
241281	BAXTER HEALTHCARE AERRANE; ISOFLURANE					BAXTER HEALTHCARE PTY LTD (1800 229 839; 13 11 26)					
	Yes	DG 9	UN 3334	PG III	2Z	Approved	2	250 mL	0.5 Kg/L	Available	27 Jun 2017
241304	DESFLURANE					BAXTER HEALTHCARE PTY LTD (1800 229 839; 13 11 26)					
	No	DG 9	UN 3334	PG III	2Z	Approved	2	240 mL	0.48 Kg/L	Available	26 Aug 2018
240297	MICROSHIELD HANDWASH					SCHULKE AUSTRALIA (+61 2 8875 9300/ 13 11 26)					
	No	No	-	-	-	None	1	1.5 L	1.5 Kg/L	Available	05 Oct 2015
99	OPSITE MOISTURE VAPOUR PERMEABLE SPRAY DRESSING					SMITH AND NEPHEW PTY LTD ((03) 8540 6777)					
	Yes	DG 2.1	UN 1950	-	2YE	Approved	1	2 g	0 Kg/L	Available	20 Dec 2016
242835	SEVORANE (ANZ)					ABBVIE PTY LTD (1800 043 460)					
	No	No	-	-	-	Approved	2	250 mL	0.5 Kg/L	Available	15 Nov 2016
6711	TUFFIE DETERGENT WIPES					EBOS HEALTHCARE (1800 269 534; 02 9502 8429)					
	No	No	-	-	-	Approved	1	1.5 g	0 Kg/L	Available	30 Sep 2016

Stock Holding By Site

(Site Name: LOCAL HEALTH DISTRICTS/ METROPOLITAN/ SOUTH WESTERN SYDNEY LHD/ LIVERPOOL, Child Sites Included)

(Sort By: Product Name, Filter By: None)

Stock Number	Product Name					Supplier (Emergency Contact)					
	Hazardous	Dangerous Good	UN number	Packing Group	Hazchem Code	Status	Number of Containers	Container Size	Total Quantity (Kg/L)	Risk Assessment	SDS Date
Site: LIVERPOOL/ CB CLINICAL BUILDING/ LEVEL 2 THEATRE / OPERATING THEATRE/ THEATRE 13/ SCRUB BAY OT 13											
500150	AQIUM GEL					EGO PHARMACEUTICALS PTY LTD ((03) 9586 8800; 1800 033 706/ 13 11 26)					
	Yes	DG 3	UN 1170	PG II	●2YE	Approved	1	375 mL	0.38 Kg/L	Available	11 Jan 2017
37709509	HISTOPOTS					AUSTRALIAN BIOSTAIN PTY LTD ALSO T/A AMBER SCIENTIFIC PTY LTD (1800 127 406)					
	Yes	No	-	-	-	None	10	30 mL	0.3 Kg/L	Available	06 Jul 2015
5891	MICROSHIELD PVP SURGICAL HANDWASH					SCHULKE AUSTRALIA (+61 2 8875 9300/ 13 11 26)					
	Yes	No	-	-	-	None	1	1.5 L	1.5 Kg/L	Available	06 Oct 2015
7704	NORMAL SALINE 0.9% NACL					THERMO FISHER SCIENTIFIC AUSTRALIA PTY LTD ((03) 9757 4559/ (02) 8014 4558)					
	Yes	No	-	-	-	None	5	1000 mL	5 Kg/L	Available	08 Jun 2018
7962	POVIDONE IODINE FULL STRENGTH					PFIZER GLOBAL MANUFACTURING (13 11 26 (Poisons Information Centre)/ 1703 527 3887)					
	No	No	-	-	-	Approved	6	100 mL	0.6 Kg/L	Available	13 Oct 2017
11630	USE ALL					TRUE BLUE CHEMICALS ((02) 9540 1911)					
	No	No	-	-	-	Approved	1	1 L	1 Kg/L	Available	19 May 2016
Site: LIVERPOOL/ CB CLINICAL BUILDING/ LEVEL 2 THEATRE / OPERATING THEATRE/ THEATRE 14											
5352	0.015% CHLORHEXIDINE & 0.15% CETRIMIDE AQUEOUS IRRIGATIONS					PFIZER GLOBAL MANUFACTURING (13 11 26 (Poisons Information Centre)/ 1703 527 3887)					
	No	No	-	-	-	Approved	10	0.1 L	1 Kg/L	Available	02 May 2015
2628	AQIUM GEL					EGO PHARMACEUTICALS PTY LTD ((03) 9586 8800; 1800 033 706/ 13 11 26)					
	Yes	DG 3	UN 1170	PG II	●2YE	Approved	1	375 mL	0.38 Kg/L	Available	11 Jan 2017
2303	FRIAR'S BALSAM					SIGMA PHARMACEUTICALS PTY LTD ((03) 9839 2800)					
	Yes	DG 3	UN 1993	PG II	●3YE	None	1	25 mL	0.03 Kg/L	Available	(PRODUCT OBSOLETE)
2797	ISOWIPE					HALYARD AUSTRALIA (1800 101 021 (Australia), 0800 482 211 (NZ))					
	Yes	DG 4.1	UN 3175	PG II	1Z	None	24	1 g	0.02 Kg/L	Available	04 Oct 2019
7704	NORMAL SALINE 0.9% NACL					THERMO FISHER SCIENTIFIC AUSTRALIA PTY LTD ((03) 9757 4559/ (02) 8014 4558)					
	Yes	No	-	-	-	None	1	1 L	1 Kg/L	Available	08 Jun 2018
99	OPSITE MOISTURE VAPOUR PERMEABLE SPRAY DRESSING					SMITH AND NEPHEW PTY LTD ((03) 8540 6777)					
	Yes	DG 2.1	UN 1950	-	2YE	Approved	1	100 g	0.1 Kg/L	Available	20 Dec 2016
11630	USE ALL					TRUE BLUE CHEMICALS ((02) 9540 1911)					
	No	No	-	-	-	Approved	1	1 L	1 Kg/L	Available	19 May 2016

Stock Holding By Site

(Site Name: LOCAL HEALTH DISTRICTS/ METROPOLITAN/ SOUTH WESTERN SYDNEY LHD/ LIVERPOOL, Child Sites Included)

(Sort By: Product Name, Filter By: None)

Stock Number	Product Name					Supplier (Emergency Contact)					
	Hazardous	Dangerous Good	UN number	Packing Group	Hazchem Code	Status	Number of Containers	Container Size	Total Quantity (Kg/L)	Risk Assessment	SDS Date
Site: LIVERPOOL/ CB CLINICAL BUILDING/ LEVEL 2 THEATRE / OPERATING THEATRE/ THEATRE 14/ ANAESTHETIC BAY											
7522969	3M AVAGARD 9260 GENERAL MOISTURISING. BARRIER LOTION					3M AUSTRALIA PTY LIMITED (1800 097 146)					
	Yes	No	-	-	-	Approved	1	500 mL	0.5 Kg/L	Available	13 Jul 2017
2628	AQIUM GEL					EGO PHARMACEUTICALS PTY LTD ((03) 9586 8800; 1800 033 706/ 13 11 26)					
	Yes	DG 3	UN 1170	PG II	•2YE	Approved	2	375 mL	0.75 Kg/L	Available	11 Jan 2017
241281	BAXTER HEALTHCARE AERRANE; ISOFLURANE					BAXTER HEALTHCARE PTY LTD (1800 229 839; 13 11 26)					
	Yes	DG 9	UN 3334	PG III	2Z	Approved	2	250 mL	0.5 Kg/L	Available	27 Jun 2017
241304	DESFLURANE					BAXTER HEALTHCARE PTY LTD (1800 229 839; 13 11 26)					
	No	DG 9	UN 3334	PG III	2Z	Approved	2	240 mL	0.48 Kg/L	Available	26 Aug 2018
7525636	MICROSHIELD 4 CHLORHEXIDINE SURGICAL HANDWASH					SCHULKE AUSTRALIA (+61 2 8875 9300/ 13 11 26)					
	No	No	-	-	-	None	1	1.5 L	1.5 Kg/L	Available	05 Oct 2015
99	OPSITE MOISTURE VAPOUR PERMEABLE SPRAY DRESSING					SMITH AND NEPHEW PTY LTD ((03) 8540 6777)					
	Yes	DG 2.1	UN 1950	-	2YE	Approved	1	2 g	0 Kg/L	Available	20 Dec 2016
242835	SEVORANE (ANZ)					ABBVIE PTY LTD (1800 043 460)					
	No	No	-	-	-	Approved	2	250 mL	0.5 Kg/L	Available	15 Nov 2016
240316	USE ALL					TRUE BLUE CHEMICALS ((02) 9540 1911)					
	No	No	-	-	-	Approved	1	1 L	1 Kg/L	Available	19 May 2016
Site: LIVERPOOL/ CB CLINICAL BUILDING/ LEVEL 2 THEATRE / OPERATING THEATRE/ THEATRE 14/ SCRUB BAY OT14											
5352	0.015% CHLORHEXIDINE & 0.15% CETRIMIDE AQUEOUS IRRIGATIONS					PFIZER GLOBAL MANUFACTURING (13 11 26 (Poisons Information Centre)/ 1703 527 3887)					
	No	No	-	-	-	Approved	10	100 mL	1 Kg/L	Available	02 May 2015
37709509	HISTOPOTS					AUSTRALIAN BIOSTAIN PTY LTD ALSO T/A AMBER SCIENTIFIC PTY LTD (1800 127 406)					
	Yes	No	-	-	-	None	10	30 mL	0.3 Kg/L	Available	06 Jul 2015
7525636	MICROSHIELD 4 CHLORHEXIDINE SURGICAL HANDWASH					SCHULKE AUSTRALIA (+61 2 8875 9300/ 13 11 26)					
	No	No	-	-	-	None	1	1.5 L	1.5 Kg/L	Available	05 Oct 2015
5891	MICROSHIELD PVP SURGICAL HANDWASH					SCHULKE AUSTRALIA (+61 2 8875 9300/ 13 11 26)					
	Yes	No	-	-	-	None	1	1.5 L	1.5 Kg/L	Available	06 Oct 2015
7704	NORMAL SALINE 0.9% NACL					THERMO FISHER SCIENTIFIC AUSTRALIA PTY LTD ((03) 9757 4559/ (02) 8014 4558)					
	Yes	No	-	-	-	None	6	500 mL	3 Kg/L	Available	08 Jun 2018
7962	POVIDONE IODINE FULL STRENGTH					PFIZER GLOBAL MANUFACTURING (13 11 26 (Poisons Information Centre)/ 1703 527 3887)					
	No	No	-	-	-	Approved	10	100 mL	1 Kg/L	Available	13 Oct 2017

ChemAlert.

Stock Holding By Site

(Site Name: LOCAL HEALTH DISTRICTS/ METROPOLITAN/ SOUTH WESTERN SYDNEY LHD/ LIVERPOOL, Child Sites Included)

(Sort By: Product Name, Filter By: None)

Stock Number	Product Name					Supplier (Emergency Contact)					
	Hazardous	Dangerous Good	UN number	Packing Group	Hazchem Code	Status	Number of Containers	Container Size	Total Quantity (Kg/L)	Risk Assessment	SDS Date
Site: LIVERPOOL/ CB CLINICAL BUILDING/ LEVEL 2 THEATRE / OPERATING THEATRE/ THEATRE 15											
5352	0.015% CHLORHEXIDINE & 0.15% CETRIMIDE AQUEOUS IRRIGATIONS					PFIZER GLOBAL MANUFACTURING (13 11 26 (Poisons Information Centre)/ 1703 527 3887)					
	No	No	-	-	-	Approved	10	0.1 L	1 Kg/L	Available	02 May 2015
2628	AQIUM GEL					EGO PHARMACEUTICALS PTY LTD ((03) 9586 8800; 1800 033 706/ 13 11 26)					
	Yes	DG 3	UN 1170	PG II	●2YE	Approved	1	375 mL	0.38 Kg/L	Available	11 Jan 2017
2303	FRIAR'S BALSAM					SIGMA PHARMACEUTICALS PTY LTD ((03) 9839 2800)					
	Yes	DG 3	UN 1993	PG II	●3YE	None	3	25 mL	0.08 Kg/L	Available	(PRODUCT OBSOLETE)
7704	NORMAL SALINE 0.9% NACL					THERMO FISHER SCIENTIFIC AUSTRALIA PTY LTD ((03) 9757 4559/ (02) 8014 4558)					
	Yes	No	-	-	-	None	10	0.5 L	5 Kg/L	Available	08 Jun 2018
99	OPSITE MOISTURE VAPOUR PERMEABLE SPRAY DRESSING					SMITH AND NEPHEW PTY LTD ((03) 8540 6777)					
	Yes	DG 2.1	UN 1950	-	2YE	Approved	1	100 mL	0.1 Kg/L	Available	20 Dec 2016
7962	POVIDONE IODINE FULL STRENGTH					PFIZER GLOBAL MANUFACTURING (13 11 26 (Poisons Information Centre)/ 1703 527 3887)					
	No	No	-	-	-	Approved	10	0.1 L	1 Kg/L	Available	13 Oct 2017
6711	TUFFIE DETERGENT WIPES					EBOS HEALTHCARE (1800 269 534; 02 9502 8429)					
	No	No	-	-	-	None	1	1.5 g	0 Kg/L	Available	30 Sep 2016
Site: LIVERPOOL/ CB CLINICAL BUILDING/ LEVEL 2 THEATRE / OPERATING THEATRE/ THEATRE 15/ ANAESTHETIC BAY											
7522969	3M AVAGARD 9260 GENERAL MOISTURISING. BARRIER LOTION					3M AUSTRALIA PTY LIMITED (1800 097 146)					
	Yes	No	-	-	-	Approved	1	500 mL	0.5 Kg/L	Available	13 Jul 2017
2628	AQIUM GEL					EGO PHARMACEUTICALS PTY LTD ((03) 9586 8800; 1800 033 706/ 13 11 26)					
	Yes	DG 3	UN 1170	PG II	●2YE	Approved	2	375 mL	0.75 Kg/L	Available	11 Jan 2017
241281	BAXTER HEALTHCARE AERRANE; ISOFLURANE					BAXTER HEALTHCARE PTY LTD (1800 229 839; 13 11 26)					
	Yes	DG 9	UN 3334	PG III	2Z	Approved	2	250 mL	0.5 Kg/L	Available	27 Jun 2017
241304	DESFLURANE					BAXTER HEALTHCARE PTY LTD (1800 229 839; 13 11 26)					
	No	DG 9	UN 3334	PG III	2Z	Approved	2	480 mL	0.96 Kg/L	Available	26 Aug 2018
7525636	MICROSHIELD 4 CHLORHEXIDINE SURGICAL HANDWASH					SCHULKE AUSTRALIA (+61 2 8875 9300/ 13 11 26)					
	No	No	-	-	-	None	1	1.5 g	0 Kg/L	Available	05 Oct 2015
99	OPSITE MOISTURE VAPOUR PERMEABLE SPRAY DRESSING					SMITH AND NEPHEW PTY LTD ((03) 8540 6777)					
	Yes	DG 2.1	UN 1950	-	2YE	Approved	1	2 g	0 Kg/L	Available	20 Dec 2016
6711	TUFFIE DETERGENT WIPES					EBOS HEALTHCARE (1800 269 534; 02 9502 8429)					
	No	No	-	-	-	None	3	1.5 g	0 Kg/L	Available	30 Sep 2016

ChemAlert.

Stock Holding By Site

(Site Name: LOCAL HEALTH DISTRICTS/ METROPOLITAN/ SOUTH WESTERN SYDNEY LHD/ LIVERPOOL, Child Sites Included)

(Sort By: Product Name, Filter By: None)

Stock Number	Product Name					Supplier (Emergency Contact)					
	Hazardous	Dangerous Good	UN number	Packing Group	Hazchem Code	Status	Number of Containers	Container Size	Total Quantity (Kg/L)	Risk Assessment	SDS Date
Site: LIVERPOOL/ CB CLINICAL BUILDING/ LEVEL 2 THEATRE / OPERATING THEATRE/ THEATRE 15/ SCRUB BAY 0T 15											
7525636	MICROSHIELD 4 CHLORHEXIDINE SURGICAL HANDWASH					SCHULKE AUSTRALIA (+61 2 8875 9300/ 13 11 26)					
	No	No	-	-	-	None	1	1.5 L	1.5 Kg/L	Available	05 Oct 2015
5891	MICROSHIELD PVP SURGICAL HANDWASH					SCHULKE AUSTRALIA (+61 2 8875 9300/ 13 11 26)					
	Yes	No	-	-	-	None	2	1.5 L	3 Kg/L	Available	06 Oct 2015
Site: LIVERPOOL/ CB CLINICAL BUILDING/ LEVEL 2 THEATRE / OPERATING THEATRE/ THEATRE 17											
5352	0.015% CHLORHEXIDINE & 0.15% CETRIMIDE AQUEOUS IRRIGATIONS					PFIZER GLOBAL MANUFACTURING (13 11 26 (Poisons Information Centre)/ 1703 527 3887)					
	No	No	-	-	-	Approved	10	0.1 L	1 Kg/L	Available	02 May 2015
2628	AQIUM GEL					EGO PHARMACEUTICALS PTY LTD ((03) 9586 8800; 1800 033 706/ 13 11 26)					
	Yes	DG 3	UN 1170	PG II	●2YE	Approved	1	375 mL	0.38 Kg/L	Available	11 Jan 2017
7527918	BETADINE (POVIDONE-IODINE, 10%) SOLUTION					PURDUE PRODUCTS L.P. (+1 800 424 9300)					
	Yes	No	-	-	-	Approved	11	100 mL	1.1 Kg/L	Available	03 Apr 2015
1206	HISTOPOTS					AUSTRALIAN BIOSTAIN PTY LTD ALSO T/A AMBER SCIENTIFIC PTY LTD (1800 127 406)					
	Yes	No	-	-	-	None	1	30 mL	0.03 Kg/L	Available	01 Jul 2019
7704	NORMAL SALINE 0.9% NACL					THERMO FISHER SCIENTIFIC AUSTRALIA PTY LTD ((03) 9757 4559/ (02) 8014 4558)					
	Yes	No	-	-	-	None	10	1 L	10 Kg/L	Available	08 Jun 2018
99	OPSITE MOISTURE VAPOUR PERMEABLE SPRAY DRESSING					SMITH AND NEPHEW PTY LTD ((03) 8540 6777)					
	Yes	DG 2.1	UN 1950	-	2YE	Approved	1	100 g	0.1 Kg/L	Available	20 Dec 2016
Site: LIVERPOOL/ CB CLINICAL BUILDING/ LEVEL 2 THEATRE / OPERATING THEATRE/ THEATRE 17/ ANAESTHETIC BAY											
7522969	3M AVAGARD 9260 GENERAL MOISTURISING. BARRIER LOTION					3M AUSTRALIA PTY LIMITED (1800 097 146)					
	Yes	No	-	-	-	Approved	1	500 mL	0.5 Kg/L	Available	13 Jul 2017
2628	AQIUM GEL					EGO PHARMACEUTICALS PTY LTD ((03) 9586 8800; 1800 033 706/ 13 11 26)					
	Yes	DG 3	UN 1170	PG II	●2YE	Approved	2	375 mL	0.75 Kg/L	Available	11 Jan 2017
241304	DESFLURANE					BAXTER HEALTHCARE PTY LTD (1800 229 839; 13 11 26)					
	No	DG 9	UN 3334	PG III	2Z	Approved	2	240 mL	0.48 Kg/L	Available	26 Aug 2018
7525636	MICROSHIELD 4 CHLORHEXIDINE SURGICAL HANDWASH					SCHULKE AUSTRALIA (+61 2 8875 9300/ 13 11 26)					
	No	No	-	-	-	None	1	1.5 L	1.5 Kg/L	Available	05 Oct 2015
242835	SEVORANE (ANZ)					ABBVIE PTY LTD (1800 043 460)					
	No	No	-	-	-	Approved	2	250 mL	0.5 Kg/L	Available	15 Nov 2016

Stock Holding By Site

(Site Name: LOCAL HEALTH DISTRICTS/ METROPOLITAN/ SOUTH WESTERN SYDNEY LHD/ LIVERPOOL, Child Sites Included)

(Sort By: Product Name, Filter By: None)

Stock Number	Product Name					Supplier (Emergency Contact)					
	Hazardous	Dangerous Good	UN number	Packing Group	Hazchem Code	Status	Number of Containers	Container Size	Total Quantity (Kg/L)	Risk Assessment	SDS Date
Site: LIVERPOOL/ CB CLINICAL BUILDING/ LEVEL 2 THEATRE / OPERATING THEATRE/ THEATRE 17/ SCRUB BAY 0T 17											
5352	0.015% CHLORHEXIDINE & 0.15% CETRIMIDE AQUEOUS IRRIGATIONS					PFIZER GLOBAL MANUFACTURING (13 11 26 (Poisons Information Centre)/ 1703 527 3887)					
	No	No	-	-	-	Approved	10	100 mL	1 Kg/L	Available	02 May 2015
37709509	HISTOPOTS					AUSTRALIAN BIOSTAIN PTY LTD ALSO T/A AMBER SCIENTIFIC PTY LTD (1800 127 406)					
	Yes	No	-	-	-	None	10	30 mL	0.3 Kg/L	Available	06 Jul 2015
7525636	MICROSHIELD 4 CHLORHEXIDINE SURGICAL HANDWASH					SCHULKE AUSTRALIA (+61 2 8875 9300/ 13 11 26)					
	No	No	-	-	-	None	1	1.5 L	1.5 Kg/L	Available	05 Oct 2015
5891	MICROSHIELD PVP SURGICAL HANDWASH					SCHULKE AUSTRALIA (+61 2 8875 9300/ 13 11 26)					
	Yes	No	-	-	-	None	1	1.5 L	1.5 Kg/L	Available	06 Oct 2015
7524388	MICROSHIELD PVP SURGICAL HANDWASH					SCHULKE AUSTRALIA (+61 2 8875 9300/ 13 11 26)					
	Yes	No	-	-	-	None	1	1.5 L	1.5 Kg/L	Available	06 Oct 2015
7962	POVIDONE IODINE FULL STRENGTH					PFIZER GLOBAL MANUFACTURING (13 11 26 (Poisons Information Centre)/ 1703 527 3887)					
	No	No	-	-	-	Approved	10	100 mL	1 Kg/L	Available	13 Oct 2017
Site: LIVERPOOL/ CB CLINICAL BUILDING/ LEVEL 2 THEATRE / OPERATING THEATRE/ THEATRE 18											
5352	0.015% CHLORHEXIDINE & 0.15% CETRIMIDE AQUEOUS IRRIGATIONS					PFIZER GLOBAL MANUFACTURING (13 11 26 (Poisons Information Centre)/ 1703 527 3887)					
	No	No	-	-	-	Approved	10	0.1 L	1 Kg/L	Available	02 May 2015
2628	AQIUM GEL					EGO PHARMACEUTICALS PTY LTD ((03) 9586 8800; 1800 033 706/ 13 11 26)					
	Yes	DG 3	UN 1170	PG II	●2YE	Approved	1	375 mL	0.38 Kg/L	Available	11 Jan 2017
7527918	BETADINE (POVIDONE-IODINE, 10%) SOLUTION					PURDUE PRODUCTS L.P. (+1 800 424 9300)					
	Yes	No	-	-	-	Approved	1	100 mL	0.1 Kg/L	Available	03 Apr 2015
1206	HISTOPOTS					AUSTRALIAN BIOSTAIN PTY LTD ALSO T/A AMBER SCIENTIFIC PTY LTD (1800 127 406)					
	Yes	No	-	-	-	None	10	30 mL	0.3 Kg/L	Available	01 Jul 2019
7704	NORMAL SALINE 0.9% NACL					THERMO FISHER SCIENTIFIC AUSTRALIA PTY LTD ((03) 9757 4559/ (02) 8014 4558)					
	Yes	No	-	-	-	None	10	1 L	10 Kg/L	Available	08 Jun 2018
99	OPSITE MOISTURE VAPOUR PERMEABLE SPRAY DRESSING					SMITH AND NEPHEW PTY LTD ((03) 8540 6777)					
	Yes	DG 2.1	UN 1950	-	2YE	Approved	1	100 g	0.1 Kg/L	Available	20 Dec 2016

Stock Holding By Site

(Site Name: LOCAL HEALTH DISTRICTS/ METROPOLITAN/ SOUTH WESTERN SYDNEY LHD/ LIVERPOOL, Child Sites Included)

(Sort By: Product Name, Filter By: None)

Stock Number	Product Name					Supplier (Emergency Contact)					
	Hazardous	Dangerous Good	UN number	Packing Group	Hazchem Code	Status	Number of Containers	Container Size	Total Quantity (Kg/L)	Risk Assessment	SDS Date
Site: LIVERPOOL/ CB CLINICAL BUILDING/ LEVEL 2 THEATRE / OPERATING THEATRE/ THEATRE 18/ ANAESTHETIC BAY											
7522969	3M AVAGARD 9260 GENERAL MOISTURISING. BARRIER LOTION					3M AUSTRALIA PTY LIMITED (1800 097 146)					
	Yes	No	-	-	-	Approved	1	500 mL	0.5 Kg/L	Available	13 Jul 2017
2628	AQIUM GEL					EGO PHARMACEUTICALS PTY LTD ((03) 9586 8800; 1800 033 706/ 13 11 26)					
	Yes	DG 3	UN 1170	PG II	●2YE	Approved	1	750 mL	0.75 Kg/L	Available	11 Jan 2017
241281	BAXTER HEALTHCARE AERRANE; ISOFLURANE					BAXTER HEALTHCARE PTY LTD (1800 229 839; 13 11 26)					
	Yes	DG 9	UN 3334	PG III	2Z	None	1	500 mL	0.5 Kg/L	Available	27 Jun 2017
241304	DESFLURANE					BAXTER HEALTHCARE PTY LTD (1800 229 839; 13 11 26)					
	No	DG 9	UN 3334	PG III	2Z	None	1	480 mL	0.48 Kg/L	Available	26 Aug 2018
99	OPSITE MOISTURE VAPOUR PERMEABLE SPRAY DRESSING					SMITH AND NEPHEW PTY LTD ((03) 8540 6777)					
	Yes	DG 2.1	UN 1950	-	2YE	Approved	2	100 mL	0.2 Kg/L	Available	20 Dec 2016
Site: LIVERPOOL/ CB CLINICAL BUILDING/ LEVEL 2 THEATRE / OPERATING THEATRE/ THEATRE 18/ SCRUB BAY OT 18											
5352	0.015% CHLORHEXIDINE & 0.15% CETRIMIDE AQUEOUS IRRIGATIONS					PFIZER GLOBAL MANUFACTURING (13 11 26 (Poisons Information Centre)/ 1703 527 3887)					
	No	No	-	-	-	Approved	10	100 mL	1 Kg/L	Available	02 May 2015
37709509	HISTOPOTS					AUSTRALIAN BIOSTAIN PTY LTD ALSO T/A AMBER SCIENTIFIC PTY LTD (1800 127 406)					
	Yes	No	-	-	-	None	10	30 mL	0.3 Kg/L	Available	06 Jul 2015
7525636	MICROSHIELD 4 CHLORHEXIDINE SURGICAL HANDWASH					SCHULKE AUSTRALIA (+61 2 8875 9300/ 13 11 26)					
	No	No	-	-	-	None	1	1.5 L	1.5 Kg/L	Available	05 Oct 2015
5891	MICROSHIELD PVP SURGICAL HANDWASH					SCHULKE AUSTRALIA (+61 2 8875 9300/ 13 11 26)					
	Yes	No	-	-	-	None	1	1.5 L	1.5 Kg/L	Available	06 Oct 2015
7704	NORMAL SALINE 0.9% NACL					THERMO FISHER SCIENTIFIC AUSTRALIA PTY LTD ((03) 9757 4559/ (02) 8014 4558)					
	Yes	No	-	-	-	None	6	500 mL	3 Kg/L	Available	08 Jun 2018
7962	POVIDONE IODINE FULL STRENGTH					PFIZER GLOBAL MANUFACTURING (13 11 26 (Poisons Information Centre)/ 1703 527 3887)					
	No	No	-	-	-	Approved	10	100 mL	1 Kg/L	Available	13 Oct 2017

Stock Holding By Site

(Site Name: LOCAL HEALTH DISTRICTS/ METROPOLITAN/ SOUTH WESTERN SYDNEY LHD/ LIVERPOOL, Child Sites Included)

(Sort By: Product Name, Filter By: None)

Stock Number	Product Name					Supplier (Emergency Contact)					
	Hazardous	Dangerous Good	UN number	Packing Group	Hazchem Code	Status	Number of Containers	Container Size	Total Quantity (Kg/L)	Risk Assessment	SDS Date
Site: LIVERPOOL/ CB CLINICAL BUILDING/ LEVEL 2 THEATRE / OPERATING THEATRE/ THEATRE STORE ROOM											
2628	AQIUM GEL					EGO PHARMACEUTICALS PTY LTD ((03) 9586 8800; 1800 033 706/ 13 11 26)					
	Yes	DG 3	UN 1170	PG II	●2YE	Approved	1	375 mL	0.38 Kg/L	Available	11 Jan 2017
4114	CHLORHEXIDINE ACETATE SOLUTION					BAXTER HEALTHCARE PTY LTD (1800 229 839; 13 11 26)					
	No	No	-	-	-	Approved	1	144 mL	0.14 Kg/L	Available	10 Jan 2019
2303	FRIAR'S BALSAM					SIGMA PHARMACEUTICALS PTY LTD ((03) 9839 2800)					
	Yes	DG 3	UN 1993	PG II	●3YE	Approved	12	25 mL	0.3 Kg/L	Available	(PRODUCT OBSOLETE)
2797	ISOWIPE					HALYARD AUSTRALIA (1800 101 021 (Australia), 0800 482 211 (NZ))					
	Yes	DG 4.1	UN 3175	PG II	1Z	Approved	24	1 g	0.02 Kg/L	Available	04 Oct 2019
1492	MICROSHIELD 4 CHLORHEXIDINE SURGICAL HANDWASH					SCHULKE AUSTRALIA (+61 2 8875 9300/ 13 11 26)					
	No	No	-	-	-	Approved	20	1.5 L	30 Kg/L	Available	05 Oct 2015
2267	MICROSHIELD HANDWASH					SCHULKE AUSTRALIA (+61 2 8875 9300/ 13 11 26)					
	No	No	-	-	-	Approved	1	375 mL	0.38 Kg/L	Available	05 Oct 2015
242221	NEUTRAL BUFFERED FORMALIN, 5-10%					POINT OF CARE DIAGNOSTICS AUSTRALIA PTY LTD T/A POCD SCIENTIFIC (13 11 26 (Poison Information Centre)/ 000)					
	Yes	No	-	-	-	Approved	30	2.5 L	75 Kg/L	Available	31 Aug 2016
99	OPSITE MOISTURE VAPOUR PERMEABLE SPRAY DRESSING					SMITH AND NEPHEW PTY LTD ((03) 8540 6777)					
	Yes	DG 2.1	UN 1950	-	2YE	Approved	1	2 g	0 Kg/L	Available	20 Dec 2016
2922	RIODINE S POVIDONE-IODINE SURGICAL SCRUB					ORION LABORATORIES PTY LTD, TRADING AS PERRIGO AUSTRALIA ((08) 9441 7800)					
	Yes	DG 9	UN 3082	PG III	●3Z	Approved	8	1.5 L	12 Kg/L	Available	20 Dec 2016
6711	TUFFIE DETERGENT WIPES					EBOS HEALTHCARE (1800 269 534; 02 9502 8429)					
	No	No	-	-	-	None	24	0 Unknown	0 Kg/L	Available	30 Sep 2016
11630	USE ALL					TRUE BLUE CHEMICALS ((02) 9540 1911)					
	No	No	-	-	-	Approved	20	1 L	20 Kg/L	Available	19 May 2016
37710100	VWR INT SODIUM HYDROXIDE 1 MOL AQ.SOL'N CONVOL NORMADOSE					BIO-STRATEGY LABORATORY PRODUCTS (VWR) (1800 127 406)					
	Yes	DG 8	UN 1824	PG II	2R	None	5	1000 mL	5 Kg/L	Available	04 Dec 2017

Stock Holding By Site

(Site Name: LOCAL HEALTH DISTRICTS/ METROPOLITAN/ SOUTH WESTERN SYDNEY LHD/ LIVERPOOL, Child Sites Included)

(Sort By: Product Name, Filter By: None)

Stock Number	Product Name					Supplier (Emergency Contact)					
	Hazardous	Dangerous Good	UN number	Packing Group	Hazchem Code	Status	Number of Containers	Container Size	Total Quantity (Kg/L)	Risk Assessment	SDS Date
Site: LIVERPOOL/ CB CLINICAL BUILDING/ LEVEL 2 THEATRE / OPERATING THEATRE/ THEATRE10											
5352	0.015% CHLORHEXIDINE & 0.15% CETRIMIDE AQUEOUS IRRIGATIONS					PFIZER GLOBAL MANUFACTURING (13 11 26 (Poisons Information Centre)/ 1703 527 3887)					
	No	No	-	-	-	Approved	10	100 mL	1 Kg/L	Available	02 May 2015
2628	AQIUM GEL					EGO PHARMACEUTICALS PTY LTD ((03) 9586 8800; 1800 033 706/ 13 11 26)					
	Yes	DG 3	UN 1170	PG II	●2YE	Approved	1	375 mL	0.38 Kg/L	Available	11 Jan 2017
2303	FRIAR'S BALSAM					SIGMA PHARMACEUTICALS PTY LTD ((03) 9839 2800)					
	Yes	DG 3	UN 1993	PG II	●3YE	None	1	25 mL	0.03 Kg/L	Available	(PRODUCT OBSOLETE)
4145	HISTOPOTS					AUSTRALIAN BIOSTAIN PTY LTD ALSO T/A AMBER SCIENTIFIC PTY LTD (1800 127 406)					
	Yes	No	-	-	-	None	10	50 mL	0.5 Kg/L	Available	06 Jul 2015
7704	NORMAL SALINE 0.9% NACL					THERMO FISHER SCIENTIFIC AUSTRALIA PTY LTD ((03) 9757 4559/ (02) 8014 4558)					
	Yes	No	-	-	-	None	10	1 L	10 Kg/L	Available	08 Jun 2018
99	OPSITE MOISTURE VAPOUR PERMEABLE SPRAY DRESSING					SMITH AND NEPHEW PTY LTD ((03) 8540 6777)					
	Yes	DG 2.1	UN 1950	-	2YE	Approved	1	100 mL	0.1 Kg/L	Available	20 Dec 2016
7962	POVIDONE IODINE FULL STRENGTH					PFIZER GLOBAL MANUFACTURING (13 11 26 (Poisons Information Centre)/ 1703 527 3887)					
	No	No	-	-	-	Approved	10	0.1 L	1 Kg/L	Available	13 Oct 2017
6711	TUFFIE DETERGENT WIPES					EBOS HEALTHCARE (1800 269 534; 02 9502 8429)					
	No	No	-	-	-	None	1	1.5 g	0 Kg/L	Available	30 Sep 2016
Site: LIVERPOOL/ CB CLINICAL BUILDING/ LEVEL 2 THEATRE / OPERATING THEATRE/ THEATRE10/ ANAESTHETIC BAY											
7522969	3M AVAGARD 9260 GENERAL MOISTURISING. BARRIER LOTION					3M AUSTRALIA PTY LIMITED (1800 097 146)					
	Yes	No	-	-	-	Approved	1	500 mL	0.5 Kg/L	Available	13 Jul 2017
2628	AQIUM GEL					EGO PHARMACEUTICALS PTY LTD ((03) 9586 8800; 1800 033 706/ 13 11 26)					
	Yes	DG 3	UN 1170	PG II	●2YE	Approved	2	375 mL	0.75 Kg/L	Available	11 Jan 2017
241304	DESFLURANE					BAXTER HEALTHCARE PTY LTD (1800 229 839; 13 11 26)					
	No	DG 9	UN 3334	PG III	2Z	Approved	2	240 mL	0.48 Kg/L	Available	26 Aug 2018
7525636	MICROSHIELD 4 CHLORHEXIDINE SURGICAL HANDWASH					SCHULKE AUSTRALIA (+61 2 8875 9300/ 13 11 26)					
	No	No	-	-	-	None	1	1.5 L	1.5 Kg/L	Available	05 Oct 2015
7523197	SEVOFLURANE					BAXTER HEALTHCARE PTY LTD (1800 229 839; 13 11 26)					
	No	DG 9	UN 3334	-	2Z	None	1	500 mL	0.5 Kg/L	Available	14 Dec 2016
6711	TUFFIE DETERGENT WIPES					EBOS HEALTHCARE (1800 269 534; 02 9502 8429)					
	No	No	-	-	-	None	3	1 None	0 Kg/L	Available	30 Sep 2016

ChemAlert.

Stock Holding By Site

(Site Name: LOCAL HEALTH DISTRICTS/ METROPOLITAN/ SOUTH WESTERN SYDNEY LHD/ LIVERPOOL, Child Sites Included)

(Sort By: Product Name, Filter By: None)

Stock Number	Product Name					Supplier (Emergency Contact)					
	Hazardous	Dangerous Good	UN number	Packing Group	Hazchem Code	Status	Number of Containers	Container Size	Total Quantity (Kg/L)	Risk Assessment	SDS Date
Site: LIVERPOOL/ CB CLINICAL BUILDING/ LEVEL 2 THEATRE / OPERATING THEATRE/ THEATRE10/ SCRUB BAY OT10											
7525636	MICROSHIELD 4 CHLORHEXIDINE SURGICAL HANDWASH					SCHULKE AUSTRALIA (+61 2 8875 9300/ 13 11 26)					
	No	No	-	-	-	None	1	1.5 L	1.5 Kg/L	Available	05 Oct 2015
5891	MICROSHIELD PVP SURGICAL HANDWASH					SCHULKE AUSTRALIA (+61 2 8875 9300/ 13 11 26)					
	Yes	No	-	-	-	None	1	1.5 L	1.5 Kg/L	Available	06 Oct 2015
Site: LIVERPOOL/ CB CLINICAL BUILDING/ LEVEL 2 THEATRE / OPERATING THEATRE/ THEATRE11											
5352	0.015% CHLORHEXIDINE & 0.15% CETRIMIDE AQUEOUS IRRIGATIONS					PFIZER GLOBAL MANUFACTURING (13 11 26 (Poisons Information Centre)/ 1703 527 3887)					
	No	No	-	-	-	Approved	10	100 mL	1 Kg/L	Available	02 May 2015
2628	AQIUM GEL					EGO PHARMACEUTICALS PTY LTD ((03) 9586 8800; 1800 033 706/ 13 11 26)					
	Yes	DG 3	UN 1170	PG II	●2YE	Approved	2	375 mL	0.75 Kg/L	Available	11 Jan 2017
2303	FRIAR'S BALSAM					SIGMA PHARMACEUTICALS PTY LTD ((03) 9839 2800)					
	Yes	DG 3	UN 1993	PG II	●3YE	None	1	25 mL	0.03 Kg/L	Available	(PRODUCT OBSOLETE)
4145	HISTOPOTS					AUSTRALIAN BIOSTAIN PTY LTD ALSO T/A AMBER SCIENTIFIC PTY LTD (1800 127 406)					
	Yes	No	-	-	-	Restricted	15	30 mL	0.45 Kg/L	Available	06 Jul 2015
7704	NORMAL SALINE 0.9% NACL					THERMO FISHER SCIENTIFIC AUSTRALIA PTY LTD ((03) 9757 4559/ (02) 8014 4558)					
	Yes	No	-	-	-	None	10	500 mL	5 Kg/L	Available	08 Jun 2018
7962	POVIDONE IODINE FULL STRENGTH					PFIZER GLOBAL MANUFACTURING (13 11 26 (Poisons Information Centre)/ 1703 527 3887)					
	No	No	-	-	-	Approved	10	100 mL	1 Kg/L	Available	13 Oct 2017
7525195	STERILE IRRIGATION SOLUTION, 0.9% SODIUM CHLORIDE IN WATER					PACSOURCE PTY LTD (+61 3 9763 4500)					
	No	No	-	-	-	None	10	500 mL	5 Kg/L	-	01 Jul 2017
240316	USE ALL					TRUE BLUE CHEMICALS ((02) 9540 1911)					
	No	No	-	-	-	Approved	1	1 L	1 Kg/L	Available	19 May 2016
Site: LIVERPOOL/ CB CLINICAL BUILDING/ LEVEL 2 THEATRE / OPERATING THEATRE/ THEATRE11/ ANAESTHETIC BAY											
7522969	3M AVAGARD 9260 GENERAL MOISTURISING. BARRIER LOTION					3M AUSTRALIA PTY LIMITED (1800 097 146)					
	Yes	No	-	-	-	Approved	1	500 mL	0.5 Kg/L	Available	13 Jul 2017
2628	AQIUM GEL					EGO PHARMACEUTICALS PTY LTD ((03) 9586 8800; 1800 033 706/ 13 11 26)					
	Yes	DG 3	UN 1170	PG II	●2YE	Approved	2	375 mL	0.75 Kg/L	Available	11 Jan 2017
241281	BAXTER HEALTHCARE AERRANE; ISOFLURANE					BAXTER HEALTHCARE PTY LTD (1800 229 839; 13 11 26)					
	Yes	DG 9	UN 3334	PG III	2Z	Approved	2	250 mL	0.5 Kg/L	Available	27 Jun 2017

ChemAlert.

Stock Holding By Site

(Site Name: LOCAL HEALTH DISTRICTS/ METROPOLITAN/ SOUTH WESTERN SYDNEY LHD/ LIVERPOOL, Child Sites Included)

(Sort By: Product Name, Filter By: None)

Stock Number	Product Name					Supplier (Emergency Contact)					
	Hazardous	Dangerous Good	UN number	Packing Group	Hazchem Code	Status	Number of Containers	Container Size	Total Quantity (Kg/L)	Risk Assessment	SDS Date
241304	DESFLURANE					BAXTER HEALTHCARE PTY LTD (1800 229 839; 13 11 26)					
	No	DG 9	UN 3334	PG III	2Z	Approved	2	240 mL	0.48 Kg/L	Available	26 Aug 2018
7525636	MICROSHIELD 4 CHLORHEXIDINE SURGICAL HANDWASH					SCHULKE AUSTRALIA (+61 2 8875 9300/ 13 11 26)					
	No	No	-	-	-	None	1	1.5 L	1.5 Kg/L	Available	05 Oct 2015
242835	SEVORANE (ANZ)					ABBVIE PTY LTD (1800 043 460)					
	No	No	-	-	-	Approved	2	250 mL	0.5 Kg/L	Available	15 Nov 2016
Site: LIVERPOOL/ CB CLINICAL BUILDING/ LEVEL 2 THEATRE / OPERATING THEATRE/ THEATRE11/ SCRUB BAY OT11											
5352	0.015% CHLORHEXIDINE & 0.15% CETRIMIDE AQUEOUS IRRIGATIONS					PFIZER GLOBAL MANUFACTURING (13 11 26 (Poisons Information Centre)/ 1703 527 3887)					
	No	No	-	-	-	Approved	10	100 mL	1 Kg/L	Available	02 May 2015
7525636	MICROSHIELD 4 CHLORHEXIDINE SURGICAL HANDWASH					SCHULKE AUSTRALIA (+61 2 8875 9300/ 13 11 26)					
	No	No	-	-	-	None	1	1.5 L	1.5 Kg/L	Available	05 Oct 2015
5891	MICROSHIELD PVP SURGICAL HANDWASH					SCHULKE AUSTRALIA (+61 2 8875 9300/ 13 11 26)					
	Yes	No	-	-	-	None	1	1.5 L	1.5 Kg/L	Available	06 Oct 2015
7704	NORMAL SALINE 0.9% NACL					THERMO FISHER SCIENTIFIC AUSTRALIA PTY LTD ((03) 9757 4559/ (02) 8014 4558)					
	Yes	No	-	-	-	None	1	500 mL	0.5 Kg/L	Available	08 Jun 2018
7962	POVIDONE IODINE FULL STRENGTH					PFIZER GLOBAL MANUFACTURING (13 11 26 (Poisons Information Centre)/ 1703 527 3887)					
	No	No	-	-	-	Approved	11	100 mL	1.1 Kg/L	Available	13 Oct 2017
Site: LIVERPOOL/ CB CLINICAL BUILDING/ LEVEL 2 THEATRE / OPERATING THEATRE/ THEATRE4											
5352	0.015% CHLORHEXIDINE & 0.15% CETRIMIDE AQUEOUS IRRIGATIONS					PFIZER GLOBAL MANUFACTURING (13 11 26 (Poisons Information Centre)/ 1703 527 3887)					
	No	No	-	-	-	Approved	10	100 L	1000 Kg/L	Available	02 May 2015
7522969	3M AVAGARD 9260 GENERAL MOISTURISING. BARRIER LOTION					3M AUSTRALIA PTY LIMITED (1800 097 146)					
	Yes	No	-	-	-	Approved	1	0.5 L	0.5 Kg/L	Available	13 Jul 2017
2628	AQIUM GEL					EGO PHARMACEUTICALS PTY LTD ((03) 9586 8800; 1800 033 706/ 13 11 26)					
	Yes	DG 3	UN 1170	PG II	●2YE	Approved	1	375 mL	0.38 Kg/L	Available	11 Jan 2017
2303	FRIAR'S BALSAM					SIGMA PHARMACEUTICALS PTY LTD ((03) 9839 2800)					
	Yes	DG 3	UN 1993	PG II	●3YE	None	1	25 mL	0.03 Kg/L	Available	(PRODUCT OBSOLETE)
4145	HISTOPOTS					AUSTRALIAN BIOSTAIN PTY LTD ALSO T/A AMBER SCIENTIFIC PTY LTD (1800 127 406)					
	Yes	No	-	-	-	None	10	30 mL	0.3 Kg/L	Available	06 Jul 2015
7704	NORMAL SALINE 0.9% NACL					THERMO FISHER SCIENTIFIC AUSTRALIA PTY LTD ((03) 9757 4559/ (02) 8014 4558)					
	Yes	No	-	-	-	None	10	1 L	10 Kg/L	Available	08 Jun 2018

ChemAlert.

Stock Holding By Site

(Site Name: LOCAL HEALTH DISTRICTS/ METROPOLITAN/ SOUTH WESTERN SYDNEY LHD/ LIVERPOOL, Child Sites Included)

(Sort By: Product Name, Filter By: None)

Stock Number	Product Name					Supplier (Emergency Contact)					
	Hazardous	Dangerous Good	UN number	Packing Group	Hazchem Code	Status	Number of Containers	Container Size	Total Quantity (Kg/L)	Risk Assessment	SDS Date
7962	POVIDONE IODINE FULL STRENGTH					PFIZER GLOBAL MANUFACTURING (13 11 26 (Poisons Information Centre)/ 1703 527 3887)					
	No	No	-	-	-	Approved	12	100 mL	1.2 Kg/L	Available	13 Oct 2017
240316	USE ALL					TRUE BLUE CHEMICALS ((02) 9540 1911)					
	No	No	-	-	-	Approved	1	1 L	1 Kg/L	Available	19 May 2016
Site: LIVERPOOL/ CB CLINICAL BUILDING/ LEVEL 2 THEATRE / OPERATING THEATRE/ THEATRE4/ ANAESTHETIC BAY											
2628	AQIUM GEL					EGO PHARMACEUTICALS PTY LTD ((03) 9586 8800; 1800 033 706/ 13 11 26)					
	Yes	DG 3	UN 1170	PG II	●2YE	Approved	2	375 mL	0.75 Kg/L	Available	11 Jan 2017
241304	DESFLURANE					BAXTER HEALTHCARE PTY LTD (1800 229 839; 13 11 26)					
	No	DG 9	UN 3334	PG III	2Z	None	1	480 mL	0.48 Kg/L	Available	26 Aug 2018
7525887	MICROSHIELD 4 CHLORHEXIDINE SURGICAL HANDWASH					SCHULKE AUSTRALIA (+61 2 8875 9300/ 13 11 26)					
	No	No	-	-	-	Approved	1	1.5 L	1.5 Kg/L	Available	05 Oct 2015
242835	SEVORANE (ANZ)					ABBVIE PTY LTD (1800 043 460)					
	No	No	-	-	-	None	1	500 mL	0.5 Kg/L	Available	15 Nov 2016
Site: LIVERPOOL/ CB CLINICAL BUILDING/ LEVEL 2 THEATRE / OPERATING THEATRE/ THEATRE4/ ANAESTHETIC BAY/ SCRUB BAY OT4											
5352	0.015% CHLORHEXIDINE & 0.15% CETRIMIDE AQUEOUS IRRIGATIONS					PFIZER GLOBAL MANUFACTURING (13 11 26 (Poisons Information Centre)/ 1703 527 3887)					
	No	No	-	-	-	Approved	12	100 mL	1.2 Kg/L	Available	02 May 2015
4514	BETADINE ALCOHOLIC ANTISEPTIC					SANOFI CONSUMER HEALTHCARE PTY LTD ((07) 3212 8777)					
	Yes	DG 3	UN 1170	PG III	●2Y	Approved	12	100 mL	1.2 Kg/L	Available	07 Dec 2016
1206	HISTOPOTS					AUSTRALIAN BIOSTAIN PTY LTD ALSO T/A AMBER SCIENTIFIC PTY LTD (1800 127 406)					
	Yes	No	-	-	-	None	1	2.5 L	2.5 Kg/L	Available	01 Jul 2019
Site: LIVERPOOL/ CB CLINICAL BUILDING/ LEVEL 2 THEATRE / OPERATING THEATRE/ THEATRE4/ SCRUB BAY OT 4											
5352	0.015% CHLORHEXIDINE & 0.15% CETRIMIDE AQUEOUS IRRIGATIONS					PFIZER GLOBAL MANUFACTURING (13 11 26 (Poisons Information Centre)/ 1703 527 3887)					
	No	No	-	-	-	Approved	10	100 mL	1 Kg/L	Available	02 May 2015
37709509	HISTOPOTS					AUSTRALIAN BIOSTAIN PTY LTD ALSO T/A AMBER SCIENTIFIC PTY LTD (1800 127 406)					
	Yes	No	-	-	-	None	10	30 mL	0.3 Kg/L	Available	06 Jul 2015
7525636	MICROSHIELD 4 CHLORHEXIDINE SURGICAL HANDWASH					SCHULKE AUSTRALIA (+61 2 8875 9300/ 13 11 26)					
	No	No	-	-	-	None	1	1.5 L	1.5 Kg/L	Available	05 Oct 2015
7704	NORMAL SALINE 0.9% NACL					THERMO FISHER SCIENTIFIC AUSTRALIA PTY LTD ((03) 9757 4559/ (02) 8014 4558)					
	Yes	No	-	-	-	None	1	500 mL	0.5 Kg/L	Available	08 Jun 2018

Stock Holding By Site

(Site Name: LOCAL HEALTH DISTRICTS/ METROPOLITAN/ SOUTH WESTERN SYDNEY LHD/ LIVERPOOL, Child Sites Included)

(Sort By: Product Name, Filter By: None)

Stock Number	Product Name					Supplier (Emergency Contact)					
	Hazardous	Dangerous Good	UN number	Packing Group	Hazchem Code	Status	Number of Containers	Container Size	Total Quantity (Kg/L)	Risk Assessment	SDS Date
7962	POVIDONE IODINE FULL STRENGTH					PFIZER GLOBAL MANUFACTURING (13 11 26 (Poisons Information Centre)/ 1703 527 3887)					
	No	No	-	-	-	Approved	10	100 mL	1 Kg/L	Available	13 Oct 2017
2922	RIODINE S POVIDONE-IODINE SURGICAL SCRUB					ORION LABORATORIES PTY LTD, TRADING AS PERRIGO AUSTRALIA ((08) 9441 7800)					
	Yes	DG 9	UN 3082	PG III	•3Z	Approved	1	2.5 L	2.5 Kg/L	Available	20 Dec 2016
Site: LIVERPOOL/ CB CLINICAL BUILDING/ LEVEL 2 THEATRE / OPERATING THEATRE/ THEATRE5											
5352	0.015% CHLORHEXIDINE & 0.15% CETRIMIDE AQUEOUS IRRIGATIONS					PFIZER GLOBAL MANUFACTURING (13 11 26 (Poisons Information Centre)/ 1703 527 3887)					
	No	No	-	-	-	Approved	1	1.2 L	1.2 Kg/L	Available	02 May 2015
2628	AQIUM GEL					EGO PHARMACEUTICALS PTY LTD ((03) 9586 8800; 1800 033 706/ 13 11 26)					
	Yes	DG 3	UN 1170	PG II	•2YE	Approved	1	375 mL	0.38 Kg/L	Available	11 Jan 2017
7528481	DESFLURANE					BAXTER HEALTHCARE PTY LTD (1800 229 839; 13 11 26)					
	No	DG 9	UN 3334	PG III	2Z	Approved	1	480 mL	0.48 Kg/L	Available	26 Aug 2018
4145	HISTOPOTS					AUSTRALIAN BIOSTAIN PTY LTD ALSO T/A AMBER SCIENTIFIC PTY LTD (1800 127 406)					
	Yes	No	-	-	-	None	1	2.5 L	2.5 Kg/L	Available	06 Jul 2015
7704	NORMAL SALINE 0.9% NACL					THERMO FISHER SCIENTIFIC AUSTRALIA PTY LTD ((03) 9757 4559/ (02) 8014 4558)					
	Yes	No	-	-	-	None	10	1 L	10 Kg/L	Available	08 Jun 2018
1781	SEVORANE (ANZ)					ABBVIE PTY LTD (1800 043 460)					
	No	No	-	-	-	Approved	1	500 mL	0.5 Kg/L	Available	15 Nov 2016
240316	USE ALL					TRUE BLUE CHEMICALS ((02) 9540 1911)					
	No	No	-	-	-	Approved	1	1 L	1 Kg/L	Available	19 May 2016
Site: LIVERPOOL/ CB CLINICAL BUILDING/ LEVEL 2 THEATRE / OPERATING THEATRE/ THEATRE5/ ANAESTHETIC BAY											
7522969	3M AVAGARD 9260 GENERAL MOISTURISING. BARRIER LOTION					3M AUSTRALIA PTY LIMITED (1800 097 146)					
	Yes	No	-	-	-	Approved	1	500 mL	0.5 Kg/L	Available	13 Jul 2017
2628	AQIUM GEL					EGO PHARMACEUTICALS PTY LTD ((03) 9586 8800; 1800 033 706/ 13 11 26)					
	Yes	DG 3	UN 1170	PG II	•2YE	Approved	2	375 mL	0.75 Kg/L	Available	11 Jan 2017
241281	BAXTER HEALTHCARE AERRANE; ISOFLURANE					BAXTER HEALTHCARE PTY LTD (1800 229 839; 13 11 26)					
	Yes	DG 9	UN 3334	PG III	2Z	Approved	2	250 mL	0.5 Kg/L	Available	27 Jun 2017
241304	DESFLURANE					BAXTER HEALTHCARE PTY LTD (1800 229 839; 13 11 26)					
	No	DG 9	UN 3334	PG III	2Z	Approved	2	240 mL	0.48 Kg/L	Available	26 Aug 2018
503108	MICROSHIELD 4 CHLORHEXIDINE SURGICAL HANDWASH					SCHULKE AUSTRALIA (+61 2 8875 9300/ 13 11 26)					
	No	No	-	-	-	Approved	1	1.5 L	1.5 Kg/L	Available	05 Oct 2015
242835	SEVORANE (ANZ)					ABBVIE PTY LTD (1800 043 460)					

Stock Holding By Site

(Site Name: LOCAL HEALTH DISTRICTS/ METROPOLITAN/ SOUTH WESTERN SYDNEY LHD/ LIVERPOOL, Child Sites Included)

(Sort By: Product Name, Filter By: None)

Stock Number	Product Name					Supplier (Emergency Contact)					
	Hazardous	Dangerous Good	UN number	Packing Group	Hazchem Code	Status	Number of Containers	Container Size	Total Quantity (Kg/L)	Risk Assessment	SDS Date
	No	No	-	-	-	Approved	2	250 mL	0.5 Kg/L	Available	15 Nov 2016
6711	TUFFIE DETERGENT WIPES					EBOS HEALTHCARE (1800 269 534; 02 9502 8429)					
	No	No	-	-	-	None	3	1.5 g	0 Kg/L	Available	30 Sep 2016
Site: LIVERPOOL/ CB CLINICAL BUILDING/ LEVEL 2 THEATRE / OPERATING THEATRE/ THEATRE5/ SCRUB BAY OT5											
7525636	MICROSHIELD 4 CHLORHEXIDINE SURGICAL HANDWASH					SCHULKE AUSTRALIA (+61 2 8875 9300/ 13 11 26)					
	No	No	-	-	-	None	1	1.5 L	1.5 Kg/L	Available	05 Oct 2015
37706368	MICROSHIELD PVP SURGICAL HANDWASH					SCHULKE AUSTRALIA (+61 2 8875 9300/ 13 11 26)					
	Yes	No	-	-	-	Approved	1	100 mL	0.1 Kg/L	Available	06 Oct 2015
Site: LIVERPOOL/ CB CLINICAL BUILDING/ LEVEL 2 THEATRE / OPERATING THEATRE/ THEATRE5/ SCRUB BAY OT5/ CORRIDOR BETWEEN OT5/6											
5352	0.015% CHLORHEXIDINE & 0.15% CETRIMIDE AQUEOUS IRRIGATIONS					PFIZER GLOBAL MANUFACTURING (13 11 26 (Poisons Information Centre)/ 1703 527 3887)					
	No	No	-	-	-	Approved	20	100 mL	2 Kg/L	Available	02 May 2015
37709509	HISTOPOTS					AUSTRALIAN BIOSTAIN PTY LTD ALSO T/A AMBER SCIENTIFIC PTY LTD (1800 127 406)					
	Yes	No	-	-	-	None	20	30 mL	0.6 Kg/L	Available	06 Jul 2015
7704	NORMAL SALINE 0.9% NACL					THERMO FISHER SCIENTIFIC AUSTRALIA PTY LTD ((03) 9757 4559/ (02) 8014 4558)					
	Yes	No	-	-	-	None	12	500 mL	6 Kg/L	Available	08 Jun 2018
7962	POVIDONE IODINE FULL STRENGTH					PFIZER GLOBAL MANUFACTURING (13 11 26 (Poisons Information Centre)/ 1703 527 3887)					
	No	No	-	-	-	Approved	20	100 mL	2 Kg/L	Available	13 Oct 2017
Site: LIVERPOOL/ CB CLINICAL BUILDING/ LEVEL 2 THEATRE / OPERATING THEATRE/ THEATRE6											
2628	AQIUM GEL					EGO PHARMACEUTICALS PTY LTD ((03) 9586 8800; 1800 033 706/ 13 11 26)					
	Yes	DG 3	UN 1170	PG II	●2YE	Approved	1	375 mL	0.38 Kg/L	Available	11 Jan 2017
241281	BAXTER HEALTHCARE AERRANE; ISOFLURANE					BAXTER HEALTHCARE PTY LTD (1800 229 839; 13 11 26)					
	Yes	DG 9	UN 3334	PG III	2Z	None	1	500 mL	0.5 Kg/L	Available	27 Jun 2017
514125	CHLORHEXIDINE SURGICAL SCRUB 4% 500 ML; CHLORHEXIDINE PRE-OP WASH 4% 50 ML					PERRIGO AUSTRALIA (Australia: 13 11 26 (Poisons Information Centre))					
	Yes	DG 9	UN 3082	PG III	●3Z	Approved	1	100 mL	0.1 Kg/L	Available	29 Nov 2016
241304	DESFLURANE					BAXTER HEALTHCARE PTY LTD (1800 229 839; 13 11 26)					
	No	DG 9	UN 3334	PG III	2Z	None	1	500 mL	0.5 Kg/L	Available	26 Aug 2018
2797	ISOWIPE					HALYARD AUSTRALIA (1800 101 021 (Australia), 0800 482 211 (NZ))					
	Yes	DG 4.1	UN 3175	PG II	1Z	None	1	1 g	0 Kg/L	Available	04 Oct 2019
7704	NORMAL SALINE 0.9% NACL					THERMO FISHER SCIENTIFIC AUSTRALIA PTY LTD ((03) 9757 4559/ (02) 8014 4558)					

Stock Holding By Site

(Site Name: LOCAL HEALTH DISTRICTS/ METROPOLITAN/ SOUTH WESTERN SYDNEY LHD/ LIVERPOOL, Child Sites Included)

(Sort By: Product Name, Filter By: None)

Stock Number	Product Name					Supplier (Emergency Contact)					
	Hazardous	Dangerous Good	UN number	Packing Group	Hazchem Code	Status	Number of Containers	Container Size	Total Quantity (Kg/L)	Risk Assessment	SDS Date
	Yes	No	-	-	-	None	10	1 L	10 Kg/L	Available	08 Jun 2018
6711	TUFFIE DETERGENT WIPES					EBOS HEALTHCARE (1800 269 534; 02 9502 8429)					
	No	No	-	-	-	None	1	1.5 g	0 Kg/L	Available	30 Sep 2016
Site: LIVERPOOL/ CB CLINICAL BUILDING/ LEVEL 2 THEATRE / OPERATING THEATRE/ THEATRE6/ ANAESTHETIC BAY											
2628	AQIUM GEL					EGO PHARMACEUTICALS PTY LTD ((03) 9586 8800; 1800 033 706/ 13 11 26)					
	Yes	DG 3	UN 1170	PG II	●2YE	Approved	2	375 mL	0.75 Kg/L	Available	11 Jan 2017
241281	BAXTER HEALTHCARE AERRANE; ISOFLURANE					BAXTER HEALTHCARE PTY LTD (1800 229 839; 13 11 26)					
	Yes	DG 9	UN 3334	PG III	2Z	Approved	2	250 mL	0.5 Kg/L	Available	27 Jun 2017
241304	DESFLURANE					BAXTER HEALTHCARE PTY LTD (1800 229 839; 13 11 26)					
	No	DG 9	UN 3334	PG III	2Z	Approved	2	240 mL	0.48 Kg/L	Available	26 Aug 2018
2797	ISOWIPE					HALYARD AUSTRALIA (1800 101 021 (Australia), 0800 482 211 (NZ))					
	Yes	DG 4.1	UN 3175	PG II	1Z	Approved	1	1 g	0 Kg/L	Available	04 Oct 2019
37706368	MICROSHIELD PVP SURGICAL HANDWASH					SCHULKE AUSTRALIA (+61 2 8875 9300/ 13 11 26)					
	Yes	No	-	-	-	Approved	1	100 mL	0.1 Kg/L	Available	06 Oct 2015
242835	SEVORANE (ANZ)					ABBVIE PTY LTD (1800 043 460)					
	No	No	-	-	-	Approved	2	250 mL	0.5 Kg/L	Available	15 Nov 2016
6711	TUFFIE DETERGENT WIPES					EBOS HEALTHCARE (1800 269 534; 02 9502 8429)					
	No	No	-	-	-	None	3	1.5 g	0 Kg/L	Available	30 Sep 2016
Site: LIVERPOOL/ CB CLINICAL BUILDING/ LEVEL 2 THEATRE / OPERATING THEATRE/ THEATRE6/ SCRUB BAY OT 6											
7525636	MICROSHIELD 4 CHLORHEXIDINE SURGICAL HANDWASH					SCHULKE AUSTRALIA (+61 2 8875 9300/ 13 11 26)					
	No	No	-	-	-	None	1	1.5 L	1.5 Kg/L	Available	05 Oct 2015
37706368	MICROSHIELD PVP SURGICAL HANDWASH					SCHULKE AUSTRALIA (+61 2 8875 9300/ 13 11 26)					
	Yes	No	-	-	-	Approved	1	100 mL	0.1 Kg/L	Available	06 Oct 2015

Stock Holding By Site

(Site Name: LOCAL HEALTH DISTRICTS/ METROPOLITAN/ SOUTH WESTERN SYDNEY LHD/ LIVERPOOL, Child Sites Included)

(Sort By: Product Name, Filter By: None)

Stock Number	Product Name					Supplier (Emergency Contact)					
	Hazardous	Dangerous Good	UN number	Packing Group	Hazchem Code	Status	Number of Containers	Container Size	Total Quantity (Kg/L)	Risk Assessment	SDS Date
Site: LIVERPOOL/ CB CLINICAL BUILDING/ LEVEL 2 THEATRE / OPERATING THEATRE/ THEATRE7											
5352	0.015% CHLORHEXIDINE & 0.15% CETRIMIDE AQUEOUS IRRIGATIONS					PFIZER GLOBAL MANUFACTURING (13 11 26 (Poisons Information Centre)/ 1703 527 3887)					
	No	No	-	-	-	Approved	10	100 L	1000 Kg/L	Available	02 May 2015
7522969	3M AVAGARD 9260 GENERAL MOISTURISING. BARRIER LOTION					3M AUSTRALIA PTY LIMITED (1800 097 146)					
	Yes	No	-	-	-	Approved	1	0.5 L	0.5 Kg/L	Available	13 Jul 2017
2628	AQIUM GEL					EGO PHARMACEUTICALS PTY LTD ((03) 9586 8800; 1800 033 706/ 13 11 26)					
	Yes	DG 3	UN 1170	PG II	●2YE	Approved	1	375 mL	0.38 Kg/L	Available	11 Jan 2017
2303	FRIAR'S BALSAM					SIGMA PHARMACEUTICALS PTY LTD ((03) 9839 2800)					
	Yes	DG 3	UN 1993	PG II	●3YE	None	1	25 mL	0.03 Kg/L	Available	(PRODUCT OBSOLETE)
4145	HISTOPOTS					AUSTRALIAN BIOSTAIN PTY LTD ALSO T/A AMBER SCIENTIFIC PTY LTD (1800 127 406)					
	Yes	No	-	-	-	None	10	30 mL	0.3 Kg/L	Available	06 Jul 2015
7704	NORMAL SALINE 0.9% NACL					THERMO FISHER SCIENTIFIC AUSTRALIA PTY LTD ((03) 9757 4559/ (02) 8014 4558)					
	Yes	No	-	-	-	None	10	1 L	10 Kg/L	Available	08 Jun 2018
7962	POVIDONE IODINE FULL STRENGTH					PFIZER GLOBAL MANUFACTURING (13 11 26 (Poisons Information Centre)/ 1703 527 3887)					
	No	No	-	-	-	Approved	12	100 mL	1.2 Kg/L	Available	13 Oct 2017
240316	USE ALL					TRUE BLUE CHEMICALS ((02) 9540 1911)					
	No	No	-	-	-	Approved	1	1 L	1 Kg/L	Available	19 May 2016
Site: LIVERPOOL/ CB CLINICAL BUILDING/ LEVEL 2 THEATRE / OPERATING THEATRE/ THEATRE7/ ANAESTHETIC BAY											
7522969	3M AVAGARD 9260 GENERAL MOISTURISING. BARRIER LOTION					3M AUSTRALIA PTY LIMITED (1800 097 146)					
	Yes	No	-	-	-	Approved	1	500 mL	0.5 Kg/L	Available	13 Jul 2017
2628	AQIUM GEL					EGO PHARMACEUTICALS PTY LTD ((03) 9586 8800; 1800 033 706/ 13 11 26)					
	Yes	DG 3	UN 1170	PG II	●2YE	Approved	2	375 mL	0.75 Kg/L	Available	11 Jan 2017
514125	CHLORHEXIDINE SURGICAL SCRUB 4% 500 ML; CHLORHEXIDINE PRE-OP WASH 4% 50 ML					PERRIGO AUSTRALIA (Australia: 13 11 26 (Poisons Information Centre))					
	Yes	DG 9	UN 3082	PG III	●3Z	Approved	1	100 mL	0.1 Kg/L	Available	29 Nov 2016
241304	DESFLURANE					BAXTER HEALTHCARE PTY LTD (1800 229 839; 13 11 26)					
	No	DG 9	UN 3334	PG III	2Z	Approved	2	240 mL	0.48 Kg/L	Available	26 Aug 2018
503108	MICROSHIELD 4 CHLORHEXIDINE SURGICAL HANDWASH					SCHULKE AUSTRALIA (+61 2 8875 9300/ 13 11 26)					
	No	No	-	-	-	Approved	1	1.5 L	1.5 Kg/L	Available	05 Oct 2015
37706368	MICROSHIELD PVP SURGICAL HANDWASH					SCHULKE AUSTRALIA (+61 2 8875 9300/ 13 11 26)					

Stock Holding By Site

(Site Name: LOCAL HEALTH DISTRICTS/ METROPOLITAN/ SOUTH WESTERN SYDNEY LHD/ LIVERPOOL, Child Sites Included)

(Sort By: Product Name, Filter By: None)

Stock Number	Product Name					Supplier (Emergency Contact)					
	Hazardous	Dangerous Good	UN number	Packing Group	Hazchem Code	Status	Number of Containers	Container Size	Total Quantity (Kg/L)	Risk Assessment	SDS Date
	Yes	No	-	-	-	Approved	1	100 mL	0.1 Kg/L	Available	06 Oct 2015
242835	SEVORANE (ANZ)					ABBVIE PTY LTD (1800 043 460)					
	No	No	-	-	-	Approved	2	250 mL	0.5 Kg/L	Available	15 Nov 2016
6711	TUFFIE DETERGENT WIPES					EBOS HEALTHCARE (1800 269 534; 02 9502 8429)					
	No	No	-	-	-	None	3	1.5 g	0 Kg/L	Available	30 Sep 2016
Site: LIVERPOOL/ CB CLINICAL BUILDING/ LEVEL 2 THEATRE / OPERATING THEATRE/ THEATRE7/ EXIT OT 7											
5352	0.015% CHLORHEXIDINE & 0.15% CETRIMIDE AQUEOUS IRRIGATIONS					PFIZER GLOBAL MANUFACTURING (13 11 26 (Poisons Information Centre)/ 1703 527 3887)					
	No	No	-	-	-	Approved	20	100 mL	2 Kg/L	Available	02 May 2015
37709509	HISTOPOTS					AUSTRALIAN BIOSTAIN PTY LTD ALSO T/A AMBER SCIENTIFIC PTY LTD (1800 127 406)					
	Yes	No	-	-	-	None	15	30 mL	0.45 Kg/L	Available	06 Jul 2015
37706368	MICROSHIELD PVP SURGICAL HANDWASH					SCHULKE AUSTRALIA (+61 2 8875 9300/ 13 11 26)					
	Yes	No	-	-	-	Approved	1	100 mL	0.1 Kg/L	Available	06 Oct 2015
7704	NORMAL SALINE 0.9% NACL					THERMO FISHER SCIENTIFIC AUSTRALIA PTY LTD ((03) 9757 4559/ (02) 8014 4558)					
	Yes	No	-	-	-	None	10	500 mL	5 Kg/L	Available	08 Jun 2018
7962	POVIDONE IODINE FULL STRENGTH					PFIZER GLOBAL MANUFACTURING (13 11 26 (Poisons Information Centre)/ 1703 527 3887)					
	No	No	-	-	-	Approved	20	100 mL	2 Kg/L	Available	13 Oct 2017
Site: LIVERPOOL/ CB CLINICAL BUILDING/ LEVEL 2 THEATRE / OPERATING THEATRE/ THEATRE7/ SCRUB BAY OT7											
37707450	10% NEUTRAL BUFFERED FORMALIN					PRECISION MANAGEMENT PTY LTD (T/A LABTECH SERVICE & SUPPLIES) (02 8064 2333)					
	Yes	No	-	-	-	Approved	1	2.5 L	2.5 Kg/L	-	17 Oct 2017
37707420	BAXTER SODIUM CHLORIDE SOLUTIONS					BAXTER HEALTHCARE PTY LTD (1800 229 839; 13 11 26)					
	No	No	-	-	-	Approved	1	500 mL	0.5 Kg/L	-	12 Oct 2016
7525636	MICROSHIELD 4 CHLORHEXIDINE SURGICAL HANDWASH					SCHULKE AUSTRALIA (+61 2 8875 9300/ 13 11 26)					
	No	No	-	-	-	None	1	1.5 L	1.5 Kg/L	Available	05 Oct 2015
37706368	MICROSHIELD PVP SURGICAL HANDWASH					SCHULKE AUSTRALIA (+61 2 8875 9300/ 13 11 26)					
	Yes	No	-	-	-	Approved	1	1.5 L	1.5 Kg/L	Available	06 Oct 2015

Stock Holding By Site

(Site Name: LOCAL HEALTH DISTRICTS/ METROPOLITAN/ SOUTH WESTERN SYDNEY LHD/ LIVERPOOL, Child Sites Included)

(Sort By: Product Name, Filter By: None)

Stock Number	Product Name					Supplier (Emergency Contact)					
	Hazardous	Dangerous Good	UN number	Packing Group	Hazchem Code	Status	Number of Containers	Container Size	Total Quantity (Kg/L)	Risk Assessment	SDS Date
Site: LIVERPOOL/ CB CLINICAL BUILDING/ LEVEL 2 THEATRE / OPERATING THEATRE/ THEATRE8											
5352	0.015% CHLORHEXIDINE & 0.15% CETRIMIDE AQUEOUS IRRIGATIONS					PFIZER GLOBAL MANUFACTURING (13 11 26 (Poisons Information Centre)/ 1703 527 3887)					
	No	No	-	-	-	Approved	11	100 mL	1.1 Kg/L	Available	02 May 2015
2628	AQIUM GEL					EGO PHARMACEUTICALS PTY LTD ((03) 9586 8800; 1800 033 706/ 13 11 26)					
	Yes	DG 3	UN 1170	PG II	●2YE	Approved	1	375 mL	0.38 Kg/L	Available	11 Jan 2017
2303	FRIAR'S BALSAM					SIGMA PHARMACEUTICALS PTY LTD ((03) 9839 2800)					
	Yes	DG 3	UN 1993	PG II	●3YE	None	1	25 mL	0.03 Kg/L	Available	(PRODUCT OBSOLETE)
4145	HISTOPOTS					AUSTRALIAN BIOSTAIN PTY LTD ALSO T/A AMBER SCIENTIFIC PTY LTD (1800 127 406)					
	Yes	No	-	-	-	None	16	30 mL	0.48 Kg/L	Available	06 Jul 2015
7704	NORMAL SALINE 0.9% NACL					THERMO FISHER SCIENTIFIC AUSTRALIA PTY LTD ((03) 9757 4559/ (02) 8014 4558)					
	Yes	No	-	-	-	None	10	1 L	10 Kg/L	Available	08 Jun 2018
99	OPSITE MOISTURE VAPOUR PERMEABLE SPRAY DRESSING					SMITH AND NEPHEW PTY LTD ((03) 8540 6777)					
	Yes	DG 2.1	UN 1950	-	2YE	Approved	0	1 g	0 Kg/L	Available	20 Dec 2016
6711	TUFFIE DETERGENT WIPES					EBOS HEALTHCARE (1800 269 534; 02 9502 8429)					
	No	No	-	-	-	None	1	1.5 g	0 Kg/L	Available	30 Sep 2016
Site: LIVERPOOL/ CB CLINICAL BUILDING/ LEVEL 2 THEATRE / OPERATING THEATRE/ THEATRE8/ ANAESTHETIC BAY											
7522969	3M AVAGARD 9260 GENERAL MOISTURISING. BARRIER LOTION					3M AUSTRALIA PTY LIMITED (1800 097 146)					
	Yes	No	-	-	-	Approved	1	500 mL	0.5 Kg/L	Available	13 Jul 2017
2628	AQIUM GEL					EGO PHARMACEUTICALS PTY LTD ((03) 9586 8800; 1800 033 706/ 13 11 26)					
	Yes	DG 3	UN 1170	PG II	●2YE	Approved	2	375 mL	0.75 Kg/L	Available	11 Jan 2017
241304	DESFLURANE					BAXTER HEALTHCARE PTY LTD (1800 229 839; 13 11 26)					
	No	DG 9	UN 3334	PG III	2Z	Approved	2	240 mL	0.48 Kg/L	Available	26 Aug 2018
242835	SEVORANE (ANZ)					ABBVIE PTY LTD (1800 043 460)					
	No	No	-	-	-	Approved	2	250 mL	0.5 Kg/L	Available	15 Nov 2016
6711	TUFFIE DETERGENT WIPES					EBOS HEALTHCARE (1800 269 534; 02 9502 8429)					
	No	No	-	-	-	None	3	1.5 g	0 Kg/L	Available	30 Sep 2016

Stock Holding By Site

(Site Name: LOCAL HEALTH DISTRICTS/ METROPOLITAN/ SOUTH WESTERN SYDNEY LHD/ LIVERPOOL, Child Sites Included)

(Sort By: Product Name, Filter By: None)

Stock Number	Product Name					Supplier (Emergency Contact)					
	Hazardous	Dangerous Good	UN number	Packing Group	Hazchem Code	Status	Number of Containers	Container Size	Total Quantity (Kg/L)	Risk Assessment	SDS Date
Site: LIVERPOOL/ CB CLINICAL BUILDING/ LEVEL 2 THEATRE / OPERATING THEATRE/ THEATRE8/ SCRUB BAY OT 8											
37709603	BAXTER RINGER'S SOLUTION					BAXTER HEALTHCARE PTY LTD (1800 229 839; 13 11 26)					
	No	No	-	-	-	None	1	500 mL	0.5 Kg/L	-	13 Feb 2017
37707420	BAXTER SODIUM CHLORIDE SOLUTIONS					BAXTER HEALTHCARE PTY LTD (1800 229 839; 13 11 26)					
	No	No	-	-	-	Approved	1	500 mL	0.5 Kg/L	-	12 Oct 2016
7525636	MICROSHIELD 4 CHLORHEXIDINE SURGICAL HANDWASH					SCHULKE AUSTRALIA (+61 2 8875 9300/ 13 11 26)					
	No	No	-	-	-	None	1	1.5 L	1.5 Kg/L	Available	05 Oct 2015
37706368	MICROSHIELD PVP SURGICAL HANDWASH					SCHULKE AUSTRALIA (+61 2 8875 9300/ 13 11 26)					
	Yes	No	-	-	-	Approved	1	1.5 L	1.5 Kg/L	Available	06 Oct 2015
Site: LIVERPOOL/ CB CLINICAL BUILDING/ LEVEL 2 THEATRE / OPERATING THEATRE/ THEATRE9											
5352	0.015% CHLORHEXIDINE & 0.15% CETRIMIDE AQUEOUS IRRIGATIONS					PFIZER GLOBAL MANUFACTURING (13 11 26 (Poisons Information Centre)/ 1703 527 3887)					
	No	No	-	-	-	Approved	10	100 mL	1 Kg/L	Available	02 May 2015
2628	AQIUM GEL					EGO PHARMACEUTICALS PTY LTD ((03) 9586 8800; 1800 033 706/ 13 11 26)					
	Yes	DG 3	UN 1170	PG II	●2YE	Approved	1	375 mL	0.38 Kg/L	Available	11 Jan 2017
7497	CHLORHEXIDINE AQUEOUS IRRIGATIONS 0.1% W/V					PFIZER GLOBAL MANUFACTURING (13 11 26 (Poisons Information Centre)/ 1703 527 3887)					
	No	No	-	-	-	Approved	20	10 mL	0.2 Kg/L	Available	06 Jul 2017
2303	FRIAR'S BALSAM					SIGMA PHARMACEUTICALS PTY LTD ((03) 9839 2800)					
	Yes	DG 3	UN 1993	PG II	●3YE	None	1	25 mL	0.03 Kg/L	Available	(PRODUCT OBSOLETE)
4145	HISTOPOTS					AUSTRALIAN BIOSTAIN PTY LTD ALSO T/A AMBER SCIENTIFIC PTY LTD (1800 127 406)					
	Yes	No	-	-	-	None	1	2.5 L	2.5 Kg/L	Available	06 Jul 2015
2797	ISOWIPE					HALYARD AUSTRALIA (1800 101 021 (Australia), 0800 482 211 (NZ))					
	Yes	DG 4.1	UN 3175	PG II	1Z	None	24	1 g	0.02 Kg/L	Available	04 Oct 2019
7704	NORMAL SALINE 0.9% NACL					THERMO FISHER SCIENTIFIC AUSTRALIA PTY LTD ((03) 9757 4559/ (02) 8014 4558)					
	Yes	No	-	-	-	None	10	1 L	10 Kg/L	Available	08 Jun 2018
99	OPSITE MOISTURE VAPOUR PERMEABLE SPRAY DRESSING					SMITH AND NEPHEW PTY LTD ((03) 8540 6777)					
	Yes	DG 2.1	UN 1950	-	2YE	Approved	1	0 g	0 Kg/L	Available	20 Dec 2016
6711	TUFFIE DETERGENT WIPES					EBOS HEALTHCARE (1800 269 534; 02 9502 8429)					
	No	No	-	-	-	None	1	1.5 g	0 Kg/L	Available	30 Sep 2016

ChemAlert.

Stock Holding By Site

(Site Name: LOCAL HEALTH DISTRICTS/ METROPOLITAN/ SOUTH WESTERN SYDNEY LHD/ LIVERPOOL, Child Sites Included)

(Sort By: Product Name, Filter By: None)

Stock Number	Product Name					Supplier (Emergency Contact)					
	Hazardous	Dangerous Good	UN number	Packing Group	Hazchem Code	Status	Number of Containers	Container Size	Total Quantity (Kg/L)	Risk Assessment	SDS Date
Site: LIVERPOOL/ CB CLINICAL BUILDING/ LEVEL 2 THEATRE / OPERATING THEATRE/ THEATRE9/ ANAESTHETIC BAY											
7522969	3M AVAGARD 9260 GENERAL MOISTURISING. BARRIER LOTION					3M AUSTRALIA PTY LIMITED (1800 097 146)					
	Yes	No	-	-	-	Approved	1	500 mL	0.5 Kg/L	Available	13 Jul 2017
2628	AQIUM GEL					EGO PHARMACEUTICALS PTY LTD ((03) 9586 8800; 1800 033 706/ 13 11 26)					
	Yes	DG 3	UN 1170	PG II	•2YE	Approved	2	375 mL	0.75 Kg/L	Available	11 Jan 2017
241281	BAXTER HEALTHCARE AERRANE; ISOFLURANE					BAXTER HEALTHCARE PTY LTD (1800 229 839; 13 11 26)					
	Yes	DG 9	UN 3334	PG III	2Z	Approved	2	250 mL	0.5 Kg/L	Available	27 Jun 2017
241304	DESFLURANE					BAXTER HEALTHCARE PTY LTD (1800 229 839; 13 11 26)					
	No	DG 9	UN 3334	PG III	2Z	Approved	2	240 mL	0.48 Kg/L	Available	26 Aug 2018
2303	FRIAR'S BALSAM					SIGMA PHARMACEUTICALS PTY LTD ((03) 9839 2800)					
	Yes	DG 3	UN 1993	PG II	•3YE	None	1	30 L	30 Kg/L	Available	(PRODUCT OBSOLETE)
99	OPSITE MOISTURE VAPOUR PERMEABLE SPRAY DRESSING					SMITH AND NEPHEW PTY LTD ((03) 8540 6777)					
	Yes	DG 2.1	UN 1950	-	2YE	Approved	1	2 g	0 Kg/L	Available	20 Dec 2016
242835	SEVORANE (ANZ)					ABBVIE PTY LTD (1800 043 460)					
	No	No	-	-	-	Approved	2	250 mL	0.5 Kg/L	Available	15 Nov 2016
6711	TUFFIE DETERGENT WIPES					EBOS HEALTHCARE (1800 269 534; 02 9502 8429)					
	No	No	-	-	-	None	3	1.5 g	0 Kg/L	Available	30 Sep 2016
Site: LIVERPOOL/ CB CLINICAL BUILDING/ LEVEL 2 THEATRE / OPERATING THEATRE/ THEATRE9/ SCUB BAY OT 9											
5352	0.015% CHLORHEXIDINE & 0.15% CETRIMIDE AQUEOUS IRRIGATIONS					PFIZER GLOBAL MANUFACTURING (13 11 26 (Poisons Information Centre)/ 1703 527 3887)					
	No	No	-	-	-	Approved	10	100 mL	1 Kg/L	Available	02 May 2015
37709509	HISTOPOTS					AUSTRALIAN BIOSTAIN PTY LTD ALSO T/A AMBER SCIENTIFIC PTY LTD (1800 127 406)					
	Yes	No	-	-	-	None	10	30 mL	0.3 Kg/L	Available	06 Jul 2015
7525636	MICROSHIELD 4 CHLORHEXIDINE SURGICAL HANDWASH					SCHULKE AUSTRALIA (+61 2 8875 9300/ 13 11 26)					
	No	No	-	-	-	None	1	1.5 L	1.5 Kg/L	Available	05 Oct 2015
5891	MICROSHIELD PVP SURGICAL HANDWASH					SCHULKE AUSTRALIA (+61 2 8875 9300/ 13 11 26)					
	Yes	No	-	-	-	None	1	1.5 L	1.5 Kg/L	Available	06 Oct 2015
7704	NORMAL SALINE 0.9% NACL					THERMO FISHER SCIENTIFIC AUSTRALIA PTY LTD ((03) 9757 4559/ (02) 8014 4558)					
	Yes	No	-	-	-	None	6	500 mL	3 Kg/L	Available	08 Jun 2018
7962	POVIDONE IODINE FULL STRENGTH					PFIZER GLOBAL MANUFACTURING (13 11 26 (Poisons Information Centre)/ 1703 527 3887)					
	No	No	-	-	-	Approved	10	100 mL	1 Kg/L	Available	13 Oct 2017

ChemAlert.

Stock Holding By Site

(Site Name: LOCAL HEALTH DISTRICTS/ METROPOLITAN/ SOUTH WESTERN SYDNEY LHD/ LIVERPOOL, Child Sites Included)

(Sort By: Product Name, Filter By: None)

Stock Number	Product Name					Supplier (Emergency Contact)					
	Hazardous	Dangerous Good	UN number	Packing Group	Hazchem Code	Status	Number of Containers	Container Size	Total Quantity (Kg/L)	Risk Assessment	SDS Date
Site: LIVERPOOL/ CB CLINICAL BUILDING/ LEVEL 2 THEATRE / PERIOP/ CENTRAL PERIOP IMPREST CUPBOARD											
2102	ACETONE					THERMO FISHER SCIENTIFIC AUSTRALIA PTY LTD ((03) 9757 4559/ (02) 8014 4558)					
	Yes	DG 3	UN 1090	PG II	●2YE	Approved	1	5 None	0 Kg/L	Available	30 Nov 2017
5046	PROMED ISOPROPYL WIPES					THERMO FISHER SCIENTIFIC AUSTRALIA PTY LTD ((03) 9757 4559/ (02) 8014 4558)					
	Yes	DG 4.1	UN 3175	PG II	1Z	Approved	1	4 None	0 Kg/L	Available	24 Aug 2017
Site: LIVERPOOL/ CB CLINICAL BUILDING/ LEVEL 2 THEATRE / PERIOP/ CORRIDOR CHANGE ROOM 1											
2480	CARBON DIOXIDE					TYCO FIRE SUPPRESSION AND BUILDING PRODUCTS (+1 703-527-3887)					
	Yes	DG 2.2	UN 1013	-	1RE	Approved	1	1 Gas Cylinder - Size C	2.78 Kg/L	Available	25 May 2015
Site: LIVERPOOL/ CB CLINICAL BUILDING/ LEVEL 2 THEATRE / PERIOP/ EDO											
2628	AQIUM GEL					EGO PHARMACEUTICALS PTY LTD ((03) 9586 8800; 1800 033 706/ 13 11 26)					
	Yes	DG 3	UN 1170	PG II	●2YE	Approved	6	375 mL	2.25 Kg/L	Available	11 Jan 2017
Site: LIVERPOOL/ CB CLINICAL BUILDING/ LEVEL 2 THEATRE / PERIOP/ NUM'S OFFICE											
4653	DURACELL ALKALINE BATTERIES (MAJOR AND SPECIALTY CELLS)					STUART ALEXANDER & CO PTY LTD (1800 239 901)					
	No	No	-	-	-	Approved	1	4 "AA" battery	0 Kg/L	Available	18 Apr 2017
4653	DURACELL ALKALINE BATTERIES (MAJOR AND SPECIALTY CELLS)					STUART ALEXANDER & CO PTY LTD (1800 239 901)					
	No	No	-	-	-	None	1	2 "9V" battery	0 Kg/L	Available	18 Apr 2017
Site: LIVERPOOL/ CB CLINICAL BUILDING/ LEVEL 2 THEATRE / PERIOP/ NURSE CLINIC											
404	TRICLOSAN 1% W/V PRE-OP WASH LIQUID SOAP 40 ML					PERRIGO AUSTRALIA (Australia: 13 11 26 (Poisons Information Centre))					
	Yes	DG 9	UN 3082	PG III	●3Z	None	140	40 mL	5.6 Kg/L	Available	03 Aug 2016

Stock Holding By Site

(Site Name: LOCAL HEALTH DISTRICTS/ METROPOLITAN/ SOUTH WESTERN SYDNEY LHD/ LIVERPOOL, Child Sites Included)

(Sort By: Product Name, Filter By: None)

Stock Number	Product Name					Supplier (Emergency Contact)					
	Hazardous	Dangerous Good	UN number	Packing Group	Hazchem Code	Status	Number of Containers	Container Size	Total Quantity (Kg/L)	Risk Assessment	SDS Date
Site: LIVERPOOL/ CB CLINICAL BUILDING/ LEVEL 2 THEATRE / PERIOP/ PERIOP STORE ROOM											
7633	ENDURE 101					ECOLAB PTY LTD (1800 205 506, +64 7 958 2372)					
	No	No	-	-	-	None	1	5 None	0 Kg/L	Available	17 Dec 2015
22500	MICROSHIELD 2 CHLORHEXIDINE SKIN CLEANSER (FORMERLY)					SCHULKE AUSTRALIA (+61 2 8875 9300/ 13 11 26)					
	Yes	No	-	-	-	Approved	1	9 L	9 Kg/L	Available	05 Oct 2015
22500	MICROSHIELD 2 CHLORHEXIDINE SKIN CLEANSER (FORMERLY)					SCHULKE AUSTRALIA (+61 2 8875 9300/ 13 11 26)					
	Yes	No	-	-	-	Approved	1	6 None	0 Kg/L	Available	05 Oct 2015
Site: LIVERPOOL/ CB CLINICAL BUILDING/ LEVEL 2 THEATRE / PERIOP/ PRE ADMISSION CLINICS											
2151	OXYGEN (MEDICAL)					COREGAS PTY LTD (1300607577)					
	Yes	DG 2.2 / 5.1	UN 1072	-	2S	Approved	1	1 Gas Cylinder - Size C	2.78 Kg/L	Available	29 Nov 2018
Site: LIVERPOOL/ CB CLINICAL BUILDING/ LEVEL 2 THEATRE / PERIOP/ ROOM 1											
2628	AQIUM GEL					EGO PHARMACEUTICALS PTY LTD ((03) 9586 8800; 1800 033 706/ 13 11 26)					
	Yes	DG 3	UN 1170	PG II	●2YE	Approved	6	375 mL	2.25 Kg/L	Available	11 Jan 2017
2151	OXYGEN (MEDICAL)					COREGAS PTY LTD (1300607577)					
	Yes	DG 2.2 / 5.1	UN 1072	-	2S	Approved	1	1 Gas Cylinder - Size C	2.78 Kg/L	Available	29 Nov 2018
404	TRICLOSAN 1% W/V PRE-OP WASH LIQUID SOAP 40 ML					PERRIGO AUSTRALIA (Australia: 13 11 26 (Poisons Information Centre))					
	Yes	DG 9	UN 3082	PG III	●3Z	None	20	40 mL	0.8 Kg/L	Available	03 Aug 2016
Site: LIVERPOOL/ CB CLINICAL BUILDING/ LEVEL 2 THEATRE / PERIOP/ ROOM 3											
2628	AQIUM GEL					EGO PHARMACEUTICALS PTY LTD ((03) 9586 8800; 1800 033 706/ 13 11 26)					
	Yes	DG 3	UN 1170	PG II	●2YE	Approved	9	375 mL	3.38 Kg/L	Available	11 Jan 2017
2480	CARBON DIOXIDE					TYCO FIRE SUPPRESSION AND BUILDING PRODUCTS (+1 703-527-3887)					
	Yes	DG 2.2	UN 1013	-	1RE	Approved	1	1 Gas Cylinder - Size C	2.78 Kg/L	Available	25 May 2015
2151	OXYGEN (MEDICAL)					COREGAS PTY LTD (1300607577)					
	Yes	DG 2.2 / 5.1	UN 1072	-	2S	Approved	1	1 Gas Cylinder - Size C	2.78 Kg/L	Available	29 Nov 2018

ChemAlert.

Stock Holding By Site

(Site Name: LOCAL HEALTH DISTRICTS/ METROPOLITAN/ SOUTH WESTERN SYDNEY LHD/ LIVERPOOL, Child Sites Included)

(Sort By: Product Name, Filter By: None)

Stock Number	Product Name					Supplier (Emergency Contact)					
	Hazardous	Dangerous Good	UN number	Packing Group	Hazchem Code	Status	Number of Containers	Container Size	Total Quantity (Kg/L)	Risk Assessment	SDS Date
Site: LIVERPOOL/ CB CLINICAL BUILDING/ LEVEL 2 THEATRE / PERIOP/ WAITING ROOM											
2628	AQIUM GEL					EGO PHARMACEUTICALS PTY LTD ((03) 9586 8800; 1800 033 706/ 13 11 26)					
	Yes	DG 3	UN 1170	PG II	●2YE	Approved	3	375 mL	1.13 Kg/L	Available	11 Jan 2017
Site: LIVERPOOL/ CB CLINICAL BUILDING/ LEVEL 2 THEATRE / RECOVERY UNIT/ ROOM 1											
3362	3M AVAGARD 9260 GENERAL MOISTURISING. BARRIER LOTION					3M AUSTRALIA PTY LIMITED (1800 097 146)					
	Yes	No	-	-	-	Approved	1	0 L	0 Kg/L	Available	13 Jul 2017
2628	AQIUM GEL					EGO PHARMACEUTICALS PTY LTD ((03) 9586 8800; 1800 033 706/ 13 11 26)					
	Yes	DG 3	UN 1170	PG II	●2YE	Approved	20	200 mL	4 Kg/L	Available	11 Jan 2017
2083	AQUASONIC 100 ULTRASOUND TRANSMISSION GEL					AUSMEDIC AUSTRALIA PTY LTD ((02) 9477 3422)					
	No	No	-	-	-	Approved	1	0 mL	0 Kg/L	Available	27 May 2015
7528028	CHLORAPREP WITH ORANGE TINT					CAREFUSION 316 AUSTRALIA PTY LTD (+61 2 90372994 (AU); +64 9 8010034 (NZ))					
	Yes	DG 3	UN 1219	PG II	●2YE	None	1	0 Unknown	0 Kg/L	Available	20 Feb 2015
7497	CHLORHEXIDINE AQUEOUS IRRIGATIONS 0.1% W/V					PFIZER GLOBAL MANUFACTURING (13 11 26 (Poisons Information Centre)/ 1703 527 3887)					
	No	No	-	-	-	Approved	1	0 mL	0 Kg/L	Available	06 Jul 2017
2537	CHLORHEXIDINE MOUTHWASH 0.2% (RIVACOL) 200 ML					PERRIGO AUSTRALIA (Australia: 13 11 26 (Poisons Information Centre))					
	Yes	No	-	-	-	Approved	1	0 mL	0 Kg/L	Available	29 Nov 2016
241645	FLEXIWIPE ALCOHOL SWAB					MEDIFLEX INDUSTRIES PTY LTD (0413 059 100)					
	Yes	No	-	-	-	Approved	1	0 Sheet	0 Kg/L	Available	20 Jan 2017
14696	LIGNOCAINE 2% GEL					PFIZER GLOBAL MANUFACTURING (13 11 26 (Poisons Information Centre)/ 1703 527 3887)					
	No	No	-	-	-	None	1	0 g	0 Kg/L	Available	14 Sep 2016
22500	MICROSHIELD 2 CHLORHEXIDINE SKIN CLEANSER (FORMERLY)					SCHULKE AUSTRALIA (+61 2 8875 9300/ 13 11 26)					
	Yes	No	-	-	-	Approved	2	0 L	0 Kg/L	Available	05 Oct 2015
2267	MICROSHIELD HANDWASH					SCHULKE AUSTRALIA (+61 2 8875 9300/ 13 11 26)					
	No	No	-	-	-	Approved	1	0 L	0 Kg/L	Available	05 Oct 2015
99	OPSITE MOISTURE VAPOUR PERMEABLE SPRAY DRESSING					SMITH AND NEPHEW PTY LTD ((03) 8540 6777)					
	Yes	DG 2.1	UN 1950	-	2YE	Approved	1	0 g	0 Kg/L	Available	20 Dec 2016
37709657	OPTILUBE STERILE LUBRICATING JELLY					EBOS HEALTHCARE (1800 269 534; 02 9502 8429)					
	No	No	-	-	-	Approved	1	0 None	0 Kg/L	-	24 Jun 2019
7962	POVIDONE IODINE FULL STRENGTH					PFIZER GLOBAL MANUFACTURING (13 11 26 (Poisons Information Centre)/ 1703 527 3887)					
	No	No	-	-	-	Approved	1	0 mL	0 Kg/L	Available	13 Oct 2017
7163	SOLU-I.V. SWABS					3M AUSTRALIA PTY LIMITED (1800 097 146)					

ChemAlert.

Stock Holding By Site

(Site Name: LOCAL HEALTH DISTRICTS/ METROPOLITAN/ SOUTH WESTERN SYDNEY LHD/ LIVERPOOL, Child Sites Included)

(Sort By: Product Name, Filter By: None)

Stock Number	Product Name					Supplier (Emergency Contact)					
	Hazardous	Dangerous Good	UN number	Packing Group	Hazchem Code	Status	Number of Containers	Container Size	Total Quantity (Kg/L)	Risk Assessment	SDS Date
	Yes	DG 4.1	UN 3175	PG II	1Z	Approved	2	0 Sheet	0 Kg/L	Available	07 Jul 2019
537060	TRANSEPTIC CLEANSING SOLUTION					PARKER LABORATORIES, INC. (+1 973 276 9500)					
	Yes	DG 3	UN 1219	PG II	3YE	Approved	1	0 mL	0 Kg/L	Available	27 May 2015
7525314	WHITE SOFT PARAFFIN BP					PHARMAUST MANUFACTURING PTY LTD (0413 088 880)					
	No	No	-	-	-	None	1	0 g	0 Kg/L	-	30 May 2017
Site: LIVERPOOL/ CB CLINICAL BUILDING/ LEVEL 2 THEATRE / RECOVERY UNIT/ ROOM 2											
2151	OXYGEN (MEDICAL)					COREGAS PTY LTD (1300607577)					
	Yes	DG 2.2 / 5.1	UN 1072	-	2S	Approved	1	10 Gas Cylinder - Size C	27.78 Kg/L	Available	29 Nov 2018
Site: LIVERPOOL/ CB CLINICAL BUILDING/ LEVEL 2 THEATRE / RECOVERY UNIT/ UTILITY ROOM											
522824	AJAX POWDER CLEANSER - LEMON (FORMERLY)					COLGATE-PALMOLIVE PTY LTD ((02) 9037 2994)					
	Yes	DG 9	UN 3077	PG III	2Z	Approved	1	0 g	0 Kg/L	Available	04 Feb 2019
7526240	CHLORCLEAN					BLUE LION SUPPLIES PTY LTD (0412 646 246)					
	Yes	DG 8	UN 1824	PG II	2R	Approved	1	0 g	0 Kg/L	Available	20 Aug 2015
6711	TUFFIE DETERGENT WIPES					EBOS HEALTHCARE (1800 269 534; 02 9502 8429)					
	No	No	-	-	-	Approved	1	0 None	0 Kg/L	Available	30 Sep 2016
11630	USE ALL					TRUE BLUE CHEMICALS ((02) 9540 1911)					
	No	No	-	-	-	Approved	1	0 L	0 Kg/L	Available	19 May 2016
Site: LIVERPOOL/ CB CLINICAL BUILDING/ LEVEL 2 THEATRE / RECOVERY UNIT/ UTILITY ROOM/ CENTRAL DESK CUPBOARD											
3362	3M AVAGARD 9260 GENERAL MOISTURISING. BARRIER LOTION					3M AUSTRALIA PTY LIMITED (1800 097 146)					
	Yes	No	-	-	-	Approved	4	500 None	0 Kg/L	Available	13 Jul 2017
2865	ACETONE					ORION LABORATORIES PTY LTD, TRADING AS PERRIGO AUSTRALIA ((08) 9441 7800)					
	Yes	DG 3	UN 1090	PG II	●2YE	Approved	1	100 mL	0.1 Kg/L	Available	21 Jun 2016
9717	CHLORHEXIDINE 2% IN ALCOHOL 70% TINTED PINK					PERRIGO AUSTRALIA (Australia: 13 11 26 (Poisons Information Centre))					
	Yes	DG 3	UN 1170	PG II	●2YE	Approved	1	25 mL	0.03 Kg/L	Available	29 Nov 2016
4114	CHLORHEXIDINE ACETATE SOLUTION					BAXTER HEALTHCARE PTY LTD (1800 229 839; 13 11 26)					
	No	No	-	-	-	Approved	1	25 mL	0.03 Kg/L	Available	10 Jan 2019
5991	EMLA CREAM					ASTRAZENECA PTY LTD (+44 (0) 1235 239 670)					
	Yes	No	-	-	-	None	5	0 None	0 Kg/L	Available	28 Jun 2016
2906	HAMILTON DIMETHICREAM (SDS DISCONTINUED)					VALEANT PHARMACEUTICALS AUSTRALASIA PTY LTD ((02) 8757 5100)					

Stock Holding By Site

(Site Name: LOCAL HEALTH DISTRICTS/ METROPOLITAN/ SOUTH WESTERN SYDNEY LHD/ LIVERPOOL, Child Sites Included)

(Sort By: Product Name, Filter By: None)

Stock Number	Product Name					Supplier (Emergency Contact)					
	Hazardous	Dangerous Good	UN number	Packing Group	Hazchem Code	Status	Number of Containers	Container Size	Total Quantity (Kg/L)	Risk Assessment	SDS Date
	No	No	-	-	-	None	1	500 None	0 Kg/L	Available	**23 Aug 2011**
1207	HYDROGEN PEROXIDE 3% (10 VOL) 100 ML; HYDROGEN PEROXIDE 6% (20 VOL) 100 ML					PERRIGO AUSTRALIA (Australia: 13 11 26 (Poisons Information Centre))					
	Yes	No	-	-	-	None	20	0 None	0 Kg/L	Available	02 Dec 2016
2797	ISOWIPE					HALYARD AUSTRALIA (1800 101 021 (Australia), 0800 482 211 (NZ))					
	Yes	DG 4.1	UN 3175	PG II	1Z	Approved	3	70 g	0.21 Kg/L	Available	04 Oct 2019
1081	JOHNSONS K-Y PERSONAL LUBRICANT					JOHNSON & JOHNSON PTY LTD (131 565)					
	No	No	-	-	-	None	2	0 None	0 Kg/L	Available	(PRODUCT OBSOLETE)
1138	LIGNOCAINE 2% GEL (PRESERVED) (SDS DISCONTINUED)					ORION LABORATORIES PTY LTD, TRADING AS PERRIGO AUSTRALIA ((08) 9441 7800)					
	No	No	-	-	-	None	20	0 None	0 Kg/L	Available	**08 Apr 2014**
11359	MARBIG COVER-UP CORRECTION FLUID (20ML)					ACCO BRANDS AUSTRALIA (13 11 26 (Poison Information Centre))					
	Yes	DG 3	UN 1263	PG II	●3YE	None	1	0 None	0 Kg/L	Available	31 Jan 2019
460	MEDI SWAB					BSN MEDICAL (AUST.) PTY. LTD. (1300 688 826)					
	Yes	No	-	-	-	Approved	2	100 g	0.2 Kg/L	Available	04 Aug 2017
Site: LIVERPOOL/ CB CLINICAL BUILDING/ LEVEL 3/ CB3A/ CLEANERS ROOM											
12340	H8950 - CHLOR-CLEAN TABLETS					HELIX SOLUTIONS ABN 39 076 343 305 (0401 527 311)					
	Yes	No	-	-	-	Approved	7	0 Unknown	0 Kg/L	Available	18 Aug 2015
Site: LIVERPOOL/ CB CLINICAL BUILDING/ LEVEL 3/ CB3A/ CORRIDOR											
2151	OXYGEN (MEDICAL)					COREGAS PTY LTD (1300607577)					
	Yes	DG 2.2 / 5.1	UN 1072	-	2S	Approved	1	2 Gas Cylinder - Size C	5.56 Kg/L	Available	29 Nov 2018
Site: LIVERPOOL/ CB CLINICAL BUILDING/ LEVEL 3/ CB3A/ MEDICATION ROOM											
2865	ACETONE					ORION LABORATORIES PTY LTD, TRADING AS PERRIGO AUSTRALIA ((08) 9441 7800)					
	Yes	DG 3	UN 1090	PG II	●2YE	Approved	1	2 None	0 Kg/L	Available	21 Jun 2016
380	CALAMINE LOTION					PROBIOTEC LIMITED (BIOTECH PHARMACEUTICALS PTY LTD) ((03) 9278 7555; 1800 620 898)					
	No	DG 9	UN 3082	PG III	●3Z	Approved	2	100 mL	0.2 Kg/L	Available	20 Apr 2018
10567	CHLORHEXIDINE 0.5% IN ALCOHOL 70% TINTED RED					PERRIGO AUSTRALIA (Australia: 13 11 26 (Poisons Information Centre))					
	Yes	DG 3	UN 1170	PG II	●2YE	None	25	25 mL	0.63 Kg/L	Available	29 Nov 2016
4114	CHLORHEXIDINE ACETATE SOLUTION					BAXTER HEALTHCARE PTY LTD (1800 229 839; 13 11 26)					

Stock Holding By Site

(Site Name: LOCAL HEALTH DISTRICTS/ METROPOLITAN/ SOUTH WESTERN SYDNEY LHD/ LIVERPOOL, Child Sites Included)

(Sort By: Product Name, Filter By: None)

Stock Number	Product Name					Supplier (Emergency Contact)					
	Hazardous	Dangerous Good	UN number	Packing Group	Hazchem Code	Status	Number of Containers	Container Size	Total Quantity (Kg/L)	Risk Assessment	SDS Date
	No	No	-	-	-	Approved	1	100 mL	0.1 Kg/L	Available	10 Jan 2019
2537	CHLORHEXIDINE MOUTHWASH 0.2% (RIVACOL) 200 ML					PERRIGO AUSTRALIA (Australia: 13 11 26 (Poisons Information Centre))					
	Yes	No	-	-	-	None	4	200 mL	0.8 Kg/L	Available	29 Nov 2016
Site: LIVERPOOL/ CB CLINICAL BUILDING/ LEVEL 3/ CB3A/ NUMS OFFICE											
240682	ER 14505M LITHIUM, THIONYL CHLORIDE (LI-SOCL2) NON-RECHARGEABLE BATTERIES					ULTRALIFE BATTERIES (0414 642 800)					
	No	DG 9	UN 3090	PG II	4W	None	1	0 "9V" battery	0 Kg/L	-	02 May 2016
37707183	EVEREADY E-CR2032 ENERGIZER, LITHIUM-MANGANESE DIOXIDE					AVIALL AUSTRALIA PTY LTD (0409 937 213/ 13 11 26)					
	Yes	No	-	-	-	None	2	12 None	0 Kg/L	-	27 Jun 2017
Site: LIVERPOOL/ CB CLINICAL BUILDING/ LEVEL 3/ CB3A/ PAN ROOM											
240969	MEDIWASH					RHIMA AUSTRALIA (1800 803 997)					
	Yes	No	-	-	-	Approved	4	5 L	20 Kg/L	Available	28 Nov 2016
22500	MICROSHIELD 2 CHLORHEXIDINE SKIN CLEANSER (FORMERLY)					SCHULKE AUSTRALIA (+61 2 8875 9300/ 13 11 26)					
	Yes	No	-	-	-	Approved	1	1.5 L	1.5 Kg/L	Available	05 Oct 2015
Site: LIVERPOOL/ CB CLINICAL BUILDING/ LEVEL 3/ CB3A/ STORE ROOM 2											
239965	3M AVAGARD 9260 GENERAL MOISTURISING. BARRIER LOTION					3M AUSTRALIA PTY LIMITED (1800 097 146)					
	Yes	No	-	-	-	Approved	9	5 mL	0.05 Kg/L	Available	13 Jul 2017
2628	AQIUM GEL					EGO PHARMACEUTICALS PTY LTD ((03) 9586 8800; 1800 033 706/ 13 11 26)					
	Yes	DG 3	UN 1170	PG II	●2YE	Approved	24	375 mL	9 Kg/L	Available	11 Jan 2017
37707171	CUTAN ALCOHOL FOAM ANTISEPTIC HANDRUB					DEB AUSTRALIA PTY LTD (13 11 26)					
	Yes	DG 3	UN 1987	PG II	●3YE	None	8	1 L	8 Kg/L	Available	28 Aug 2017
2797	ISOWIPE					HALYARD AUSTRALIA (1800 101 021 (Australia), 0800 482 211 (NZ))					
	Yes	DG 4.1	UN 3175	PG II	1Z	Approved	27	75 Sheet	11.07 Kg/L	Available	04 Oct 2019
22500	MICROSHIELD 2 CHLORHEXIDINE SKIN CLEANSER (FORMERLY)					SCHULKE AUSTRALIA (+61 2 8875 9300/ 13 11 26)					
	Yes	No	-	-	-	Approved	13	1.5 L	19.5 Kg/L	Available	05 Oct 2015

Stock Holding By Site

(Site Name: LOCAL HEALTH DISTRICTS/ METROPOLITAN/ SOUTH WESTERN SYDNEY LHD/ LIVERPOOL, Child Sites Included)

(Sort By: Product Name, Filter By: None)

Stock Number	Product Name					Supplier (Emergency Contact)					
	Hazardous	Dangerous Good	UN number	Packing Group	Hazchem Code	Status	Number of Containers	Container Size	Total Quantity (Kg/L)	Risk Assessment	SDS Date
Site: LIVERPOOL/ CB CLINICAL BUILDING/ LEVEL 3/ CB3B											
2494	AIR, COMPRESSED					BOC LIMITED (AUSTRALIA) (1800 653 572 (24/7) (Australia only))					
	Yes	DG 2.2	UN 1002	-	2T	Approved	1	31 Gas Cylinder - Size E	720.93 Kg/L	Available	20 Aug 2015
Site: LIVERPOOL/ CB CLINICAL BUILDING/ LEVEL 3/ CB3B/ CORRIDOR											
2628	AQIUM GEL					EGO PHARMACEUTICALS PTY LTD ((03) 9586 8800; 1800 033 706/ 13 11 26)					
	Yes	DG 3	UN 1170	PG II	●2YE	Approved	1	375 mL	0.38 Kg/L	Available	11 Jan 2017
4173	GLAD HANDS					ECOLAB PTY LTD (1800 205 506, +64 7 958 2372)					
	No	No	-	-	-	Approved	5	500 mL	2.5 Kg/L	Available	11 Dec 2015
22500	MICROSHIELD 2 CHLORHEXIDINE SKIN CLEANSER (FORMERLY)					SCHULKE AUSTRALIA (+61 2 8875 9300/ 13 11 26)					
	Yes	No	-	-	-	Approved	4	500 mL	2 Kg/L	Available	05 Oct 2015
Site: LIVERPOOL/ CB CLINICAL BUILDING/ LEVEL 3/ CB3B/ DIRTY UTILITY											
7528017	ASSET J-FILL					DIVERSEY AUSTRALIA PTY. LIMITED (1800 033 111 (24 hrs))					
	Yes	No	-	-	-	Approved	1	2.5 L	2.5 Kg/L	Available	02 Feb 2018
2769	CIDEZYME XTRA MULTI ENZYMATIC DETERGENT					JOHNSON & JOHNSON MEDICAL PTY LTD (13 11 26)					
	Yes	No	-	-	-	None	1	5 L	5 Kg/L	Available	27 Jun 2017
37706191	CLEANTEC ANTIBACT					ECOLAB PTY LTD (1800 205 506, +64 7 958 2372)					
	No	No	-	-	-	None	3	5 L	15 Kg/L	-	09 May 2016
240969	MEDIWASH					RHIMA AUSTRALIA (1800 803 997)					
	Yes	No	-	-	-	Approved	4	4 L	16 Kg/L	Available	28 Nov 2016
500142	RESOLVE					WHITELEY CORPORATION PTY LTD ((02) 9929 9155; 13 11 26)					
	Yes	No	-	-	-	Approved	1	5 L	5 Kg/L	Available	16 Mar 2018

Stock Holding By Site

(Site Name: LOCAL HEALTH DISTRICTS/ METROPOLITAN/ SOUTH WESTERN SYDNEY LHD/ LIVERPOOL, Child Sites Included)

(Sort By: Product Name, Filter By: None)

Stock Number	Product Name					Supplier (Emergency Contact)					
	Hazardous	Dangerous Good	UN number	Packing Group	Hazchem Code	Status	Number of Containers	Container Size	Total Quantity (Kg/L)	Risk Assessment	SDS Date
Site: LIVERPOOL/ CB CLINICAL BUILDING/ LEVEL 3/ CB3B/ MEDICATION ROOM											
2865	ACETONE					ORION LABORATORIES PTY LTD, TRADING AS PERRIGO AUSTRALIA ((08) 9441 7800)					
	Yes	DG 3	UN 1090	PG II	●2YE	Approved	1	100 mL	0.1 Kg/L	Available	21 Jun 2016
7523495	ALCOHOL SKIN ANTISEPTICS (TINTED) (2.0% CHG, 70% ISOPROPYL ALCOHOL)					3M AUSTRALIA PTY LIMITED (1800 097 146)					
	Yes	DG 4.1	UN 3175	PG II	1Z	None	10	100 Sheet	5.46 Kg/L	Available	07 Jul 2019
561	BRIEMAR SKIN CLEANSING ALCOHOL SWABS WITH 70% IPA					BRIEMAR NOMINEES PTY. LTD. (0418 385 847)					
	Yes	No	-	-	-	Approved	20	1000 Sheet	109.29 Kg/L	Available	14 Dec 2016
241645	FLEXIWIPE ALCOHOL SWAB					MEDIFLEX INDUSTRIES PTY LTD (0413 059 100)					
	Yes	No	-	-	-	Approved	20	100 Sheet	10.93 Kg/L	Available	20 Jan 2017
1138	LIGNOCAINE 2% GEL (PRESERVED) (SDS DISCONTINUED)					ORION LABORATORIES PTY LTD, TRADING AS PERRIGO AUSTRALIA ((08) 9441 7800)					
	No	No	-	-	-	None	25	12.5 g	0.31 Kg/L	Available	**08 Apr 2014**
2401	REMOVE UNIVERSAL ADHESIVE REMOVER WIPES					SMITH AND NEPHEW PTY LTD ((03) 8540 6777)					
	Yes	No	-	-	-	None	2	50 Sheet	0.55 Kg/L	Available	20 Dec 2016
Site: LIVERPOOL/ CB CLINICAL BUILDING/ LEVEL 3/ CB3B/ NON STERILE STOCK											
3362	3M AVAGARD 9260 GENERAL MOISTURISING. BARRIER LOTION					3M AUSTRALIA PTY LIMITED (1800 097 146)					
	Yes	No	-	-	-	Approved	8	500 mL	4 Kg/L	Available	13 Jul 2017
2628	AQIUM GEL					EGO PHARMACEUTICALS PTY LTD ((03) 9586 8800; 1800 033 706/ 13 11 26)					
	Yes	DG 3	UN 1170	PG II	●2YE	Approved	20	375 mL	7.5 Kg/L	Available	11 Jan 2017
240312	ISOWIPE					HALYARD AUSTRALIA (1800 101 021 (Australia), 0800 482 211 (NZ))					
	Yes	DG 4.1	UN 3175	PG II	1Z	None	20	75 Sheet	8.2 Kg/L	Available	04 Oct 2019
551979	MICROSHIELD 2 CHLORHEXIDINE SKIN CLEANSER (FORMERLY)					SCHULKE AUSTRALIA (+61 2 8875 9300/ 13 11 26)					
	Yes	No	-	-	-	None	6	1.5 L	9 Kg/L	Available	05 Oct 2015
5046	PROMED ISOPROPYL WIPES					THERMO FISHER SCIENTIFIC AUSTRALIA PTY LTD ((03) 9757 4559/ (02) 8014 4558)					
	Yes	DG 4.1	UN 3175	PG II	1Z	None	10	1000 Sheet	54.64 Kg/L	Available	24 Aug 2017

Stock Holding By Site

(Site Name: LOCAL HEALTH DISTRICTS/ METROPOLITAN/ SOUTH WESTERN SYDNEY LHD/ LIVERPOOL, Child Sites Included)

(Sort By: Product Name, Filter By: None)

Stock Number	Product Name					Supplier (Emergency Contact)					
	Hazardous	Dangerous Good	UN number	Packing Group	Hazchem Code	Status	Number of Containers	Container Size	Total Quantity (Kg/L)	Risk Assessment	SDS Date
Site: LIVERPOOL/ CB CLINICAL BUILDING/ LEVEL 3/ CB3C/ CCU - ACUTE											
2151	OXYGEN (MEDICAL)					COREGAS PTY LTD (1300607577)					
	Yes	DG 2.2 / 5.1	UN 1072	-	2S	Approved	1	0 Gas Cylinder - Size CD	0 Kg/L	Available	29 Nov 2018
Site: LIVERPOOL/ CB CLINICAL BUILDING/ LEVEL 3/ CB3C/ CCU - ACUTE/ EQUIPMENT ROOM											
400CD	MEDICAL OXYGEN, COMPRESSED					BOC LIMITED (AUSTRALIA) (1800 653 572 (24/7) (Australia only))					
	Yes	DG 2.2 / 5.1	UN 1072	-	2S	Approved	1	0 Gas Cylinder - Size CD	0 Kg/L	Available	09 Mar 2016
Site: LIVERPOOL/ CB CLINICAL BUILDING/ LEVEL 3/ CB3C/ CCU - SUBACUTE											
400CD	MEDICAL OXYGEN, COMPRESSED					BOC LIMITED (AUSTRALIA) (1800 653 572 (24/7) (Australia only))					
	Yes	DG 2.2 / 5.1	UN 1072	-	2S	Approved	1	0 Gas Cylinder - Size CD	0 Kg/L	Available	09 Mar 2016
Site: LIVERPOOL/ CB CLINICAL BUILDING/ LEVEL 3/ CB3C/ CCU - SUBACUTE/ NON STERILE STOCK											
239965	3M AVAGARD 9260 GENERAL MOISTURISING. BARRIER LOTION					3M AUSTRALIA PTY LIMITED (1800 097 146)					
	Yes	No	-	-	-	Approved	6	500 mL	3 Kg/L	Available	13 Jul 2017
37707668	ACETONE 100%					ADVANCED PHARMACEUTICALS PTY LTD ((08) 9368 5954)					
	Yes	DG 3	UN 1090	PG II	●2YE	None	1	100 mL	0.1 Kg/L	Available	01 Apr 2017
500150	AQIUM GEL					EGO PHARMACEUTICALS PTY LTD ((03) 9586 8800; 1800 033 706/ 13 11 26)					
	Yes	DG 3	UN 1170	PG II	●2YE	Approved	50	375 mL	18.75 Kg/L	Available	11 Jan 2017
240312	ISOWIPE					HALYARD AUSTRALIA (1800 101 021 (Australia), 0800 482 211 (NZ))					
	Yes	DG 4.1	UN 3175	PG II	1Z	None	6	75 Sheet	2.46 Kg/L	Available	04 Oct 2019
404	TRICLOSAN 1% W/V PRE-OP WASH LIQUID SOAP 40 ML					PERRIGO AUSTRALIA (Australia: 13 11 26 (Poisons Information Centre))					
	Yes	DG 9	UN 3082	PG III	●3Z	None	20	40 mL	0.8 Kg/L	Available	03 Aug 2016
240528	TUFFIE DETERGENT WIPES					EBOS HEALTHCARE (1800 269 534; 02 9502 8429)					
	No	No	-	-	-	Approved	6	150 Sheet	4.92 Kg/L	Available	30 Sep 2016
6711	TUFFIE DETERGENT WIPES					EBOS HEALTHCARE (1800 269 534; 02 9502 8429)					
	No	No	-	-	-	Approved	1	250 Sheet	1.37 Kg/L	Available	30 Sep 2016

ChemAlert.

Stock Holding By Site

(Site Name: LOCAL HEALTH DISTRICTS/ METROPOLITAN/ SOUTH WESTERN SYDNEY LHD/ LIVERPOOL, Child Sites Included)

(Sort By: Product Name, Filter By: None)

Stock Number	Product Name					Supplier (Emergency Contact)					
	Hazardous	Dangerous Good	UN number	Packing Group	Hazchem Code	Status	Number of Containers	Container Size	Total Quantity (Kg/L)	Risk Assessment	SDS Date
Site: LIVERPOOL/ CB CLINICAL BUILDING/ LEVEL 3/ CB3C/ CCU - SUBACUTE/ PHARMACY											
7524636	APLICARE LUBRICATING JELLY					MEDICAL INDUSTRIES AUSTRALIA (13 11 26)					
	No	No	-	-	-	None	144	2.7 mg	0 Kg/L	-	**05 Jan 2015**
380	CALAMINE LOTION					PROBIOTEC LIMITED (BIOTECH PHARMACEUTICALS PTY LTD) ((03) 9278 7555; 1800 620 898)					
	No	DG 9	UN 3082	PG III	•3Z	Approved	1	200 mL	0.2 Kg/L	Available	20 Apr 2018
241014	LIGNOCAINE HYDROCHLORIDE SOLUTION FOR INJECTION					PFIZER GLOBAL MANUFACTURING (13 11 26 (Poisons Information Centre)/ 1703 527 3887)					
	No	No	-	-	-	None	20	5 mL	0.1 Kg/L	Available	01 Jun 2016
37708061	NON-REFILLABLE COMPRESSED HELIUM CYLINDER					ALPEN PRODUCTS PTY LTD (02 9931 7600)					
	Yes	DG 2.2	UN 1046	-	2T	None	2	1 L	2 Kg/L	-	**01 Jan 2015**
99	OPSITE MOISTURE VAPOUR PERMEABLE SPRAY DRESSING					SMITH AND NEPHEW PTY LTD ((03) 8540 6777)					
	Yes	DG 2.1	UN 1950	-	2YE	Approved	1	100 mL	0.1 Kg/L	Available	20 Dec 2016
Site: LIVERPOOL/ CB CLINICAL BUILDING/ LEVEL 3/ CB3D/ ACUTE STOCK ROOM											
2151	OXYGEN (MEDICAL)					COREGAS PTY LTD (1300607577)					
	Yes	DG 2.2 / 5.1	UN 1072	-	2S	Approved	12	1 Gas Cylinder - Size C	33.33 Kg/L	Available	29 Nov 2018
Site: LIVERPOOL/ CB CLINICAL BUILDING/ LEVEL 3/ CB3D/ CLEAN UTILITY ROOM											
14696	LIGNOCAINE 2% GEL					PFIZER GLOBAL MANUFACTURING (13 11 26 (Poisons Information Centre)/ 1703 527 3887)					
	No	No	-	-	-	None	20	0 g	0 Kg/L	Available	14 Sep 2016
37709657	OPTILUBE STERILE LUBRICATING JELLY					EBOS HEALTHCARE (1800 269 534; 02 9502 8429)					
	No	No	-	-	-	Approved	100	0 None	0 Kg/L	-	24 Jun 2019
7523891	POVIDONE IODINE SWABS, SWABSTICKS					MEDICAL INDUSTRIES AUSTRALIA (13 11 26)					
	No	No	-	-	-	None	50	0 None	0 Kg/L	Available	27 Oct 2017
219	RIODINE ANTISEPTIC SOLUTION (15 ML, 100 ML, 500 ML); RIODINE ANTISEPTIC SOLUTION (OTC) (15 ML, 100 ML)					PERRIGO AUSTRALIA (Australia: 13 11 26 (Poisons Information Centre))					
	No	No	-	-	-	Approved	15	100 mL	1.5 Kg/L	Available	16 Dec 2016
1754	SODIUM CHLORIDE 0.9% IRRIGATION					PFIZER GLOBAL MANUFACTURING (13 11 26 (Poisons Information Centre)/ 1703 527 3887)					
	No	No	-	-	-	Approved	15	500 mL	7.5 Kg/L	Available	07 Dec 2016
502610	UNISOLVE ADHESIVE WIPES					SMITH AND NEPHEW PTY LTD ((03) 8540 6777)					
	Yes	No	-	-	-	Approved	2	50 Sheet	0.55 Kg/L	Available	20 Dec 2016

ChemAlert.

Stock Holding By Site

(Site Name: LOCAL HEALTH DISTRICTS/ METROPOLITAN/ SOUTH WESTERN SYDNEY LHD/ LIVERPOOL, Child Sites Included)

(Sort By: Product Name, Filter By: None)

Stock Number	Product Name					Supplier (Emergency Contact)					
	Hazardous	Dangerous Good	UN number	Packing Group	Hazchem Code	Status	Number of Containers	Container Size	Total Quantity (Kg/L)	Risk Assessment	SDS Date
Site: LIVERPOOL/ CB CLINICAL BUILDING/ LEVEL 3/ CB3D/ CORRIDORS											
2628	AQIUM GEL					EGO PHARMACEUTICALS PTY LTD ((03) 9586 8800; 1800 033 706/ 13 11 26)					
	Yes	DG 3	UN 1170	PG II	●2YE	Approved	30	375 mL	11.25 Kg/L	Available	11 Jan 2017
22500	MICROSHIELD 2 CHLORHEXIDINE SKIN CLEANSER (FORMERLY)					SCHULKE AUSTRALIA (+61 2 8875 9300/ 13 11 26)					
	Yes	No	-	-	-	Approved	10	1.5 L	15 Kg/L	Available	05 Oct 2015
5422	SKINCARE CLEANSER					SCHULKE AUSTRALIA (+61 2 8875 9300/ 13 11 26)					
	No	No	-	-	-	Approved	10	1.5 L	15 Kg/L	Available	06 Oct 2015
Site: LIVERPOOL/ CB CLINICAL BUILDING/ LEVEL 3/ CB3D/ DIRTY UTILITY											
2666	LP 1-800					RHIMA AUSTRALIA (1800 803 997)					
	Yes	No	-	-	-	Approved	2	2 L	4 Kg/L	Available	28 Nov 2016
240316	USE ALL					TRUE BLUE CHEMICALS ((02) 9540 1911)					
	No	No	-	-	-	Approved	2	1 L	2 Kg/L	Available	19 May 2016
Site: LIVERPOOL/ CB CLINICAL BUILDING/ LEVEL 3/ CB3D/ FRONT RECEPTION											
2628	AQIUM GEL					EGO PHARMACEUTICALS PTY LTD ((03) 9586 8800; 1800 033 706/ 13 11 26)					
	Yes	DG 3	UN 1170	PG II	●2YE	Approved	30	375 mL	11.25 Kg/L	Available	11 Jan 2017
Site: LIVERPOOL/ CB CLINICAL BUILDING/ LEVEL 3/ CB3D/ MEDICATION ROOM											
2865	ACETONE					ORION LABORATORIES PTY LTD, TRADING AS PERRIGO AUSTRALIA ((08) 9441 7800)					
	Yes	DG 3	UN 1090	PG II	●2YE	Approved	10	100 mL	1 Kg/L	Available	21 Jun 2016
4236	ALKALINE BATTERY MERCURY FREE					RAYOVAC (+ 608 275 3340)					
	No	No	-	-	-	None	15	10 "AA" battery	0 Kg/L	-	**11 Aug 2014**
380	CALAMINE LOTION					PROBIOTEC LIMITED (BIOTECH PHARMACEUTICALS PTY LTD) ((03) 9278 7555; 1800 620 898)					
	No	DG 9	UN 3082	PG III	●3Z	Approved	2	200 mL	0.4 Kg/L	Available	20 Apr 2018
12210	CANESTEN CREAM 1% - BULK					BAYER AUSTRALIA LIMITED (CONSUMER HEALTH) (1800 033 111)					
	No	DG 9	UN 3082	PG III	●3Z	None	2	10 mg	0 Kg/L	Available	19 Feb 2015
2537	CHLORHEXIDINE MOUTHWASH 0.2% (RIVACOL) 200 ML					PERRIGO AUSTRALIA (Australia: 13 11 26 (Poisons Information Centre))					
	Yes	No	-	-	-	Approved	5	200 mL	1 Kg/L	Available	29 Nov 2016
37705970	FLEET ENEMA					C.B FLEET CO. (AUST) PTY LTD (13 11 26)					
	Yes	No	-	-	-	None	2	0 None	0 Kg/L	-	24 Sep 2015

Stock Holding By Site

(Site Name: LOCAL HEALTH DISTRICTS/ METROPOLITAN/ SOUTH WESTERN SYDNEY LHD/ LIVERPOOL, Child Sites Included)

(Sort By: Product Name, Filter By: None)

Stock Number	Product Name					Supplier (Emergency Contact)					
	Hazardous	Dangerous Good	UN number	Packing Group	Hazchem Code	Status	Number of Containers	Container Size	Total Quantity (Kg/L)	Risk Assessment	SDS Date
14093	GAVISCON LIQUIDS					RECKITT BENCKISER (AUSTRALIA) PTY LTD (13 11 26)					
	No	No	-	-	-	Approved	3	0 mL	0 Kg/L	-	29 Nov 2016
12312	LACTULOSE (L7877)					SIGMA-ALDRICH PTY. LTD. (1800 448 465/ (02) 9037 2994)					
	No	No	-	-	-	None	2	0 mL	0 Kg/L	Available	03 May 2019
7523629	LANOLIN					CHEM-SUPPLY PTY LTD (1-800-498-5701; 1-303-389-1414/ 1-800-424-9300; 1-703-527-3887/ (02) 9037 2994)					
	No	No	-	-	-	None	5	5 g	0.03 Kg/L	-	31 Jan 2019
2151	OXYGEN (MEDICAL)					COREGAS PTY LTD (1300607577)					
	Yes	DG 2.2 / 5.1	UN 1072	-	2S	Approved	6	1 Gas Cylinder - Size C	16.67 Kg/L	Available	29 Nov 2018
7528423	PHARMACY SELECT SODIUM BICARBONATE MOUTHWASH 1% W/V 200ML & 500ML					ADVANCED PHARMACEUTICALS PTY LTD ((08) 9368 5954)					
	No	No	-	-	-	None	3	500 mL	1.5 Kg/L	-	01 Aug 2016
Site: LIVERPOOL/ CB CLINICAL BUILDING/ LEVEL 3/ CB3D/ PERSONAL PROTECTIVE EQUIPMENT ROOM											
3362	3M AVAGARD 9260 GENERAL MOISTURISING. BARRIER LOTION					3M AUSTRALIA PTY LIMITED (1800 097 146)					
	Yes	No	-	-	-	Approved	15	500 mL	7.5 Kg/L	Available	13 Jul 2017
240273	HAMILTON DIMETHICREAM (SDS DISCONTINUED)					VALEANT PHARMACEUTICALS AUSTRALASIA PTY LTD ((02) 8757 5100)					
	No	No	-	-	-	Approved	2	0 mL	0 Kg/L	Available	**23 Aug 2011**
2797	ISOWIPE					HALYARD AUSTRALIA (1800 101 021 (Australia), 0800 482 211 (NZ))					
	Yes	DG 4.1	UN 3175	PG II	1Z	Approved	15	75 Sheet	6.15 Kg/L	Available	04 Oct 2019
22500	MICROSHIELD 2 CHLORHEXIDINE SKIN CLEANSER (FORMERLY)					SCHULKE AUSTRALIA (+61 2 8875 9300/ 13 11 26)					
	Yes	No	-	-	-	Approved	10	1.5 L	15 Kg/L	Available	05 Oct 2015
5422	SKINCARE CLEANSER					SCHULKE AUSTRALIA (+61 2 8875 9300/ 13 11 26)					
	No	No	-	-	-	Approved	5	1.5 L	7.5 Kg/L	Available	06 Oct 2015
240490	TRICLOSAN 1% W/V PRE-OP WASH LIQUID SOAP 40 ML					PERRIGO AUSTRALIA (Australia: 13 11 26 (Poisons Information Centre))					
	Yes	DG 9	UN 3082	PG III	•3Z	Approved	30	15 mL	0.45 Kg/L	Available	03 Aug 2016
6711	TUFFIE DETERGENT WIPES					EBOS HEALTHCARE (1800 269 534; 02 9502 8429)					
	No	No	-	-	-	Approved	15	150 Sheet	12.3 Kg/L	Available	30 Sep 2016

Stock Holding By Site

(Site Name: LOCAL HEALTH DISTRICTS/ METROPOLITAN/ SOUTH WESTERN SYDNEY LHD/ LIVERPOOL, Child Sites Included)

(Sort By: Product Name, Filter By: None)

Stock Number	Product Name					Supplier (Emergency Contact)					
	Hazardous	Dangerous Good	UN number	Packing Group	Hazchem Code	Status	Number of Containers	Container Size	Total Quantity (Kg/L)	Risk Assessment	SDS Date
Site: LIVERPOOL/ CB CLINICAL BUILDING/ LEVEL 3/ CB3E/ ACUTE STOCK ROOM											
502610	UNISOLVE ADHESIVE WIPES					SMITH AND NEPHEW PTY LTD ((03) 8540 6777)					
	Yes	No	-	-	-	Approved	1	50 Sheet	0.27 Kg/L	Available	20 Dec 2016
Site: LIVERPOOL/ CB CLINICAL BUILDING/ LEVEL 3/ CB3E/ CLEAN UTILITY ROOM											
3362	3M AVAGARD 9260 GENERAL MOISTURISING. BARRIER LOTION					3M AUSTRALIA PTY LIMITED (1800 097 146)					
	Yes	No	-	-	-	Approved	20	500 mL	10 Kg/L	Available	13 Jul 2017
2628	AQIUM GEL					EGO PHARMACEUTICALS PTY LTD ((03) 9586 8800; 1800 033 706/ 13 11 26)					
	Yes	DG 3	UN 1170	PG II	•2YE	Approved	30	375 mL	11.25 Kg/L	Available	11 Jan 2017
2797	ISOWIPE					HALYARD AUSTRALIA (1800 101 021 (Australia), 0800 482 211 (NZ))					
	Yes	DG 4.1	UN 3175	PG II	1Z	Approved	15	75 Sheet	6.15 Kg/L	Available	04 Oct 2019
6580	SANI-CLOTH PLUS GERMICIDAL DISPOSABLE CLOTH					PROFESSIONAL DISPOSABLES INTERNATIONAL, INC. (+1 845 365 1700)					
	Yes	DG 4.1	UN 3175	PG II	1Z	Approved	4	225 Sheet	4.92 Kg/L	Available	12 Jun 2015
Site: LIVERPOOL/ CB CLINICAL BUILDING/ LEVEL 3/ CB3E/ CORRIDORS											
2628	AQIUM GEL					EGO PHARMACEUTICALS PTY LTD ((03) 9586 8800; 1800 033 706/ 13 11 26)					
	Yes	DG 3	UN 1170	PG II	•2YE	Approved	30	375 mL	11.25 Kg/L	Available	11 Jan 2017
22500	MICROSHIELD 2 CHLORHEXIDINE SKIN CLEANSER (FORMERLY)					SCHULKE AUSTRALIA (+61 2 8875 9300/ 13 11 26)					
	Yes	No	-	-	-	Approved	15	1.5 L	22.5 Kg/L	Available	05 Oct 2015
Site: LIVERPOOL/ CB CLINICAL BUILDING/ LEVEL 3/ CB3E/ DIRTY UTILITY											
2666	LP 1-800					RHIMA AUSTRALIA (1800 803 997)					
	Yes	No	-	-	-	Approved	2	5 L	10 Kg/L	Available	28 Nov 2016
511850	MALMET MACHINE DETERGENT					MALMET (AUSTRALIA) PTY LTD (13 11 26)					
	Yes	DG 8	UN 1814	PG III	2R	None	10	4 L	40 Kg/L	Available	30 Dec 2016
22500	MICROSHIELD 2 CHLORHEXIDINE SKIN CLEANSER (FORMERLY)					SCHULKE AUSTRALIA (+61 2 8875 9300/ 13 11 26)					
	Yes	No	-	-	-	Approved	20	1.5 L	30 Kg/L	Available	05 Oct 2015

ChemAlert.

Stock Holding By Site

(Site Name: LOCAL HEALTH DISTRICTS/ METROPOLITAN/ SOUTH WESTERN SYDNEY LHD/ LIVERPOOL, Child Sites Included)

(Sort By: Product Name, Filter By: None)

Stock Number	Product Name					Supplier (Emergency Contact)					
	Hazardous	Dangerous Good	UN number	Packing Group	Hazchem Code	Status	Number of Containers	Container Size	Total Quantity (Kg/L)	Risk Assessment	SDS Date
Site: LIVERPOOL/ CB CLINICAL BUILDING/ LEVEL 3/ CB3E/ EQUIPMENT											
2151	OXYGEN (MEDICAL)					COREGAS PTY LTD (1300607577)					
	Yes	DG 2.2 / 5.1	UN 1072	-	2S	Approved	4	1 Gas Cylinder - Size C	11.11 Kg/L	Available	29 Nov 2018
Site: LIVERPOOL/ CB CLINICAL BUILDING/ LEVEL 3/ CB3E/ MEDICATION ROOM											
2865	ACETONE					ORION LABORATORIES PTY LTD, TRADING AS PERRIGO AUSTRALIA ((08) 9441 7800)					
	Yes	DG 3	UN 1090	PG II	●2YE	Approved	2	100 mL	0.2 Kg/L	Available	21 Jun 2016
12210	CANESTEN CREAM 1% - BULK					BAYER AUSTRALIA LIMITED (CONSUMER HEALTH) (1800 033 111)					
	No	DG 9	UN 3082	PG III	●3Z	Approved	15	20 g	0.3 Kg/L	Available	19 Feb 2015
2537	CHLORHEXIDINE MOUTHWASH 0.2% (RIVACOL) 200 ML					PERRIGO AUSTRALIA (Australia: 13 11 26 (Poisons Information Centre))					
	Yes	No	-	-	-	Approved	15	200 mL	3 Kg/L	Available	29 Nov 2016
Site: LIVERPOOL/ CB CLINICAL BUILDING/ LEVEL 3/ CB3F/CCL											
239965	3M AVAGARD 9260 GENERAL MOISTURISING. BARRIER LOTION					3M AUSTRALIA PTY LIMITED (1800 097 146)					
	Yes	No	-	-	-	Approved	20	500 mL	10 Kg/L	Available	13 Jul 2017
500150	AQIUM GEL					EGO PHARMACEUTICALS PTY LTD ((03) 9586 8800; 1800 033 706/ 13 11 26)					
	Yes	DG 3	UN 1170	PG II	●2YE	Approved	20	375 mL	7.5 Kg/L	Available	11 Jan 2017
514122	AVAGARD 9233					3M AUSTRALIA PTY LIMITED (1800 097 146)					
	Yes	DG 9	UN 3082	PG III	●3Z	Approved	20	500 mL	10 Kg/L	Available	21 Dec 2016
1571	BD E-Z SCRUB SCRUB BRUSH 4% CHG					BECTON DICKINSON MEDICAL SYSTEMS. USA (801.565.2300 (24 hour))					
	Yes	No	-	-	-	Approved	200	1 Unknown	0 Kg/L	Available	19 May 2015
2114	BETADINE ANTISEPTIC SOLUTION					SANOFI CONSUMER HEALTHCARE PTY LTD ((07) 3212 8777)					
	No	No	-	-	-	Approved	100	100 mL	10 Kg/L	Available	02 Dec 2016
37706896	CLINELL UNIVERSAL WIPES					GAMA HEALTHCARE AUSTRALIA PTY LTD (+61 3 5976 1555)					
	No	No	-	-	-	Approved	1	100 Sheet	0.55 Kg/L	Available	06 Dec 2017
7522976	H8950 - CHLOR-CLEAN TABLETS					HELIX SOLUTIONS ABN 39 076 343 305 (0401 527 311)					
	Yes	No	-	-	-	Approved	8	700 g	5.6 Kg/L	Available	18 Aug 2015
2313	HELIUM, COMPRESSED					BOC LIMITED (AUSTRALIA) (1800 653 572 (24/7) (Australia only))					
	Yes	DG 2.2	UN 1046	-	2T	Approved	1	0 Gas Cylinder - Size R	0 Kg/L	Available	10 Mar 2015
503108	MICROSHIELD 4 CHLORHEXIDINE SURGICAL HANDWASH					SCHULKE AUSTRALIA (+61 2 8875 9300/ 13 11 26)					

Stock Holding By Site

(Site Name: LOCAL HEALTH DISTRICTS/ METROPOLITAN/ SOUTH WESTERN SYDNEY LHD/ LIVERPOOL, Child Sites Included)

(Sort By: Product Name, Filter By: None)

Stock Number	Product Name					Supplier (Emergency Contact)					
	Hazardous	Dangerous Good	UN number	Packing Group	Hazchem Code	Status	Number of Containers	Container Size	Total Quantity (Kg/L)	Risk Assessment	SDS Date
	No	No	-	-	-	Approved	10	1 L	10 Kg/L	Available	05 Oct 2015
1779	MICROSHIELD T TRICLOSAN CLEANSER					SCHULKE AUSTRALIA (+61 2 8875 9300/ 13 11 26)					
	Yes	No	-	-	-	Approved	12	500 mL	6 Kg/L	Available	06 Oct 2015
2151	OXYGEN (MEDICAL)					COREGAS PTY LTD (1300607577)					
	Yes	DG 2.2 / 5.1	UN 1072	-	2S	Approved	16	1 Gas Cylinder - Size E	372.09 Kg/L	Available	29 Nov 2018
14254	RIOTANE CHX 0.5% IN 70% ALCOHOL TINTED PINK 25 ML, 100 ML, 500ML					PERRIGO AUSTRALIA (Australia: 13 11 26 (Poisons Information Centre))					
	Yes	DG 3	UN 1170	PG II	•2YE	Approved	50	100 mL	5 Kg/L	Available	02 Dec 2016
503101	SKINCARE CLEANSER					SCHULKE AUSTRALIA (+61 2 8875 9300/ 13 11 26)					
	No	No	-	-	-	Approved	10	1 mL	0.01 Kg/L	Available	06 Oct 2015
3878	TRUE BLUE PERFORM					TRUE BLUE CHEMICALS ((02) 9540 1911)					
	No	No	-	-	-	Approved	16	1 L	16 Kg/L	Available	04 Sep 2015
13746	ULTRAVIST					BAYER AUSTRALIA LIMITED (CONSUMER HEALTH) (1800 033 111)					
	No	No	-	-	-	Approved	150	100 mL	15 Kg/L	Available	13 May 2016

Site: LIVERPOOL/ CB CLINICAL BUILDING/ LEVEL 4/ CB4A/ CLEANERS ROOM											
240295	3M AVAGARD 9260 GENERAL MOISTURISING. BARRIER LOTION					3M AUSTRALIA PTY LIMITED (1800 097 146)					
	Yes	No	-	-	-	Approved	1	500 mL	0.5 Kg/L	Available	13 Jul 2017
500150	AQIUM GEL					EGO PHARMACEUTICALS PTY LTD ((03) 9586 8800; 1800 033 706/ 13 11 26)					
	Yes	DG 3	UN 1170	PG II	•2YE	Approved	1	375 mL	0.38 Kg/L	Available	11 Jan 2017
7528017	ASSET J-FILL					DIVERSEY AUSTRALIA PTY. LIMITED (1800 033 111 (24 hrs))					
	Yes	No	-	-	-	Approved	2	2.5 L	5 Kg/L	Available	02 Feb 2018
242768	H8950 - CHLOR-CLEAN TABLETS					HELIX SOLUTIONS ABN 39 076 343 305 (0401 527 311)					
	Yes	No	-	-	-	Approved	18	100 g	1.8 Kg/L	Available	18 Aug 2015
7528098	ISOWIPE					HALYARD AUSTRALIA (1800 101 021 (Australia), 0800 482 211 (NZ))					
	Yes	DG 4.1	UN 3175	PG II	1Z	Approved	1	75 Sheet	0.41 Kg/L	Available	04 Oct 2019
7528469	STAINLESS STEEL MAGIC WIPES					RUBBEDIN PTY LTD (0405358685)					
	Yes	No	-	-	-	None	2	192 Sheet	2.1 Kg/L	-	30 Nov 2016
7528482	STRIDE CITRUS J-FILL					DIVERSEY AUSTRALIA PTY. LIMITED (1800 033 111 (24 hrs))					
	Yes	No	-	-	-	None	2	2.5 L	5 Kg/L	-	01 Aug 2016

ChemAlert.

Stock Holding By Site

(Site Name: LOCAL HEALTH DISTRICTS/ METROPOLITAN/ SOUTH WESTERN SYDNEY LHD/ LIVERPOOL, Child Sites Included)

(Sort By: Product Name, Filter By: None)

Stock Number	Product Name					Supplier (Emergency Contact)					
	Hazardous	Dangerous Good	UN number	Packing Group	Hazchem Code	Status	Number of Containers	Container Size	Total Quantity (Kg/L)	Risk Assessment	SDS Date
Site: LIVERPOOL/ CB CLINICAL BUILDING/ LEVEL 4/ CB4A/ CORRIDOR											
500150	AQIUM GEL					EGO PHARMACEUTICALS PTY LTD ((03) 9586 8800; 1800 033 706/ 13 11 26)					
	Yes	DG 3	UN 1170	PG II	●2YE	Approved	10	375 mL	3.75 Kg/L	Available	11 Jan 2017
533819	MICROSHIELD 2 CHLORHEXIDINE SKIN CLEANSER (FORMERLY)					SCHULKE AUSTRALIA (+61 2 8875 9300/ 13 11 26)					
	Yes	No	-	-	-	Approved	4	1.5 L	6 Kg/L	Available	05 Oct 2015
503101	SKINCARE CLEANSER					SCHULKE AUSTRALIA (+61 2 8875 9300/ 13 11 26)					
	No	No	-	-	-	Approved	4	1.5 L	6 Kg/L	Available	06 Oct 2015
Site: LIVERPOOL/ CB CLINICAL BUILDING/ LEVEL 4/ CB4A/ DIRTY UTILITY ROOM											
240969	MEDIWASH					RHIMA AUSTRALIA (1800 803 997)					
	Yes	No	-	-	-	Approved	3	5 L	15 Kg/L	Available	28 Nov 2016
533819	MICROSHIELD 2 CHLORHEXIDINE SKIN CLEANSER (FORMERLY)					SCHULKE AUSTRALIA (+61 2 8875 9300/ 13 11 26)					
	Yes	No	-	-	-	Approved	18	1.5 L	27 Kg/L	Available	05 Oct 2015
503101	SKINCARE CLEANSER					SCHULKE AUSTRALIA (+61 2 8875 9300/ 13 11 26)					
	No	No	-	-	-	Approved	18	1.5 L	27 Kg/L	Available	06 Oct 2015
Site: LIVERPOOL/ CB CLINICAL BUILDING/ LEVEL 4/ CB4A/ MEDICATION ROOM											
500150	AQIUM GEL					EGO PHARMACEUTICALS PTY LTD ((03) 9586 8800; 1800 033 706/ 13 11 26)					
	Yes	DG 3	UN 1170	PG II	●2YE	Approved	5	375 mL	1.88 Kg/L	Available	11 Jan 2017
2537	CHLORHEXIDINE MOUTHWASH 0.2% (RIVACOL) 200 ML					PERRIGO AUSTRALIA (Australia: 13 11 26 (Poisons Information Centre))					
	Yes	No	-	-	-	Approved	5	200 mL	1 Kg/L	Available	29 Nov 2016
7528422	FH FAULDING CALAMINE LOTION					SANOFI CONSUMER HEALTHCARE PTY LTD ((07) 3212 8777)					
	No	No	-	-	-	Approved	9	200 mL	1.8 Kg/L	Available	27 Jun 2017
504956	RIODINE ANTISEPTIC SOLUTION (15 ML, 100 ML, 500 ML); RIODINE ANTISEPTIC SOLUTION (OTC) (15 ML, 100 ML)					PERRIGO AUSTRALIA (Australia: 13 11 26 (Poisons Information Centre))					
	No	No	-	-	-	Approved	5	100 mL	0.5 Kg/L	Available	16 Dec 2016
503101	SKINCARE CLEANSER					SCHULKE AUSTRALIA (+61 2 8875 9300/ 13 11 26)					
	No	No	-	-	-	Approved	1	1.5 L	1.5 Kg/L	Available	06 Oct 2015
7163	SOLU-I.V. SWABS					3M AUSTRALIA PTY LIMITED (1800 097 146)					
	Yes	DG 4.1	UN 3175	PG II	1Z	Approved	5	30 Sheet	0.82 Kg/L	Available	07 Jul 2019
7527927	WOUND GELS / GEL DRESSINGS					SMITH AND NEPHEW PTY LTD ((03) 8540 6777)					
	No	No	-	-	-	Approved	10	50 g	0.5 Kg/L	Available	15 Jan 2016

ChemAlert.

Stock Holding By Site

(Site Name: LOCAL HEALTH DISTRICTS/ METROPOLITAN/ SOUTH WESTERN SYDNEY LHD/ LIVERPOOL, Child Sites Included)

(Sort By: Product Name, Filter By: None)

Stock Number	Product Name					Supplier (Emergency Contact)					
	Hazardous	Dangerous Good	UN number	Packing Group	Hazchem Code	Status	Number of Containers	Container Size	Total Quantity (Kg/L)	Risk Assessment	SDS Date
Site: LIVERPOOL/ CB CLINICAL BUILDING/ LEVEL 4/ CB4A/ STAFF TOILETS											
503101	SKINCARE CLEANSER					SCHULKE AUSTRALIA (+61 2 8875 9300/ 13 11 26)					
	No	No	-	-	-	Approved	1	1.5 L	1.5 Kg/L	Available	06 Oct 2015
Site: LIVERPOOL/ CB CLINICAL BUILDING/ LEVEL 4/ CB4A/ STORE ROOM 1											
242010	FLEXIWIPE ALCOHOL SWAB					MEDIFLEX INDUSTRIES PTY LTD (0413 059 100)					
	Yes	No	-	-	-	Approved	28	100 Sheet	15.3 Kg/L	Available	20 Jan 2017
7163	SOLU-I.V. SWABS					3M AUSTRALIA PTY LIMITED (1800 097 146)					
	Yes	DG 4.1	UN 3175	PG II	1Z	Approved	15	30 Sheet	2.46 Kg/L	Available	07 Jul 2019
404	TRICLOSAN 1% W/V PRE-OP WASH LIQUID SOAP 40 ML					PERRIGO AUSTRALIA (Australia: 13 11 26 (Poisons Information Centre))					
	Yes	DG 9	UN 3082	PG III	•3Z	Approved	30	40 mL	1.2 Kg/L	Available	03 Aug 2016
Site: LIVERPOOL/ CB CLINICAL BUILDING/ LEVEL 4/ CB4A/ STORE ROOM 2											
500150	AQIUM GEL					EGO PHARMACEUTICALS PTY LTD ((03) 9586 8800; 1800 033 706/ 13 11 26)					
	Yes	DG 3	UN 1170	PG II	•2YE	Approved	20	375 mL	7.5 Kg/L	Available	11 Jan 2017
7528098	ISOWIPE					HALYARD AUSTRALIA (1800 101 021 (Australia), 0800 482 211 (NZ))					
	Yes	DG 4.1	UN 3175	PG II	1Z	Approved	15	75 Sheet	6.15 Kg/L	Available	04 Oct 2019
Site: LIVERPOOL/ CB CLINICAL BUILDING/ LEVEL 4/ CB4B/ CORRIDOR											
500150	AQIUM GEL					EGO PHARMACEUTICALS PTY LTD ((03) 9586 8800; 1800 033 706/ 13 11 26)					
	Yes	DG 3	UN 1170	PG II	•2YE	Approved	15	375 mL	5.63 Kg/L	Available	11 Jan 2017
2151	OXYGEN (MEDICAL)					COREGAS PTY LTD (1300607577)					
	Yes	DG 2.2 / 5.1	UN 1072	-	2S	Approved	1	1 Gas Cylinder - Size C	2.78 Kg/L	Available	29 Nov 2018

ChemAlert.

Stock Holding By Site

(Site Name: LOCAL HEALTH DISTRICTS/ METROPOLITAN/ SOUTH WESTERN SYDNEY LHD/ LIVERPOOL, Child Sites Included)

(Sort By: Product Name, Filter By: None)

Stock Number	Product Name					Supplier (Emergency Contact)					
	Hazardous	Dangerous Good	UN number	Packing Group	Hazchem Code	Status	Number of Containers	Container Size	Total Quantity (Kg/L)	Risk Assessment	SDS Date
Site: LIVERPOOL/ CB CLINICAL BUILDING/ LEVEL 4/ CB4B/ PAN ROOM											
239965	3M AVAGARD 9260 GENERAL MOISTURISING. BARRIER LOTION					3M AUSTRALIA PTY LIMITED (1800 097 146)					
	Yes	No	-	-	-	Approved	10	500 mL	5 Kg/L	Available	13 Jul 2017
7525165	CHLOR-CLEAN DETERGENT SANITISER TABLETS					DEVICE TECHNOLOGIES AUSTRALIA PTY LTD (NSW) (1800 429 551)					
	Yes	DG 9	UN 3077	PG III	2Z	Approved	1	1 Kg	1 Kg/L	Available	**31 Dec 2014**
240969	MEDIWASH					RHIMA AUSTRALIA (1800 803 997)					
	Yes	No	-	-	-	Approved	5	5 L	25 Kg/L	Available	28 Nov 2016
22500	MICROSHIELD 2 CHLORHEXIDINE SKIN CLEANSER (FORMERLY)					SCHULKE AUSTRALIA (+61 2 8875 9300/ 13 11 26)					
	Yes	No	-	-	-	None	7	1.5 L	10.5 Kg/L	Available	05 Oct 2015
2267	MICROSHIELD HANDWASH					SCHULKE AUSTRALIA (+61 2 8875 9300/ 13 11 26)					
	No	No	-	-	-	Approved	10	1.5 L	15 Kg/L	Available	05 Oct 2015
Site: LIVERPOOL/ CB CLINICAL BUILDING/ LEVEL 4/ CB4B/ STORE ROOM											
2628	AQIUM GEL					EGO PHARMACEUTICALS PTY LTD ((03) 9586 8800; 1800 033 706/ 13 11 26)					
	Yes	DG 3	UN 1170	PG II	●2YE	Approved	1	375 mL	0.38 Kg/L	Available	11 Jan 2017
7446	ISOPROPYL ALCOHOL - 70%					AARON INDUSTRIES, INC (323-567-2482)					
	Yes	DG 3	UN 1219	PG II	●2YE	None	1	75 None	0 Kg/L	Available	**31 Jan 2012**
7445	ISOPROPYL PALMITATE					IXOM OPERATIONS PTY LTD (BRONSON & JACOBS DIVISION) (1 800 033 111)					
	No	No	-	-	-	None	1	75 None	0 Kg/L	-	15 Nov 2018
2151	OXYGEN (MEDICAL)					COREGAS PTY LTD (1300607577)					
	Yes	DG 2.2 / 5.1	UN 1072	-	2S	Approved	1	1 Gas Cylinder - Size C	2.78 Kg/L	Available	29 Nov 2018
Site: LIVERPOOL/ CB CLINICAL BUILDING/ LEVEL 4/ CB4B/ TREATMENT ROOM											
616	CHLORHEXIDINE IN ALCOHOL 70%					PFIZER GLOBAL MANUFACTURING (13 11 26 (Poisons Information Centre)/ 1703 527 3887)					
	Yes	DG 3	UN 1170	PG II	●2YE	None	1	1000 mL	1 Kg/L	Available	24 Jun 2016
460	MEDI SWAB					BSN MEDICAL (AUST.) PTY. LTD. (1300 688 826)					
	Yes	No	-	-	-	Approved	1	200 None	0 Kg/L	Available	04 Aug 2017
22500	MICROSHIELD 2 CHLORHEXIDINE SKIN CLEANSER (FORMERLY)					SCHULKE AUSTRALIA (+61 2 8875 9300/ 13 11 26)					
	Yes	No	-	-	-	Approved	1	6 None	0 Kg/L	Available	05 Oct 2015
980	PARAFFIN CREAM (SDS DISCONTINUED)					ORION LABORATORIES PTY LTD, TRADING AS PERRIGO AUSTRALIA ((08) 9441 7800)					
	No	No	-	-	-	None	1	100 None	0 Kg/L	-	**05 Jun 2013**

ChemAlert.

Stock Holding By Site

(Site Name: LOCAL HEALTH DISTRICTS/ METROPOLITAN/ SOUTH WESTERN SYDNEY LHD/ LIVERPOOL, Child Sites Included)

(Sort By: Product Name, Filter By: None)

Stock Number	Product Name					Supplier (Emergency Contact)					
	Hazardous	Dangerous Good	UN number	Packing Group	Hazchem Code	Status	Number of Containers	Container Size	Total Quantity (Kg/L)	Risk Assessment	SDS Date
1780	POVIDONE IODINE PADS AND SWABSTICKS					PDI - PROFESSIONAL DISPOSABLES INC (NICE-PAK PRODUCTS) (+1 9146 365 1700)					
	No	No	-	-	-	Approved	1	30 None	0 Kg/L	Available	24 Feb 2015
1782	SORBOLENE CREAM WITH 10% GLYCERIN 100G TUBE (SDS DISCONTINUED)					ORION LABORATORIES PTY LTD, TRADING AS PERRIGO AUSTRALIA ((08) 9441 7800)					
	No	No	-	-	-	Approved	1	30 None	0 Kg/L	Available	**08 Jun 2013**
Site: LIVERPOOL/ CB CLINICAL BUILDING/ LEVEL 4/ CB4C/ ACUTE STOCK ROOM											
239965	3M AVAGARD 9260 GENERAL MOISTURISING. BARRIER LOTION					3M AUSTRALIA PTY LIMITED (1800 097 146)					
	Yes	No	-	-	-	Approved	10	500 mL	5 Kg/L	Available	13 Jul 2017
500150	AQIUM GEL					EGO PHARMACEUTICALS PTY LTD ((03) 9586 8800; 1800 033 706/ 13 11 26)					
	Yes	DG 3	UN 1170	PG II	●2YE	Approved	10	1000 mL	10 Kg/L	Available	11 Jan 2017
500150	AQIUM GEL					EGO PHARMACEUTICALS PTY LTD ((03) 9586 8800; 1800 033 706/ 13 11 26)					
	Yes	DG 3	UN 1170	PG II	●2YE	Approved	20	375 mL	7.5 Kg/L	Available	11 Jan 2017
2797	ISOWIPE					HALYARD AUSTRALIA (1800 101 021 (Australia), 0800 482 211 (NZ))					
	Yes	DG 4.1	UN 3175	PG II	1Z	Approved	15	75 Sheet	6.15 Kg/L	Available	04 Oct 2019
22500	MICROSHIELD 2 CHLORHEXIDINE SKIN CLEANSER (FORMERLY)					SCHULKE AUSTRALIA (+61 2 8875 9300/ 13 11 26)					
	Yes	No	-	-	-	Approved	15	1.5 L	22.5 Kg/L	Available	05 Oct 2015
2151	OXYGEN (MEDICAL)					COREGAS PTY LTD (1300607577)					
	Yes	DG 2.2 / 5.1	UN 1072	-	2S	Approved	12	1 Gas Cylinder - Size C	33.33 Kg/L	Available	29 Nov 2018
6580	SANI-CLOTH PLUS GERMICIDAL DISPOSABLE CLOTH					PROFESSIONAL DISPOSABLES INTERNATIONAL, INC. (+1 845 365 1700)					
	Yes	DG 4.1	UN 3175	PG II	1Z	Approved	4	225 Sheet	4.92 Kg/L	Available	12 Jun 2015
Site: LIVERPOOL/ CB CLINICAL BUILDING/ LEVEL 4/ CB4C/ CLEAN UTILITY ROOM											
3362	3M AVAGARD 9260 GENERAL MOISTURISING. BARRIER LOTION					3M AUSTRALIA PTY LIMITED (1800 097 146)					
	Yes	No	-	-	-	Approved	20	500 mL	10 Kg/L	Available	13 Jul 2017
1115	CHLORHEXIDINE GLUCONATE 0.5% IN ALCOHOL 70%					PROBIOTEC LIMITED (BIOTECH PHARMACEUTICALS PTY LTD) ((03) 9278 7555; 1800 620 898)					
	Yes	DG 3	UN 1170	PG II	●2YE	None	10	0 None	0 Kg/L	Available	**27 Mar 2014**

ChemAlert.

Stock Holding By Site

(Site Name: LOCAL HEALTH DISTRICTS/ METROPOLITAN/ SOUTH WESTERN SYDNEY LHD/ LIVERPOOL, Child Sites Included)

(Sort By: Product Name, Filter By: None)

Stock Number	Product Name					Supplier (Emergency Contact)					
	Hazardous	Dangerous Good	UN number	Packing Group	Hazchem Code	Status	Number of Containers	Container Size	Total Quantity (Kg/L)	Risk Assessment	SDS Date
Site: LIVERPOOL/ CB CLINICAL BUILDING/ LEVEL 4/ CB4C/ CORRIDORS											
239965	3M AVAGARD 9260 GENERAL MOISTURISING. BARRIER LOTION					3M AUSTRALIA PTY LIMITED (1800 097 146)					
	Yes	No	-	-	-	Approved	10	500 mL	5 Kg/L	Available	13 Jul 2017
2628	AQIUM GEL					EGO PHARMACEUTICALS PTY LTD ((03) 9586 8800; 1800 033 706/ 13 11 26)					
	Yes	DG 3	UN 1170	PG II	●2YE	Approved	30	375 mL	11.25 Kg/L	Available	11 Jan 2017
2797	ISOWIPE					HALYARD AUSTRALIA (1800 101 021 (Australia), 0800 482 211 (NZ))					
	Yes	DG 4.1	UN 3175	PG II	1Z	Approved	15	75 Sheet	6.15 Kg/L	Available	04 Oct 2019
22500	MICROSHIELD 2 CHLORHEXIDINE SKIN CLEANSER (FORMERLY)					SCHULKE AUSTRALIA (+61 2 8875 9300/ 13 11 26)					
	Yes	No	-	-	-	Approved	15	1.5 L	22.5 Kg/L	Available	05 Oct 2015
Site: LIVERPOOL/ CB CLINICAL BUILDING/ LEVEL 4/ CB4C/ DIRTY UTILITY											
239965	3M AVAGARD 9260 GENERAL MOISTURISING. BARRIER LOTION					3M AUSTRALIA PTY LIMITED (1800 097 146)					
	Yes	No	-	-	-	Approved	10	500 mL	5 Kg/L	Available	13 Jul 2017
2666	LP 1-800					RHIMA AUSTRALIA (1800 803 997)					
	Yes	No	-	-	-	Approved	3	5 L	15 Kg/L	Available	28 Nov 2016
511850	MALMET MACHINE DETERGENT					MALMET (AUSTRALIA) PTY LTD (13 11 26)					
	Yes	DG 8	UN 1814	PG III	2R	None	10	4 L	40 Kg/L	Available	30 Dec 2016
22500	MICROSHIELD 2 CHLORHEXIDINE SKIN CLEANSER (FORMERLY)					SCHULKE AUSTRALIA (+61 2 8875 9300/ 13 11 26)					
	Yes	No	-	-	-	Approved	15	1.5 L	22.5 Kg/L	Available	05 Oct 2015
Site: LIVERPOOL/ CB CLINICAL BUILDING/ LEVEL 4/ CB4C/ MEDICATION ROOM											
239965	3M AVAGARD 9260 GENERAL MOISTURISING. BARRIER LOTION					3M AUSTRALIA PTY LIMITED (1800 097 146)					
	Yes	No	-	-	-	Approved	10	500 mL	5 Kg/L	Available	13 Jul 2017
2865	ACETONE					ORION LABORATORIES PTY LTD, TRADING AS PERRIGO AUSTRALIA ((08) 9441 7800)					
	Yes	DG 3	UN 1090	PG II	●2YE	Approved	2	100 mL	0.2 Kg/L	Available	21 Jun 2016
12210	CANESTEN CREAM 1% - BULK					BAYER AUSTRALIA LIMITED (CONSUMER HEALTH) (1800 033 111)					
	No	DG 9	UN 3082	PG III	●3Z	Approved	15	20 g	0.3 Kg/L	Available	19 Feb 2015
2537	CHLORHEXIDINE MOUTHWASH 0.2% (RIVACOL) 200 ML					PERRIGO AUSTRALIA (Australia: 13 11 26 (Poisons Information Centre))					
	Yes	No	-	-	-	Approved	15	200 mL	3 Kg/L	Available	29 Nov 2016
22500	MICROSHIELD 2 CHLORHEXIDINE SKIN CLEANSER (FORMERLY)					SCHULKE AUSTRALIA (+61 2 8875 9300/ 13 11 26)					
	Yes	No	-	-	-	Approved	15	1.5 L	22.5 Kg/L	Available	05 Oct 2015

ChemAlert.

Stock Holding By Site

(Site Name: LOCAL HEALTH DISTRICTS/ METROPOLITAN/ SOUTH WESTERN SYDNEY LHD/ LIVERPOOL, Child Sites Included)

(Sort By: Product Name, Filter By: None)

Stock Number	Product Name					Supplier (Emergency Contact)					
	Hazardous	Dangerous Good	UN number	Packing Group	Hazchem Code	Status	Number of Containers	Container Size	Total Quantity (Kg/L)	Risk Assessment	SDS Date
Site: LIVERPOOL/ CB CLINICAL BUILDING/ LEVEL 4/ CB4C/ NON ACUTE STOCK ROOM											
502610	UNISOLVE ADHESIVE WIPES					SMITH AND NEPHEW PTY LTD ((03) 8540 6777)					
	Yes	No	-	-	-	Approved	1	50 Sheet	0.27 Kg/L	Available	20 Dec 2016
Site: LIVERPOOL/ CB CLINICAL BUILDING/ LEVEL 4/ CB4D/ ACUTE STOCK ROOM											
2151	OXYGEN (MEDICAL)					COREGAS PTY LTD (1300607577)					
	Yes	DG 2.2 / 5.1	UN 1072	-	2S	Approved	6	1 Gas Cylinder - Size CD	14.4 Kg/L	Available	29 Nov 2018
Site: LIVERPOOL/ CB CLINICAL BUILDING/ LEVEL 4/ CB4D/ CLEAN UTILITY ROOM											
3362	3M AVAGARD 9260 GENERAL MOISTURISING. BARRIER LOTION					3M AUSTRALIA PTY LIMITED (1800 097 146)					
	Yes	No	-	-	-	Approved	10	500 mL	5 Kg/L	Available	13 Jul 2017
2628	AQIUM GEL					EGO PHARMACEUTICALS PTY LTD ((03) 9586 8800; 1800 033 706/ 13 11 26)					
	Yes	DG 3	UN 1170	PG II	●2YE	Approved	50	375 mL	18.75 Kg/L	Available	11 Jan 2017
12210	CANESTEN CREAM 1% - BULK					BAYER AUSTRALIA LIMITED (CONSUMER HEALTH) (1800 033 111)					
	No	DG 9	UN 3082	PG III	●3Z	Approved	5	20 g	0.1 Kg/L	Available	19 Feb 2015
2537	CHLORHEXIDINE MOUTHWASH 0.2% (RIVACOL) 200 ML					PERRIGO AUSTRALIA (Australia: 13 11 26 (Poisons Information Centre))					
	Yes	No	-	-	-	Approved	5	200 mL	1 Kg/L	Available	29 Nov 2016
9863	CUTAN ALCOHOL FOAM (FORMERLY)					DEB AUSTRALIA PTY LTD (13 11 26)					
	Yes	DG 3	UN 1987	PG II	●3YE	Approved	15	1 L	15 Kg/L	Available	04 May 2017
2797	ISOWIPE					HALYARD AUSTRALIA (1800 101 021 (Australia), 0800 482 211 (NZ))					
	Yes	DG 4.1	UN 3175	PG II	1Z	Approved	20	75 Sheet	8.2 Kg/L	Available	04 Oct 2019
22500	MICROSHIELD 2 CHLORHEXIDINE SKIN CLEANSER (FORMERLY)					SCHULKE AUSTRALIA (+61 2 8875 9300/ 13 11 26)					
	Yes	No	-	-	-	Approved	28	1.5 L	42 Kg/L	Available	05 Oct 2015

Stock Holding By Site

(Site Name: LOCAL HEALTH DISTRICTS/ METROPOLITAN/ SOUTH WESTERN SYDNEY LHD/ LIVERPOOL, Child Sites Included)

(Sort By: Product Name, Filter By: None)

Stock Number	Product Name					Supplier (Emergency Contact)					
	Hazardous	Dangerous Good	UN number	Packing Group	Hazchem Code	Status	Number of Containers	Container Size	Total Quantity (Kg/L)	Risk Assessment	SDS Date
Site: LIVERPOOL/ CB CLINICAL BUILDING/ LEVEL 4/ CB4D/ DIRTY UTILITY											
7524260	CHLOR-CLEAN DETERGENT SANITISER TABLETS					DEVICE TECHNOLOGIES AUSTRALIA PTY LTD (NSW) (1800 429 551)					
	Yes	DG 9	UN 3077	PG III	2Z	None	1	600 mg	0 Kg/L	Available	**31 Dec 2014**
240969	MEDIWASH					RHIMA AUSTRALIA (1800 803 997)					
	Yes	No	-	-	-	Approved	5	5 L	25 Kg/L	Available	28 Nov 2016
Site: LIVERPOOL/ CB CLINICAL BUILDING/ LEVEL 4/ CB4D/ NON ACUTE STOCK ROOM											
502610	UNISOLVE ADHESIVE WIPES					SMITH AND NEPHEW PTY LTD ((03) 8540 6777)					
	Yes	No	-	-	-	Approved	1	50 Sheet	0.27 Kg/L	Available	20 Dec 2016
Site: LIVERPOOL/ CB CLINICAL BUILDING/ LEVEL 4/ CB4E/ CLEAN UTILITY ROOM											
2151	OXYGEN (MEDICAL)					COREGAS PTY LTD (1300607577)					
	Yes	DG 2.2 / 5.1	UN 1072	-	2S	Approved	4	1 Gas Cylinder - Size C	11.11 Kg/L	Available	29 Nov 2018
Site: LIVERPOOL/ CB CLINICAL BUILDING/ LEVEL 4/ CB4E/ DIRTY UTILITY											
7523551	BLEACH					PELIKAN ARTLINE (13 11 26)					
	Yes	No	-	-	-	Approved	1	5 L	5 Kg/L	-	11 Apr 2016
2666	LP 1-800					RHIMA AUSTRALIA (1800 803 997)					
	Yes	No	-	-	-	Approved	6	5 L	30 Kg/L	Available	28 Nov 2016
22500	MICROSHIELD 2 CHLORHEXIDINE SKIN CLEANSER (FORMERLY)					SCHULKE AUSTRALIA (+61 2 8875 9300/ 13 11 26)					
	Yes	No	-	-	-	Approved	1	1500 mL	1.5 Kg/L	Available	05 Oct 2015
13526	TECHNO-WIPES STAINLESS STEEL CLEANER WIPES					INTERCLEAN AUSTRALASIA ((02) 9838 7740)					
	Yes	No	-	-	-	None	2	40 Sheet	0.44 Kg/L	-	**31 Jan 2015**
11630	USE ALL					TRUE BLUE CHEMICALS ((02) 9540 1911)					
	No	No	-	-	-	Approved	5	1 L	5 Kg/L	Available	19 May 2016

ChemAlert.

Stock Holding By Site

(Site Name: LOCAL HEALTH DISTRICTS/ METROPOLITAN/ SOUTH WESTERN SYDNEY LHD/ LIVERPOOL, Child Sites Included)

(Sort By: Product Name, Filter By: None)

Stock Number	Product Name					Supplier (Emergency Contact)					
	Hazardous	Dangerous Good	UN number	Packing Group	Hazchem Code	Status	Number of Containers	Container Size	Total Quantity (Kg/L)	Risk Assessment	SDS Date
Site: LIVERPOOL/ CB CLINICAL BUILDING/ LEVEL 4/ CB4E/ MEDICATION ROOM											
2865	ACETONE					ORION LABORATORIES PTY LTD, TRADING AS PERRIGO AUSTRALIA ((08) 9441 7800)					
	Yes	DG 3	UN 1090	PG II	●2YE	Approved	2	100 mL	0.2 Kg/L	Available	21 Jun 2016
12210	CANESTEN CREAM 1% - BULK					BAYER AUSTRALIA LIMITED (CONSUMER HEALTH) (1800 033 111)					
	No	DG 9	UN 3082	PG III	●3Z	Approved	6	20 g	0.12 Kg/L	Available	19 Feb 2015
3293	DAVID CRAIG PARAFFIN SOFT WHITE BP					PROBIOTEC LIMITED (BIOTECH PHARMACEUTICALS PTY LTD) ((03) 9278 7555; 1800 620 898)					
	No	No	-	-	-	Approved	10	5 g	0.05 Kg/L	-	20 Apr 2018
240273	HAMILTON DIMETHICREAM (SDS DISCONTINUED)					VALEANT PHARMACEUTICALS AUSTRALASIA PTY LTD ((02) 8757 5100)					
	No	No	-	-	-	Approved	3	500 mL	1.5 Kg/L	Available	**23 Aug 2011**
3709	LANOLIN (SDS DISCONTINUED)					ORION LABORATORIES PTY LTD, TRADING AS PERRIGO AUSTRALIA ((08) 9441 7800)					
	No	No	-	-	-	Approved	5	5 g	0.03 Kg/L	Available	**07 Jun 2013**
1138	LIGNOCAINE 2% GEL (PRESERVED) (SDS DISCONTINUED)					ORION LABORATORIES PTY LTD, TRADING AS PERRIGO AUSTRALIA ((08) 9441 7800)					
	No	No	-	-	-	None	10	10 g	0.1 Kg/L	Available	**08 Apr 2014**
69186	NYSTATIN (N3503)					SIGMA-ALDRICH PTY. LTD. (1800 448 465/ (02) 9037 2994)					
	No	No	-	-	-	None	8	24 mL	0.19 Kg/L	-	15 Apr 2019
5006	PROBIOTEC SORBOLENE LOTION					PROBIOTEC LIMITED (BIOTECH PHARMACEUTICALS PTY LTD) ((03) 9278 7555; 1800 620 898)					
	No	No	-	-	-	Approved	2	500 mL	1 Kg/L	Available	17 Nov 2016
358	SODIUM BICARBONATE MOUTHWASH 1% W/V (SDS DISCONTINUED)					ORION LABORATORIES PTY LTD, TRADING AS PERRIGO AUSTRALIA ((08) 9441 7800)					
	No	No	-	-	-	None	5	500 mL	2.5 Kg/L	Available	**06 Jun 2013**
3767	SODIUM CHLORIDE 0.9% INJECTION					PFIZER GLOBAL MANUFACTURING (13 11 26 (Poisons Information Centre)/ 1703 527 3887)					
	No	No	-	-	-	None	300	10 mL	3 Kg/L	Available	07 Dec 2016
9121	SUDOCREM ANTISEPTIC HEALING CREAM					NICE-PAK PRODUCTS PTY. LTD. (1800 506 750)					
	No	DG 9	UN 3077	PG III	2Z	None	5	25 g	0.13 Kg/L	Available	23 Aug 2017
Site: LIVERPOOL/ CB CLINICAL BUILDING/ LEVEL 4/ CB4E/ NON STERILE STOCK											
3362	3M AVAGARD 9260 GENERAL MOISTURISING. BARRIER LOTION					3M AUSTRALIA PTY LIMITED (1800 097 146)					
	Yes	No	-	-	-	Approved	6	500 mL	3 Kg/L	Available	13 Jul 2017
500150	AQIUM GEL					EGO PHARMACEUTICALS PTY LTD ((03) 9586 8800; 1800 033 706/ 13 11 26)					
	Yes	DG 3	UN 1170	PG II	●2YE	Approved	6	1000 mL	6 Kg/L	Available	11 Jan 2017
2083	AQUASONIC 100 ULTRASOUND TRANSMISSION GEL					AUSMEDIC AUSTRALIA PTY LTD ((02) 9477 3422)					
	No	No	-	-	-	Approved	12	250 mL	3 Kg/L	Available	27 May 2015
240679	CHLOR CLEAN WIPES					HELIX SOLUTIONS ABN 39 076 343 305 (0401 527 311)					

Stock Holding By Site

(Site Name: LOCAL HEALTH DISTRICTS/ METROPOLITAN/ SOUTH WESTERN SYDNEY LHD/ LIVERPOOL, Child Sites Included)

(Sort By: Product Name, Filter By: None)

Stock Number	Product Name					Supplier (Emergency Contact)					
	Hazardous	Dangerous Good	UN number	Packing Group	Hazchem Code	Status	Number of Containers	Container Size	Total Quantity (Kg/L)	Risk Assessment	SDS Date
	Yes	No	-	-	-	None	12	25 Sheet	1.64 Kg/L	Available	18 Aug 2015
12197	COLGATE TOTAL ORIGINAL TOOTHPASTE					COLGATE-PALMOLIVE PTY LTD ((02) 9037 2994)					
	Yes	No	-	-	-	Approved	8	45 g	0.36 Kg/L	Available	26 Dec 2016
2797	ISOWIPE					HALYARD AUSTRALIA (1800 101 021 (Australia), 0800 482 211 (NZ))					
	Yes	DG 4.1	UN 3175	PG II	1Z	Approved	12	75 Sheet	4.92 Kg/L	Available	04 Oct 2019
6082	JOHNSON'S BABY SHAMPOO (NO MORE TEARS)					JOHNSON & JOHNSON PACIFIC PTY LTD (13 11 26)					
	No	No	-	-	-	None	6	500 mL	3 Kg/L	Available	03 Dec 2015
239936	NEUTRAL DETERGENT WIPES					REYNARD HEALTH SUPPLIES (AUSTRALIA) (13 11 26)					
	No	No	-	-	-	Approved	2	280 Sheet	3.06 Kg/L	Available	31 Jan 2019
3770	OZON-A ODOUR NEUTRALISER					NEU-SOLUTIONS PTY LTD ((02) 4355 4162)					
	No	No	-	-	-	Approved	6	100 mL	0.6 Kg/L	Available	31 Dec 2017
501168	SHAVING FOAM CREAM					LIVINGSTONE INTERNATIONAL PTY LTD ((02) 9313 6111)					
	Yes	DG 2.1	UN 1950	-	2YE	Approved	6	250 g	1.5 Kg/L	Available	22 Nov 2017
404	TRICLOSAN 1% W/V PRE-OP WASH LIQUID SOAP 40 ML					PERRIGO AUSTRALIA (Australia: 13 11 26 (Poisons Information Centre))					
	Yes	DG 9	UN 3082	PG III	•3Z	Approved	30	40 mL	1.2 Kg/L	Available	03 Aug 2016
6711	TUFFIE DETERGENT WIPES					EBOS HEALTHCARE (1800 269 534; 02 9502 8429)					
	No	No	-	-	-	Approved	20	150 Sheet	16.39 Kg/L	Available	30 Sep 2016

Site: LIVERPOOL/ CB CLINICAL BUILDING/ LEVEL 4/ CB4E/ STERILE ACUTE STOCK ROOM

2114	BETADINE ANTISEPTIC SOLUTION					SANOFI CONSUMER HEALTHCARE PTY LTD ((07) 3212 8777)					
	No	No	-	-	-	Approved	4	100 mL	0.4 Kg/L	Available	02 Dec 2016
7524093	CONVEEN CRITIC BARRIER					COLOPLAST PTY LTD (13 11 26 (Poison Information Centre))					
	No	DG 9	UN 3082	PG III	•3Z	None	10	60 mL	0.6 Kg/L	-	01 Feb 2019
242010	FLEXIWIPE ALCOHOL SWAB					MEDIFLEX INDUSTRIES PTY LTD (0413 059 100)					
	Yes	No	-	-	-	Approved	2	100 Sheet	1.09 Kg/L	Available	20 Jan 2017
243068	PERSIST PLUS					BECTON DICKINSON PTY LTD (1800 656 100/ (02) 9037 2994)					
	Yes	DG 3	UN 1170	PG II	•2YE	Approved	6	1 Unknown	0 Kg/L	Available	19 Jul 2016
11504	PFIZER 0.05% CHLORHEXIDINE & 0.5% CETRIMIDE AQUEOUS					PFIZER GLOBAL MANUFACTURING (13 11 26 (Poisons Information Centre)/ 1703 527 3887)					
	No	No	-	-	-	Approved	50	30 mL	1.5 Kg/L	Available	04 Dec 2017
12701	POVIDONE IODINE WIPES					LIVINGSTONE INTERNATIONAL PTY LTD ((02) 9313 6111)					
	No	No	-	-	-	None	2	100 Sheet	1.09 Kg/L	Available	28 Jul 2017
7524695	PROMED STERILE SODIUM CHLORIDE FOR IRRIGATION					THERMO FISHER SCIENTIFIC AUSTRALIA PTY LTD ((03) 9757 4559/ (02) 8014 4558)					
	No	No	-	-	-	None	100	30 mL	3 Kg/L	Available	12 Jul 2017

ChemAlert.

Stock Holding By Site

(Site Name: LOCAL HEALTH DISTRICTS/ METROPOLITAN/ SOUTH WESTERN SYDNEY LHD/ LIVERPOOL, Child Sites Included)

(Sort By: Product Name, Filter By: None)

Stock Number	Product Name					Supplier (Emergency Contact)					
	Hazardous	Dangerous Good	UN number	Packing Group	Hazchem Code	Status	Number of Containers	Container Size	Total Quantity (Kg/L)	Risk Assessment	SDS Date
2401	REMOVE UNIVERSAL ADHESIVE REMOVER WIPES					SMITH AND NEPHEW PTY LTD ((03) 8540 6777)					
	Yes	No	-	-	-	None	2	50 Sheet	0.55 Kg/L	Available	20 Dec 2016
1095	SKIN-PREP WIPES (WITH CETRIMIDE)					SMITH AND NEPHEW PTY LTD ((03) 8540 6777)					
	No	No	-	-	-	None	3	50 Sheet	0.82 Kg/L	Available	20 Dec 2016
502610	UNISOLVE ADHESIVE WIPES					SMITH AND NEPHEW PTY LTD ((03) 8540 6777)					
	Yes	No	-	-	-	Approved	1	50 Sheet	0.27 Kg/L	Available	20 Dec 2016
985	WOUND GELS / GEL DRESSINGS					SMITH AND NEPHEW PTY LTD ((03) 8540 6777)					
	No	No	-	-	-	None	30	15 g	0.45 Kg/L	Available	15 Jan 2016
Site: LIVERPOOL/ CB CLINICAL BUILDING/ LEVEL 4/ CB4F/ CORRIDORS											
2628	AQIUM GEL					EGO PHARMACEUTICALS PTY LTD ((03) 9586 8800; 1800 033 706/ 13 11 26)					
	Yes	DG 3	UN 1170	PG II	●2YE	Approved	30	375 mL	11.25 Kg/L	Available	11 Jan 2017
22500	MICROSHIELD 2 CHLORHEXIDINE SKIN CLEANSER (FORMERLY)					SCHULKE AUSTRALIA (+61 2 8875 9300/ 13 11 26)					
	Yes	No	-	-	-	Approved	15	1.5 L	22.5 Kg/L	Available	05 Oct 2015
Site: LIVERPOOL/ CB CLINICAL BUILDING/ LEVEL 4/ CB4F/ DIRTY UTILITY											
240679	CHLOR CLEAN WIPES					HELIX SOLUTIONS ABN 39 076 343 305 (0401 527 311)					
	Yes	No	-	-	-	None	10	25 Sheet	1.37 Kg/L	Available	18 Aug 2015
2666	LP 1-800					RHIMA AUSTRALIA (1800 803 997)					
	Yes	No	-	-	-	Approved	4	5 L	20 Kg/L	Available	28 Nov 2016
511850	MALMET MACHINE DETERGENT					MALMET (AUSTRALIA) PTY LTD (13 11 26)					
	Yes	DG 8	UN 1814	PG III	2R	None	10	3 L	30 Kg/L	Available	30 Dec 2016
22500	MICROSHIELD 2 CHLORHEXIDINE SKIN CLEANSER (FORMERLY)					SCHULKE AUSTRALIA (+61 2 8875 9300/ 13 11 26)					
	Yes	No	-	-	-	Approved	20	1.5 L	30 Kg/L	Available	05 Oct 2015
Site: LIVERPOOL/ CB CLINICAL BUILDING/ LEVEL 4/ CB4F/ FRONT RECEPTION											
7525495	BATTERY, 3.6 V LITHIUM					HACH PACIFIC (AU) (13 11 26)					
	No	DG 9	UN 3090	PG II	4W	None	20	1 None	0 Kg/L	-	**19 Mar 2014**

Stock Holding By Site

(Site Name: LOCAL HEALTH DISTRICTS/ METROPOLITAN/ SOUTH WESTERN SYDNEY LHD/ LIVERPOOL, Child Sites Included)

(Sort By: Product Name, Filter By: None)

Stock Number	Product Name					Supplier (Emergency Contact)					
	Hazardous	Dangerous Good	UN number	Packing Group	Hazchem Code	Status	Number of Containers	Container Size	Total Quantity (Kg/L)	Risk Assessment	SDS Date
Site: LIVERPOOL/ CB CLINICAL BUILDING/ LEVEL 4/ CB4F/ MEDICATION ROOM											
2865	ACETONE					ORION LABORATORIES PTY LTD, TRADING AS PERRIGO AUSTRALIA ((08) 9441 7800)					
	Yes	DG 3	UN 1090	PG II	•2YE	Approved	1	100 mL	0.1 Kg/L	Available	21 Jun 2016
12210	CANESTEN CREAM 1% - BULK					BAYER AUSTRALIA LIMITED (CONSUMER HEALTH) (1800 033 111)					
	No	DG 9	UN 3082	PG III	•3Z	Approved	15	20 g	0.3 Kg/L	Available	19 Feb 2015
2151	OXYGEN (MEDICAL)					COREGAS PTY LTD (1300607577)					
	Yes	DG 2.2 / 5.1	UN 1072	-	2S	Approved	6	0 Gas Cylinder - Size C	0 Kg/L	Available	29 Nov 2018
Site: LIVERPOOL/ CB CLINICAL BUILDING/ LEVEL 4/ CB4F/ NON STERILE STOCK ROOM											
3362	3M AVAGARD 9260 GENERAL MOISTURISING. BARRIER LOTION					3M AUSTRALIA PTY LIMITED (1800 097 146)					
	Yes	No	-	-	-	Approved	8	500 mL	4 Kg/L	Available	13 Jul 2017
2628	AQIUM GEL					EGO PHARMACEUTICALS PTY LTD ((03) 9586 8800; 1800 033 706/ 13 11 26)					
	Yes	DG 3	UN 1170	PG II	•2YE	Approved	30	375 mL	11.25 Kg/L	Available	11 Jan 2017
2797	ISOWIPE					HALYARD AUSTRALIA (1800 101 021 (Australia), 0800 482 211 (NZ))					
	Yes	DG 4.1	UN 3175	PG II	1Z	Approved	15	75 Sheet	6.15 Kg/L	Available	04 Oct 2019
1544	NEACO SAFETY SPRAY					THERMO FISHER SCIENTIFIC AUSTRALIA PTY LTD ((03) 9757 4559/ (02) 8014 4558)					
	Yes	DG 3	UN 1170	PG II	•2YE	Approved	1	200 mL	0.2 Kg/L	Available	20 Mar 2016
2151	OXYGEN (MEDICAL)					COREGAS PTY LTD (1300607577)					
	Yes	DG 2.2 / 5.1	UN 1072	-	2S	Approved	12	1 Gas Cylinder - Size C	33.33 Kg/L	Available	29 Nov 2018
6580	SANI-CLOTH PLUS GERMICIDAL DISPOSABLE CLOTH					PROFESSIONAL DISPOSABLES INTERNATIONAL, INC. (+1 845 365 1700)					
	Yes	DG 4.1	UN 3175	PG II	1Z	Approved	4	225 Sheet	4.92 Kg/L	Available	12 Jun 2015
Site: LIVERPOOL/ CB CLINICAL BUILDING/ LEVEL 4/ CB4F/ STERILE STOCK ROOM											
561	BRIEMAR SKIN CLEANSING ALCOHOL SWABS WITH 70% IPA					BRIEMAR NOMINEES PTY. LTD. (0418 385 847)					
	Yes	No	-	-	-	Approved	1500	1 Sheet	8.2 Kg/L	Available	14 Dec 2016
241359	RIOTANE CHX 0.5% IN 70% ALCOHOL TINTED PINK 25 ML, 100 ML, 500ML					PERRIGO AUSTRALIA (Australia: 13 11 26 (Poisons Information Centre))					
	Yes	DG 3	UN 1170	PG II	•2YE	Approved	30	25 mL	0.75 Kg/L	Available	02 Dec 2016
502610	UNISOLVE ADHESIVE WIPES					SMITH AND NEPHEW PTY LTD ((03) 8540 6777)					
	Yes	No	-	-	-	Approved	1	50 Sheet	0.27 Kg/L	Available	20 Dec 2016

ChemAlert.

Stock Holding By Site

(Site Name: LOCAL HEALTH DISTRICTS/ METROPOLITAN/ SOUTH WESTERN SYDNEY LHD/ LIVERPOOL, Child Sites Included)

(Sort By: Product Name, Filter By: None)

Stock Number	Product Name					Supplier (Emergency Contact)					
	Hazardous	Dangerous Good	UN number	Packing Group	Hazchem Code	Status	Number of Containers	Container Size	Total Quantity (Kg/L)	Risk Assessment	SDS Date
Site: LIVERPOOL/ CB CLINICAL BUILDING/ LEVEL 4/ CB4G/ CORRIDOR											
2151	OXYGEN (MEDICAL)					COREGAS PTY LTD (1300607577)					
	Yes	DG 2.2 / 5.1	UN 1072	-	2S	Approved	1	2 Gas Cylinder - Size C	5.56 Kg/L	Available	29 Nov 2018
Site: LIVERPOOL/ CB CLINICAL BUILDING/ LEVEL 4/ CB4G/ PAN ROOM											
511850	MALMET MACHINE DETERGENT					MALMET (AUSTRALIA) PTY LTD (13 11 26)					
	Yes	DG 8	UN 1814	PG III	2R	None	1	2 None	0 Kg/L	Available	30 Dec 2016
Site: LIVERPOOL/ CB CLINICAL BUILDING/ LEVEL 4/ CB4G/ STORE ROOM 1											
240703	3M MICROPORE SURGICAL TAPE 1530, 1530S, 1530B, 153NS, 1535					3M AUSTRALIA PTY LIMITED (1800 097 146)					
	No	No	-	-	-	Approved	1	0 Unknown	0 Kg/L	Available	21 Nov 2017
7525189	3M TRANSPORE SURGICAL TAPE 1527-0, 1527-1, 1527-2, 1527-3, 1527S-1					3M AUSTRALIA PTY LIMITED (1800 097 146)					
	No	No	-	-	-	None	1	0 None	0 Kg/L	-	01 Jul 2019
2865	ACETONE					ORION LABORATORIES PTY LTD, TRADING AS PERRIGO AUSTRALIA ((08) 9441 7800)					
	Yes	DG 3	UN 1090	PG II	●2YE	Approved	1	2 None	0 Kg/L	Available	21 Jun 2016
2628	AQIUM GEL					EGO PHARMACEUTICALS PTY LTD ((03) 9586 8800; 1800 033 706/ 13 11 26)					
	Yes	DG 3	UN 1170	PG II	●2YE	Approved	20	375 mL	7.5 Kg/L	Available	11 Jan 2017
4114	CHLORHEXIDINE ACETATE SOLUTION					BAXTER HEALTHCARE PTY LTD (1800 229 839; 13 11 26)					
	No	No	-	-	-	Approved	1	100 mL	0.1 Kg/L	Available	10 Jan 2019
22500	MICROSHIELD 2 CHLORHEXIDINE SKIN CLEANSER (FORMERLY)					SCHULKE AUSTRALIA (+61 2 8875 9300/ 13 11 26)					
	Yes	No	-	-	-	Approved	1	3 L	3 Kg/L	Available	05 Oct 2015
1492	MICROSHIELD 4 CHLORHEXIDINE SURGICAL HANDWASH					SCHULKE AUSTRALIA (+61 2 8875 9300/ 13 11 26)					
	No	No	-	-	-	Approved	1	9 L	9 Kg/L	Available	05 Oct 2015
1779	MICROSHIELD T TRICLOSAN CLEANSER					SCHULKE AUSTRALIA (+61 2 8875 9300/ 13 11 26)					
	Yes	No	-	-	-	Approved	1	1600 mL	1.6 Kg/L	Available	06 Oct 2015
37707396	NUPREP SKIN PREP GEL					LIFEHEALTHCARE DISTRIBUTION PTY LIMITED (1800 060 168)					
	No	No	-	-	-	None	1	0 None	0 Kg/L	-	**30 Apr 2014**
7524301	REMOVE UNIVERSAL ADHESIVE REMOVER WIPES					SMITH AND NEPHEW PTY LTD ((03) 8540 6777)					
	Yes	No	-	-	-	Approved	1	0 Sheet	0 Kg/L	Available	20 Dec 2016
240528	TUFFIE DETERGENT WIPES					EBOS HEALTHCARE (1800 269 534; 02 9502 8429)					
	No	No	-	-	-	Approved	1	0 L	0 Kg/L	Available	30 Sep 2016

Stock Holding By Site

(Site Name: LOCAL HEALTH DISTRICTS/ METROPOLITAN/ SOUTH WESTERN SYDNEY LHD/ LIVERPOOL, Child Sites Included)

(Sort By: Product Name, Filter By: None)

Stock Number	Product Name					Supplier (Emergency Contact)					
	Hazardous	Dangerous Good	UN number	Packing Group	Hazchem Code	Status	Number of Containers	Container Size	Total Quantity (Kg/L)	Risk Assessment	SDS Date
Site: LIVERPOOL/ CB CLINICAL BUILDING/ LEVEL 4/ CB4G/ STORE ROOM 2											
2797	ISOWIPE					HALYARD AUSTRALIA (1800 101 021 (Australia), 0800 482 211 (NZ))					
	Yes	DG 4.1	UN 3175	PG II	1Z	Approved	20	75 Sheet	8.2 Kg/L	Available	04 Oct 2019
2151	OXYGEN (MEDICAL)					COREGAS PTY LTD (1300607577)					
	Yes	DG 2.2 / 5.1	UN 1072	-	2S	Approved	1	1 Gas Cylinder - Size C	2.78 Kg/L	Available	29 Nov 2018
5046	PROMED ISOPROPYL WIPES					THERMO FISHER SCIENTIFIC AUSTRALIA PTY LTD ((03) 9757 4559/ (02) 8014 4558)					
	Yes	DG 4.1	UN 3175	PG II	1Z	Approved	1	12 g	0.01 Kg/L	Available	24 Aug 2017
Site: LIVERPOOL/ CB CLINICAL BUILDING/ LEVEL 5/ CB5A/ CLEAN UTILITY ROOM											
240005	3M AVAGARD ANTISEPTIC HAND RUB WITH CHLORHEXIDINE GLUCONATE 0.5% W/V IN 70% V/V ETHANOL 9250H & 9250P					3M AUSTRALIA PTY LIMITED (1800 097 146)					
	Yes	DG 3	UN 1170	PG III	●2Y	Approved	5	500 mL	2.5 Kg/L	Available	08 Jun 2017
2628	AQIUM GEL					EGO PHARMACEUTICALS PTY LTD ((03) 9586 8800; 1800 033 706/ 13 11 26)					
	Yes	DG 3	UN 1170	PG II	●2YE	Approved	1	375 mL	0.38 Kg/L	Available	11 Jan 2017
22500	MICROSHIELD 2 CHLORHEXIDINE SKIN CLEANSER (FORMERLY)					SCHULKE AUSTRALIA (+61 2 8875 9300/ 13 11 26)					
	Yes	No	-	-	-	Approved	5	1.5 L	7.5 Kg/L	Available	05 Oct 2015
2151	OXYGEN (MEDICAL)					COREGAS PTY LTD (1300607577)					
	Yes	DG 2.2 / 5.1	UN 1072	-	2S	Approved	1	1 Gas Cylinder - Size C	2.78 Kg/L	Available	29 Nov 2018
501168	SHAVING FOAM CREAM					LIVINGSTONE INTERNATIONAL PTY LTD ((02) 9313 6111)					
	Yes	DG 2.1	UN 1950	-	2YE	Approved	6	250 g	1.5 Kg/L	Available	22 Nov 2017
Site: LIVERPOOL/ CB CLINICAL BUILDING/ LEVEL 5/ CB5A/ DIRTY UTILITY											
241006	MALMET MACHINE DETERGENT					MALMET (AUSTRALIA) PTY LTD (13 11 26)					
	Yes	DG 8	UN 1814	PG III	2R	Approved	10	2 L	20 Kg/L	Available	30 Dec 2016

ChemAlert.

Stock Holding By Site

(Site Name: LOCAL HEALTH DISTRICTS/ METROPOLITAN/ SOUTH WESTERN SYDNEY LHD/ LIVERPOOL, Child Sites Included)

(Sort By: Product Name, Filter By: None)

Stock Number	Product Name					Supplier (Emergency Contact)					
	Hazardous	Dangerous Good	UN number	Packing Group	Hazchem Code	Status	Number of Containers	Container Size	Total Quantity (Kg/L)	Risk Assessment	SDS Date
Site: LIVERPOOL/ CB CLINICAL BUILDING/ LEVEL 5/ CB5A/ MEDICATION ROOM											
973	3M CAVILON NO STING BARRIER FILM WITH FOAM APPLICATOR (IO) 3343, 3344, 3345, 3343E, 3344E, 3345E, 3343P, 3345P, 3343K, 3344ENS					3M AUSTRALIA PTY LIMITED (1800 097 146)					
	Yes	DG 4.1	UN 3175	PG II	1Z	Approved	100	1 mL	0.1 Kg/L	Available	29 May 2017
7528028	CHLORAPREP WITH ORANGE TINT					CAREFUSION 316 AUSTRALIA PTY LTD (+61 2 90372994 (AU); +64 9 8010034 (NZ))					
	Yes	DG 3	UN 1219	PG II	●2YE	None	10	3 mL	0.03 Kg/L	Available	20 Feb 2015
242010	FLEXIWIPE ALCOHOL SWAB					MEDIFLEX INDUSTRIES PTY LTD (0413 059 100)					
	Yes	No	-	-	-	Approved	200	1 Sheet	1.09 Kg/L	Available	20 Jan 2017
2401	REMOVE UNIVERSAL ADHESIVE REMOVER WIPES					SMITH AND NEPHEW PTY LTD ((03) 8540 6777)					
	Yes	No	-	-	-	Approved	10	100 Unknown	0 Kg/L	Available	20 Dec 2016
7163	SOLU-I.V. SWABS					3M AUSTRALIA PTY LIMITED (1800 097 146)					
	Yes	DG 4.1	UN 3175	PG II	1Z	Approved	1	100 Sheet	0.55 Kg/L	Available	07 Jul 2019
240490	TRICLOSAN 1% W/V PRE-OP WASH LIQUID SOAP 40 ML					PERRIGO AUSTRALIA (Australia: 13 11 26 (Poisons Information Centre))					
	Yes	DG 9	UN 3082	PG III	●3Z	Approved	5	40 mL	0.2 Kg/L	Available	03 Aug 2016
Site: LIVERPOOL/ CB CLINICAL BUILDING/ LEVEL 5/ CB5A/ MET TROLLEY											
2151	OXYGEN (MEDICAL)					COREGAS PTY LTD (1300607577)					
	Yes	DG 2.2 / 5.1	UN 1072	-	2S	Approved	1	1 Gas Cylinder - Size C	2.78 Kg/L	Available	29 Nov 2018
Site: LIVERPOOL/ CB CLINICAL BUILDING/ LEVEL 5/ CB5B/ CORRIDOOR											
2151	OXYGEN (MEDICAL)					COREGAS PTY LTD (1300607577)					
	Yes	DG 2.2 / 5.1	UN 1072	-	2S	Approved	1	1 Gas Cylinder - Size C	2.78 Kg/L	Available	29 Nov 2018
Site: LIVERPOOL/ CB CLINICAL BUILDING/ LEVEL 5/ CB5B/ MAIN STOREROOM											
239965	3M AVAGARD 9260 GENERAL MOISTURISING. BARRIER LOTION					3M AUSTRALIA PTY LIMITED (1800 097 146)					
	Yes	No	-	-	-	Approved	8	500 mL	4 Kg/L	Available	13 Jul 2017
2628	AQIUM GEL					EGO PHARMACEUTICALS PTY LTD ((03) 9586 8800; 1800 033 706/ 13 11 26)					
	Yes	DG 3	UN 1170	PG II	●2YE	Approved	40	375 mL	15 Kg/L	Available	11 Jan 2017
2797	ISOWIPE					HALYARD AUSTRALIA (1800 101 021 (Australia), 0800 482 211 (NZ))					
	Yes	DG 4.1	UN 3175	PG II	1Z	Approved	20	75 Sheet	8.2 Kg/L	Available	04 Oct 2019

Stock Holding By Site

(Site Name: LOCAL HEALTH DISTRICTS/ METROPOLITAN/ SOUTH WESTERN SYDNEY LHD/ LIVERPOOL, Child Sites Included)

(Sort By: Product Name, Filter By: None)

Stock Number	Product Name					Supplier (Emergency Contact)					
	Hazardous	Dangerous Good	UN number	Packing Group	Hazchem Code	Status	Number of Containers	Container Size	Total Quantity (Kg/L)	Risk Assessment	SDS Date
22500	MICROSHIELD 2 CHLORHEXIDINE SKIN CLEANSER (FORMERLY)					SCHULKE AUSTRALIA (+61 2 8875 9300/ 13 11 26)					
	Yes	No	-	-	-	Approved	6	1.5 L	9 Kg/L	Available	05 Oct 2015
1779	MICROSHIELD T TRICLOSAN CLEANSER					SCHULKE AUSTRALIA (+61 2 8875 9300/ 13 11 26)					
	Yes	No	-	-	-	Approved	40	40 mL	1.6 Kg/L	Available	06 Oct 2015
501168	SHAVING FOAM CREAM					LIVINGSTONE INTERNATIONAL PTY LTD ((02) 9313 6111)					
	Yes	DG 2.1	UN 1950	-	2YE	None	12	250 g	3 Kg/L	Available	22 Nov 2017
Site: LIVERPOOL/ CB CLINICAL BUILDING/ LEVEL 5/ CB5B/ PAN ROOM											
511850	MALMET MACHINE DETERGENT					MALMET (AUSTRALIA) PTY LTD (13 11 26)					
	Yes	DG 8	UN 1814	PG III	2R	None	2	5 L	10 Kg/L	Available	30 Dec 2016
Site: LIVERPOOL/ CB CLINICAL BUILDING/ LEVEL 5/ CB5B/ PHARMACY ROOM											
11898	008-2000 ACETONE					TOPLINE PAINT PTY LTD ((08) 8384 1188)					
	Yes	DG 3	UN 1263	PG II	●3YE	Approved	2	100 mL	0.2 Kg/L	Available	30 Jan 2018
616	CHLORHEXIDINE IN ALCOHOL 70%					PFIZER GLOBAL MANUFACTURING (13 11 26 (Poisons Information Centre)/ 1703 527 3887)					
	Yes	DG 3	UN 1170	PG II	●2YE	None	1	2100 mL	2.1 Kg/L	Available	24 Jun 2016
460	MEDI SWAB					BSN MEDICAL (AUST.) PTY. LTD. (1300 688 826)					
	Yes	No	-	-	-	Approved	1	500 g	0.5 Kg/L	Available	04 Aug 2017
2151	OXYGEN (MEDICAL)					COREGAS PTY LTD (1300607577)					
	Yes	DG 2.2 / 5.1	UN 1072	-	2S	Approved	2	490 Gas Cylinder - Size C	2722.22 Kg/L	Available	29 Nov 2018
Site: LIVERPOOL/ CB CLINICAL BUILDING/ LEVEL 5/ CB5C/ FLUID ROOM											
2628	AQIUM GEL					EGO PHARMACEUTICALS PTY LTD ((03) 9586 8800; 1800 033 706/ 13 11 26)					
	Yes	DG 3	UN 1170	PG II	●2YE	Approved	12	1000 mL	12 Kg/L	Available	11 Jan 2017
2628	AQIUM GEL					EGO PHARMACEUTICALS PTY LTD ((03) 9586 8800; 1800 033 706/ 13 11 26)					
	Yes	DG 3	UN 1170	PG II	●2YE	Approved	24	375 mL	9 Kg/L	Available	11 Jan 2017
2083	AQUASONIC 100 ULTRASOUND TRANSMISSION GEL					AUSMEDIC AUSTRALIA PTY LTD ((02) 9477 3422)					
	No	No	-	-	-	Approved	12	100 mL	1.2 Kg/L	Available	27 May 2015
242008	ISOWIPE					HALYARD AUSTRALIA (1800 101 021 (Australia), 0800 482 211 (NZ))					
	Yes	DG 4.1	UN 3175	PG II	1Z	Approved	12	42 Sheet	2.75 Kg/L	Available	04 Oct 2019
6082	JOHNSON'S BABY SHAMPOO (NO MORE TEARS)					JOHNSON & JOHNSON PACIFIC PTY LTD (13 11 26)					
	No	No	-	-	-	None	2	500 mL	1 Kg/L	Available	03 Dec 2015

ChemAlert.

Stock Holding By Site

(Site Name: LOCAL HEALTH DISTRICTS/ METROPOLITAN/ SOUTH WESTERN SYDNEY LHD/ LIVERPOOL, Child Sites Included)

(Sort By: Product Name, Filter By: None)

Stock Number	Product Name					Supplier (Emergency Contact)					
	Hazardous	Dangerous Good	UN number	Packing Group	Hazchem Code	Status	Number of Containers	Container Size	Total Quantity (Kg/L)	Risk Assessment	SDS Date
22500	MICROSHIELD 2 CHLORHEXIDINE SKIN CLEANSER (FORMERLY)					SCHULKE AUSTRALIA (+61 2 8875 9300/ 13 11 26)					
	Yes	No	-	-	-	Approved	12	1.5 L	18 Kg/L	Available	05 Oct 2015
3044	MICROSHIELD MOISTURISING LOTION					SCHULKE AUSTRALIA (+61 2 8875 9300/ 13 11 26)					
	No	No	-	-	-	Approved	12	500 mL	6 Kg/L	Available	05 Oct 2015
3770	OZON-A ODOUR NEUTRALISER					NEU-SOLUTIONS PTY LTD ((02) 4355 4162)					
	No	No	-	-	-	Approved	4	100 mL	0.4 Kg/L	Available	31 Dec 2017
5422	SKINCARE CLEANSER					SCHULKE AUSTRALIA (+61 2 8875 9300/ 13 11 26)					
	No	No	-	-	-	Approved	12	1.5 L	18 Kg/L	Available	06 Oct 2015
6711	TUFFIE DETERGENT WIPES					EBOS HEALTHCARE (1800 269 534; 02 9502 8429)					
	No	No	-	-	-	Approved	12	150 Sheet	9.84 Kg/L	Available	30 Sep 2016
Site: LIVERPOOL/ CB CLINICAL BUILDING/ LEVEL 5/ CB5C/ MAIN STORE											
5352	0.015% CHLORHEXIDINE & 0.15% CETRIMIDE AQUEOUS IRRIGATIONS					PFIZER GLOBAL MANUFACTURING (13 11 26 (Poisons Information Centre)/ 1703 527 3887)					
	No	No	-	-	-	Approved	30	30 None	0 Kg/L	Available	02 May 2015
7528028	CHLORAPREP WITH ORANGE TINT					CAREFUSION 316 AUSTRALIA PTY LTD (+61 2 90372994 (AU); +64 9 8010034 (NZ))					
	Yes	DG 3	UN 1219	PG II	●2YE	None	375	3 mL	1.13 Kg/L	Available	20 Feb 2015
7548	OXYGEN COMPRESSED					COREGAS PTY LTD (1300607577)					
	Yes	DG 2.2 / 5.1	UN 1072	-	2S	Approved	1	0 Gas Cylinder - Size C	0 Kg/L	Available	02 Jul 2019
7523891	POVIDONE IODINE SWABS, SWABSTICKS					MEDICAL INDUSTRIES AUSTRALIA (13 11 26)					
	No	No	-	-	-	None	30	0 None	0 Kg/L	Available	27 Oct 2017
7525001	RIODINE ANTISEPTIC SOLUTION (15 ML, 100 ML, 500 ML); RIODINE ANTISEPTIC SOLUTION (OTC) (15 ML, 100 ML)					PERRIGO AUSTRALIA (Australia: 13 11 26 (Poisons Information Centre))					
	No	No	-	-	-	Approved	4	100 mL	0.4 Kg/L	Available	16 Dec 2016
7163	SOLU-I.V. SWABS					3M AUSTRALIA PTY LIMITED (1800 097 146)					
	Yes	DG 4.1	UN 3175	PG II	1Z	Approved	30	100 None	0 Kg/L	Available	07 Jul 2019
404	TRICLOSAN 1% W/V PRE-OP WASH LIQUID SOAP 40 ML					PERRIGO AUSTRALIA (Australia: 13 11 26 (Poisons Information Centre))					
	Yes	DG 9	UN 3082	PG III	●3Z	Approved	30	40 mL	1.2 Kg/L	Available	03 Aug 2016

ChemAlert.

Stock Holding By Site

(Site Name: LOCAL HEALTH DISTRICTS/ METROPOLITAN/ SOUTH WESTERN SYDNEY LHD/ LIVERPOOL, Child Sites Included)

(Sort By: Product Name, Filter By: None)

Stock Number	Product Name					Supplier (Emergency Contact)					
	Hazardous	Dangerous Good	UN number	Packing Group	Hazchem Code	Status	Number of Containers	Container Size	Total Quantity (Kg/L)	Risk Assessment	SDS Date
Site: LIVERPOOL/ CB CLINICAL BUILDING/ LEVEL 5/ CB5C/ PAN ROOM											
7526165	BLEACH 4%					CLEAN PLUS CHEMICALS PTY LTD (1800 201 700)					
	No	No	-	-	-	Approved	4	5 L	20 Kg/L	Available	22 Sep 2016
240679	CHLOR CLEAN WIPES					HELIX SOLUTIONS ABN 39 076 343 305 (0401 527 311)					
	Yes	No	-	-	-	None	45	25 Sheet	6.15 Kg/L	Available	18 Aug 2015
2666	LP 1-800					RHIMA AUSTRALIA (1800 803 997)					
	Yes	No	-	-	-	Approved	2	5 L	10 Kg/L	Available	28 Nov 2016
11630	USE ALL					TRUE BLUE CHEMICALS ((02) 9540 1911)					
	No	No	-	-	-	Approved	2	1 L	2 Kg/L	Available	19 May 2016
Site: LIVERPOOL/ CB CLINICAL BUILDING/ LEVEL 5/ CB5C/ PHARMACY											
2865	ACETONE					ORION LABORATORIES PTY LTD, TRADING AS PERRIGO AUSTRALIA ((08) 9441 7800)					
	Yes	DG 3	UN 1090	PG II	●2YE	Approved	2	100 mL	0.2 Kg/L	Available	21 Jun 2016
Site: LIVERPOOL/ CB CLINICAL BUILDING/ LEVEL 5/ CB5D/ CLEAN UTILITY ROOM											
511850	MALMET MACHINE DETERGENT					MALMET (AUSTRALIA) PTY LTD (13 11 26)					
	Yes	DG 8	UN 1814	PG III	2R	None	1	2 None	0 Kg/L	Available	30 Dec 2016
Site: LIVERPOOL/ CB CLINICAL BUILDING/ LEVEL 5/ CB5D/ MEDICATION ROOM											
4752	ACETONE (00585)					SIGMA-ALDRICH PTY. LTD. (1800 448 465/ (02) 9037 2994)					
	Yes	DG 3	UN 1090	PG II	●2YE	None	1	1 mL	0 Kg/L	Available	12 Aug 2015
Site: LIVERPOOL/ CB CLINICAL BUILDING/ LEVEL 5/ CB5D/ STORE ROOM											
2865	ACETONE					ORION LABORATORIES PTY LTD, TRADING AS PERRIGO AUSTRALIA ((08) 9441 7800)					
	Yes	DG 3	UN 1090	PG II	●2YE	None	1	1 None	0 Kg/L	Available	21 Jun 2016
2628	AQIUM GEL					EGO PHARMACEUTICALS PTY LTD ((03) 9586 8800; 1800 033 706/ 13 11 26)					
	Yes	DG 3	UN 1170	PG II	●2YE	Approved	1	375 mL	0.38 Kg/L	Available	11 Jan 2017
2151	OXYGEN (MEDICAL)					COREGAS PTY LTD (1300607577)					
	Yes	DG 2.2 / 5.1	UN 1072	-	2S	Approved	1	2 Gas Cylinder - Size C	5.56 Kg/L	Available	29 Nov 2018
5046	PROMED ISOPROPYL WIPES					THERMO FISHER SCIENTIFIC AUSTRALIA PTY LTD ((03) 9757 4559/ (02) 8014 4558)					

Stock Holding By Site

(Site Name: LOCAL HEALTH DISTRICTS/ METROPOLITAN/ SOUTH WESTERN SYDNEY LHD/ LIVERPOOL, Child Sites Included)

(Sort By: Product Name, Filter By: None)

Stock Number	Product Name					Supplier (Emergency Contact)					
	Hazardous	Dangerous Good	UN number	Packing Group	Hazchem Code	Status	Number of Containers	Container Size	Total Quantity (Kg/L)	Risk Assessment	SDS Date
	Yes	DG 4.1	UN 3175	PG II	1Z	Approved	1	15 None	0 Kg/L	Available	24 Aug 2017
Site: LIVERPOOL/ CB CLINICAL BUILDING/ LEVEL 5/ CB5E/ ACUTE STOCK ROOM											
2151	OXYGEN (MEDICAL)					COREGAS PTY LTD (1300607577)					
	Yes	DG 2.2 / 5.1	UN 1072	-	2S	Approved	12	1 Gas Cylinder - Size C	33.33 Kg/L	Available	29 Nov 2018
Site: LIVERPOOL/ CB CLINICAL BUILDING/ LEVEL 5/ CB5E/ CLEAN UTILITY ROOM											
3362	3M AVAGARD 9260 GENERAL MOISTURISING. BARRIER LOTION					3M AUSTRALIA PTY LIMITED (1800 097 146)					
	Yes	No	-	-	-	Approved	20	500 mL	10 Kg/L	Available	13 Jul 2017
2628	AQIUM GEL					EGO PHARMACEUTICALS PTY LTD ((03) 9586 8800; 1800 033 706/ 13 11 26)					
	Yes	DG 3	UN 1170	PG II	●2YE	Approved	30	375 mL	11.25 Kg/L	Available	11 Jan 2017
12210	CANESTEN CREAM 1% - BULK					BAYER AUSTRALIA LIMITED (CONSUMER HEALTH) (1800 033 111)					
	No	DG 9	UN 3082	PG III	●3Z	Approved	15	20 g	0.3 Kg/L	Available	19 Feb 2015
2537	CHLORHEXIDINE MOUTHWASH 0.2% (RIVACOL) 200 ML					PERRIGO AUSTRALIA (Australia: 13 11 26 (Poisons Information Centre))					
	Yes	No	-	-	-	Approved	15	200 mL	3 Kg/L	Available	29 Nov 2016
9863	CUTAN ALCOHOL FOAM (FORMERLY)					DEB AUSTRALIA PTY LTD (13 11 26)					
	Yes	DG 3	UN 1987	PG II	●3YE	Approved	15	1 L	15 Kg/L	Available	04 May 2017
2797	ISOWIPE					HALYARD AUSTRALIA (1800 101 021 (Australia), 0800 482 211 (NZ))					
	Yes	DG 4.1	UN 3175	PG II	1Z	Approved	15	75 Sheet	6.15 Kg/L	Available	04 Oct 2019
2666	LP 1-800					RHIMA AUSTRALIA (1800 803 997)					
	Yes	No	-	-	-	Approved	20	5 L	100 Kg/L	Available	28 Nov 2016
22500	MICROSHIELD 2 CHLORHEXIDINE SKIN CLEANSER (FORMERLY)					SCHULKE AUSTRALIA (+61 2 8875 9300/ 13 11 26)					
	Yes	No	-	-	-	Approved	20	1.5 L	30 Kg/L	Available	05 Oct 2015
6580	SANI-CLOTH PLUS GERMICIDAL DISPOSABLE CLOTH					PROFESSIONAL DISPOSABLES INTERNATIONAL, INC. (+1 845 365 1700)					
	Yes	DG 4.1	UN 3175	PG II	1Z	Approved	4	225 Sheet	4.92 Kg/L	Available	12 Jun 2015

ChemAlert.

Stock Holding By Site

(Site Name: LOCAL HEALTH DISTRICTS/ METROPOLITAN/ SOUTH WESTERN SYDNEY LHD/ LIVERPOOL, Child Sites Included)

(Sort By: Product Name, Filter By: None)

Stock Number	Product Name					Supplier (Emergency Contact)					
	Hazardous	Dangerous Good	UN number	Packing Group	Hazchem Code	Status	Number of Containers	Container Size	Total Quantity (Kg/L)	Risk Assessment	SDS Date
Site: LIVERPOOL/ CB CLINICAL BUILDING/ LEVEL 5/ CB5E/ CORRIDORS											
2628	AQIUM GEL					EGO PHARMACEUTICALS PTY LTD ((03) 9586 8800; 1800 033 706/ 13 11 26)					
	Yes	DG 3	UN 1170	PG II	●2YE	Approved	30	375 mL	11.25 Kg/L	Available	11 Jan 2017
22500	MICROSHIELD 2 CHLORHEXIDINE SKIN CLEANSER (FORMERLY)					SCHULKE AUSTRALIA (+61 2 8875 9300/ 13 11 26)					
	Yes	No	-	-	-	Approved	15	1.5 L	22.5 Kg/L	Available	05 Oct 2015
Site: LIVERPOOL/ CB CLINICAL BUILDING/ LEVEL 5/ CB5E/ DIRTY UTILITY											
2666	LP 1-800					RHIMA AUSTRALIA (1800 803 997)					
	Yes	No	-	-	-	Approved	2	5 L	10 Kg/L	Available	28 Nov 2016
511850	MALMET MACHINE DETERGENT					MALMET (AUSTRALIA) PTY LTD (13 11 26)					
	Yes	DG 8	UN 1814	PG III	2R	None	10	4 L	40 Kg/L	Available	30 Dec 2016
Site: LIVERPOOL/ CB CLINICAL BUILDING/ LEVEL 5/ CB5E/ MEDICATION ROOM											
2865	ACETONE					ORION LABORATORIES PTY LTD, TRADING AS PERRIGO AUSTRALIA ((08) 9441 7800)					
	Yes	DG 3	UN 1090	PG II	●2YE	Approved	2	100 mL	0.2 Kg/L	Available	21 Jun 2016
2151	OXYGEN (MEDICAL)					COREGAS PTY LTD (1300607577)					
	Yes	DG 2.2 / 5.1	UN 1072	-	2S	Approved	4	0 Gas Cylinder - Size C	0 Kg/L	Available	29 Nov 2018
Site: LIVERPOOL/ CB CLINICAL BUILDING/ LEVEL 5/ CB5E/ NON ACUTE STOCK ROOM											
502610	UNISOLVE ADHESIVE WIPES					SMITH AND NEPHEW PTY LTD ((03) 8540 6777)					
	Yes	No	-	-	-	Approved	1	50 Sheet	0.27 Kg/L	Available	20 Dec 2016
Site: LIVERPOOL/ CB CLINICAL BUILDING/ LEVEL 5/ CB5F/ CORRIDOR NEXT TO NON STERILE ROOM											
240579	MEDICAL OXYGEN					AIR PRODUCTS PLC (0500 020202 / +44 870 190 6874)					
	Yes	DG 2.2 / 5.1	UN 1072	-	2S	Approved	5	1 Gas Cylinder - Size CD	12 Kg/L	Available	06 Nov 2017

ChemAlert.

Stock Holding By Site

(Site Name: LOCAL HEALTH DISTRICTS/ METROPOLITAN/ SOUTH WESTERN SYDNEY LHD/ LIVERPOOL, Child Sites Included)

(Sort By: Product Name, Filter By: None)

Stock Number	Product Name					Supplier (Emergency Contact)					
	Hazardous	Dangerous Good	UN number	Packing Group	Hazchem Code	Status	Number of Containers	Container Size	Total Quantity (Kg/L)	Risk Assessment	SDS Date
Site: LIVERPOOL/ CB CLINICAL BUILDING/ LEVEL 5/ CB5F/ DIRTY UTILITY / PAN ROOM											
240679	CHLOR CLEAN WIPES					HELIX SOLUTIONS ABN 39 076 343 305 (0401 527 311)					
	Yes	No	-	-	-	Approved	12	75 Sheet	4.92 Kg/L	Available	18 Aug 2015
2666	LP 1-800					RHIMA AUSTRALIA (1800 803 997)					
	Yes	No	-	-	-	Approved	3	2 L	6 Kg/L	Available	28 Nov 2016
511850	MALMET MACHINE DETERGENT					MALMET (AUSTRALIA) PTY LTD (13 11 26)					
	Yes	DG 8	UN 1814	PG III	2R	None	5	2 L	10 Kg/L	Available	30 Dec 2016
7440	OZON-A PENETRATOR PLUS					NEU-SOLUTIONS PTY LTD ((02) 4355 4162)					
	Yes	No	-	-	-	None	2	100 mL	0.2 Kg/L	Available	30 Nov 2015
Site: LIVERPOOL/ CB CLINICAL BUILDING/ LEVEL 5/ CB5F/ NON-STERILE STOCK ROOM											
2628	AQIUM GEL					EGO PHARMACEUTICALS PTY LTD ((03) 9586 8800; 1800 033 706/ 13 11 26)					
	Yes	DG 3	UN 1170	PG II	●2YE	Approved	10	1 None	0 Kg/L	Available	11 Jan 2017
11319	PROMED ISOPROPYL WIPES					THERMO FISHER SCIENTIFIC AUSTRALIA PTY LTD ((03) 9757 4559/ (02) 8014 4558)					
	Yes	DG 4.1	UN 3175	PG II	1Z	Approved	4	100 Sheet	2.19 Kg/L	Available	24 Aug 2017
404	TRICLOSAN 1% W/V PRE-OP WASH LIQUID SOAP 40 ML					PERRIGO AUSTRALIA (Australia: 13 11 26 (Poisons Information Centre))					
	Yes	DG 9	UN 3082	PG III	●3Z	Approved	50	45 None	0 Kg/L	Available	03 Aug 2016
Site: LIVERPOOL/ CB CLINICAL BUILDING/ LEVEL 5/ CB5F/ STERILE STOCK ROOM											
2865	ACETONE					ORION LABORATORIES PTY LTD, TRADING AS PERRIGO AUSTRALIA ((08) 9441 7800)					
	Yes	DG 3	UN 1090	PG II	●2YE	None	1	1 None	0 Kg/L	Available	21 Jun 2016
2628	AQIUM GEL					EGO PHARMACEUTICALS PTY LTD ((03) 9586 8800; 1800 033 706/ 13 11 26)					
	Yes	DG 3	UN 1170	PG II	●2YE	Approved	1	375 mL	0.38 Kg/L	Available	11 Jan 2017
5046	PROMED ISOPROPYL WIPES					THERMO FISHER SCIENTIFIC AUSTRALIA PTY LTD ((03) 9757 4559/ (02) 8014 4558)					
	Yes	DG 4.1	UN 3175	PG II	1Z	Approved	1	15 None	0 Kg/L	Available	24 Aug 2017
14254	RIOTANE CHX 0.5% IN 70% ALCOHOL TINTED PINK 25 ML, 100 ML, 500ML					PERRIGO AUSTRALIA (Australia: 13 11 26 (Poisons Information Centre))					
	Yes	DG 3	UN 1170	PG II	●2YE	Approved	20	20 mL	0.4 Kg/L	Available	02 Dec 2016

ChemAlert.

Stock Holding By Site

(Site Name: LOCAL HEALTH DISTRICTS/ METROPOLITAN/ SOUTH WESTERN SYDNEY LHD/ LIVERPOOL, Child Sites Included)

(Sort By: Product Name, Filter By: None)

Stock Number	Product Name					Supplier (Emergency Contact)					
	Hazardous	Dangerous Good	UN number	Packing Group	Hazchem Code	Status	Number of Containers	Container Size	Total Quantity (Kg/L)	Risk Assessment	SDS Date
Site: LIVERPOOL/ CB CLINICAL BUILDING/ LEVEL 5/ CB5G/ MAIN STORE											
2628	AQIUM GEL					EGO PHARMACEUTICALS PTY LTD ((03) 9586 8800; 1800 033 706/ 13 11 26)					
	Yes	DG 3	UN 1170	PG II	•2YE	Approved	24	375 mL	9 Kg/L	Available	11 Jan 2017
14254	RIOTANE CHX 0.5% IN 70% ALCOHOL TINTED PINK 25 ML, 100 ML, 500ML					PERRIGO AUSTRALIA (Australia: 13 11 26 (Poisons Information Centre))					
	Yes	DG 3	UN 1170	PG II	•2YE	None	30	25 mL	0.75 Kg/L	Available	02 Dec 2016
7163	SOLU-I.V. SWABS					3M AUSTRALIA PTY LIMITED (1800 097 146)					
	Yes	DG 4.1	UN 3175	PG II	1Z	Approved	10	100 None	0 Kg/L	Available	07 Jul 2019
6711	TUFFIE DETERGENT WIPES					EBOS HEALTHCARE (1800 269 534; 02 9502 8429)					
	No	No	-	-	-	Approved	15	225 Sheet	18.44 Kg/L	Available	30 Sep 2016
6711	TUFFIE DETERGENT WIPES					EBOS HEALTHCARE (1800 269 534; 02 9502 8429)					
	No	No	-	-	-	Approved	12	150 None	0 Kg/L	Available	30 Sep 2016
Site: LIVERPOOL/ CB CLINICAL BUILDING/ LEVEL 5/ CB5G/ PAN ROOM											
12522	6.0G CHLOR-CLEAN TABLETS					GUEST MEDICAL LIMITED (+44(0) 1622 791895)					
	Yes	DG 9	UN 3077	PG III	2Z	None	10	25 Sheet	1.37 Kg/L	Available	10 Jan 2018
2666	LP 1-800					RHIMA AUSTRALIA (1800 803 997)					
	Yes	No	-	-	-	Approved	2	5 L	10 Kg/L	Available	28 Nov 2016
22500	MICROSHIELD 2 CHLORHEXIDINE SKIN CLEANSER (FORMERLY)					SCHULKE AUSTRALIA (+61 2 8875 9300/ 13 11 26)					
	Yes	No	-	-	-	Approved	12	1.5 L	18 Kg/L	Available	05 Oct 2015
5422	SKINCARE CLEANSER					SCHULKE AUSTRALIA (+61 2 8875 9300/ 13 11 26)					
	No	No	-	-	-	Approved	12	1.5 L	18 Kg/L	Available	06 Oct 2015
Site: LIVERPOOL/ CB CLINICAL BUILDING/ LEVEL 5/ STORAGE ROOM											
2151	OXYGEN (MEDICAL)					COREGAS PTY LTD (1300607577)					
	Yes	DG 2.2 / 5.1	UN 1072	-	2S	Approved	12	1 Gas Cylinder - Size C	33.33 Kg/L	Available	29 Nov 2018

ChemAlert.

Stock Holding By Site

(Site Name: LOCAL HEALTH DISTRICTS/ METROPOLITAN/ SOUTH WESTERN SYDNEY LHD/ LIVERPOOL, Child Sites Included)

(Sort By: Product Name, Filter By: None)

Stock Number	Product Name					Supplier (Emergency Contact)					
	Hazardous	Dangerous Good	UN number	Packing Group	Hazchem Code	Status	Number of Containers	Container Size	Total Quantity (Kg/L)	Risk Assessment	SDS Date
Site: LIVERPOOL/ CC CAROLINE CHISOLM/ GROUND/ PAEDIATRIC WARD/ CLEANER'S ROOM											
240931	ACETONE					ORION LABORATORIES PTY LTD, TRADING AS PERRIGO AUSTRALIA ((08) 9441 7800)					
	Yes	DG 3	UN 1090	PG II	●2YE	Approved	1	100 mL	0.1 Kg/L	Available	21 Jun 2016
1787	ASSET J-FILL					DIVERSEY AUSTRALIA PTY. LIMITED (1800 033 111 (24 hrs))					
	Yes	No	-	-	-	Approved	3	10 L	30 Kg/L	Available	02 Feb 2018
12298	H8950 - CHLOR-CLEAN TABLETS					HELIX SOLUTIONS ABN 39 076 343 305 (0401 527 311)					
	Yes	No	-	-	-	None	5	100 T	500000 Kg/L	Available	18 Aug 2015
13025	INSTRUMAX PINK					WHITELEY CORPORATION PTY LTD ((02) 9929 9155; 13 11 26)					
	No	No	-	-	-	Approved	2	5 L	10 Kg/L	Available	13 Sep 2016
2128	ORANGE SOLV					ED OATES PTY LTD (T/A CITRUS RESOURCES & RESEARCH PRODUCTS) ((03) 9355 6900; 13 11 26 (PIC))					
	Yes	DG 3	UN 2319	PG III	3Y	None	1	500 mL	0.5 Kg/L	Available	30 Sep 2016
240326	STRIDE CITRUS HC J-FILL					DIVERSEY AUSTRALIA PTY. LIMITED (1800 033 111 (24 hrs))					
	Yes	No	-	-	-	None	1	1 L	1 Kg/L	Available	02 Feb 2018
13526	TECHNO-WIPES STAINLESS STEEL CLEANER WIPES					INTERCLEAN AUSTRALASIA ((02) 9838 7740)					
	Yes	No	-	-	-	None	2	40 Sheet	0.44 Kg/L	-	**31 Jan 2015**
11630	USE ALL					TRUE BLUE CHEMICALS ((02) 9540 1911)					
	No	No	-	-	-	Approved	3	1 L	3 Kg/L	Available	19 May 2016
Site: LIVERPOOL/ CC CAROLINE CHISOLM/ GROUND/ PAEDIATRIC WARD/ CORRIDOR											
243074	3M AVAGARD ANTISEPTIC HAND RUB WITH CHLORHEXIDINE GLUCONATE 0.5% W/V IN 70% V/V ETHANOL 9250H & 9250P					3M AUSTRALIA PTY LIMITED (1800 097 146)					
	Yes	DG 3	UN 1170	PG III	●2Y	Approved	2	125 mL	0.25 Kg/L	Available	08 Jun 2017
2628	AQIUM GEL					EGO PHARMACEUTICALS PTY LTD ((03) 9586 8800; 1800 033 706/ 13 11 26)					
	Yes	DG 3	UN 1170	PG II	●2YE	Approved	32	375 mL	12 Kg/L	Available	11 Jan 2017
9863	CUTAN ALCOHOL FOAM (FORMERLY)					DEB AUSTRALIA PTY LTD (13 11 26)					
	Yes	DG 3	UN 1987	PG II	●3YE	Approved	6	1 L	6 Kg/L	Available	04 May 2017
1352	OXYGEN, COMPRESSED GAS					AIR LIQUIDE AUSTRALIA LIMITED (1800 800 055, 1800 812 588)					
	Yes	DG 2.2 / 5.1	UN 1072	-	2S	None	1	1 None	0 Kg/L	Available	20 Dec 2016

Stock Holding By Site

(Site Name: LOCAL HEALTH DISTRICTS/ METROPOLITAN/ SOUTH WESTERN SYDNEY LHD/ LIVERPOOL, Child Sites Included)

(Sort By: Product Name, Filter By: None)

Stock Number	Product Name					Supplier (Emergency Contact)					
	Hazardous	Dangerous Good	UN number	Packing Group	Hazchem Code	Status	Number of Containers	Container Size	Total Quantity (Kg/L)	Risk Assessment	SDS Date
Site: LIVERPOOL/ CC CAROLINE CHISOLM/ GROUND/ PAEDIATRIC WARD/ DIRTY UTILITY ROOM											
1787	ASSET J-FILL					DIVERSEY AUSTRALIA PTY. LIMITED (1800 033 111 (24 hrs))					
	Yes	No	-	-	-	Approved	2	10 L	20 Kg/L	Available	02 Feb 2018
9418	EMMY					ECOLAB PTY LTD (1800 205 506, +64 7 958 2372)					
	No	No	-	-	-	None	3	5 L	15 Kg/L	Available	11 Jan 2016
241006	MALMET MACHINE DETERGENT					MALMET (AUSTRALIA) PTY LTD (13 11 26)					
	Yes	DG 8	UN 1814	PG III	2R	Approved	4	5 L	20 Kg/L	Available	30 Dec 2016
240969	MEDIWASH					RHIMA AUSTRALIA (1800 803 997)					
	Yes	No	-	-	-	Approved	5	5 L	25 Kg/L	Available	28 Nov 2016
22500	MICROSHIELD 2 CHLORHEXIDINE SKIN CLEANSER (FORMERLY)					SCHULKE AUSTRALIA (+61 2 8875 9300/ 13 11 26)					
	Yes	No	-	-	-	Approved	6	1.5 L	9 Kg/L	Available	05 Oct 2015
22500	MICROSHIELD 2 CHLORHEXIDINE SKIN CLEANSER (FORMERLY)					SCHULKE AUSTRALIA (+61 2 8875 9300/ 13 11 26)					
	Yes	No	-	-	-	Approved	6	1.5 L	9 Kg/L	Available	05 Oct 2015
240326	STRIDE CITRUS HC J-FILL					DIVERSEY AUSTRALIA PTY. LIMITED (1800 033 111 (24 hrs))					
	Yes	No	-	-	-	None	1	1 L	1 Kg/L	Available	02 Feb 2018
240531	TUFFIE DETERGENT WIPES					EBOS HEALTHCARE (1800 269 534; 02 9502 8429)					
	No	No	-	-	-	Approved	30	150 Sheet	24.59 Kg/L	Available	30 Sep 2016
11630	USE ALL					TRUE BLUE CHEMICALS ((02) 9540 1911)					
	No	No	-	-	-	Approved	3	1 L	3 Kg/L	Available	19 May 2016
Site: LIVERPOOL/ CC CAROLINE CHISOLM/ GROUND/ PAEDIATRIC WARD/ MEDICATION ROOM											
2865	ACETONE					ORION LABORATORIES PTY LTD, TRADING AS PERRIGO AUSTRALIA ((08) 9441 7800)					
	Yes	DG 3	UN 1090	PG II	●2YE	Approved	2	100 mL	0.2 Kg/L	Available	21 Jun 2016
241645	FLEXIWIPE ALCOHOL SWAB					MEDIFLEX INDUSTRIES PTY LTD (0413 059 100)					
	Yes	No	-	-	-	Approved	2	100 Sheet	1.09 Kg/L	Available	20 Jan 2017
99	OPSITE MOISTURE VAPOUR PERMEABLE SPRAY DRESSING					SMITH AND NEPHEW PTY LTD ((03) 8540 6777)					
	Yes	DG 2.1	UN 1950	-	2YE	Approved	2	100 mL	0.2 Kg/L	Available	20 Dec 2016
7163	SOLU-I.V. SWABS					3M AUSTRALIA PTY LIMITED (1800 097 146)					
	Yes	DG 4.1	UN 3175	PG II	1Z	Approved	2	100 Sheet	1.09 Kg/L	Available	07 Jul 2019

ChemAlert.

Stock Holding By Site

(Site Name: LOCAL HEALTH DISTRICTS/ METROPOLITAN/ SOUTH WESTERN SYDNEY LHD/ LIVERPOOL, Child Sites Included)

(Sort By: Product Name, Filter By: None)

Stock Number	Product Name					Supplier (Emergency Contact)					
	Hazardous	Dangerous Good	UN number	Packing Group	Hazchem Code	Status	Number of Containers	Container Size	Total Quantity (Kg/L)	Risk Assessment	SDS Date
Site: LIVERPOOL/ CC CAROLINE CHISOLM/ GROUND/ PAEDIATRIC WARD/ PATIENT ROOMS											
2628	AQIUM GEL					EGO PHARMACEUTICALS PTY LTD ((03) 9586 8800; 1800 033 706/ 13 11 26)					
	Yes	DG 3	UN 1170	PG II	●2YE	Approved	15	375 mL	5.63 Kg/L	Available	11 Jan 2017
22500	MICROSHIELD 2 CHLORHEXIDINE SKIN CLEANSER (FORMERLY)					SCHULKE AUSTRALIA (+61 2 8875 9300/ 13 11 26)					
	Yes	No	-	-	-	Approved	1	1.5 L	1.5 Kg/L	Available	05 Oct 2015
Site: LIVERPOOL/ CC CAROLINE CHISOLM/ GROUND/ PAEDIATRIC WARD/ STORE ROOM											
973	3M CAVILON NO STING BARRIER FILM WITH FOAM APPLICATOR (IO) 3343, 3344, 3345, 3343E, 3344E, 3345E, 3343P, 3345P, 3343K, 3344ENS					3M AUSTRALIA PTY LIMITED (1800 097 146)					
	Yes	DG 4.1	UN 3175	PG II	1Z	Approved	3	30 None	0 Kg/L	Available	29 May 2017
2628	AQIUM GEL					EGO PHARMACEUTICALS PTY LTD ((03) 9586 8800; 1800 033 706/ 13 11 26)					
	Yes	DG 3	UN 1170	PG II	●2YE	Approved	15	375 mL	5.63 Kg/L	Available	11 Jan 2017
241645	FLEXIWIPE ALCOHOL SWAB					MEDIFLEX INDUSTRIES PTY LTD (0413 059 100)					
	Yes	No	-	-	-	Approved	15	100 Sheet	8.2 Kg/L	Available	20 Jan 2017
7528098	ISOWIPE					HALYARD AUSTRALIA (1800 101 021 (Australia), 0800 482 211 (NZ))					
	Yes	DG 4.1	UN 3175	PG II	1Z	Approved	10	75 Sheet	4.1 Kg/L	Available	04 Oct 2019
7524301	REMOVE UNIVERSAL ADHESIVE REMOVER WIPES					SMITH AND NEPHEW PTY LTD ((03) 8540 6777)					
	Yes	No	-	-	-	Approved	2	50 Sheet	0.55 Kg/L	Available	20 Dec 2016
7163	SOLU-I.V. SWABS					3M AUSTRALIA PTY LIMITED (1800 097 146)					
	Yes	DG 4.1	UN 3175	PG II	1Z	Approved	10	100 Sheet	5.46 Kg/L	Available	07 Jul 2019
Site: LIVERPOOL/ CC CAROLINE CHISOLM/ GROUND/ PAEDIATRIC WARD/ TREATMENT ROOM											
973	3M CAVILON NO STING BARRIER FILM WITH FOAM APPLICATOR (IO) 3343, 3344, 3345, 3343E, 3344E, 3345E, 3343P, 3345P, 3343K, 3344ENS					3M AUSTRALIA PTY LIMITED (1800 097 146)					
	Yes	DG 4.1	UN 3175	PG II	1Z	Approved	1	30 None	0 Kg/L	Available	29 May 2017
2628	AQIUM GEL					EGO PHARMACEUTICALS PTY LTD ((03) 9586 8800; 1800 033 706/ 13 11 26)					
	Yes	DG 3	UN 1170	PG II	●2YE	Approved	1	375 mL	0.38 Kg/L	Available	11 Jan 2017
241645	FLEXIWIPE ALCOHOL SWAB					MEDIFLEX INDUSTRIES PTY LTD (0413 059 100)					
	Yes	No	-	-	-	Approved	2	100 Sheet	1.09 Kg/L	Available	20 Jan 2017
7528098	ISOWIPE					HALYARD AUSTRALIA (1800 101 021 (Australia), 0800 482 211 (NZ))					
	Yes	DG 4.1	UN 3175	PG II	1Z	Approved	1	75 Sheet	0.41 Kg/L	Available	04 Oct 2019
22500	MICROSHIELD 2 CHLORHEXIDINE SKIN CLEANSER (FORMERLY)					SCHULKE AUSTRALIA (+61 2 8875 9300/ 13 11 26)					

Stock Holding By Site

(Site Name: LOCAL HEALTH DISTRICTS/ METROPOLITAN/ SOUTH WESTERN SYDNEY LHD/ LIVERPOOL, Child Sites Included)

(Sort By: Product Name, Filter By: None)

Stock Number	Product Name					Supplier (Emergency Contact)					
	Hazardous	Dangerous Good	UN number	Packing Group	Hazchem Code	Status	Number of Containers	Container Size	Total Quantity (Kg/L)	Risk Assessment	SDS Date
	Yes	No	-	-	-	Approved	1	1.5 L	1.5 Kg/L	Available	05 Oct 2015
7163	SOLU-I.V. SWABS					3M AUSTRALIA PTY LIMITED (1800 097 146)					
	Yes	DG 4.1	UN 3175	PG II	1Z	Approved	2	100 Sheet	1.09 Kg/L	Available	07 Jul 2019
Site: LIVERPOOL/ CC CAROLINE CHISOLM/ LEVEL 1/ CAROLINE CHISHOLM											
2083	AQUASONIC 100 ULTRASOUND TRANSMISSION GEL					AUSMEDIC AUSTRALIA PTY LTD ((02) 9477 3422)					
	No	No	-	-	-	None	1	2.5 L	2.5 Kg/L	Available	27 May 2015
2114	BETADINE ANTISEPTIC SOLUTION					SANOFI CONSUMER HEALTHCARE PTY LTD ((07) 3212 8777)					
	No	No	-	-	-	None	1	800 mL	0.8 Kg/L	Available	02 Dec 2016
7497	CHLORHEXIDINE AQUEOUS IRRIGATIONS 0.1% W/V					PFIZER GLOBAL MANUFACTURING (13 11 26 (Poisons Information Centre)/ 1703 527 3887)					
	No	No	-	-	-	Approved	1	2 L	2 Kg/L	Available	06 Jul 2017
Site: LIVERPOOL/ CC CAROLINE CHISOLM/ LEVEL 1/ CAROLINE CHISHOLM/ CC1A /CC1B											
3362	3M AVAGARD 9260 GENERAL MOISTURISING. BARRIER LOTION					3M AUSTRALIA PTY LIMITED (1800 097 146)					
	Yes	No	-	-	-	None	4	500 mL	2 Kg/L	Available	13 Jul 2017
2865	ACETONE					ORION LABORATORIES PTY LTD, TRADING AS PERRIGO AUSTRALIA ((08) 9441 7800)					
	Yes	DG 3	UN 1090	PG II	●2YE	Approved	4	100 mL	0.4 Kg/L	Available	21 Jun 2016
2628	AQIUM GEL					EGO PHARMACEUTICALS PTY LTD ((03) 9586 8800; 1800 033 706/ 13 11 26)					
	Yes	DG 3	UN 1170	PG II	●2YE	Approved	12	375 mL	4.5 Kg/L	Available	11 Jan 2017
1787	ASSET J-FILL					DIVERSEY AUSTRALIA PTY. LIMITED (1800 033 111 (24 hrs))					
	Yes	No	-	-	-	Approved	4	2500 mL	10 Kg/L	Available	02 Feb 2018
2114	BETADINE ANTISEPTIC SOLUTION					SANOFI CONSUMER HEALTHCARE PTY LTD ((07) 3212 8777)					
	No	No	-	-	-	None	4	100 mL	0.4 Kg/L	Available	02 Dec 2016
2783	BREAK UP SC DILUTED					DIVERSEY AUSTRALIA PTY. LIMITED (1800 033 111 (24 hrs))					
	No	No	-	-	-	None	4	1.89 L	7.56 Kg/L	-	(PRODUCT OBSOLETE)
380	CALAMINE LOTION					PROBIOTEC LIMITED (BIOTECH PHARMACEUTICALS PTY LTD) ((03) 9278 7555; 1800 620 898)					
	No	DG 9	UN 3082	PG III	●3Z	Approved	4	200 mL	0.8 Kg/L	Available	20 Apr 2018
1526	CHLORHEXIDINE AND CETRIMIDE IRRIGATION SOLUTION					PFIZER GLOBAL MANUFACTURING (13 11 26 (Poisons Information Centre)/ 1703 527 3887)					
	No	No	-	-	-	Approved	60	30 mL	1.8 Kg/L	Available	(PRODUCT OBSOLETE)
4145	HISTOPOTS					AUSTRALIAN BIOSTAIN PTY LTD ALSO T/A AMBER SCIENTIFIC PTY LTD (1800 127 406)					
	Yes	No	-	-	-	None	2	2.5 L	5 Kg/L	Available	06 Jul 2015

Stock Holding By Site

(Site Name: LOCAL HEALTH DISTRICTS/ METROPOLITAN/ SOUTH WESTERN SYDNEY LHD/ LIVERPOOL, Child Sites Included)

(Sort By: Product Name, Filter By: None)

Stock Number	Product Name					Supplier (Emergency Contact)					
	Hazardous	Dangerous Good	UN number	Packing Group	Hazchem Code	Status	Number of Containers	Container Size	Total Quantity (Kg/L)	Risk Assessment	SDS Date
7528098	ISOWIPE					HALYARD AUSTRALIA (1800 101 021 (Australia), 0800 482 211 (NZ))					
	Yes	DG 4.1	UN 3175	PG II	1Z	Approved	10	75 Sheet	4.1 Kg/L	Available	04 Oct 2019
511850	MALMET MACHINE DETERGENT					MALMET (AUSTRALIA) PTY LTD (13 11 26)					
	Yes	DG 8	UN 1814	PG III	2R	None	10	5 L	50 Kg/L	Available	30 Dec 2016
22500	MICROSHIELD 2 CHLORHEXIDINE SKIN CLEANSER (FORMERLY)					SCHULKE AUSTRALIA (+61 2 8875 9300/ 13 11 26)					
	Yes	No	-	-	-	Approved	15	1500 mL	22.5 Kg/L	Available	05 Oct 2015
7527029	OBSTETRIC CARE LOTION CHLORHEXIDINE GLUCONATE 1% W/W					PERRIGO AUSTRALIA (Australia: 13 11 26 (Poisons Information Centre))					
	Yes	No	-	-	-	None	40	50 g	2 Kg/L	Available	30 Nov 2016
2151	OXYGEN (MEDICAL)					COREGAS PTY LTD (1300607577)					
	Yes	DG 2.2 / 5.1	UN 1072	-	2S	Approved	5	1 Gas Cylinder - Size C	13.89 Kg/L	Available	29 Nov 2018
7526273	OZON-A NATURAL AIR FRESHENER					NEU-SOLUTIONS PTY LTD ((02) 4355 4162)					
	No	No	-	-	-	None	8	100 None	0 Kg/L	Available	31 Dec 2015
5046	PROMED ISOPROPYL WIPES					THERMO FISHER SCIENTIFIC AUSTRALIA PTY LTD ((03) 9757 4559/ (02) 8014 4558)					
	Yes	DG 4.1	UN 3175	PG II	1Z	Approved	1	12 None	0 Kg/L	Available	24 Aug 2017
2106	SUPERSCENT (AEROSOL)					JASOL AUSTRALIA (1800 629 953/ 13 11 26)					
	Yes	DG 2.1	UN 1950	-	2YE	Approved	12	0.4 Kg	4.8 Kg/L	Available	05 Dec 2016
240490	TRICLOSAN 1% W/V PRE-OP WASH LIQUID SOAP 40 ML					PERRIGO AUSTRALIA (Australia: 13 11 26 (Poisons Information Centre))					
	Yes	DG 9	UN 3082	PG III	•3Z	Approved	30	40 mL	1.2 Kg/L	Available	03 Aug 2016

Site: LIVERPOOL/ CC CAROLINE CHISOLM/ LEVEL 1/ CAROLINE CHISHOLM/ FETOMATERNAL UNIT/ PROBE ROOM											
2628	AQIUM GEL					EGO PHARMACEUTICALS PTY LTD ((03) 9586 8800; 1800 033 706/ 13 11 26)					
	Yes	DG 3	UN 1170	PG II	•2YE	Approved	1	375 mL	0.38 Kg/L	Available	11 Jan 2017
13395	GLYCINE					CHEM-SUPPLY PTY LTD (1-800-498-5701; 1-303-389-1414/ 1-800-424-9300; 1-703-527-3887/ (02) 9037 2994)					
	No	No	-	-	-	None	4	100 g	0.4 Kg/L	-	31 Jan 2016
1859	JOHNSON & JOHNSON MEDICAL CIDEX OPA SOLUTION					JOHNSON & JOHNSON MEDICAL PTY LTD (13 11 26)					
	No	No	-	-	-	Approved	1	5 L	5 Kg/L	Available	01 Jul 2019
512193	MEDIZYME					WHITELEY CORPORATION PTY LTD ((02) 9929 9155; 13 11 26)					
	No	No	-	-	-	None	1	500 mL	0.5 Kg/L	Available	09 Mar 2018
37705778	TROPHON NANONEBULANT					NANOSONICS LIMITED ((03) 9573 3112)					
	Yes	DG 5.1 / 8	UN 2014	PG II	2P	Approved	6	80 mL	0.48 Kg/L	Available	30 Nov 2015

ChemAlert.

Stock Holding By Site

(Site Name: LOCAL HEALTH DISTRICTS/ METROPOLITAN/ SOUTH WESTERN SYDNEY LHD/ LIVERPOOL, Child Sites Included)

(Sort By: Product Name, Filter By: None)

Stock Number	Product Name					Supplier (Emergency Contact)					
	Hazardous	Dangerous Good	UN number	Packing Group	Hazchem Code	Status	Number of Containers	Container Size	Total Quantity (Kg/L)	Risk Assessment	SDS Date
Site: LIVERPOOL/ CC CAROLINE CHISOLM/ LEVEL 1/ CAROLINE CHISHOLM/ FETOMATERNAL UNIT/ STORE ROOM											
2628	AQIUM GEL					EGO PHARMACEUTICALS PTY LTD ((03) 9586 8800; 1800 033 706/ 13 11 26)					
	Yes	DG 3	UN 1170	PG II	●2YE	Approved	10	375 mL	3.75 Kg/L	Available	11 Jan 2017
2083	AQUASONIC 100 ULTRASOUND TRANSMISSION GEL					AUSMEDIC AUSTRALIA PTY LTD ((02) 9477 3422)					
	No	No	-	-	-	None	15	250 mL	3.75 Kg/L	Available	27 May 2015
7497	CHLORHEXIDINE AQUEOUS IRRIGATIONS 0.1% W/V					PFIZER GLOBAL MANUFACTURING (13 11 26 (Poisons Information Centre)/ 1703 527 3887)					
	No	No	-	-	-	Approved	20	30 mL	0.6 Kg/L	Available	06 Jul 2017
2906	HAMILTON DIMETHICREAM (SDS DISCONTINUED)					VALEANT PHARMACEUTICALS AUSTRALASIA PTY LTD ((02) 8757 5100)					
	No	No	-	-	-	None	2	500 mL	1 Kg/L	Available	**23 Aug 2011**
1859	JOHNSON & JOHNSON MEDICAL CIDEX OPA SOLUTION					JOHNSON & JOHNSON MEDICAL PTY LTD (13 11 26)					
	No	No	-	-	-	Approved	4	5 L	20 Kg/L	Available	01 Jul 2019
37706780	KIMBERLY-CLARK ISOWIPE					KIMBERLY-CLARK AUSTRALIA PTY LTD ((02) 9963 8888; or 1800 647 994)					
	Yes	No	-	-	-	None	5	75 Sheet	2.05 Kg/L	Available	(PRODUCT OBSOLETE)
37708270	LUBRICATING JELLY					THERMO FISHER SCIENTIFIC AUSTRALIA PTY LTD ((03) 9757 4559/ (02) 8014 4558)					
	No	No	-	-	-	None	144	0.03 Kg	4.32 Kg/L	-	24 Aug 2017
512193	MEDIZYME					WHITELEY CORPORATION PTY LTD ((02) 9929 9155; 13 11 26)					
	No	No	-	-	-	Approved	5	500 mL	2.5 Kg/L	Available	09 Mar 2018
22500	MICROSHIELD 2 CHLORHEXIDINE SKIN CLEANSER (FORMERLY)					SCHULKE AUSTRALIA (+61 2 8875 9300/ 13 11 26)					
	Yes	No	-	-	-	Approved	1	2 L	2 Kg/L	Available	05 Oct 2015
5046	PROMED ISOPROPYL WIPES					THERMO FISHER SCIENTIFIC AUSTRALIA PTY LTD ((03) 9757 4559/ (02) 8014 4558)					
	Yes	DG 4.1	UN 3175	PG II	1Z	Approved	1	6 None	0 Kg/L	Available	24 Aug 2017
5422	SKINCARE CLEANSER					SCHULKE AUSTRALIA (+61 2 8875 9300/ 13 11 26)					
	No	No	-	-	-	Approved	10	1.5 L	15 Kg/L	Available	06 Oct 2015
7823	TRANSEPTIC CLEANSING SOLUTION					PARKER LABORATORIES, INC. (+1 973 276 9500)					
	Yes	DG 3	UN 1219	PG II	3YE	None	10	250 mL	2.5 Kg/L	Available	27 May 2015

ChemAlert.

Stock Holding By Site

(Site Name: LOCAL HEALTH DISTRICTS/ METROPOLITAN/ SOUTH WESTERN SYDNEY LHD/ LIVERPOOL, Child Sites Included)

(Sort By: Product Name, Filter By: None)

Stock Number	Product Name					Supplier (Emergency Contact)					
	Hazardous	Dangerous Good	UN number	Packing Group	Hazchem Code	Status	Number of Containers	Container Size	Total Quantity (Kg/L)	Risk Assessment	SDS Date
Site: LIVERPOOL/ CC CAROLINE CHISOLM/ LEVEL 1/ CAROLINE CHISHOLM/ FETOMATERNAL UNIT/ USS ROOMS X 3											
2628	AQIUM GEL					EGO PHARMACEUTICALS PTY LTD ((03) 9586 8800; 1800 033 706/ 13 11 26)					
	Yes	DG 3	UN 1170	PG II	●2YE	Approved	1	375 mL	0.38 Kg/L	Available	11 Jan 2017
2083	AQUASONIC 100 ULTRASOUND TRANSMISSION GEL					AUSMEDIC AUSTRALIA PTY LTD ((02) 9477 3422)					
	No	No	-	-	-	Approved	10	250 mL	2.5 Kg/L	Available	27 May 2015
7497	CHLORHEXIDINE AQUEOUS IRRIGATIONS 0.1% W/V					PFIZER GLOBAL MANUFACTURING (13 11 26 (Poisons Information Centre)/ 1703 527 3887)					
	No	No	-	-	-	Approved	20	30 mL	0.6 Kg/L	Available	06 Jul 2017
7528098	ISOWIPE					HALYARD AUSTRALIA (1800 101 021 (Australia), 0800 482 211 (NZ))					
	Yes	DG 4.1	UN 3175	PG II	1Z	Approved	1	75 Sheet	0.41 Kg/L	Available	04 Oct 2019
5046	PROMED ISOPROPYL WIPES					THERMO FISHER SCIENTIFIC AUSTRALIA PTY LTD ((03) 9757 4559/ (02) 8014 4558)					
	Yes	DG 4.1	UN 3175	PG II	1Z	Approved	1	0 g	0 Kg/L	Available	24 Aug 2017
7823	TRANSEPTIC CLEANSING SOLUTION					PARKER LABORATORIES, INC. (+1 973 276 9500)					
	Yes	DG 3	UN 1219	PG II	3YE	Approved	1	250 None	0 Kg/L	Available	27 May 2015
Site: LIVERPOOL/ CC CAROLINE CHISOLM/ LEVEL 2/ BIRTHING UNIT/ OT TRANSPORT COT											
2151	OXYGEN (MEDICAL)					COREGAS PTY LTD (1300607577)					
	Yes	DG 2.2 / 5.1	UN 1072	-	2S	Approved	1	1 Gas Cylinder - Size C	2.78 Kg/L	Available	29 Nov 2018
Site: LIVERPOOL/ CC CAROLINE CHISOLM/ LEVEL 2/ BIRTHING UNIT/ ADULT RESUS TROLLEY											
2151	OXYGEN (MEDICAL)					COREGAS PTY LTD (1300607577)					
	Yes	DG 2.2 / 5.1	UN 1072	-	2S	Approved	1	1 Gas Cylinder - Size C	2.78 Kg/L	Available	29 Nov 2018
Site: LIVERPOOL/ CC CAROLINE CHISOLM/ LEVEL 2/ BIRTHING UNIT/ BIRTHING ROOMS 1 -5											
2628	AQIUM GEL					EGO PHARMACEUTICALS PTY LTD ((03) 9586 8800; 1800 033 706/ 13 11 26)					
	Yes	DG 3	UN 1170	PG II	●2YE	Approved	1	375 mL	0.38 Kg/L	Available	11 Jan 2017
242010	FLEXIWIPE ALCOHOL SWAB					MEDIFLEX INDUSTRIES PTY LTD (0413 059 100)					
	Yes	No	-	-	-	Approved	1	100 Sheet	0.55 Kg/L	Available	20 Jan 2017
22500	MICROSHIELD 2 CHLORHEXIDINE SKIN CLEANSER (FORMERLY)					SCHULKE AUSTRALIA (+61 2 8875 9300/ 13 11 26)					
	Yes	No	-	-	-	Approved	1	2.5 L	2.5 Kg/L	Available	05 Oct 2015
1776	OBSTETRIC CARE LOTION CHLORHEXIDINE GLUCONATE 1% W/W					PERRIGO AUSTRALIA (Australia: 13 11 26 (Poisons Information Centre))					

Stock Holding By Site

(Site Name: LOCAL HEALTH DISTRICTS/ METROPOLITAN/ SOUTH WESTERN SYDNEY LHD/ LIVERPOOL, Child Sites Included)

(Sort By: Product Name, Filter By: None)

Stock Number	Product Name					Supplier (Emergency Contact)					
	Hazardous	Dangerous Good	UN number	Packing Group	Hazchem Code	Status	Number of Containers	Container Size	Total Quantity (Kg/L)	Risk Assessment	SDS Date
	Yes	No	-	-	-	Approved	5	50 g	0.25 Kg/L	Available	30 Nov 2016
13070	SOLU-I.V. SWABS					3M AUSTRALIA PTY LIMITED (1800 097 146)					
	Yes	DG 4.1	UN 3175	PG II	1Z	Approved	1	15 Sheet	0.08 Kg/L	Available	07 Jul 2019
Site: LIVERPOOL/ CC CAROLINE CHISOLM/ LEVEL 2/ BIRTHING UNIT/ BIRTHING ROOMS 7 - 12											
2628	AQIUM GEL					EGO PHARMACEUTICALS PTY LTD ((03) 9586 8800; 1800 033 706/ 13 11 26)					
	Yes	DG 3	UN 1170	PG II	●2YE	Approved	1	375 mL	0.38 Kg/L	Available	11 Jan 2017
242010	FLEXIWIPE ALCOHOL SWAB					MEDIFLEX INDUSTRIES PTY LTD (0413 059 100)					
	Yes	No	-	-	-	Approved	1	100 Sheet	0.55 Kg/L	Available	20 Jan 2017
22500	MICROSHIELD 2 CHLORHEXIDINE SKIN CLEANSER (FORMERLY)					SCHULKE AUSTRALIA (+61 2 8875 9300/ 13 11 26)					
	Yes	No	-	-	-	Approved	1	2.5 L	2.5 Kg/L	Available	05 Oct 2015
1776	OBSTETRIC CARE LOTION CHLORHEXIDINE GLUCONATE 1% W/W					PERRIGO AUSTRALIA (Australia: 13 11 26 (Poisons Information Centre))					
	Yes	No	-	-	-	Approved	5	50 g	0.25 Kg/L	Available	30 Nov 2016
13070	SOLU-I.V. SWABS					3M AUSTRALIA PTY LIMITED (1800 097 146)					
	Yes	DG 4.1	UN 3175	PG II	1Z	Approved	1	15 Sheet	0.08 Kg/L	Available	07 Jul 2019
Site: LIVERPOOL/ CC CAROLINE CHISOLM/ LEVEL 2/ BIRTHING UNIT/ CLEAN UTILITY											
239965	3M AVAGARD 9260 GENERAL MOISTURISING. BARRIER LOTION					3M AUSTRALIA PTY LIMITED (1800 097 146)					
	Yes	No	-	-	-	Approved	10	500 mL	5 Kg/L	Available	13 Jul 2017
2865	ACETONE					ORION LABORATORIES PTY LTD, TRADING AS PERRIGO AUSTRALIA ((08) 9441 7800)					
	Yes	DG 3	UN 1090	PG II	●2YE	Approved	10	100 mL	1 Kg/L	Available	21 Jun 2016
2628	AQIUM GEL					EGO PHARMACEUTICALS PTY LTD ((03) 9586 8800; 1800 033 706/ 13 11 26)					
	Yes	DG 3	UN 1170	PG II	●2YE	Approved	12	375 mL	4.5 Kg/L	Available	11 Jan 2017
22500	MICROSHIELD 2 CHLORHEXIDINE SKIN CLEANSER (FORMERLY)					SCHULKE AUSTRALIA (+61 2 8875 9300/ 13 11 26)					
	Yes	No	-	-	-	Approved	10	1.5 L	15 Kg/L	Available	05 Oct 2015

Stock Holding By Site

(Site Name: LOCAL HEALTH DISTRICTS/ METROPOLITAN/ SOUTH WESTERN SYDNEY LHD/ LIVERPOOL, Child Sites Included)

(Sort By: Product Name, Filter By: None)

Stock Number	Product Name					Supplier (Emergency Contact)					
	Hazardous	Dangerous Good	UN number	Packing Group	Hazchem Code	Status	Number of Containers	Container Size	Total Quantity (Kg/L)	Risk Assessment	SDS Date
Site: LIVERPOOL/ CC CAROLINE CHISOLM/ LEVEL 2/ BIRTHING UNIT/ CLEANERS TROLLEY											
12340	H8950 - CHLOR-CLEAN TABLETS					HELIX SOLUTIONS ABN 39 076 343 305 (0401 527 311)					
	Yes	No	-	-	-	Approved	1	100 T	100000 Kg/L	Available	18 Aug 2015
Site: LIVERPOOL/ CC CAROLINE CHISOLM/ LEVEL 2/ BIRTHING UNIT/ CORRIDOR											
2628	AQIUM GEL					EGO PHARMACEUTICALS PTY LTD ((03) 9586 8800; 1800 033 706/ 13 11 26)					
	Yes	DG 3	UN 1170	PG II	●2YE	Approved	12	375 mL	4.5 Kg/L	Available	11 Jan 2017
10633	FLAMESTOP CARBON DIOXIDE FIRE EXTINGUISHER					FLAMESTOP AUSTRALIA PTY LTD ((02) 9932 2020)					
	Yes	DG 2.2	UN 1044	-	-	None	2	0.5 Kg	1 Kg/L	-	24 Jan 2017
Site: LIVERPOOL/ CC CAROLINE CHISOLM/ LEVEL 2/ BIRTHING UNIT/ DIRTY UTILITY											
2628	AQIUM GEL					EGO PHARMACEUTICALS PTY LTD ((03) 9586 8800; 1800 033 706/ 13 11 26)					
	Yes	DG 3	UN 1170	PG II	●2YE	Approved	1	375 mL	0.38 Kg/L	Available	11 Jan 2017
1787	ASSET J-FILL					DIVERSEY AUSTRALIA PTY. LIMITED (1800 033 111 (24 hrs))					
	Yes	No	-	-	-	Approved	1	2.5 L	2.5 Kg/L	Available	02 Feb 2018
12340	H8950 - CHLOR-CLEAN TABLETS					HELIX SOLUTIONS ABN 39 076 343 305 (0401 527 311)					
	Yes	No	-	-	-	Approved	3	100 T	300000 Kg/L	Available	18 Aug 2015
511850	MALMET MACHINE DETERGENT					MALMET (AUSTRALIA) PTY LTD (13 11 26)					
	Yes	DG 8	UN 1814	PG III	2R	Approved	1	5 L	5 Kg/L	Available	30 Dec 2016
37709991	STRIDE CITRUS NEUTRAL CLEANER					DIVERSEY NEW ZEALAND LTD (0800 243 622)					
	Yes	No	-	-	-	None	1	2.5 None	0 Kg/L	-	02 Oct 2018
6599	SWITCH CLEANER LUBRICANT					CRC INDUSTRIES (AUST) PTY LIMITED (13 11 26 (PIC))					
	Yes	DG 2.1	UN 1950	-	2Y	None	1	300 None	0 Kg/L	Available	14 Feb 2018
13526	TECHNO-WIPES STAINLESS STEEL CLEANER WIPES					INTERCLEAN AUSTRALASIA ((02) 9838 7740)					
	Yes	No	-	-	-	None	1	400 Sheet	2.19 Kg/L	-	**31 Jan 2015**
1560	WD - 40 AEROSOL					WD-40 COMPANY (AUST) PTY LTD (1800 024 973)					
	Yes	DG 2.1	UN 1950	-	2YE	Approved	1	0.15 Kg	0.15 Kg/L	Available	05 Jul 2018

ChemAlert.

Stock Holding By Site

(Site Name: LOCAL HEALTH DISTRICTS/ METROPOLITAN/ SOUTH WESTERN SYDNEY LHD/ LIVERPOOL, Child Sites Included)

(Sort By: Product Name, Filter By: None)

Stock Number	Product Name					Supplier (Emergency Contact)					
	Hazardous	Dangerous Good	UN number	Packing Group	Hazchem Code	Status	Number of Containers	Container Size	Total Quantity (Kg/L)	Risk Assessment	SDS Date
Site: LIVERPOOL/ CC CAROLINE CHISOLM/ LEVEL 2/ BIRTHING UNIT/ EXAMINATION ROOM											
2628	AQIUM GEL					EGO PHARMACEUTICALS PTY LTD ((03) 9586 8800; 1800 033 706/ 13 11 26)					
	Yes	DG 3	UN 1170	PG II	●2YE	Approved	1	375 mL	0.38 Kg/L	Available	11 Jan 2017
242010	FLEXIWIPE ALCOHOL SWAB					MEDIFLEX INDUSTRIES PTY LTD (0413 059 100)					
	Yes	No	-	-	-	Approved	1	100 Sheet	0.55 Kg/L	Available	20 Jan 2017
22500	MICROSHIELD 2 CHLORHEXIDINE SKIN CLEANSER (FORMERLY)					SCHULKE AUSTRALIA (+61 2 8875 9300/ 13 11 26)					
	Yes	No	-	-	-	Approved	1	2.5 L	2.5 Kg/L	Available	05 Oct 2015
1776	OBSTETRIC CARE LOTION CHLORHEXIDINE GLUCONATE 1% W/W					PERRIGO AUSTRALIA (Australia: 13 11 26 (Poisons Information Centre))					
	Yes	No	-	-	-	Approved	5	50 g	0.25 Kg/L	Available	30 Nov 2016
13070	SOLU-I.V. SWABS					3M AUSTRALIA PTY LIMITED (1800 097 146)					
	Yes	DG 4.1	UN 3175	PG II	1Z	Approved	1	15 Sheet	0.08 Kg/L	Available	07 Jul 2019
Site: LIVERPOOL/ CC CAROLINE CHISOLM/ LEVEL 2/ BIRTHING UNIT/ FLUID STORAGE											
2628	AQIUM GEL					EGO PHARMACEUTICALS PTY LTD ((03) 9586 8800; 1800 033 706/ 13 11 26)					
	Yes	DG 3	UN 1170	PG II	●2YE	Approved	20	375 mL	7.5 Kg/L	Available	11 Jan 2017
22500	MICROSHIELD 2 CHLORHEXIDINE SKIN CLEANSER (FORMERLY)					SCHULKE AUSTRALIA (+61 2 8875 9300/ 13 11 26)					
	Yes	No	-	-	-	Approved	10	1.5 L	15 Kg/L	Available	05 Oct 2015
37706368	MICROSHIELD PVP SURGICAL HANDWASH					SCHULKE AUSTRALIA (+61 2 8875 9300/ 13 11 26)					
	Yes	No	-	-	-	Approved	1	0 L	0 Kg/L	Available	06 Oct 2015
Site: LIVERPOOL/ CC CAROLINE CHISOLM/ LEVEL 2/ BIRTHING UNIT/ MAIN STORAGE ROOM											
242010	FLEXIWIPE ALCOHOL SWAB					MEDIFLEX INDUSTRIES PTY LTD (0413 059 100)					
	Yes	No	-	-	-	Approved	6	100 Sheet	3.28 Kg/L	Available	20 Jan 2017
7523199	ISOWIPE					HALYARD AUSTRALIA (1800 101 021 (Australia), 0800 482 211 (NZ))					
	Yes	DG 4.1	UN 3175	PG II	1Z	Approved	6	250 Sheet	8.2 Kg/L	Available	04 Oct 2019
1776	OBSTETRIC CARE LOTION CHLORHEXIDINE GLUCONATE 1% W/W					PERRIGO AUSTRALIA (Australia: 13 11 26 (Poisons Information Centre))					
	Yes	No	-	-	-	Approved	160	50 mL	8 Kg/L	Available	30 Nov 2016
13070	SOLU-I.V. SWABS					3M AUSTRALIA PTY LIMITED (1800 097 146)					
	Yes	DG 4.1	UN 3175	PG II	1Z	Approved	6	100 Sheet	3.28 Kg/L	Available	07 Jul 2019

Stock Holding By Site

(Site Name: LOCAL HEALTH DISTRICTS/ METROPOLITAN/ SOUTH WESTERN SYDNEY LHD/ LIVERPOOL, Child Sites Included)

(Sort By: Product Name, Filter By: None)

Stock Number	Product Name					Supplier (Emergency Contact)					
	Hazardous	Dangerous Good	UN number	Packing Group	Hazchem Code	Status	Number of Containers	Container Size	Total Quantity (Kg/L)	Risk Assessment	SDS Date
Site: LIVERPOOL/ CC CAROLINE CHISOLM/ LEVEL 2/ BIRTHING UNIT/ NEONATAL INCUBATOR											
2151	OXYGEN (MEDICAL)					COREGAS PTY LTD (1300607577)					
	Yes	DG 2.2 / 5.1	UN 1072	-	2S	Approved	1	1 Gas Cylinder - Size C	2.78 Kg/L	Available	29 Nov 2018
Site: LIVERPOOL/ CC CAROLINE CHISOLM/ LEVEL 2/ BIRTHING UNIT/ NEONATAL RESUS TROLLEYS X 3											
2947	AIR COMPRESSED					COREGAS PTY LTD (1300607577)					
	Yes	DG 2.2	UN 1002	-	2T	Approved	1	1 Gas Cylinder - Size C	2.78 Kg/L	Available	29 Nov 2018
2151	OXYGEN (MEDICAL)					COREGAS PTY LTD (1300607577)					
	Yes	DG 2.2 / 5.1	UN 1072	-	2S	Approved	1	1 Gas Cylinder - Size C	2.78 Kg/L	Available	29 Nov 2018
Site: LIVERPOOL/ CC CAROLINE CHISOLM/ LEVEL 2/ BIRTHING UNIT/ NURSING DESK AREA											
9863	CUTAN ALCOHOL FOAM (FORMERLY)					DEB AUSTRALIA PTY LTD (13 11 26)					
	Yes	DG 3	UN 1987	PG II	●3YE	Approved	2	1 L	2 Kg/L	Available	04 May 2017
Site: LIVERPOOL/ CC CAROLINE CHISOLM/ LEVEL 2/ BIRTHING UNIT/ QUIET ROOM											
37709992	0.8W LI-ION BATTERY PACK, MULTIRAE SERIES					HONEYWELL ANALYTICS (03 9464 2770)					
	No	DG 9	UN 3480	PG II	4W	None	10	1 None	0 Kg/L	-	18 Aug 2016
2628	AQIUM GEL					EGO PHARMACEUTICALS PTY LTD ((03) 9586 8800; 1800 033 706/ 13 11 26)					
	Yes	DG 3	UN 1170	PG II	●2YE	Approved	1	375 mL	0.38 Kg/L	Available	11 Jan 2017
37709993	LI-POLYMER BATTERY					ULTRA ELECTRONICS AUSTRALIA (13 11 26 (PIC))					
	No	DG 9	UN 3480	PG II	4W	None	8	1 Unknown	0 Kg/L	-	03 Nov 2017
Site: LIVERPOOL/ CC CAROLINE CHISOLM/ LEVEL 2/ BIRTHING UNIT/ ROOM 6											
570E	20 TO 50% OXYGEN, BALANCE NITROUS OXIDE					BOC LIMITED (AUSTRALIA) (1800 653 572 (24/7) (Australia only))					
	Yes	DG 2.2 / 5.1	UN 3156	-	2S	Approved	2	4000 Gas Cylinder - Size E	186046.51 Kg/L	Available	01 Nov 2016
2628	AQIUM GEL					EGO PHARMACEUTICALS PTY LTD ((03) 9586 8800; 1800 033 706/ 13 11 26)					
	Yes	DG 3	UN 1170	PG II	●2YE	Approved	5	375 mL	1.88 Kg/L	Available	11 Jan 2017
7528494	PURACHEM FRB21 (KNOWN AS BIOCIDE)					THE SHOTTON GROUP PTY LTD T/A SHOTTON PARMED (+61 3 9791 6444)					

ChemAlert.

Stock Holding By Site

(Site Name: LOCAL HEALTH DISTRICTS/ METROPOLITAN/ SOUTH WESTERN SYDNEY LHD/ LIVERPOOL, Child Sites Included)

(Sort By: Product Name, Filter By: None)

Stock Number	Product Name					Supplier (Emergency Contact)					
	Hazardous	Dangerous Good	UN number	Packing Group	Hazchem Code	Status	Number of Containers	Container Size	Total Quantity (Kg/L)	Risk Assessment	SDS Date
	Yes	No	-	-	-	None	2	5 L	10 Kg/L	-	24 Feb 2016
Site: LIVERPOOL/ CC CAROLINE CHISOLM/ LEVEL 2/ BIRTHING UNIT/ STORE ROOM											
2947	AIR COMPRESSED					COREGAS PTY LTD (1300607577)					
	Yes	DG 2.2	UN 1002	-	2T	Approved	8	1 Gas Cylinder - Size C	22.22 Kg/L	Available	29 Nov 2018
2151	OXYGEN (MEDICAL)					COREGAS PTY LTD (1300607577)					
	Yes	DG 2.2 / 5.1	UN 1072	-	2S	Approved	8	1 Gas Cylinder - Size C	22.22 Kg/L	Available	29 Nov 2018
Site: LIVERPOOL/ CC CAROLINE CHISOLM/ LEVEL 2/ NICU/ CLEANERS ROOM											
1787	ASSET J-FILL					DIVERSEY AUSTRALIA PTY. LIMITED (1800 033 111 (24 hrs))					
	Yes	No	-	-	-	Approved	1	0 None	0 Kg/L	Available	02 Feb 2018
242881	H8950 - CHLOR-CLEAN TABLETS					HELIX SOLUTIONS ABN 39 076 343 305 (0401 527 311)					
	Yes	No	-	-	-	Approved	10	500 g	5 Kg/L	Available	18 Aug 2015
7524301	REMOVE UNIVERSAL ADHESIVE REMOVER WIPES					SMITH AND NEPHEW PTY LTD ((03) 8540 6777)					
	Yes	No	-	-	-	Approved	1	0 Sheet	0 Kg/L	Available	20 Dec 2016
7528053	STRIDE HC NEUTRAL CLEANER					DIVERSEY AUSTRALIA PTY. LIMITED (1800 033 111 (24 hrs))					
	Yes	No	-	-	-	None	1	0 mL	0 Kg/L	Available	02 Feb 2018
Site: LIVERPOOL/ CC CAROLINE CHISOLM/ LEVEL 2/ NICU/ CLINICAL AREA/MEDICATION ROOM											
973	3M CAVILON NO STING BARRIER FILM WITH FOAM APPLICATOR (IO) 3343, 3344, 3345, 3343E, 3344E, 3345E, 3343P, 3345P, 3343K, 3344ENS					3M AUSTRALIA PTY LIMITED (1800 097 146)					
	Yes	DG 4.1	UN 3175	PG II	1Z	Approved	1	0 None	0 Kg/L	Available	29 May 2017
37708125	9898 031 21381 HS1/FRX LIMNO2 BATTERY (M5070A) (453564141462) : LITHIUM METAL BATTERIES [5.04 G LITHIUM]					PHILIPS ELECTRONICS AUSTRALIA LTD (1800251400)					
	No	DG 9	UN 3090	PG II	4W	None	1	0 None	0 Kg/L	-	04 May 2016
2865	ACETONE					ORION LABORATORIES PTY LTD, TRADING AS PERRIGO AUSTRALIA ((08) 9441 7800)					
	Yes	DG 3	UN 1090	PG II	•2YE	Approved	1	100 mL	0.1 Kg/L	Available	21 Jun 2016
37707976	DURACELL ALKALINE BATTERIES (MAJOR AND SPECIALTY CELLS)					DURACELL, A DIVISION OF PROCTER & GAMBLE (+1 203 796 4000)					
	No	No	-	-	-	Approved	2	0 None	0 Kg/L	Available	22 Jul 2016
7526566	JOHNSON'S BABY TOP-TO-TOE F# HL20-36715					JOHNSON & JOHNSON PACIFIC PTY LTD (13 11 26)					
	No	No	-	-	-	None	1	0 None	0 Kg/L	Available	05 Mar 2018
7524920	LUBRICATING JELLY					MEDICAL INDUSTRIES AUSTRALIA (13 11 26)					

ChemAlert.

Stock Holding By Site

(Site Name: LOCAL HEALTH DISTRICTS/ METROPOLITAN/ SOUTH WESTERN SYDNEY LHD/ LIVERPOOL, Child Sites Included)

(Sort By: Product Name, Filter By: None)

Stock Number	Product Name					Supplier (Emergency Contact)					
	Hazardous	Dangerous Good	UN number	Packing Group	Hazchem Code	Status	Number of Containers	Container Size	Total Quantity (Kg/L)	Risk Assessment	SDS Date
	No	No	-	-	-	Approved	1	0 None	0 Kg/L	-	20 Feb 2017
6910	MEDICAL OXYGEN, EP GRADE					AIR LIQUIDE HEALTHCARE PTY LIMITED (1800 812 588)					
	Yes	DG 2.2 / 5.1	UN 1072	-	2S	Approved	3	1 Gas Cylinder - Size C	8.33 Kg/L	Available	08 Nov 2017
10429	NUPREP SKIN PREP GEL					D.O. WEAVER AND COMPANY ((303) 366-1804)					
	No	No	-	-	-	None	1	0 g	0 Kg/L	Available	26 Jul 2017
3767	SODIUM CHLORIDE 0.9% INJECTION					PFIZER GLOBAL MANUFACTURING (13 11 26 (Poisons Information Centre)/ 1703 527 3887)					
	No	No	-	-	-	None	1	0 None	0 Kg/L	Available	07 Dec 2016
7163	SOLU-I.V. SWABS					3M AUSTRALIA PTY LIMITED (1800 097 146)					
	Yes	DG 4.1	UN 3175	PG II	1Z	Approved	1	0 Sheet	0 Kg/L	Available	07 Jul 2019
9121	SUDOCREM ANTISEPTIC HEALING CREAM					NICE-PAK PRODUCTS PTY. LTD. (1800 506 750)					
	No	DG 9	UN 3077	PG III	2Z	None	1	0 g	0 Kg/L	Available	23 Aug 2017
7788	WATER FOR INJECTION					PFIZER GLOBAL MANUFACTURING (13 11 26 (Poisons Information Centre)/ 1703 527 3887)					
	No	No	-	-	-	None	1	0 None	0 Kg/L	Available	23 Sep 2016
Site: LIVERPOOL/ CC CAROLINE CHISOLM/ LEVEL 2/ NICU/ STAFF TEA ROOM											
9418	EMMY					ECOLAB PTY LTD (1800 205 506, +64 7 958 2372)					
	No	No	-	-	-	None	1	0 mL	0 Kg/L	Available	11 Jan 2016
Site: LIVERPOOL/ CC CAROLINE CHISOLM/ LEVEL 2/ NICU/ STORE ROOM MITRE 10											
239965	3M AVAGARD 9260 GENERAL MOISTURISING. BARRIER LOTION					3M AUSTRALIA PTY LIMITED (1800 097 146)					
	Yes	No	-	-	-	Approved	1	0 mL	0 Kg/L	Available	13 Jul 2017
6081	AIR (MEDICAL)					COREGAS PTY LTD (1300607577)					
	Yes	DG 2.2	UN 1002	-	2T	Approved	8	1 Gas Cylinder - Size C	22.22 Kg/L	Available	29 Nov 2018
242415	AQIUM GEL					EGO PHARMACEUTICALS PTY LTD ((03) 9586 8800; 1800 033 706/ 13 11 26)					
	Yes	DG 3	UN 1170	PG II	●2YE	Approved	36	375 mL	13.5 Kg/L	Available	11 Jan 2017
6325	BACTOL ALCOHOL GEL					WHITELEY CORPORATION PTY LTD ((02) 9929 9155; 13 11 26)					
	Yes	DG 3	UN 1993	PG II	●3YE	None	36	500 mL	18 Kg/L	Available	13 Sep 2016
487	CETAPHIL GENTLE SKIN CLEANSER					GALDERMA AUSTRALIA PTY LTD ((02) 9479 0600)					
	No	No	-	-	-	Approved	6	0 mL	0 Kg/L	Available	31 Aug 2016
7497	CHLORHEXIDINE AQUEOUS IRRIGATIONS 0.1% W/V					PFIZER GLOBAL MANUFACTURING (13 11 26 (Poisons Information Centre)/ 1703 527 3887)					
	No	No	-	-	-	Approved	6	0 mL	0 Kg/L	Available	06 Jul 2017

Stock Holding By Site

(Site Name: LOCAL HEALTH DISTRICTS/ METROPOLITAN/ SOUTH WESTERN SYDNEY LHD/ LIVERPOOL, Child Sites Included)

(Sort By: Product Name, Filter By: None)

Stock Number	Product Name					Supplier (Emergency Contact)					
	Hazardous	Dangerous Good	UN number	Packing Group	Hazchem Code	Status	Number of Containers	Container Size	Total Quantity (Kg/L)	Risk Assessment	SDS Date
7526153	CLINELL UNIVERSAL WIPES					GAMA HEALTHCARE AUSTRALIA PTY LTD (+61 3 5976 1555)					
	No	No	-	-	-	Approved	12	200 Sheet	13.11 Kg/L	Available	06 Dec 2017
12367	INOMAX					IKARIA AUSTRALIA (1300 198 565)					
	Yes	DG 2.2	UN 1956	-	2TE	None	4	1 Gas Cylinder - Size 88	62.89 Kg/L	Available	11 Nov 2016
2797	ISOWIPE					HALYARD AUSTRALIA (1800 101 021 (Australia), 0800 482 211 (NZ))					
	Yes	DG 4.1	UN 3175	PG II	1Z	Approved	1	0 g	0 Kg/L	Available	04 Oct 2019
6910	MEDICAL OXYGEN, EP GRADE					AIR LIQUIDE HEALTHCARE PTY LIMITED (1800 812 588)					
	Yes	DG 2.2 / 5.1	UN 1072	-	2S	Approved	12	1 Gas Cylinder - Size C	33.33 Kg/L	Available	08 Nov 2017
22500	MICROSHIELD 2 CHLORHEXIDINE SKIN CLEANSER (FORMERLY)					SCHULKE AUSTRALIA (+61 2 8875 9300/ 13 11 26)					
	Yes	No	-	-	-	Approved	12	0 L	0 Kg/L	Available	05 Oct 2015
37706923	MICROSHIELD ANGEL CLEAR					SCHULKE AUSTRALIA (+61 2 8875 9300/ 13 11 26)					
	Yes	DG 3	UN 1170	PG III	•2Y	Approved	1	0 mL	0 Kg/L	Available	22 Mar 2016
3044	MICROSHIELD MOISTURISING LOTION					SCHULKE AUSTRALIA (+61 2 8875 9300/ 13 11 26)					
	No	No	-	-	-	Approved	6	0 mL	0 Kg/L	Available	05 Oct 2015
2151	OXYGEN (MEDICAL)					COREGAS PTY LTD (1300607577)					
	Yes	DG 2.2 / 5.1	UN 1072	-	2S	Approved	8	1 Gas Cylinder - Size C	22.22 Kg/L	Available	29 Nov 2018
240172	QV GENTLE WASH					EGO PHARMACEUTICALS PTY LTD ((03) 9586 8800; 1800 033 706/ 13 11 26)					
	Yes	No	-	-	-	Approved	6	0 mL	0 Kg/L	Available	24 Oct 2016
37708126	RADIOMETER SDS GAS 002					RADIOMETER PACIFIC PTY LTD (1800 815 323/ 13 11 26 (Poison Information Centre))					
	Yes	DG 2.2	UN 2037	-	2T	None	1	0 None	0 Kg/L	-	04 Jul 2017
503101	SKINCARE CLEANSER					SCHULKE AUSTRALIA (+61 2 8875 9300/ 13 11 26)					
	No	No	-	-	-	Approved	1	0 mL	0 Kg/L	Available	06 Oct 2015
Site: LIVERPOOL/ DE DON EVERETT/ GROUND FLOOR/ AGED CARE DAY CENTRE/ CLEANERS ROOM											
7633	ENDURE 101					ECOLAB PTY LTD (1800 205 506, +64 7 958 2372)					
	No	No	-	-	-	None	1	20 None	0 Kg/L	Available	17 Dec 2015
7254	KLEENBREAK					MILESTONE CHEMICALS AUSTRALIA PTY LTD ((03) 9450 4555)					
	Yes	No	-	-	-	None	1	1 L	1 Kg/L	Available	31 Oct 2016
7199	LEMON CLEANSER					MILESTONE CHEMICALS AUSTRALIA PTY LTD ((03) 9450 4555)					
	No	No	-	-	-	Approved	1	1 L	1 Kg/L	Available	13 Feb 2017

ChemAlert.

Stock Holding By Site

(Site Name: LOCAL HEALTH DISTRICTS/ METROPOLITAN/ SOUTH WESTERN SYDNEY LHD/ LIVERPOOL, Child Sites Included)

(Sort By: Product Name, Filter By: None)

Stock Number	Product Name					Supplier (Emergency Contact)					
	Hazardous	Dangerous Good	UN number	Packing Group	Hazchem Code	Status	Number of Containers	Container Size	Total Quantity (Kg/L)	Risk Assessment	SDS Date
Site: LIVERPOOL/ DE DON EVERETT/ GROUND FLOOR/ AGED CARE DAY CENTRE/ LOCKED STOREROOM											
7191	BLUE BRITE					ECOLAB PTY LTD (1800 205 506, +64 7 958 2372)					
	Yes	DG 8	UN 3262	PG II	2X	Approved	1	1 Kg	1 Kg/L	Available	30 May 2016
6828	OXYGEN (LIQUID)					COREGAS PTY LTD (1300607577)					
	Yes	DG 2.2 / 5.1	UN 1073	-	2P	Approved	1	1 Gas Cylinder - Size G	50 Kg/L	Available	29 Nov 2018
6828	OXYGEN (LIQUID)					COREGAS PTY LTD (1300607577)					
	Yes	DG 2.2 / 5.1	UN 1073	-	2P	Approved	1	13 Gas Cylinder - Size C	36.11 Kg/L	Available	29 Nov 2018
Site: LIVERPOOL/ DE DON EVERETT/ GROUND FLOOR/ AGED CARE DAY CENTRE/ PAN ROOM											
511850	MALMET MACHINE DETERGENT					MALMET (AUSTRALIA) PTY LTD (13 11 26)					
	Yes	DG 8	UN 1814	PG III	2R	None	1	5 L	5 Kg/L	Available	30 Dec 2016
11630	USE ALL					TRUE BLUE CHEMICALS ((02) 9540 1911)					
	No	No	-	-	-	Approved	1	2 L	2 Kg/L	Available	19 May 2016
Site: LIVERPOOL/ DE DON EVERETT/ GROUND FLOOR/ AGED CARE DAY CENTRE/ STOREROOM1											
1974	ACETONE					THERMO FISHER SCIENTIFIC AUSTRALIA PTY LTD ((03) 9757 4559/ (02) 8014 4558)					
	Yes	DG 3	UN 1090	PG II	●2YE	Approved	1	1 L	1 Kg/L	Available	30 Nov 2017
2628	AQIUM GEL					EGO PHARMACEUTICALS PTY LTD ((03) 9586 8800; 1800 033 706/ 13 11 26)					
	Yes	DG 3	UN 1170	PG II	●2YE	Approved	1	375 mL	0.38 Kg/L	Available	11 Jan 2017
6850	BIOTECH CHLORHEXIDINE MOUTHWASH					PROBIOTEC LIMITED (BIOTECH PHARMACEUTICALS PTY LTD) ((03) 9278 7555; 1800 620 898)					
	No	No	-	-	-	None	1	375 mL	0.38 Kg/L	Available	16 Jul 2018
380	CALAMINE LOTION					PROBIOTEC LIMITED (BIOTECH PHARMACEUTICALS PTY LTD) ((03) 9278 7555; 1800 620 898)					
	No	DG 9	UN 3082	PG III	●3Z	None	1	1 None	0 Kg/L	Available	20 Apr 2018
2906	HAMILTON DIMETHICREAM (SDS DISCONTINUED)					VALEANT PHARMACEUTICALS AUSTRALASIA PTY LTD ((02) 8757 5100)					
	No	No	-	-	-	None	1	8 None	0 Kg/L	Available	**23 Aug 2011**
4537	HIRUDOID CREAM / HIRUDOID OINTMENT (SDS DISCONTINUED)					KEY PHARMACEUTICALS PTY LIMITED (+61 (02) 8113 6200)					
	No	No	-	-	-	None	1	2 g	0 Kg/L	Available	**22 May 2011**
2046	HYDRADERM CREAM					ASPEN PHARMACARE AUSTRALIA PTY LTD (+61 2 8436 8300/ 13 11 26)					
	No	No	-	-	-	Approved	1	2 L	2 Kg/L	Available	(PRODUCT OBSOLETE)

Stock Holding By Site

(Site Name: LOCAL HEALTH DISTRICTS/ METROPOLITAN/ SOUTH WESTERN SYDNEY LHD/ LIVERPOOL, Child Sites Included)

(Sort By: Product Name, Filter By: None)

Stock Number	Product Name					Supplier (Emergency Contact)					
	Hazardous	Dangerous Good	UN number	Packing Group	Hazchem Code	Status	Number of Containers	Container Size	Total Quantity (Kg/L)	Risk Assessment	SDS Date
3709	LANOLIN (SDS DISCONTINUED)					ORION LABORATORIES PTY LTD, TRADING AS PERRIGO AUSTRALIA ((08) 9441 7800)					
	No	No	-	-	-	Approved	1	10 None	0 Kg/L	Available	**07 Jun 2013**
2799	LIDOCAINE HYDROCHLORIDE, CHLORHEXIDINE GLUCONATE TOPICAL GEL					PFIZER GLOBAL MANUFACTURING (13 11 26 (Poisons Information Centre)/ 1703 527 3887)					
	No	No	-	-	-	Approved	1	20 mL	0.02 Kg/L	Available	06 Sep 2017
2664	PFIZER 0.05% CHLORHEXIDINE & 0.5% CETRIMIDE AQUEOUS					PFIZER GLOBAL MANUFACTURING (13 11 26 (Poisons Information Centre)/ 1703 527 3887)					
	No	No	-	-	-	None	1	20 None	0 Kg/L	Available	04 Dec 2017
1780	POVIDONE IODINE PADS AND SWABSTICKS					PDI - PROFESSIONAL DISPOSABLES INC (NICE-PAK PRODUCTS) (+1 9146 365 1700)					
	No	No	-	-	-	Approved	1	20 None	0 Kg/L	Available	24 Feb 2015
219	RIODINE ANTISEPTIC SOLUTION (15 ML, 100 ML, 500 ML); RIODINE ANTISEPTIC SOLUTION (OTC) (15 ML, 100 ML)					PERRIGO AUSTRALIA (Australia: 13 11 26 (Poisons Information Centre))					
	No	No	-	-	-	Approved	1	6 mL	0.01 Kg/L	Available	16 Dec 2016
358	SODIUM BICARBONATE MOUTHWASH 1% W/V (SDS DISCONTINUED)					ORION LABORATORIES PTY LTD, TRADING AS PERRIGO AUSTRALIA ((08) 9441 7800)					
	No	No	-	-	-	None	1	6 None	0 Kg/L	Available	**06 Jun 2013**

Site: LIVERPOOL/ DE DON EVERETT/ GROUND FLOOR/ AGED CARE DAY CENTRE/ STOREROOM2

514122	AVAGARD 9233					3M AUSTRALIA PTY LIMITED (1800 097 146)					
	Yes	DG 9	UN 3082	PG III	●3Z	None	1	6 None	0 Kg/L	Available	21 Dec 2016
4114	CHLORHEXIDINE ACETATE SOLUTION					BAXTER HEALTHCARE PTY LTD (1800 229 839; 13 11 26)					
	No	No	-	-	-	Approved	1	20 mL	0.02 Kg/L	Available	10 Jan 2019
6082	JOHNSON'S BABY SHAMPOO (NO MORE TEARS)					JOHNSON & JOHNSON PACIFIC PTY LTD (13 11 26)					
	No	No	-	-	-	None	1	8 None	0 Kg/L	Available	03 Dec 2015
22500	MICROSHIELD 2 CHLORHEXIDINE SKIN CLEANSER (FORMERLY)					SCHULKE AUSTRALIA (+61 2 8875 9300/ 13 11 26)					
	Yes	No	-	-	-	Approved	1	12 mL	0.01 Kg/L	Available	05 Oct 2015
3770	OZON-A ODOUR NEUTRALISER					NEU-SOLUTIONS PTY LTD ((02) 4355 4162)					
	No	No	-	-	-	None	1	8 mL	0.01 Kg/L	Available	31 Dec 2017
5046	PROMED ISOPROPYL WIPES					THERMO FISHER SCIENTIFIC AUSTRALIA PTY LTD ((03) 9757 4559/ (02) 8014 4558)					
	Yes	DG 4.1	UN 3175	PG II	1Z	None	1	10 None	0 Kg/L	Available	24 Aug 2017
5422	SKINCARE CLEANSER					SCHULKE AUSTRALIA (+61 2 8875 9300/ 13 11 26)					
	No	No	-	-	-	Approved	1	15 None	0 Kg/L	Available	06 Oct 2015
985	WOUND GELS / GEL DRESSINGS					SMITH AND NEPHEW PTY LTD ((03) 8540 6777)					
	No	No	-	-	-	None	1	20 None	0 Kg/L	Available	15 Jan 2016

Stock Holding By Site

(Site Name: LOCAL HEALTH DISTRICTS/ METROPOLITAN/ SOUTH WESTERN SYDNEY LHD/ LIVERPOOL, Child Sites Included)

(Sort By: Product Name, Filter By: None)

Stock Number	Product Name					Supplier (Emergency Contact)					
	Hazardous	Dangerous Good	UN number	Packing Group	Hazchem Code	Status	Number of Containers	Container Size	Total Quantity (Kg/L)	Risk Assessment	SDS Date
Site: LIVERPOOL/ DE DON EVERETT/ GROUND FLOOR/ MH SUB ACUTE/ DINING ROOM											
7284	CLEANSHOT QUAT SANITISER					ECOLAB PTY LTD (1800 205 506, +64 7 958 2372)					
	No	No	-	-	-	Approved	1	750 L	750 Kg/L	Available	06 Nov 2015
3579	VIVA					ECOLAB PTY LTD (1800 205 506, +64 7 958 2372)					
	No	No	-	-	-	Approved	1	750 mL	0.75 Kg/L	Available	01 Feb 2016
Site: LIVERPOOL/ DE DON EVERETT/ GROUND FLOOR/ MH SUB ACUTE/ PATIENT'S BATHROOM											
7633	ENDURE 101					ECOLAB PTY LTD (1800 205 506, +64 7 958 2372)					
	No	No	-	-	-	None	1	750 mL	0.75 Kg/L	Available	17 Dec 2015
2267	MICROSHIELD HANDWASH					SCHULKE AUSTRALIA (+61 2 8875 9300/ 13 11 26)					
	No	No	-	-	-	None	1	500 mL	0.5 Kg/L	Available	05 Oct 2015
Site: LIVERPOOL/ DE DON EVERETT/ GROUND FLOOR/ MH SUB ACUTE/ TREATMENT ROOM											
3619	ACETONE					RECOCHEM INC ((07) 3308 5200; 1300 131 001 (After hours)/ 0800 764 766)					
	Yes	DG 3	UN 1090	PG II	●2YE	Approved	1	500 mL	0.5 Kg/L	Available	22 May 2017
2628	AQIUM GEL					EGO PHARMACEUTICALS PTY LTD ((03) 9586 8800; 1800 033 706/ 13 11 26)					
	Yes	DG 3	UN 1170	PG II	●2YE	Approved	3	375 mL	1.13 Kg/L	Available	11 Jan 2017
7633	ENDURE 101					ECOLAB PTY LTD (1800 205 506, +64 7 958 2372)					
	No	No	-	-	-	None	1	750 mL	0.75 Kg/L	Available	17 Dec 2015
2906	HAMILTON DIMETHICREAM (SDS DISCONTINUED)					VALEANT PHARMACEUTICALS AUSTRALASIA PTY LTD ((02) 8757 5100)					
	No	No	-	-	-	None	4	400 mL	1.6 Kg/L	Available	**23 Aug 2011**
12382	ORANGE SOLVENT					DUX DENTAL (+1 805 488 1122)					
	Yes	DG 3	UN 1993	PG III	●3Y	None	1	500 mL	0.5 Kg/L	Available	03 Aug 2015
6876	SC2 - SANITISER					JASOL AUSTRALIA (1800 629 953/ 13 11 26)					
	Yes	No	-	-	-	Approved	2	400 g	0.8 Kg/L	Available	16 Dec 2016

ChemAlert.

Stock Holding By Site

(Site Name: LOCAL HEALTH DISTRICTS/ METROPOLITAN/ SOUTH WESTERN SYDNEY LHD/ LIVERPOOL, Child Sites Included)

(Sort By: Product Name, Filter By: None)

Stock Number	Product Name					Supplier (Emergency Contact)					
	Hazardous	Dangerous Good	UN number	Packing Group	Hazchem Code	Status	Number of Containers	Container Size	Total Quantity (Kg/L)	Risk Assessment	SDS Date
Site: LIVERPOOL/ DE DON EVERETT/ GROUND FLOOR/ MHUN/ CLEANERS ROOM											
1826	DIVERSOL 5000					DIVERSEY AUSTRALIA PTY. LIMITED (1800 033 111 (24 hrs))					
	Yes	DG 9	UN 3077	PG III	2Z	Approved	1	0 g	0 Kg/L	Available	02 Feb 2018
2797	ISOWIPE					HALYARD AUSTRALIA (1800 101 021 (Australia), 0800 482 211 (NZ))					
	Yes	DG 4.1	UN 3175	PG II	1Z	Approved	1	0 g	0 Kg/L	Available	04 Oct 2019
7199	LEMON CLEANSER					MILESTONE CHEMICALS AUSTRALIA PTY LTD ((03) 9450 4555)					
	No	No	-	-	-	Approved	1	2 L	2 Kg/L	Available	13 Feb 2017
2128	ORANGE SOLV					ED OATES PTY LTD (T/A CITRUS RESOURCES & RESEARCH PRODUCTS) ((03) 9355 6900; 13 11 26 (PIC))					
	Yes	DG 3	UN 2319	PG III	3Y	None	1	1000 mL	1 Kg/L	Available	30 Sep 2016
Site: LIVERPOOL/ DE DON EVERETT/ GROUND FLOOR/ MHUN/ KITCHEN											
2797	ISOWIPE					HALYARD AUSTRALIA (1800 101 021 (Australia), 0800 482 211 (NZ))					
	Yes	DG 4.1	UN 3175	PG II	1Z	Approved	1	0 g	0 Kg/L	Available	04 Oct 2019
7199	LEMON CLEANSER					MILESTONE CHEMICALS AUSTRALIA PTY LTD ((03) 9450 4555)					
	No	No	-	-	-	Approved	1	0.5 L	0.5 Kg/L	Available	13 Feb 2017
Site: LIVERPOOL/ DE DON EVERETT/ GROUND FLOOR/ MHUN/ LAUNDRY											
2116	BLUE 120 LAUNDRY POWDER					TULLOCH AUSTRALIA PTY LTD ((02) 9546 4742)					
	Yes	No	-	-	-	Approved	1	20 Kg	20 Kg/L	Available	30 Apr 2016
Site: LIVERPOOL/ DE DON EVERETT/ GROUND FLOOR/ MHUN/ MULTIFUNCTION ROOM											
2797	ISOWIPE					HALYARD AUSTRALIA (1800 101 021 (Australia), 0800 482 211 (NZ))					
	Yes	DG 4.1	UN 3175	PG II	1Z	Approved	1	75 Sheet	0.41 Kg/L	Available	04 Oct 2019
Site: LIVERPOOL/ DE DON EVERETT/ GROUND FLOOR/ MHUN/ NUMS OFFICE											
2628	AQIUM GEL					EGO PHARMACEUTICALS PTY LTD ((03) 9586 8800; 1800 033 706/ 13 11 26)					
	Yes	DG 3	UN 1170	PG II	●2YE	Approved	1	375 None	0 Kg/L	Available	11 Jan 2017
2384	ARTLINE WHITEBOARD MARKER EK-500A, EK-509A, EK-550A, ESK-50A (BLACK)					ACCO BRANDS (FORMERLY PELIKAN ARTLINE) (13 11 26)					
	Yes	DG 3	UN 1210	PG II	●3YE	None	1	5 None	0 Kg/L	Available	07 Jan 2019
7633	ENDURE 101					ECOLAB PTY LTD (1800 205 506, +64 7 958 2372)					

ChemAlert.

Stock Holding By Site

(Site Name: LOCAL HEALTH DISTRICTS/ METROPOLITAN/ SOUTH WESTERN SYDNEY LHD/ LIVERPOOL, Child Sites Included)

(Sort By: Product Name, Filter By: None)

Stock Number	Product Name					Supplier (Emergency Contact)					
	Hazardous	Dangerous Good	UN number	Packing Group	Hazchem Code	Status	Number of Containers	Container Size	Total Quantity (Kg/L)	Risk Assessment	SDS Date
	No	No	-	-	-	None	1	1 None	0 Kg/L	Available	17 Dec 2015
11452	ENERGIZER BATTERY (COIN/BUTTON LITHIUM MANGANESE DIOXIDE BATTERIES)					EVEREADY BATTERY MANUFACTURING, INC. USA (+1 440 835 7368)					
	No	No	-	-	-	None	10	0 None	0 Kg/L	-	31 Jan 2017
2797	ISOWIPE					HALYARD AUSTRALIA (1800 101 021 (Australia), 0800 482 211 (NZ))					
	Yes	DG 4.1	UN 3175	PG II	1Z	Approved	1	75 Sheet	0.41 Kg/L	Available	04 Oct 2019
3349	LIQUID PAPER CORRECTION FLUID OPTIMIZATION					NEWELL AUSTRALIA (1800 727 537)					
	Yes	DG 3	UN 1993	PG II	●3YE	Approved	3	20 mL	0.06 Kg/L	Available	(PRODUCT OBSOLETE)
Site: LIVERPOOL/ DE DON EVERETT/ GROUND FLOOR/ MHUN/ NURSES STATION											
2628	AQIUM GEL					EGO PHARMACEUTICALS PTY LTD ((03) 9586 8800; 1800 033 706/ 13 11 26)					
	Yes	DG 3	UN 1170	PG II	●2YE	Approved	3	375 None	0 Kg/L	Available	11 Jan 2017
7633	ENDURE 101					ECOLAB PTY LTD (1800 205 506, +64 7 958 2372)					
	No	No	-	-	-	None	2	750 mL	1.5 Kg/L	Available	17 Dec 2015
2906	HAMILTON DIMETHICREAM (SDS DISCONTINUED)					VALEANT PHARMACEUTICALS AUSTRALASIA PTY LTD ((02) 8757 5100)					
	No	No	-	-	-	None	3	500 mL	1.5 Kg/L	Available	**23 Aug 2011**
2797	ISOWIPE					HALYARD AUSTRALIA (1800 101 021 (Australia), 0800 482 211 (NZ))					
	Yes	DG 4.1	UN 3175	PG II	1Z	Approved	1	75 Sheet	0.41 Kg/L	Available	04 Oct 2019
8840	RETURN PROGRAM TONER CARTRIDGE (PN: E450A11A; E450A11E; E450A11L; E450A11P)					LEXMARK INTERNATIONAL (AUSTRALIA) PTY LIMITED (13 11 26)					
	No	No	-	-	-	None	1	0 None	0 Kg/L	Available	(PRODUCT OBSOLETE)
Site: LIVERPOOL/ DE DON EVERETT/ GROUND FLOOR/ MHUN/ STORE ROOM											
14846	AIR FRESHNER LEMON					AURORA PRODUCTS (13 11 26; (08) 8347 0040)					
	No	No	-	-	-	None	2	100 mL	0.2 Kg/L	-	29 Feb 2016
7633	ENDURE 101					ECOLAB PTY LTD (1800 205 506, +64 7 958 2372)					
	No	No	-	-	-	None	5	750 mL	3.75 Kg/L	Available	17 Dec 2015
6195	GUEST SOAP					TRUE BLUE CHEMICALS ((02) 9540 1911)					
	No	No	-	-	-	None	50	0 None	0 Kg/L	-	(PRODUCT OBSOLETE)
2906	HAMILTON DIMETHICREAM (SDS DISCONTINUED)					VALEANT PHARMACEUTICALS AUSTRALASIA PTY LTD ((02) 8757 5100)					
	No	No	-	-	-	None	10	500 mL	5 Kg/L	Available	**23 Aug 2011**

ChemAlert.

Stock Holding By Site

(Site Name: LOCAL HEALTH DISTRICTS/ METROPOLITAN/ SOUTH WESTERN SYDNEY LHD/ LIVERPOOL, Child Sites Included)

(Sort By: Product Name, Filter By: None)

Stock Number	Product Name					Supplier (Emergency Contact)					
	Hazardous	Dangerous Good	UN number	Packing Group	Hazchem Code	Status	Number of Containers	Container Size	Total Quantity (Kg/L)	Risk Assessment	SDS Date
5864	ISOPROPYL ALCOHOL MOIST TOWELETTES					GEORGE NORMAN & CO PTY LTD (PAST DISTRIBUTOR) ((02) 9686 2291)					
	Yes	DG 3	UN 1219	PG II	•2YE	Approved	1	1 None	0 Kg/L	-	(PRODUCT OBSOLETE)
2797	ISOWIPE					HALYARD AUSTRALIA (1800 101 021 (Australia), 0800 482 211 (NZ))					
	Yes	DG 4.1	UN 3175	PG II	1Z	Approved	1	75 Sheet	0.41 Kg/L	Available	04 Oct 2019
6082	JOHNSON'S BABY SHAMPOO (NO MORE TEARS)					JOHNSON & JOHNSON PACIFIC PTY LTD (13 11 26)					
	No	No	-	-	-	None	20	0 mL	0 Kg/L	Available	03 Dec 2015
6855	KENKAY SKIN RELIEF SORBOLENE & 10% GLYCERIN					FIRST PHARMA PTY LIMITED (1800 638 556)					
	No	No	-	-	-	Approved	10	500 mL	5 Kg/L	Available	03 Jul 2018
5422	SKINCARE CLEANSER					SCHULKE AUSTRALIA (+61 2 8875 9300/ 13 11 26)					
	No	No	-	-	-	Approved	5	375 mL	1.88 Kg/L	Available	06 Oct 2015
6711	TUFFIE DETERGENT WIPES					EBOS HEALTHCARE (1800 269 534; 02 9502 8429)					
	No	No	-	-	-	Approved	5	225 Sheet	6.15 Kg/L	Available	30 Sep 2016
Site: LIVERPOOL/ DE DON EVERETT/ GROUND FLOOR/ MHUN/ TREATMENT ROOM											
2906	HAMILTON DIMETHICREAM (SDS DISCONTINUED)					VALEANT PHARMACEUTICALS AUSTRALASIA PTY LTD ((02) 8757 5100)					
	No	No	-	-	-	None	3	500 mL	1.5 Kg/L	Available	**23 Aug 2011**
2797	ISOWIPE					HALYARD AUSTRALIA (1800 101 021 (Australia), 0800 482 211 (NZ))					
	Yes	DG 4.1	UN 3175	PG II	1Z	Approved	1	75 Sheet	0.41 Kg/L	Available	04 Oct 2019
Site: LIVERPOOL/ DE DON EVERETT/ GROUND FLOOR/ ELP/ACU											
12522	6.0G CHLOR-CLEAN TABLETS					GUEST MEDICAL LIMITED (+44(0) 1622 791895)					
	Yes	DG 9	UN 3077	PG III	2Z	None	2	600 g	1.2 Kg/L	Available	10 Jan 2018
500150	AQIUM GEL					EGO PHARMACEUTICALS PTY LTD ((03) 9586 8800; 1800 033 706/ 13 11 26)					
	Yes	DG 3	UN 1170	PG II	•2YE	Approved	5	70 mL	0.35 Kg/L	Available	11 Jan 2017
2628	AQIUM GEL					EGO PHARMACEUTICALS PTY LTD ((03) 9586 8800; 1800 033 706/ 13 11 26)					
	Yes	DG 3	UN 1170	PG II	•2YE	None	8	375 mL	3 Kg/L	Available	11 Jan 2017
241368	ARTLINE CLIX WHITEBOARD MARKER EK-573A, EK-593A (BLACK)					ACCO BRANDS (FORMERLY PELIKAN ARTLINE) (13 11 26)					
	Yes	DG 3	UN 1210	PG II	•3YE	None	10	0 None	0 Kg/L	Available	07 Jan 2019
7523782	CARBON DIOXIDE (GAS & LIQUID)					CHUBB FIRE & SECURITY (1300 369 309)					
	Yes	DG 2.2	UN 1044	-	-	Approved	1	3.5 Kg	3.5 Kg/L	Available	19 Jul 2016
7525951	CLINELL ALCOHOLIC 2% CHLORHEXIDINE WIPES FOR MEDICAL DEVICES					GAMA HEALTHCARE AUSTRALIA PTY LTD (+61 3 5976 1555)					
	Yes	DG 4.1	UN 3175	PG II	1Z	None	1	200 Sheet	1.09 Kg/L	-	06 Dec 2017

Stock Holding By Site

(Site Name: LOCAL HEALTH DISTRICTS/ METROPOLITAN/ SOUTH WESTERN SYDNEY LHD/ LIVERPOOL, Child Sites Included)

(Sort By: Product Name, Filter By: None)

Stock Number	Product Name					Supplier (Emergency Contact)					
	Hazardous	Dangerous Good	UN number	Packing Group	Hazchem Code	Status	Number of Containers	Container Size	Total Quantity (Kg/L)	Risk Assessment	SDS Date
6428	EARTH CHOICE DISHWASH 1L					NATURES ORGANICS PTY LTD ((03) 9759 0300)					
	Yes	No	-	-	-	None	1	1 L	1 Kg/L	Available	31 Mar 2017
6985	EVEREADY / ENERGIZER BATTERY (ALKALINE MANGANESE DIOXIDE-ZINC)					ENERGIZER BATTERY MANUFACTURING, INC. (+1 800 383 7323)					
	No	No	-	-	-	Approved	1	24 "AAA" battery	0 Kg/L	Available	31 Jan 2017
6985	EVEREADY / ENERGIZER BATTERY (ALKALINE MANGANESE DIOXIDE-ZINC)					ENERGIZER BATTERY MANUFACTURING, INC. (+1 800 383 7323)					
	No	No	-	-	-	Approved	1	24 "AA" battery	0 Kg/L	Available	31 Jan 2017
240273	HAMILTON DIMETHICREAM (SDS DISCONTINUED)					VALEANT PHARMACEUTICALS AUSTRALASIA PTY LTD ((02) 8757 5100)					
	No	No	-	-	-	Approved	1	500 mL	0.5 Kg/L	Available	**23 Aug 2011**
37706205	HOMEBRAND LOW IRRITANT INSECT SPRAY 300G					WOOLWORTHS LTD (1800 039 008)					
	Yes	DG 2.1	UN 1950	-	2YE	None	1	350 g	0.35 Kg/L	-	22 Oct 2018
240297	MICROSHIELD HANDWASH					SCHULKE AUSTRALIA (+61 2 8875 9300/ 13 11 26)					
	No	No	-	-	-	None	5	1.5 L	7.5 Kg/L	Available	05 Oct 2015
241298	STAEDTLER LUMOCOLOR WHITEBOARD MARKERS 351, 351 B - COMPACT MARKER 341 (SDS DISCONTINUED)					STAEDTLER MARS GMBH & CO. KG (+49 911 93 65 - 888)					
	No	No	-	-	-	None	4	0 Unknown	0 Kg/L	Available	**01 Feb 2012**
2106	SUPERSCENT (AEROSOL)					JASOL AUSTRALIA (1800 629 953/ 13 11 26)					
	Yes	DG 2.1	UN 1950	-	2YE	Approved	2	400 g	0.8 Kg/L	Available	05 Dec 2016
240316	USE ALL					TRUE BLUE CHEMICALS ((02) 9540 1911)					
	No	No	-	-	-	Approved	1	1 L	1 Kg/L	Available	19 May 2016
1	VIRACLEAN					WHITELEY CORPORATION PTY LTD ((02) 9929 9155; 13 11 26)					
	No	No	-	-	-	Approved	3	500 mL	1.5 Kg/L	Available	12 Sep 2016
1560	WD - 40 AEROSOL					WD-40 COMPANY (AUST) PTY LTD (1800 024 973)					
	Yes	DG 2.1	UN 1950	-	2YE	Approved	1	500 mL	0.5 Kg/L	Available	05 Jul 2018
242705	WINC GLUE STICK					ACCO BRANDS AUSTRALIA (13 11 26 (Poison Information Centre))					
	No	No	-	-	-	None	1	20 g	0.02 Kg/L	Available	20 Sep 2018

Site: LIVERPOOL/ DE DON EVERETT/ LEVEL 1/ OCCUPATIONAL THERAPY

37708900	ALCOHOL FREE LENS CLEANER SOLUTION					HILCO AUSTRALIA (13 11 26)					
	No	No	-	-	-	None	1	60 mL	0.06 Kg/L	-	21 Oct 2015
500150	AQIUM GEL					EGO PHARMACEUTICALS PTY LTD ((03) 9586 8800; 1800 033 706/ 13 11 26)					
	Yes	DG 3	UN 1170	PG II	●2YE	Approved	3	375 mL	1.13 Kg/L	Available	11 Jan 2017
2083	AQUASONIC 100 ULTRASOUND TRANSMISSION GEL					AUSMEDIC AUSTRALIA PTY LTD ((02) 9477 3422)					
	No	No	-	-	-	Approved	1	0.25 L	0.25 Kg/L	Available	27 May 2015

ChemAlert.

Stock Holding By Site

(Site Name: LOCAL HEALTH DISTRICTS/ METROPOLITAN/ SOUTH WESTERN SYDNEY LHD/ LIVERPOOL, Child Sites Included)

(Sort By: Product Name, Filter By: None)

Stock Number	Product Name					Supplier (Emergency Contact)					
	Hazardous	Dangerous Good	UN number	Packing Group	Hazchem Code	Status	Number of Containers	Container Size	Total Quantity (Kg/L)	Risk Assessment	SDS Date
7782	LIQUID PAPER CORRECTION TAPE (SDS DISCONTINUED)					SANFORD L.P (+800-786-0972)					
	No	No	-	-	-	None	1	1 mL	0 Kg/L	Available	**03 Aug 2012**
7524691	MORTEIN FAST KNOCKDOWN CRAWLING INSECT KILLER RAPID KILL (AEROSOL)					RECKITT BENCKISER (AUSTRALIA) PTY LTD (13 11 26)					
	Yes	DG 2.1	UN 1950	-	2YE	None	1	320 g	0.32 Kg/L	-	14 Dec 2016
7320	RAID FLYING INSECT KILLER ODOURLESS					S.C. JOHNSON & SON PTY. LTD. (AUS) ((61) 131126 (Poisons Information Centre)/ +61 2 9428 9111)					
	Yes	DG 2.1	UN 1950	-	2YE	None	1	400 g	0.4 Kg/L	Available	18 May 2017
13749	SHARPIE MARKERS (SDS DISCONTINUED)					NEWELL OFFICE PRODUCTS (A DIVISION OF NEWELL RUBBERMAID) (+61 3 8762 4343)					
	No	No	-	-	-	None	3	0 None	0 Kg/L	Available	**02 Apr 2014**
11719	STABILO BOSS ORIGINAL					ACCO BRANDS AUSTRALIA (13 11 26 (Poison Information Centre))					
	No	No	-	-	-	None	1	1 None	0 Kg/L	Available	24 Nov 2016
7528192	STABILO SWING COOL					ACCO BRANDS AUSTRALIA (13 11 26 (Poison Information Centre))					
	No	No	-	-	-	None	5	0 None	0 Kg/L	-	24 Nov 2016
241298	STAEDTLER LUMOCOLOR WHITEBOARD MARKERS 351, 351 B - COMPACT MARKER 341 (SDS DISCONTINUED)					STAEDTLER MARS GMBH & CO. KG (+49 911 93 65 - 888)					
	No	No	-	-	-	None	3	1 Unknown	0 Kg/L	Available	**01 Feb 2012**
2106	SUPERSCENT (AEROSOL)					JASOL AUSTRALIA (1800 629 953/ 13 11 26)					
	Yes	DG 2.1	UN 1950	-	2YE	Approved	1	400 g	0.4 Kg/L	Available	05 Dec 2016
240528	TUFFIE DETERGENT WIPES					EBOS HEALTHCARE (1800 269 534; 02 9502 8429)					
	No	No	-	-	-	Approved	1	150 None	0 Kg/L	Available	30 Sep 2016
2942	UHU STIC					FABER-CASTELL (13 11 26 (Poisons Information Centre))					
	No	No	-	-	-	Approved	1	21 g	0.02 Kg/L	Available	27 Apr 2015
1592	WINDEX / MR MUSCLE SURFACE & GLASS					S.C. JOHNSON & SON PTY. LTD. (AUS) ((61) 131126 (Poisons Information Centre)/ +61 2 9428 9111)					
	No	No	-	-	-	Approved	1	750 mL	0.75 Kg/L	Available	(PRODUCT OBSOLETE)

Site: LIVERPOOL/ DEPOT 3 BULK OXYGEN TANK WESTERN CAMPUS

6828	OXYGEN (LIQUID)					COREGAS PTY LTD (1300607577)					
	Yes	DG 2.2 / 5.1	UN 1073	-	2P	Approved	1	2930 L	2930 Kg/L	Available	29 Nov 2018

Stock Holding By Site

(Site Name: LOCAL HEALTH DISTRICTS/ METROPOLITAN/ SOUTH WESTERN SYDNEY LHD/ LIVERPOOL, Child Sites Included)

(Sort By: Product Name, Filter By: None)

Stock Number	Product Name					Supplier (Emergency Contact)					
	Hazardous	Dangerous Good	UN number	Packing Group	Hazchem Code	Status	Number of Containers	Container Size	Total Quantity (Kg/L)	Risk Assessment	SDS Date
Site: LIVERPOOL/ DHS DIRECTORATE/ LEVEL 1/ KITCHEN											
5053	FINISH - REGULAR POWDER					RECKITT BENCKISER (AUSTRALIA) PTY LTD (13 11 26)					
	Yes	No	-	-	-	Approved	1	1 Kg	1 Kg/L	Available	31 Dec 2016
Site: LIVERPOOL/ EASTERN CAMPUS/ CEWD/ ROOM 10 (MALE TOILET)											
4173	GLAD HANDS					ECOLAB PTY LTD (1800 205 506, +64 7 958 2372)					
	No	No	-	-	-	None	1	1 mL	0 Kg/L	Available	11 Dec 2015
11630	USE ALL					TRUE BLUE CHEMICALS ((02) 9540 1911)					
	No	No	-	-	-	Approved	1	3 L	3 Kg/L	Available	19 May 2016
Site: LIVERPOOL/ EASTERN CAMPUS/ CEWD/ ROOM 11 (FEMALE TOILET)											
1791	BREAK UP SC					DIVERSEY AUSTRALIA PTY. LIMITED (1800 033 111 (24 hrs))					
	Yes	DG 8	UN 1760	PG III	2X	Restricted	1	1 L	1 Kg/L	-	(PRODUCT OBSOLETE)
4173	GLAD HANDS					ECOLAB PTY LTD (1800 205 506, +64 7 958 2372)					
	No	No	-	-	-	None	1	1 mL	0 Kg/L	Available	11 Dec 2015
5933	GLADE ESSENCE OF VANILLA AEROSOL					S.C. JOHNSON & SON PTY. LTD. (AUS) ((61) 131126 (Poisons Information Centre)/ +61 2 9428 9111)					
	Yes	DG 2.1	UN 1950	-	2WE	None	1	375 mL	0.38 Kg/L	Available	(PRODUCT OBSOLETE)
11630	USE ALL					TRUE BLUE CHEMICALS ((02) 9540 1911)					
	No	No	-	-	-	Approved	1	3 L	3 Kg/L	Available	19 May 2016
Site: LIVERPOOL/ EASTERN CAMPUS/ CEWD/ ROOM 12 (KITCHEN)											
2504	FINISH - DUAL PHASE - DISHWASHER CLEANER					RECKITT BENCKISER (AUSTRALIA) PTY LTD (13 11 26)					
	Yes	No	-	-	-	None	1	1 L	1 Kg/L	Available	30 Dec 2016
5053	FINISH - REGULAR POWDER					RECKITT BENCKISER (AUSTRALIA) PTY LTD (13 11 26)					
	Yes	No	-	-	-	Approved	1	1 Kg	1 Kg/L	Available	31 Dec 2016
11630	USE ALL					TRUE BLUE CHEMICALS ((02) 9540 1911)					
	No	No	-	-	-	Approved	1	2 L	2 Kg/L	Available	19 May 2016

Stock Holding By Site

(Site Name: LOCAL HEALTH DISTRICTS/ METROPOLITAN/ SOUTH WESTERN SYDNEY LHD/ LIVERPOOL, Child Sites Included)

(Sort By: Product Name, Filter By: None)

Stock Number	Product Name					Supplier (Emergency Contact)					
	Hazardous	Dangerous Good	UN number	Packing Group	Hazchem Code	Status	Number of Containers	Container Size	Total Quantity (Kg/L)	Risk Assessment	SDS Date
Site: LIVERPOOL/ EASTERN CAMPUS/ CEWD/ ROOM 16 (CLEANERS)											
3174	ARTLINE PERMANENT MARKER (ARTLINE 30,50,70,90,100,110,120,130,700) (BLACK)					ACCO BRANDS (FORMERLY PELIKAN ARTLINE) (13 11 26)					
	Yes	DG 3	UN 1210	PG II	●3YE	Approved	1	100 None	0 Kg/L	Available	07 Jan 2019
4173	GLAD HANDS					ECOLAB PTY LTD (1800 205 506, +64 7 958 2372)					
	No	No	-	-	-	None	1	10 mL	0.01 Kg/L	Available	11 Dec 2015
5321	PERMANENT MARKER					STAEDTLER (PACIFIC) PTY LTD ((02) 9982 4555)					
	No	No	-	-	-	None	1	5 None	0 Kg/L	Available	**05 Mar 2010**
3226	TN-430, TN-460, TN-6300, TN-6600, TN-6350, TN-6650 TONER					BROTHER INTERNATIONAL (AUST) PTY LTD ((02) 9887 4344)					
	No	No	-	-	-	None	1	1 g	0 Kg/L	Available	01 Nov 2015
Site: LIVERPOOL/ EASTERN CAMPUS/ CHILD CARE CENTRE											
22500	MICROSHIELD 2 CHLORHEXIDINE SKIN CLEANSER (FORMERLY)					SCHULKE AUSTRALIA (+61 2 8875 9300/ 13 11 26)					
	Yes	No	-	-	-	Approved	1	0 L	0 Kg/L	Available	05 Oct 2015
Site: LIVERPOOL/ EASTERN CAMPUS/ CHILD CARE CENTRE/ 0-2YRS											
3996	AEROGARD LOW SCENT LOW IRRITANT INSECT REPELLENT SPRAY					RECKITT BENCKISER (AUSTRALIA) PTY LTD (13 11 26)					
	Yes	DG 3	UN 1170	PG II	●2YE	Approved	1	1 None	0 Kg/L	Available	(PRODUCT OBSOLETE)
3371	CREAM CLEANSER					WINC AUSTRALIA (FORMERLY STAPLES AUSTRALIA PTY LTD) (13 26 44/ 02 8014 4558/ 13 11 26)					
	No	No	-	-	-	Approved	1	375 mL	0.38 Kg/L	Available	(PRODUCT OBSOLETE)
5353	HAMILTON ACTIVE FAMILY SPF 50+ LOTION					KEY PHARMACEUTICALS PTY LIMITED (+61 (02) 8113 6200)					
	No	No	-	-	-	Approved	1	375 mL	0.38 Kg/L	Available	25 Jun 2019
7832	STRIDE JF					DIVERSEY AUSTRALIA PTY. LIMITED (1800 033 111 (24 hrs))					
	Yes	No	-	-	-	None	1	0 L	0 Kg/L	Available	(PRODUCT OBSOLETE)

ChemAlert.

Stock Holding By Site

(Site Name: LOCAL HEALTH DISTRICTS/ METROPOLITAN/ SOUTH WESTERN SYDNEY LHD/ LIVERPOOL, Child Sites Included)

(Sort By: Product Name, Filter By: None)

Stock Number	Product Name					Supplier (Emergency Contact)					
	Hazardous	Dangerous Good	UN number	Packing Group	Hazchem Code	Status	Number of Containers	Container Size	Total Quantity (Kg/L)	Risk Assessment	SDS Date
Site: LIVERPOOL/ EASTERN CAMPUS/ CHILD CARE CENTRE/ 2-3YRS											
3996	AEROGARD LOW SCENT LOW IRRITANT INSECT REPELLENT SPRAY					RECKITT BENCKISER (AUSTRALIA) PTY LTD (13 11 26)					
	Yes	DG 3	UN 1170	PG II	●2YE	Approved	1	1 None	0 Kg/L	Available	(PRODUCT OBSOLETE)
3371	CREAM CLEANSER					WINC AUSTRALIA (FORMERLY STAPLES AUSTRALIA PTY LTD) (13 26 44/ 02 8014 4558/ 13 11 26)					
	No	No	-	-	-	Approved	1	375 mL	0.38 Kg/L	Available	(PRODUCT OBSOLETE)
5353	HAMILTON ACTIVE FAMILY SPF 50+ LOTION					KEY PHARMACEUTICALS PTY LIMITED (+61 (02) 8113 6200)					
	No	No	-	-	-	Approved	1	375 mL	0.38 Kg/L	Available	25 Jun 2019
7832	STRIDE JF					DIVERSEY AUSTRALIA PTY. LIMITED (1800 033 111 (24 hrs))					
	Yes	No	-	-	-	None	1	0 L	0 Kg/L	Available	(PRODUCT OBSOLETE)
Site: LIVERPOOL/ EASTERN CAMPUS/ CHILD CARE CENTRE/ 3-5YRS											
3996	AEROGARD LOW SCENT LOW IRRITANT INSECT REPELLENT SPRAY					RECKITT BENCKISER (AUSTRALIA) PTY LTD (13 11 26)					
	Yes	DG 3	UN 1170	PG II	●2YE	Approved	1	1 None	0 Kg/L	Available	(PRODUCT OBSOLETE)
3371	CREAM CLEANSER					WINC AUSTRALIA (FORMERLY STAPLES AUSTRALIA PTY LTD) (13 26 44/ 02 8014 4558/ 13 11 26)					
	No	No	-	-	-	Approved	1	375 mL	0.38 Kg/L	Available	(PRODUCT OBSOLETE)
5353	HAMILTON ACTIVE FAMILY SPF 50+ LOTION					KEY PHARMACEUTICALS PTY LIMITED (+61 (02) 8113 6200)					
	No	No	-	-	-	Approved	1	375 mL	0.38 Kg/L	Available	25 Jun 2019
7832	STRIDE JF					DIVERSEY AUSTRALIA PTY. LIMITED (1800 033 111 (24 hrs))					
	Yes	No	-	-	-	None	1	0 L	0 Kg/L	Available	(PRODUCT OBSOLETE)
Site: LIVERPOOL/ EASTERN CAMPUS/ CHILD CARE CENTRE/ ADMINISTRATION											
241552	ISO WIPES 75 CANISTER/REFILL					ARICO CORPORATION PTY LTD (131 126)					
	No	No	-	-	-	None	1	0 None	0 Kg/L	Available	(PRODUCT OBSOLETE)

Stock Holding By Site

(Site Name: LOCAL HEALTH DISTRICTS/ METROPOLITAN/ SOUTH WESTERN SYDNEY LHD/ LIVERPOOL, Child Sites Included)

(Sort By: Product Name, Filter By: None)

Stock Number	Product Name					Supplier (Emergency Contact)					
	Hazardous	Dangerous Good	UN number	Packing Group	Hazchem Code	Status	Number of Containers	Container Size	Total Quantity (Kg/L)	Risk Assessment	SDS Date
Site: LIVERPOOL/ EASTERN CAMPUS/ CHILD CARE CENTRE/ CLEANERS ROOM											
7199	LEMON CLEANSER					MILESTONE CHEMICALS AUSTRALIA PTY LTD ((03) 9450 4555)					
	No	No	-	-	-	Approved	1	5 L	5 Kg/L	Available	13 Feb 2017
511850	MALMET MACHINE DETERGENT					MALMET (AUSTRALIA) PTY LTD (13 11 26)					
	Yes	DG 8	UN 1814	PG III	2R	Approved	1	5 L	5 Kg/L	Available	30 Dec 2016
7832	STRIDE JF					DIVERSEY AUSTRALIA PTY. LIMITED (1800 033 111 (24 hrs))					
	Yes	No	-	-	-	None	1	0 L	0 Kg/L	Available	(PRODUCT OBSOLETE)
11630	USE ALL					TRUE BLUE CHEMICALS ((02) 9540 1911)					
	No	No	-	-	-	Approved	1	6 L	6 Kg/L	Available	19 May 2016
Site: LIVERPOOL/ EASTERN CAMPUS/ CHILD CARE CENTRE/ KITCHEN											
14080	CARE-TAB FOR RATIONAL SELFCOOKINGCENTER					COMCATER ((03) 8369 4600)					
	Yes	No	-	-	-	Approved	1	0 mg	0 Kg/L	Available	13 Dec 2017
14342	CATERERS CHOICE MACHINE DISHWASH LIQUID					NORTHFORK CHEMICALS PTY LTD ((02) 6284 4555 (Business Hours))					
	Yes	DG 8	UN 1719	PG II	2R	None	1	0 L	0 Kg/L	Available	(PRODUCT OBSOLETE)
7188	DISHWASHING LIQUID GREEN					ACCO BRANDS AUSTRALIA (13 11 26 (Poison Information Centre))					
	Yes	No	-	-	-	Approved	1	5 L	5 Kg/L	Available	05 Jan 2018
3754	DIVERMITE D4A DILUTED 3:750					DIVERSEY AUSTRALIA PTY. LIMITED (1800 033 111 (24 hrs))					
	No	No	-	-	-	Approved	1	6 L	6 Kg/L	Available	(PRODUCT OBSOLETE)
241552	ISO WIPES 75 CANISTER/REFILL					ARICO CORPORATION PTY LTD (131 126)					
	No	No	-	-	-	None	1	0 None	0 Kg/L	Available	(PRODUCT OBSOLETE)
12321	MACHINE RINSE AID					PELIKAN ARTLINE (13 11 26)					
	Yes	No	-	-	-	None	1	0 L	0 Kg/L	Available	15 Mar 2016
1696	MORTEIN SURFACE SPRAY AEROSOL					RECKITT BENCKISER (AUSTRALIA) PTY LTD (13 11 26)					
	Yes	DG 2.1	UN 1950	-	2YE	Approved	1	0 L	0 Kg/L	Available	(PRODUCT OBSOLETE)
5073	MRMSCL DRANO CRYSTAL TUB 500G/6 ANZ					S.C. JOHNSON & SON PTY. LTD. (AUS) ((61) 131126 (Poisons Information Centre)/ +61 2 9428 9111)					
	Yes	DG 8	UN 1759	PG II	2X	Approved	1	500 mL	0.5 Kg/L	Available	20 Jun 2017
1831	NON CAUSTIC OVEN CLEANER D92					DIVERSEY AUSTRALIA PTY. LIMITED (1800 033 111 (24 hrs))					

Stock Holding By Site

(Site Name: LOCAL HEALTH DISTRICTS/ METROPOLITAN/ SOUTH WESTERN SYDNEY LHD/ LIVERPOOL, Child Sites Included)

(Sort By: Product Name, Filter By: None)

Stock Number	Product Name					Supplier (Emergency Contact)					
	Hazardous	Dangerous Good	UN number	Packing Group	Hazchem Code	Status	Number of Containers	Container Size	Total Quantity (Kg/L)	Risk Assessment	SDS Date
	Yes	No	-	-	-	Approved	1	1 None	0 Kg/L	Available	(PRODUCT OBSOLETE)
9663	OVEN CLEANER (CJET CLEANER)					COMCATER ((03) 8369 4600)					
	Yes	DG 8	UN 1760	PG III	2X	None	1	0 L	0 Kg/L	Available	30 Apr 2015
10157	PALMOLIVE REGULAR DISHWASHING HAND LIQUID ORIGINAL					COLGATE-PALMOLIVE PTY LTD ((02) 9037 2994)					
	Yes	No	-	-	-	None	1	0 None	0 Kg/L	Available	06 Oct 2016
3052	SUMA RINSE A5					DIVERSEY AUSTRALIA PTY. LIMITED (1800 033 111 (24 hrs))					
	No	No	-	-	-	Approved	1	10 L	10 Kg/L	Available	02 Feb 2018
12439	SUMA SPECIAL L4					DIVERSEY AUSTRALIA PTY. LIMITED (1800 033 111 (24 hrs))					
	Yes	DG 8	UN 1824	PG II	2R	Approved	1	10 L	10 Kg/L	Available	02 Feb 2018
Site: LIVERPOOL/ EASTERN CAMPUS/ CHILD CARE CENTRE/ LARGE EQUIPMENT STOREROOM											
11822	AEROGARD ODOURLESS LOW IRRITANT PUMP SPRAY					RECKITT BENCKISER (AUSTRALIA) PTY LTD (13 11 26)					
	Yes	DG 3	UN 1170	PG III	●2Y	Approved	1	0 mL	0 Kg/L	Available	15 Dec 2016
2628	AQIUM GEL					EGO PHARMACEUTICALS PTY LTD ((03) 9586 8800; 1800 033 706/ 13 11 26)					
	Yes	DG 3	UN 1170	PG II	●2YE	Approved	1	375 mL	0.38 Kg/L	Available	11 Jan 2017
7191	BLUE BRITE					ECOLAB PTY LTD (1800 205 506, +64 7 958 2372)					
	Yes	DG 8	UN 3262	PG II	2X	Approved	1	5 Kg	5 Kg/L	Available	30 May 2016
5353	HAMILTON ACTIVE FAMILY SPF 50+ LOTION					KEY PHARMACEUTICALS PTY LIMITED (+61 (02) 8113 6200)					
	No	No	-	-	-	Approved	1	4 None	0 Kg/L	Available	25 Jun 2019
2128	ORANGE SOLV					ED OATES PTY LTD (T/A CITRUS RESOURCES & RESEARCH PRODUCTS) ((03) 9355 6900; 13 11 26 (PIC))					
	Yes	DG 3	UN 2319	PG III	3Y	Approved	1	1 None	0 Kg/L	Available	30 Sep 2016
2106	SUPERSCENT (AEROSOL)					JASOL AUSTRALIA (1800 629 953/ 13 11 26)					
	Yes	DG 2.1	UN 1950	-	2YE	Approved	1	6 None	0 Kg/L	Available	05 Dec 2016
1467	TONIZONE POW FLY AND INSECT KILLER					MULTI-FILL PTY LTD (PAST DISTRIBUTOR) ((02) 9621 6000)					
	Yes	DG 2.1	UN 1950	-	2YE	Approved	1	2 None	0 Kg/L	Available	(PRODUCT OBSOLETE)
3869	ULTRA PROTECT SPF 50+ EVERYDAY SUNSCREEN LOTION					CONCEPT LABORATORIES PTY LTD (13 11 26)					
	No	No	-	-	-	Approved	1	4 None	0 Kg/L	Available	28 Aug 2017
11630	USE ALL					TRUE BLUE CHEMICALS ((02) 9540 1911)					
	No	No	-	-	-	Approved	1	2 L	2 Kg/L	Available	19 May 2016
3370	WD-40 SPECIALIST HIGH PERFORMANCE WHITE LITHIUM GREASE					WD-40 COMPANY (AUST) PTY LTD (1800 024 973)					
	Yes	DG 2.1	UN 1950	-	2YE	Approved	1	375 mL	0.38 Kg/L	Available	08 Aug 2019

Stock Holding By Site

(Site Name: LOCAL HEALTH DISTRICTS/ METROPOLITAN/ SOUTH WESTERN SYDNEY LHD/ LIVERPOOL, Child Sites Included)

(Sort By: Product Name, Filter By: None)

Stock Number	Product Name					Supplier (Emergency Contact)					
	Hazardous	Dangerous Good	UN number	Packing Group	Hazchem Code	Status	Number of Containers	Container Size	Total Quantity (Kg/L)	Risk Assessment	SDS Date
Site: LIVERPOOL/ EASTERN CAMPUS/ CHILD CARE CENTRE/ NAPPY CHANGE											
3996	AEROGARD LOW SCENT LOW IRRITANT INSECT REPELLENT SPRAY					RECKITT BENCKISER (AUSTRALIA) PTY LTD (13 11 26)					
	Yes	DG 3	UN 1170	PG II	●2YE	Approved	1	375 mL	0.38 Kg/L	Available	(PRODUCT OBSOLETE)
7832	STRIDE JF					DIVERSEY AUSTRALIA PTY. LIMITED (1800 033 111 (24 hrs))					
	Yes	No	-	-	-	None	1	0 L	0 Kg/L	Available	(PRODUCT OBSOLETE)
Site: LIVERPOOL/ EASTERN CAMPUS/ CS&PR											
1710	51629 SERIES					HP PPS AUSTRALIA PTY LTD (FORMERLY HEWLETT-PACKARD AUSTRALIA) (13 11 26)					
	No	No	-	-	-	Approved	1	5 None	0 Kg/L	Available	10 Mar 2016
1415	AJAX SPRAY N'WIPE					COLGATE-PALMOLIVE PTY LTD ((02) 9037 2994)					
	No	No	-	-	-	Approved	1	750 mL	0.75 Kg/L	Available	12 Dec 2016
1712	CANON FX4 CARTRIDGE EXP					CANON AUSTRALIA PTY LTD (13 11 26)					
	No	No	-	-	-	Approved	1	4 None	0 Kg/L	-	24 Feb 2017
1713	CANON GPR-4 BLACK TONER IR5000/6000					CANON AUSTRALIA PTY LTD (13 11 26)					
	No	No	-	-	-	Approved	1	2 None	0 Kg/L	Available	(PRODUCT OBSOLETE)
1714	DERMASOFT SANITISING HAND GEL					ECOLAB PTY LTD (1800 205 506, +64 7 958 2372)					
	Yes	DG 3	UN 1170	PG II	●2YE	Approved	1	100 mL	0.1 Kg/L	Available	30 Jan 2017
1715	FELLOWES 99676 HFC 350ML AIRDUSTER NON FLAM					FELLOWES UK LTD (+44 1302 836800)					
	No	DG 2.2	UN 1950	-	2YE	Approved	1	350 mL	0.35 Kg/L	-	(PRODUCT OBSOLETE)
5053	FINISH - REGULAR POWDER					RECKITT BENCKISER (AUSTRALIA) PTY LTD (13 11 26)					
	Yes	No	-	-	-	Approved	1	2 Kg	2 Kg/L	Available	31 Dec 2016
1717	HP LASERJET C4092A PRINT CARTRIDGE					HP PPS AUSTRALIA PTY LTD (FORMERLY HEWLETT-PACKARD AUSTRALIA) (13 11 26)					
	No	No	-	-	-	Approved	1	6 None	0 Kg/L	Available	17 Aug 2015
1718	MORTEIN FAST KNOCKDOWN FLY & MOSQUITO KILLER AEROSOL					RECKITT BENCKISER (AUSTRALIA) PTY LTD (13 11 26)					
	Yes	DG 2.1	UN 1950	-	2YE	Approved	1	600 g	0.6 Kg/L	Available	15 Dec 2016
1719	OPTRA W810 TONER CARTRIDGE					LEXMARK INTERNATIONAL, INC. (1-859-232-3333)					
	No	No	-	-	-	Approved	1	2 None	0 Kg/L	-	**22 Jan 2010**
145	PINE O CLEEN ANTIBACTERIAL KITCHEN CLEANER					RECKITT BENCKISER (AUSTRALIA) PTY LTD (13 11 26)					
	Yes	No	-	-	-	Approved	1	500 mL	0.5 Kg/L	Available	(PRODUCT

Stock Holding By Site

(Site Name: LOCAL HEALTH DISTRICTS/ METROPOLITAN/ SOUTH WESTERN SYDNEY LHD/ LIVERPOOL, Child Sites Included)

(Sort By: Product Name, Filter By: None)

Stock Number	Product Name					Supplier (Emergency Contact)					
	Hazardous	Dangerous Good	UN number	Packing Group	Hazchem Code	Status	Number of Containers	Container Size	Total Quantity (Kg/L)	Risk Assessment	SDS Date
											OBSOLETE)
1720	SPOTLITE					DIVERSEY AUSTRALIA PTY. LIMITED (1800 033 111 (24 hrs))					
	No	No	-	-	-	Approved	1	10 L	10 Kg/L	-	(PRODUCT OBSOLETE)
11630	USE ALL					TRUE BLUE CHEMICALS ((02) 9540 1911)					
	No	No	-	-	-	Approved	1	2 L	2 Kg/L	Available	19 May 2016
1471	VISTA GREEN WHITEBOARD CLEANER					VISTA VISUALS AUSTRALIA (+61 (8) 9355 8200)					
	No	No	-	-	-	Approved	1	500 mL	0.5 Kg/L	Available	01 Jan 2017
1721	WHITE KING PREMIUM BLEACH					PENTAL PRODUCTS PTY LTD ((03) 5820 5200/ 13 11 26)					
	Yes	No	-	-	-	Approved	1	1.2 L	1.2 Kg/L	Available	14 Jan 2016
Site: LIVERPOOL/ EASTERN CAMPUS/ DEPOT 1&2 BULK OXYGEN TANKS/ DEPOT 1 LARGE OXYGEN TANK											
6828	OXYGEN (LIQUID)					COREGAS PTY LTD (1300607577)					
	Yes	DG 2.2 / 5.1	UN 1073	-	2P	Approved	1	26400 L	26400 Kg/L	Available	29 Nov 2018
Site: LIVERPOOL/ EASTERN CAMPUS/ DEPOT 1&2 BULK OXYGEN TANKS/ DEPOT 2 SMALL OXYGEN TANK											
6828	OXYGEN (LIQUID)					COREGAS PTY LTD (1300607577)					
	Yes	DG 2.2 / 5.1	UN 1073	-	2P	Approved	1	2930 L	2930 Kg/L	Available	29 Nov 2018
Site: LIVERPOOL/ EASTERN CAMPUS/ HUGH JARDINE/ RESEARCH UNIT ANIMAL HOUSE/ OFFICE AREA											
1467	TONIZONE POW FLY AND INSECT KILLER					MULTI-FILL PTY LTD (PAST DISTRIBUTOR) ((02) 9621 6000)					
	Yes	DG 2.1	UN 1950	-	2YE	Approved	1	800 g	0.8 Kg/L	Available	(PRODUCT OBSOLETE)
Site: LIVERPOOL/ EASTERN CAMPUS/ HUGH JARDINE/ RESEARCH UNIT ANIMAL HOUSE/ OPERATION ROOM 1											
3416	2,6,10,10-TETRAMETHYLPENTADECANE (T22802)					SIGMA-ALDRICH PTY. LTD. (1800 448 465/ (02) 9037 2994)					
	Yes	No	-	-	-	Approved	1	100 mL	0.1 Kg/L	Available	(PRODUCT OBSOLETE)
3235	BLEACH					GLENDALE CHEMICAL PRODUCTS PTY LTD (PAST DISTRIBUTOR) ((02) 9756 2315)					
	No	No	-	-	-	Approved	1	5 L	5 Kg/L	Available	(PRODUCT OBSOLETE)
1384	ETHYL ALCOHOL					WILMAR BIOETHANOL (AUSTRALIA) PTY LTD (13 11 26 (available in Australia only)/ 1800 774 557)					
	Yes	DG 3	UN 1170	PG II	●2YE	Approved	1	2.2 L	2.2 Kg/L	-	16 Dec 2015

ChemAlert.

Stock Holding By Site

(Site Name: LOCAL HEALTH DISTRICTS/ METROPOLITAN/ SOUTH WESTERN SYDNEY LHD/ LIVERPOOL, Child Sites Included)

(Sort By: Product Name, Filter By: None)

Stock Number	Product Name					Supplier (Emergency Contact)					
	Hazardous	Dangerous Good	UN number	Packing Group	Hazchem Code	Status	Number of Containers	Container Size	Total Quantity (Kg/L)	Risk Assessment	SDS Date
2383	FORMALIN SOLUTION, NEUTRAL BUFFERED, 10% (HT501128)					SIGMA-ALDRICH PTY. LTD. (1800 448 465/ (02) 9037 2994)					
	Yes	No	-	-	-	Approved	1	120 mL	0.12 Kg/L	Available	17 Jun 2019
2867	HEPARIN SODIUM INJECTION, USP					HOSPIRA AUSTRALIA PTY LTD ((02) 9037 2994)					
	No	No	-	-	-	Approved	1	5 mL	0.01 Kg/L	-	29 Dec 2017
1503	HH15453 SHIELD CITRUS 25L					DIVERSEY AUSTRALIA PTY. LIMITED (1800 033 111 (24 hrs))					
	Yes	No	-	-	-	Approved	1	50 L	50 Kg/L	Available	11 Nov 2018
3412	HYDROCHLORIC ACID 0.1MOL					AJAX FINECHEM (1800 638 556 (24 hr) Aust / (NZ): 0800 154 666)					
	No	No	-	-	-	Approved	1	7 L	7 Kg/L	Available	(PRODUCT OBSOLETE)
2542	ISOFLURANE					ABBOTT LABORATORIES PHARMACEUTICAL PRODUCTS GROUP (+ (703) 527-3887; +1 (800) 424-9300)					
	Yes	No	-	-	-	Approved	1	150 mL	0.15 Kg/L	Available	**24 Feb 2012**
88	OLIVE OIL					CHEM-SUPPLY PTY LTD (1-800-498-5701; 1-303-389-1414/ 1-800-424-9300; 1-703-527-3887/ (02) 9037 2994)					
	No	No	-	-	-	Approved	1	200 mL	0.2 Kg/L	Available	30 Nov 2017
1754	SODIUM CHLORIDE 0.9% IRRIGATION					PFIZER GLOBAL MANUFACTURING (13 11 26 (Poisons Information Centre)/ 1703 527 3887)					
	No	No	-	-	-	Approved	1	120 mL	0.12 Kg/L	Available	07 Dec 2016
2868	TISSUE-TEK O.C.T. COMPOUND					PROSCITECH PTY LTD ((07) 4773 9444)					
	No	No	-	-	-	Approved	1	110 mL	0.11 Kg/L	-	07 Jul 2017
Site: LIVERPOOL/ EASTERN CAMPUS/ HUGH JARDINE/ RESEARCH UNIT ANIMAL HOUSE/ OPERATION ROOM 2											
5470	CARBON DIOXIDE, COMPRESSED & LIQUEFIED GAS					AIR LIQUIDE AUSTRALIA LIMITED (1800 800 055, 1800 812 588)					
	Yes	DG 2.2	UN 1013	-	2T	Approved	1	2 Gas Cylinder - Size E	46.51 Kg/L	Available	18 Dec 2016
7548	OXYGEN COMPRESSED					COREGAS PTY LTD (1300607577)					
	Yes	DG 2.2 / 5.1	UN 1072	-	2S	Approved	1	2 Gas Cylinder - Size C	5.56 Kg/L	Available	02 Jul 2019
Site: LIVERPOOL/ EASTERN CAMPUS/ ISD BUILDING/ GROUND FLOOR											
7523510	INERGEN					TYCO FIRE PROTECTION PRODUCTS ((02) 9037 2994)					
	Yes	DG 2.2	UN 1956	-	2TE	Approved	30	80 L	2400 Kg/L	Available	12 Jun 2017

ChemAlert.

Stock Holding By Site

(Site Name: LOCAL HEALTH DISTRICTS/ METROPOLITAN/ SOUTH WESTERN SYDNEY LHD/ LIVERPOOL, Child Sites Included)

(Sort By: Product Name, Filter By: None)

Stock Number	Product Name					Supplier (Emergency Contact)					
	Hazardous	Dangerous Good	UN number	Packing Group	Hazchem Code	Status	Number of Containers	Container Size	Total Quantity (Kg/L)	Risk Assessment	SDS Date
Site: LIVERPOOL/ EASTERN CAMPUS/ MCH DEMOUNTABLE											
7199	LEMON CLEANSER					MILESTONE CHEMICALS AUSTRALIA PTY LTD ((03) 9450 4555)					
	No	No	-	-	-	Approved	1	0 None	0 Kg/L	Available	13 Feb 2017
Site: LIVERPOOL/ EASTERN CAMPUS/ MCH DEMOUNTABLE/ CLEANER'S ROOM											
7199	LEMON CLEANSER					MILESTONE CHEMICALS AUSTRALIA PTY LTD ((03) 9450 4555)					
	No	No	-	-	-	Approved	1	0 None	0 Kg/L	Available	13 Feb 2017
Site: LIVERPOOL/ EASTERN CAMPUS/ MCH DEMOUNTABLE/ STATIONARY CUPBOARD											
11247	CORPORATE EXP WHITE BOARD MARKER					CORPORATE EXPRESS AUSTRALIA LTD ((09) 9335 0555)					
	Yes	DG 3	UN 1993	PG II	●3YE	None	24	0 mL	0 Kg/L	Available	(PRODUCT OBSOLETE)
3750	PRINT CARTRIDGE (PN: 12A7360)					LEXMARK INTERNATIONAL (AUSTRALIA) PTY LIMITED (13 11 26)					
	No	No	-	-	-	Approved	1	0 mL	0 Kg/L	-	(PRODUCT OBSOLETE)
Site: LIVERPOOL/ HSB HEALTH SERVICES BUILDING/ DRUG HEALTH/ HEALTH CONNEXIONS											
239965	3M AVAGARD 9260 GENERAL MOISTURISING. BARRIER LOTION					3M AUSTRALIA PTY LIMITED (1800 097 146)					
	Yes	No	-	-	-	Approved	1	500 mL	0.5 Kg/L	Available	13 Jul 2017
2971	AIR FRESHENER					JASOL AUSTRALIA (1800 629 953/ 13 11 26)					
	No	No	-	-	-	Approved	2	400 g	0.8 Kg/L	-	05 Dec 2016
2628	AQIUM GEL					EGO PHARMACEUTICALS PTY LTD ((03) 9586 8800; 1800 033 706/ 13 11 26)					
	Yes	DG 3	UN 1170	PG II	●2YE	Approved	1	375 mL	0.38 Kg/L	Available	11 Jan 2017
37707636	CANON NPG-65 TONER BLACK					CANON AUSTRALIA PTY LTD (13 11 26)					
	No	No	-	-	-	None	1	339 g	0.34 Kg/L	-	20 Aug 2015
37708422	CANON NPG-65 TONER CYAN					CANON AUSTRALIA PTY LTD (13 11 26)					
	No	No	-	-	-	None	1	339 g	0.34 Kg/L	-	20 Aug 2015
37708423	CANON NPG-65 TONER MAGENTA					CANON AUSTRALIA PTY LTD (13 11 26)					
	No	No	-	-	-	None	1	339 g	0.34 Kg/L	-	20 Aug 2015
37708424	CANON NPG-65 TONER YELLOW					CANON AUSTRALIA PTY LTD (13 11 26)					
	No	No	-	-	-	None	1	339 g	0.34 Kg/L	-	20 Aug 2015
6351	CARBON DIOXIDE (GAS & LIQUID)					CHUBB FIRE & SECURITY (1300 369 309)					

ChemAlert.

Stock Holding By Site

(Site Name: LOCAL HEALTH DISTRICTS/ METROPOLITAN/ SOUTH WESTERN SYDNEY LHD/ LIVERPOOL, Child Sites Included)

(Sort By: Product Name, Filter By: None)

Stock Number	Product Name					Supplier (Emergency Contact)					
	Hazardous	Dangerous Good	UN number	Packing Group	Hazchem Code	Status	Number of Containers	Container Size	Total Quantity (Kg/L)	Risk Assessment	SDS Date
	Yes	DG 2.2	UN 1044	-	-	Approved	1	3.5 Kg	3.5 Kg/L	Available	19 Jul 2016
7528155	CLEERA DISHWASHING DETERGENT					WINC AUSTRALIA (FORMERLY STAPLES AUSTRALIA PTY LTD) (13 26 44/ 02 8014 4558/ 13 11 26)					
	Yes	No	-	-	-	None	2	1 L	2 Kg/L	-	18 Sep 2018
9863	CUTAN ALCOHOL FOAM (FORMERLY)					DEB AUSTRALIA PTY LTD (13 11 26)					
	Yes	DG 3	UN 1987	PG II	●3YE	Approved	1	400 mL	0.4 Kg/L	Available	04 May 2017
241645	FLEXIWIPE ALCOHOL SWAB					MEDIFLEX INDUSTRIES PTY LTD (0413 059 100)					
	Yes	No	-	-	-	Approved	1	100 Sheet	0.55 Kg/L	Available	20 Jan 2017
37706758	ISOWIPE BACTERICIDAL WIPES					DELTA-PAK PTY. LTD ((03) 8671 6222)					
	Yes	No	-	-	-	Approved	2	75 Sheet	0.82 Kg/L	-	(PRODUCT OBSOLETE)
2267	MICROSHIELD HANDWASH					SCHULKE AUSTRALIA (+61 2 8875 9300/ 13 11 26)					
	No	No	-	-	-	Approved	1	1.5 L	1.5 Kg/L	Available	05 Oct 2015
13233	MORTEIN KILL & PROTECT BARRIER OUTDOOR SURFACE SPRAY AEROSOL					RECKITT BENCKISER (AUSTRALIA) PTY LTD (13 11 26)					
	Yes	DG 2.1	UN 1950	-	2YE	Approved	1	350 g	0.35 Kg/L	Available	14 Dec 2016
11319	PROMED ISOPROPYL WIPES					THERMO FISHER SCIENTIFIC AUSTRALIA PTY LTD ((03) 9757 4559/ (02) 8014 4558)					
	Yes	DG 4.1	UN 3175	PG II	1Z	None	1	50 None	0 Kg/L	Available	24 Aug 2017
37706968	TRIX DISHWASHING LIQUID - LEMON					PZ CUSSONS PTY LTD (1800 809 282)					
	Yes	No	-	-	-	Approved	2	1 L	2 Kg/L	Available	27 Jun 2017
11630	USE ALL					TRUE BLUE CHEMICALS ((02) 9540 1911)					
	No	No	-	-	-	Approved	1	1 L	1 Kg/L	Available	19 May 2016

Site: LIVERPOOL/ HSB HEALTH SERVICES BUILDING/ DRUG HEALTH/ LIVERPOOL OTP

2946	CANON CARTRIDGE W					CANON AUSTRALIA PTY LTD (13 11 26)					
	No	DG 9	UN 2807	PG III	2X	Approved	1	0 None	0 Kg/L	Available	20 Mar 2015
3349	LIQUID PAPER CORRECTION FLUID OPTIMIZATION					NEWELL AUSTRALIA (1800 727 537)					
	Yes	DG 3	UN 1993	PG II	●3YE	Approved	10	20 None	0 Kg/L	Available	(PRODUCT OBSOLETE)

ChemAlert.

Stock Holding By Site

(Site Name: LOCAL HEALTH DISTRICTS/ METROPOLITAN/ SOUTH WESTERN SYDNEY LHD/ LIVERPOOL, Child Sites Included)

(Sort By: Product Name, Filter By: None)

Stock Number	Product Name					Supplier (Emergency Contact)					
	Hazardous	Dangerous Good	UN number	Packing Group	Hazchem Code	Status	Number of Containers	Container Size	Total Quantity (Kg/L)	Risk Assessment	SDS Date
Site: LIVERPOOL/ HSB HEALTH SERVICES BUILDING/ DRUG HEALTH/ LIVERPOOL OTP/ MEDICATION ROOM											
2628	AQIUM GEL					EGO PHARMACEUTICALS PTY LTD ((03) 9586 8800; 1800 033 706/ 13 11 26)					
	Yes	DG 3	UN 1170	PG II	●2YE	Approved	10	375 mL	3.75 Kg/L	Available	11 Jan 2017
2797	ISOWIPE					HALYARD AUSTRALIA (1800 101 021 (Australia), 0800 482 211 (NZ))					
	Yes	DG 4.1	UN 3175	PG II	1Z	Approved	8	0 g	0 Kg/L	Available	04 Oct 2019
2151	OXYGEN (MEDICAL)					COREGAS PTY LTD (1300607577)					
	Yes	DG 2.2 / 5.1	UN 1072	-	2S	Approved	1	1 Gas Cylinder - Size C	2.78 Kg/L	Available	29 Nov 2018
Site: LIVERPOOL/ HSB HEALTH SERVICES BUILDING/ HSB LEVEL 2											
7524126	3M CAVILON NO STING BARRIER FILM WITH FOAM APPLICATOR (IO) 3343, 3344, 3345, 3343E, 3344E, 3345E, 3343P, 3345P, 3343K, 3344ENS					3M AUSTRALIA PTY LIMITED (1800 097 146)					
	Yes	DG 4.1	UN 3175	PG II	1Z	Approved	9	28 mL	0.25 Kg/L	Available	29 May 2017
2971	AIR FRESHENER					JASOL AUSTRALIA (1800 629 953/ 13 11 26)					
	No	No	-	-	-	Approved	4	400 g	1.6 Kg/L	-	05 Dec 2016
2628	AQIUM GEL					EGO PHARMACEUTICALS PTY LTD ((03) 9586 8800; 1800 033 706/ 13 11 26)					
	Yes	DG 3	UN 1170	PG II	●2YE	Approved	7	375 mL	2.63 Kg/L	Available	11 Jan 2017
2628	AQIUM GEL					EGO PHARMACEUTICALS PTY LTD ((03) 9586 8800; 1800 033 706/ 13 11 26)					
	Yes	DG 3	UN 1170	PG II	●2YE	Approved	0	125 mL	0 Kg/L	Available	11 Jan 2017
2628	AQIUM GEL					EGO PHARMACEUTICALS PTY LTD ((03) 9586 8800; 1800 033 706/ 13 11 26)					
	Yes	DG 3	UN 1170	PG II	●2YE	Approved	8	60 mL	0.48 Kg/L	Available	11 Jan 2017
2906	HAMILTON DIMETHICREAM (SDS DISCONTINUED)					VALEANT PHARMACEUTICALS AUSTRALASIA PTY LTD ((02) 8757 5100)					
	No	No	-	-	-	Approved	4	500 mL	2 Kg/L	Available	**23 Aug 2011**
2046	HYDRADERM CREAM					ASPEN PHARMACARE AUSTRALIA PTY LTD (+61 2 8436 8300/ 13 11 26)					
	No	No	-	-	-	Approved	5	300 mg	0 Kg/L	Available	(PRODUCT OBSOLETE)
241552	ISO WIPES 75 CANISTER/REFILL					ARICO CORPORATION PTY LTD (131 126)					
	No	No	-	-	-	None	16	75 Sheet	6.56 Kg/L	Available	(PRODUCT OBSOLETE)
242441	MICROSHIELD 2 CHLORHEXIDINE SKIN CLEANSER (FORMERLY)					SCHULKE AUSTRALIA (+61 2 8875 9300/ 13 11 26)					
	Yes	No	-	-	-	None	4	1.5 L	6 Kg/L	Available	05 Oct 2015
240297	MICROSHIELD HANDWASH					SCHULKE AUSTRALIA (+61 2 8875 9300/ 13 11 26)					
	No	No	-	-	-	None	5	1.5 L	7.5 Kg/L	Available	05 Oct 2015

ChemAlert.

Stock Holding By Site

(Site Name: LOCAL HEALTH DISTRICTS/ METROPOLITAN/ SOUTH WESTERN SYDNEY LHD/ LIVERPOOL, Child Sites Included)

(Sort By: Product Name, Filter By: None)

Stock Number	Product Name					Supplier (Emergency Contact)					
	Hazardous	Dangerous Good	UN number	Packing Group	Hazchem Code	Status	Number of Containers	Container Size	Total Quantity (Kg/L)	Risk Assessment	SDS Date
3620	MINERAL TURPENTINE					RECOCHEM INC ((07) 3308 5200; 1300 131 001 (After hours)/ 0800 764 766)					
	Yes	DG 3	UN 1300	PG III	3Y	Approved	1	1 L	1 Kg/L	Available	18 May 2017
11350	TUFFIE 5 UNIVERSAL SANITISING WIPES					EBOS HEALTHCARE (1800 269 534; 02 9502 8429)					
	No	No	-	-	-	Approved	7	150 Sheet	5.74 Kg/L	Available	11 Sep 2017
11630	USE ALL					TRUE BLUE CHEMICALS ((02) 9540 1911)					
	No	No	-	-	-	Approved	1	1000 mL	1 Kg/L	Available	19 May 2016
1	VIRACLEAN					WHITELEY CORPORATION PTY LTD ((02) 9929 9155; 13 11 26)					
	No	No	-	-	-	Approved	12	500 mL	6 Kg/L	Available	12 Sep 2016
Site: LIVERPOOL/ HSB HEALTH SERVICES BUILDING/ HSB LEVEL 2/ DEPUTY HOD OFFICE											
2628	AQIUM GEL					EGO PHARMACEUTICALS PTY LTD ((03) 9586 8800; 1800 033 706/ 13 11 26)					
	Yes	DG 3	UN 1170	PG II	●2YE	Approved	1	375 mL	0.38 Kg/L	Available	11 Jan 2017
3174	ARTLINE PERMANENT MARKER (ARTLINE 30,50,70,90,100,110,120,130,700) (BLACK)					ACCO BRANDS (FORMERLY PELIKAN ARTLINE) (13 11 26)					
	Yes	DG 3	UN 1210	PG II	●3YE	Approved	1	0 None	0 Kg/L	Available	07 Jan 2019
2797	ISOWIPE					HALYARD AUSTRALIA (1800 101 021 (Australia), 0800 482 211 (NZ))					
	Yes	DG 4.1	UN 3175	PG II	1Z	Approved	1	75 Sheet	0.41 Kg/L	Available	04 Oct 2019
13302	STAEDTLER LUMOCOLOR WHITEBOARD MARKERS 351, 351 B - COMPACT MARKER 341 (SDS DISCONTINUED)					STAEDTLER MARS GMBH & CO. KG (+49 911 93 65 - 888)					
	No	No	-	-	-	None	1	0 None	0 Kg/L	Available	**01 Feb 2012**
242705	WINC GLUE STICK					ACCO BRANDS AUSTRALIA (13 11 26 (Poison Information Centre))					
	No	No	-	-	-	None	1	20 g	0.02 Kg/L	Available	20 Sep 2018
7528067	WINC HYPE CHISEL HIGHLIGHTER - BLUE, GREEN, ORANGE, PINK, YELLOW					ACCO BRANDS AUSTRALIA (13 11 26 (Poison Information Centre))					
	No	No	-	-	-	None	5	0 None	0 Kg/L	-	11 Jun 2019
Site: LIVERPOOL/ HSB HEALTH SERVICES BUILDING/ HSB LEVEL 2/ HOD OFFICE											
2628	AQIUM GEL					EGO PHARMACEUTICALS PTY LTD ((03) 9586 8800; 1800 033 706/ 13 11 26)					
	Yes	DG 3	UN 1170	PG II	●2YE	Approved	1	375 mL	0.38 Kg/L	Available	11 Jan 2017
2628	AQIUM GEL					EGO PHARMACEUTICALS PTY LTD ((03) 9586 8800; 1800 033 706/ 13 11 26)					
	Yes	DG 3	UN 1170	PG II	●2YE	Approved	1	70 mL	0.07 Kg/L	Available	11 Jan 2017
2797	ISOWIPE					HALYARD AUSTRALIA (1800 101 021 (Australia), 0800 482 211 (NZ))					
	Yes	DG 4.1	UN 3175	PG II	1Z	Approved	1	75 Sheet	0.41 Kg/L	Available	04 Oct 2019
13302	STAEDTLER LUMOCOLOR WHITEBOARD MARKERS 351, 351 B - COMPACT MARKER 341 (SDS DISCONTINUED)					STAEDTLER MARS GMBH & CO. KG (+49 911 93 65 - 888)					

Stock Holding By Site

(Site Name: LOCAL HEALTH DISTRICTS/ METROPOLITAN/ SOUTH WESTERN SYDNEY LHD/ LIVERPOOL, Child Sites Included)

(Sort By: Product Name, Filter By: None)

Stock Number	Product Name					Supplier (Emergency Contact)					
	Hazardous	Dangerous Good	UN number	Packing Group	Hazchem Code	Status	Number of Containers	Container Size	Total Quantity (Kg/L)	Risk Assessment	SDS Date
	No	No	-	-	-	None	4	0 None	0 Kg/L	Available	**01 Feb 2012**
7528067	WINC HYPE CHISEL HIGHLIGHTER - BLUE, GREEN, ORANGE, PINK, YELLOW					ACCO BRANDS AUSTRALIA (13 11 26 (Poison Information Centre))					
	No	No	-	-	-	None	7	0 None	0 Kg/L	-	11 Jun 2019
Site: LIVERPOOL/ HSB HEALTH SERVICES BUILDING/ HSB LEVEL 2/ KITCHEN											
2628	AQIUM GEL					EGO PHARMACEUTICALS PTY LTD ((03) 9586 8800; 1800 033 706/ 13 11 26)					
	Yes	DG 3	UN 1170	PG II	●2YE	Approved	4	375 mL	1.5 Kg/L	Available	11 Jan 2017
7523528	BULK BUYERS CHOICE DISHWASH LIQUID					ECOLAB PTY LTD (1800 205 506, +64 7 958 2372)					
	No	No	-	-	-	None	5	1 L	5 Kg/L	-	(PRODUCT OBSOLETE)
240306	GLAD HANDS					ECOLAB PTY LTD (1800 205 506, +64 7 958 2372)					
	No	No	-	-	-	Approved	1	0 L	0 Kg/L	Available	11 Dec 2015
241552	ISO WIPES 75 CANISTER/REFILL					ARICO CORPORATION PTY LTD (131 126)					
	No	No	-	-	-	None	1	75 Sheet	0.41 Kg/L	Available	(PRODUCT OBSOLETE)
240297	MICROSHIELD HANDWASH					SCHULKE AUSTRALIA (+61 2 8875 9300/ 13 11 26)					
	No	No	-	-	-	None	1	1.5 L	1.5 Kg/L	Available	05 Oct 2015
6099	SUMA MULTI-CONC D2 CONC					DIVERSEY AUSTRALIA PTY. LIMITED (1800 033 111 (24 hrs))					
	Yes	DG 8	UN 2491	PG III	2X	None	3	1.5 L	4.5 Kg/L	Available	30 Apr 2019
37708778	SUNLIGHT DISHWASHING LIQUID LEMON					PENTAL PRODUCTS PTY LTD ((03) 5820 5200/ 13 11 26)					
	Yes	No	-	-	-	None	6	1 L	6 Kg/L	Available	11 May 2018
11350	TUFFIE 5 UNIVERSAL SANITISING WIPES					EBOS HEALTHCARE (1800 269 534; 02 9502 8429)					
	No	No	-	-	-	Approved	0	225 Sheet	0 Kg/L	Available	11 Sep 2017
Site: LIVERPOOL/ HSB HEALTH SERVICES BUILDING/ HSB LEVEL 2/ OT (OFFICE & TREATMENT AREA)											
2971	AIR FRESHENER					JASOL AUSTRALIA (1800 629 953/ 13 11 26)					
	No	No	-	-	-	Approved	1	400 g	0.4 Kg/L	-	05 Dec 2016
2628	AQIUM GEL					EGO PHARMACEUTICALS PTY LTD ((03) 9586 8800; 1800 033 706/ 13 11 26)					
	Yes	DG 3	UN 1170	PG II	●2YE	Approved	9	375 mL	3.38 Kg/L	Available	11 Jan 2017
2628	AQIUM GEL					EGO PHARMACEUTICALS PTY LTD ((03) 9586 8800; 1800 033 706/ 13 11 26)					
	Yes	DG 3	UN 1170	PG II	●2YE	Approved	1	70 mL	0.07 Kg/L	Available	11 Jan 2017
7525772	BETADINE ANTISEPTIC SPRAY					SANOFI CONSUMER HEALTHCARE PTY LTD ((07) 3212 8777)					
	No	No	-	-	-	None	1	75 mL	0.08 Kg/L	-	07 Dec 2016

ChemAlert.

Stock Holding By Site

(Site Name: LOCAL HEALTH DISTRICTS/ METROPOLITAN/ SOUTH WESTERN SYDNEY LHD/ LIVERPOOL, Child Sites Included)

(Sort By: Product Name, Filter By: None)

Stock Number	Product Name					Supplier (Emergency Contact)					
	Hazardous	Dangerous Good	UN number	Packing Group	Hazchem Code	Status	Number of Containers	Container Size	Total Quantity (Kg/L)	Risk Assessment	SDS Date
487	CETAPHIL GENTLE SKIN CLEANSER					GALDERMA AUSTRALIA PTY LTD ((02) 9479 0600)					
	No	No	-	-	-	Approved	3	500 mL	1.5 Kg/L	Available	31 Aug 2016
6985	EVEREADY / ENERGIZER BATTERY (ALKALINE MANGANESE DIOXIDE-ZINC)					ENERGIZER BATTERY MANUFACTURING, INC. (+1 800 383 7323)					
	No	No	-	-	-	Approved	2	24 "AA" battery	0 Kg/L	Available	31 Jan 2017
6985	EVEREADY / ENERGIZER BATTERY (ALKALINE MANGANESE DIOXIDE-ZINC)					ENERGIZER BATTERY MANUFACTURING, INC. (+1 800 383 7323)					
	No	No	-	-	-	Approved	3	24 "AAA" battery	0 Kg/L	Available	31 Jan 2017
6985	EVEREADY / ENERGIZER BATTERY (ALKALINE MANGANESE DIOXIDE-ZINC)					ENERGIZER BATTERY MANUFACTURING, INC. (+1 800 383 7323)					
	No	No	-	-	-	Approved	2	4 "AAA" battery	0 Kg/L	Available	31 Jan 2017
240306	GLAD HANDS					ECOLAB PTY LTD (1800 205 506, +64 7 958 2372)					
	No	No	-	-	-	Approved	0	0 L	0 Kg/L	Available	11 Dec 2015
2906	HAMILTON DIMETHICREAM (SDS DISCONTINUED)					VALEANT PHARMACEUTICALS AUSTRALASIA PTY LTD ((02) 8757 5100)					
	No	No	-	-	-	Approved	2	500 mL	1 Kg/L	Available	**23 Aug 2011**
241679	HANDISAN FOAM					WHITELEY CORPORATION PTY LTD ((02) 9929 9155; 13 11 26)					
	No	No	-	-	-	None	1	200 mL	0.2 Kg/L	-	06 Jul 2016
2046	HYDRADERM CREAM					ASPEN PHARMACARE AUSTRALIA PTY LTD (+61 2 8436 8300/ 13 11 26)					
	No	No	-	-	-	Approved	1	300 mg	0 Kg/L	Available	(PRODUCT OBSOLETE)
2797	ISOWIPE					HALYARD AUSTRALIA (1800 101 021 (Australia), 0800 482 211 (NZ))					
	Yes	DG 4.1	UN 3175	PG II	1Z	Approved	3	75 Sheet	1.23 Kg/L	Available	04 Oct 2019
7524285	MARBIG MULTI PURPOSE WIPES (25610)					ACCO BRANDS AUSTRALIA (13 11 26 (Poison Information Centre))					
	No	No	-	-	-	None	0	100 Sheet	0 Kg/L	-	28 Dec 2016
960	MEDICLEAN					WHITELEY CORPORATION PTY LTD ((02) 9929 9155; 13 11 26)					
	No	No	-	-	-	Approved	0	500 mL	0 Kg/L	Available	13 Sep 2016
242441	MICROSHIELD 2 CHLORHEXIDINE SKIN CLEANSER (FORMERLY)					SCHULKE AUSTRALIA (+61 2 8875 9300/ 13 11 26)					
	Yes	No	-	-	-	None	1	1.5 L	1.5 Kg/L	Available	05 Oct 2015
37706923	MICROSHIELD ANGEL CLEAR					SCHULKE AUSTRALIA (+61 2 8875 9300/ 13 11 26)					
	Yes	DG 3	UN 1170	PG III	•2Y	Approved	1	89 mL	0.09 Kg/L	Available	22 Mar 2016
240297	MICROSHIELD HANDWASH					SCHULKE AUSTRALIA (+61 2 8875 9300/ 13 11 26)					
	No	No	-	-	-	None	1	1.5 L	1.5 Kg/L	Available	05 Oct 2015
3620	MINERAL TURPENTINE					RECOCHEM INC ((07) 3308 5200; 1300 131 001 (After hours)/ 0800 764 766)					
	Yes	DG 3	UN 1300	PG III	3Y	Approved	1	1 L	1 Kg/L	Available	18 May 2017
240037	SINGER OIL					PACKAGING PROFESSIONALS (FORMERLY CARE PACKAGING PTY LTD) ((02) 6338 2100)					
	Yes	No	-	-	-	None	1	100 mL	0.1 Kg/L	Available	30 Jun 2019
240037	SINGER OIL					PACKAGING PROFESSIONALS (FORMERLY CARE PACKAGING PTY LTD) ((02) 6338 2100)					

ChemAlert.

Stock Holding By Site

(Site Name: LOCAL HEALTH DISTRICTS/ METROPOLITAN/ SOUTH WESTERN SYDNEY LHD/ LIVERPOOL, Child Sites Included)

(Sort By: Product Name, Filter By: None)

Stock Number	Product Name					Supplier (Emergency Contact)					
	Hazardous	Dangerous Good	UN number	Packing Group	Hazchem Code	Status	Number of Containers	Container Size	Total Quantity (Kg/L)	Risk Assessment	SDS Date
	Yes	No	-	-	-	None	1	1 L	1 Kg/L	Available	30 Jun 2019
5422	SKINCARE CLEANSER					SCHULKE AUSTRALIA (+61 2 8875 9300/ 13 11 26)					
	No	No	-	-	-	Approved	0	1500 mL	0 Kg/L	Available	06 Oct 2015
13302	STAEDTLER LUMOCOLOR WHITEBOARD MARKERS 351, 351 B - COMPACT MARKER 341 (SDS DISCONTINUED)					STAEDTLER MARS GMBH & CO. KG (+49 911 93 65 - 888)					
	No	No	-	-	-	None	4	0 None	0 Kg/L	Available	**01 Feb 2012**
240528	TUFFIE DETERGENT WIPES					EBOS HEALTHCARE (1800 269 534; 02 9502 8429)					
	No	No	-	-	-	Approved	1	150 Sheet	0.82 Kg/L	Available	30 Sep 2016
2942	UHU STIC					FABER-CASTELL (13 11 26 (Poisons Information Centre))					
	No	No	-	-	-	None	0	40 g	0 Kg/L	Available	27 Apr 2015
11630	USE ALL					TRUE BLUE CHEMICALS ((02) 9540 1911)					
	No	No	-	-	-	Approved	0	1000 mL	0 Kg/L	Available	19 May 2016
1	VIRACLEAN					WHITELEY CORPORATION PTY LTD ((02) 9929 9155; 13 11 26)					
	No	No	-	-	-	Approved	3	500 mL	1.5 Kg/L	Available	12 Sep 2016
1560	WD - 40 AEROSOL					WD-40 COMPANY (AUST) PTY LTD (1800 024 973)					
	Yes	DG 2.1	UN 1950	-	2YE	Approved	0	368 mL	0 Kg/L	Available	05 Jul 2018
7528067	WINC HYPE CHISEL HIGHLIGHTER - BLUE, GREEN, ORANGE, PINK, YELLOW					ACCO BRANDS AUSTRALIA (13 11 26 (Poison Information Centre))					
	No	No	-	-	-	None	13	0 None	0 Kg/L	-	11 Jun 2019

Site: LIVERPOOL/ HSB HEALTH SERVICES BUILDING/ HSB LEVEL 2/ OT ASSISTED BATHROOM

2628	AQIUM GEL					EGO PHARMACEUTICALS PTY LTD ((03) 9586 8800; 1800 033 706/ 13 11 26)					
	Yes	DG 3	UN 1170	PG II	●2YE	Approved	1	375 mL	0.38 Kg/L	Available	11 Jan 2017
487	CETAPHIL GENTLE SKIN CLEANSER					GALDERMA AUSTRALIA PTY LTD ((02) 9479 0600)					
	No	No	-	-	-	Approved	1	500 mL	0.5 Kg/L	Available	31 Aug 2016
240306	GLAD HANDS					ECOLAB PTY LTD (1800 205 506, +64 7 958 2372)					
	No	No	-	-	-	Approved	0	0 L	0 Kg/L	Available	11 Dec 2015
240297	MICROSHIELD HANDWASH					SCHULKE AUSTRALIA (+61 2 8875 9300/ 13 11 26)					
	No	No	-	-	-	None	1	1.5 L	1.5 Kg/L	Available	05 Oct 2015
243249	OZONE/AIR					AIR LIQUIDE CANADA INC. (+1 514 878 1667)					
	Yes	DG 2.3 / 5.1	UN 3303	-	2PE	Approved	1	100 mL	0.1 Kg/L	-	**01 Sep 2011**
1	VIRACLEAN					WHITELEY CORPORATION PTY LTD ((02) 9929 9155; 13 11 26)					
	No	No	-	-	-	Approved	2	500 mL	1 Kg/L	Available	12 Sep 2016

ChemAlert.

Stock Holding By Site

(Site Name: LOCAL HEALTH DISTRICTS/ METROPOLITAN/ SOUTH WESTERN SYDNEY LHD/ LIVERPOOL, Child Sites Included)

(Sort By: Product Name, Filter By: None)

Stock Number	Product Name					Supplier (Emergency Contact)					
	Hazardous	Dangerous Good	UN number	Packing Group	Hazchem Code	Status	Number of Containers	Container Size	Total Quantity (Kg/L)	Risk Assessment	SDS Date
Site: LIVERPOOL/ HSB HEALTH SERVICES BUILDING/ HSB LEVEL 2/ PHYSIOTHERAPY/ REHAB GYM											
7527828	COMPRESSED GAS, MEDICAL OXYGEN, 90+%					MEDIQUIP PTY LTD (1300 246 349)					
	Yes	DG 2.2 / 5.1	UN 1072	-	2S	None	1	0 Gas Cylinder - Size CD	0 Kg/L	-	26 Sep 2015
Site: LIVERPOOL/ HSB HEALTH SERVICES BUILDING/ HSB LEVEL 2/ PHYSIOTHERAPY/ STORE ROOM											
500150	AQIUM GEL					EGO PHARMACEUTICALS PTY LTD ((03) 9586 8800; 1800 033 706/ 13 11 26)					
	Yes	DG 3	UN 1170	PG II	●2YE	Approved	20	0.38 L	7.6 Kg/L	Available	11 Jan 2017
Site: LIVERPOOL/ HSB HEALTH SERVICES BUILDING/ HSB LEVEL 2/ PPDT OFFICE											
2628	AQIUM GEL					EGO PHARMACEUTICALS PTY LTD ((03) 9586 8800; 1800 033 706/ 13 11 26)					
	Yes	DG 3	UN 1170	PG II	●2YE	Approved	2	375 mL	0.75 Kg/L	Available	11 Jan 2017
2628	AQIUM GEL					EGO PHARMACEUTICALS PTY LTD ((03) 9586 8800; 1800 033 706/ 13 11 26)					
	Yes	DG 3	UN 1170	PG II	●2YE	Approved	0	70 mL	0 Kg/L	Available	11 Jan 2017
3174	ARTLINE PERMANENT MARKER (ARTLINE 30,50,70,90,100,110,120,130,700) (BLACK)					ACCO BRANDS (FORMERLY PELIKAN ARTLINE) (13 11 26)					
	Yes	DG 3	UN 1210	PG II	●3YE	Approved	1	0 None	0 Kg/L	Available	07 Jan 2019
2906	HAMILTON DIMETHICREAM (SDS DISCONTINUED)					VALEANT PHARMACEUTICALS AUSTRALASIA PTY LTD ((02) 8757 5100)					
	No	No	-	-	-	Approved	1	500 mL	0.5 Kg/L	Available	**23 Aug 2011**
2797	ISOWIPE					HALYARD AUSTRALIA (1800 101 021 (Australia), 0800 482 211 (NZ))					
	Yes	DG 4.1	UN 3175	PG II	1Z	Approved	2	75 Sheet	0.82 Kg/L	Available	04 Oct 2019
13302	STAEDTLER LUMOCOLOR WHITEBOARD MARKERS 351, 351 B - COMPACT MARKER 341 (SDS DISCONTINUED)					STAEDTLER MARS GMBH & CO. KG (+49 911 93 65 - 888)					
	No	No	-	-	-	None	4	0 None	0 Kg/L	Available	**01 Feb 2012**
240528	TUFFIE DETERGENT WIPES					EBOS HEALTHCARE (1800 269 534; 02 9502 8429)					
	No	No	-	-	-	Approved	1	150 Sheet	0.82 Kg/L	Available	30 Sep 2016
1	VIRACLEAN					WHITELEY CORPORATION PTY LTD ((02) 9929 9155; 13 11 26)					
	No	No	-	-	-	Approved	1	500 mL	0.5 Kg/L	Available	12 Sep 2016
7528067	WINC HYPE CHISEL HIGHLIGHTER - BLUE, GREEN, ORANGE, PINK, YELLOW					ACCO BRANDS AUSTRALIA (13 11 26 (Poison Information Centre))					
	No	No	-	-	-	None	4	0 None	0 Kg/L	-	11 Jun 2019

Stock Holding By Site

(Site Name: LOCAL HEALTH DISTRICTS/ METROPOLITAN/ SOUTH WESTERN SYDNEY LHD/ LIVERPOOL, Child Sites Included)

(Sort By: Product Name, Filter By: None)

Stock Number	Product Name					Supplier (Emergency Contact)					
	Hazardous	Dangerous Good	UN number	Packing Group	Hazchem Code	Status	Number of Containers	Container Size	Total Quantity (Kg/L)	Risk Assessment	SDS Date
Site: LIVERPOOL/ HSB HEALTH SERVICES BUILDING/ HSB LEVEL 3/ SEXUAL ASSAULT SERVICE/ MISC CUPBOARD ADMIN OFFICE											
2628	AQIUM GEL					EGO PHARMACEUTICALS PTY LTD ((03) 9586 8800; 1800 033 706/ 13 11 26)					
	Yes	DG 3	UN 1170	PG II	●2YE	Approved	5	375 mL	1.88 Kg/L	Available	11 Jan 2017
2797	ISOWIPE					HALYARD AUSTRALIA (1800 101 021 (Australia), 0800 482 211 (NZ))					
	Yes	DG 4.1	UN 3175	PG II	1Z	Approved	1	75 Sheet	0.41 Kg/L	Available	04 Oct 2019
Site: LIVERPOOL/ HSB HEALTH SERVICES BUILDING/ HSB LEVEL 3/ SEXUAL ASSAULT SERVICE/ STATIONERY CUPBOARD ADMIN OFFICE											
3746	MARBIG COVER-UP CORRECTION FLUID (20ML)					ACCO BRANDS AUSTRALIA (13 11 26 (Poison Information Centre))					
	Yes	DG 3	UN 1263	PG II	●3YE	Approved	3	20 mL	0.06 Kg/L	Available	31 Jan 2019
5372	XSTAMPER REFILL INK (BLACK)					ACCO BRANDS (FORMERLY PELIKAN ARTLINE) (13 11 26)					
	Yes	No	-	-	-	None	6	1 Unknown	0 Kg/L	Available	26 Oct 2018
Site: LIVERPOOL/ HSB HEALTH SERVICES BUILDING/ HSB LEVEL 3/ SMALL CUPBOARD ADMIN OFFICE											
240295	3M AVAGARD 9260 GENERAL MOISTURISING. BARRIER LOTION					3M AUSTRALIA PTY LIMITED (1800 097 146)					
	Yes	No	-	-	-	Approved	12	0 mL	0 Kg/L	Available	13 Jul 2017
2628	AQIUM GEL					EGO PHARMACEUTICALS PTY LTD ((03) 9586 8800; 1800 033 706/ 13 11 26)					
	Yes	DG 3	UN 1170	PG II	●2YE	Approved	10	375 mL	3.75 Kg/L	Available	11 Jan 2017
2385	QUARTET WHITEBOARD CLEANER					ACCO BRANDS (FORMERLY PELIKAN ARTLINE) (13 11 26)					
	No	No	-	-	-	None	1	0 mL	0 Kg/L	Available	11 Apr 2016
Site: LIVERPOOL/ HSB HEALTH SERVICES BUILDING/ HSB LEVEL 3/ STATIONERY CUPBOARD ADMIN OFFICE											
3174	ARTLINE PERMANENT MARKER (ARTLINE 30,50,70,90,100,110,120,130,700) (BLACK)					ACCO BRANDS (FORMERLY PELIKAN ARTLINE) (13 11 26)					
	Yes	DG 3	UN 1210	PG II	●3YE	None	1	1 None	0 Kg/L	Available	07 Jan 2019
7591	ARTLINE STAMP PAD INK ESA-1, ESA-2, ESA-2N (BLACK)(BLUE)(RED)(GREEN)(PURPLE)					ACCO BRANDS (FORMERLY PELIKAN ARTLINE) (13 11 26)					
	No	No	-	-	-	None	5	0 None	0 Kg/L	Available	26 May 2016
2384	ARTLINE WHITEBOARD MARKER EK-500A, EK-509A, EK-550A, ESK-50A (BLACK)					ACCO BRANDS (FORMERLY PELIKAN ARTLINE) (13 11 26)					
	Yes	DG 3	UN 1210	PG II	●3YE	None	3	12 None	0 Kg/L	Available	07 Jan 2019
11839	EVEREADY / ENERGIZER BATTERY (ALKALINE MANGANESE DIOXIDE-ZINC)					ENERGIZER BATTERY MANUFACTURING, INC. (+1 800 383 7323)					
	No	No	-	-	-	None	1	0 "C" battery	0 Kg/L	Available	31 Jan 2017

Stock Holding By Site

(Site Name: LOCAL HEALTH DISTRICTS/ METROPOLITAN/ SOUTH WESTERN SYDNEY LHD/ LIVERPOOL, Child Sites Included)

(Sort By: Product Name, Filter By: None)

Stock Number	Product Name					Supplier (Emergency Contact)					
	Hazardous	Dangerous Good	UN number	Packing Group	Hazchem Code	Status	Number of Containers	Container Size	Total Quantity (Kg/L)	Risk Assessment	SDS Date
6341	FRIENDLY WHITEBOARD					NADOLI PTY LIMITED ((02) 9959 2258)					
	No	No	-	-	-	None	10	0 None	0 Kg/L	-	(PRODUCT OBSOLETE)
3533	MARBIG GLUE STICK					ACCO BRANDS AUSTRALIA (13 11 26 (Poison Information Centre))					
	No	No	-	-	-	Approved	1	0 g	0 Kg/L	Available	20 Sep 2018
11719	STABILO BOSS ORIGINAL					ACCO BRANDS AUSTRALIA (13 11 26 (Poison Information Centre))					
	No	No	-	-	-	None	24	0 None	0 Kg/L	Available	24 Nov 2016
2942	UHU STIC					FABER-CASTELL (13 11 26 (Poisons Information Centre))					
	No	No	-	-	-	None	1	0 None	0 Kg/L	Available	27 Apr 2015
Site: LIVERPOOL/ HSB HEALTH SERVICES BUILDING/ LEVEL 4(IHRI)/ ANIMAL HOUSE											
11902	CARBON DIOXIDE CYLINDER, GAS AND LIQUID WITHDRAWAL					BOC LIMITED (AUSTRALIA) (1800 653 572 (24/7) (Australia only))					
	Yes	DG 2.2	UN 1013	-	2T	Approved	1	1 Gas Cylinder - Size E	23.26 Kg/L	Available	17 Nov 2016
Site: LIVERPOOL/ HSB HEALTH SERVICES BUILDING/ LEVEL 4(IHRI)/ COLD ROOM/ PATHOLOGY SHELVES											
8648	DIMETHYL SULFOXIDE (D2438)					SIGMA-ALDRICH PTY. LTD. (1800 448 465/ (02) 9037 2994)					
	Yes	No	-	-	-	None	5	10 mL	0.05 Kg/L	Available	13 Dec 2018
4211	IGEPAL CA-630 (I3021)					SIGMA-ALDRICH PTY. LTD. (1800 448 465/ (02) 9037 2994)					
	Yes	DG 9	UN 3082	PG III	•3Z	None	1	100 mL	0.1 Kg/L	Available	28 Feb 2017
13364	TBS BUFFER, 20X LIQUID					AMRESCO, LLC (800 424 9300)					
	Yes	No	-	-	-	None	1	4 L	4 Kg/L	-	**16 Jan 2012**
6182	TRIS BUFFERED SALINE (T6664)					SIGMA-ALDRICH PTY. LTD. (1800 448 465/ (02) 9037 2994)					
	No	No	-	-	-	None	1	1 L	1 Kg/L	Available	15 Apr 2019
Site: LIVERPOOL/ HSB HEALTH SERVICES BUILDING/ LEVEL 4(IHRI)/ COLD ROOM/ PRG SHELVES											
5115	2-MERCAPTOETHANOL (63689)					SIGMA-ALDRICH PTY. LTD. (1800 448 465/ (02) 9037 2994)					
	Yes	DG 6.1	UN 2966	PG II	2X	None	1	100 mL	0.1 Kg/L	-	23 Oct 2019
4556	4-AMINOBENZOIC ACID (A9878)					SIGMA-ALDRICH PTY. LTD. (1800 448 465/ (02) 9037 2994)					
	Yes	No	-	-	-	None	1	5 g	0.01 Kg/L	Available	26 Sep 2019
13365	ACRYLAMIDE/BIS-ACRYLAMIDE, 30% SOLUTION (A3574)					SIGMA-ALDRICH PTY. LTD. (1800 448 465/ (02) 9037 2994)					
	Yes	DG 6.1	UN 3426	PG III	2X	None	1	100 mL	0.1 Kg/L	Available	03 Mar 2015
13366	BIOTIN (B4501)					SIGMA-ALDRICH PTY. LTD. (1800 448 465/ (02) 9037 2994)					

ChemAlert.

Stock Holding By Site

(Site Name: LOCAL HEALTH DISTRICTS/ METROPOLITAN/ SOUTH WESTERN SYDNEY LHD/ LIVERPOOL, Child Sites Included)

(Sort By: Product Name, Filter By: None)

Stock Number	Product Name					Supplier (Emergency Contact)					
	Hazardous	Dangerous Good	UN number	Packing Group	Hazchem Code	Status	Number of Containers	Container Size	Total Quantity (Kg/L)	Risk Assessment	SDS Date
	No	No	-	-	-	None	1	100 mg	0 Kg/L	-	12 Oct 2018
13377	CELL CULTURE MEDIA ANIMAL DERIVED COMPONENT FREE					THERMO FISHER SCIENTIFIC AUSTRALIA PTY LTD ((03) 9757 4559/ (02) 8014 4558)					
	No	No	-	-	-	None	1	1000 mL	1 Kg/L	-	19 Apr 2018
10217	D-PANTOTHENIC ACID HEMICALCIUM SALT (P2250)					SIGMA-ALDRICH PTY. LTD. (1800 448 465/ (02) 9037 2994)					
	No	No	-	-	-	Approved	1	5 g	0.01 Kg/L	-	(PRODUCT OBSOLETE)
13367	DETECTION REAGENT 1; PART OF 'ECL WESTERN BLOTTING ANALYSIS SYSTEM'					GE HEALTHCARE AUSTRALIA PTY. LTD. ((02) 9846 4000)					
	Yes	No	-	-	-	None	1	250 mL	0.25 Kg/L	-	23 Jan 2017
13368	DETECTION REAGENT 2; PART OF 'ECL WESTERN BLOTTING DETECTION REAGENTS, FOR 1,000 CM2 MEMBRANE'					GE HEALTHCARE AUSTRALIA PTY. LTD. ((02) 9846 4000)					
	Yes	No	-	-	-	None	1	250 mL	0.25 Kg/L	-	19 Dec 2017
614	DIBUTYLTIN DICHLORIDE (205494)					SIGMA-ALDRICH PTY. LTD. (1800 448 465/ (02) 9037 2994)					
	Yes	DG 6.1	UN 3146	PG II	2X	None	1	100 g	0.1 Kg/L	-	23 Oct 2019
1414	DIETHYL PYROCARBONATE (D5758)					SIGMA-ALDRICH PTY. LTD. (1800 448 465/ (02) 9037 2994)					
	Yes	No	-	-	-	None	1	5 mL	0.01 Kg/L	Available	16 Sep 2019
13369	ERGOCALCIFEROL (E5750)					SIGMA-ALDRICH PTY. LTD. (1800 448 465/ (02) 9037 2994)					
	Yes	DG 6.1	UN 2811	PG II	2XE	None	1	1 g	0 Kg/L	-	24 Oct 2019
13370	F 12 NUTRIENT MIX, HAMS (11765047)					LIFE TECHNOLOGIES AUSTRALIA PTY LIMITED (1800 636 327/ (02) 9037 2994)					
	No	No	-	-	-	None	1	500 mL	0.5 Kg/L	-	10 Dec 2019
5250	FORMAMIDE (F9037)					SIGMA-ALDRICH PTY. LTD. (1800 448 465/ (02) 9037 2994)					
	Yes	No	-	-	-	Approved	1	100 mL	0.1 Kg/L	Available	16 Sep 2019
8886	HYDROGEN PEROXIDE 30% (PERHYDROL) FOR ANALYSIS EMSURE ISO (107209)					MERCK PTY LIMITED ((03) 9728 7600/ 1800 127 406/ 13 11 26)					
	Yes	DG 5.1 / 8	UN 2014	PG II	2P	None	1	500 mL	0.5 Kg/L	Available	17 Jul 2017
13374	IMDM					LIFE TECHNOLOGIES AUSTRALIA PTY LIMITED (1800 636 327/ (02) 9037 2994)					
	No	No	-	-	-	None	10	500 mL	5 Kg/L	-	28 Feb 2018
13371	IRON (II) SULFATE HEPTAHYDRATE (F8633)					SIGMA-ALDRICH PTY. LTD. (1800 448 465/ (02) 9037 2994)					
	Yes	No	-	-	-	None	1	500 g	0.5 Kg/L	-	16 Sep 2019
13375	MCDB 131 MEDIUM (1X), LIQUID					LIFE TECHNOLOGIES AUSTRALIA PTY LIMITED (1800 636 327/ (02) 9037 2994)					
	No	No	-	-	-	None	4	500 mL	2 Kg/L	-	**15 Dec 2014**
1618	MINIMUM ESSENTIAL MEDIUM (MEM) (12571048)					LIFE TECHNOLOGIES AUSTRALIA PTY LIMITED (1800 636 327/ (02) 9037 2994)					
	No	No	-	-	-	None	2	500 mL	1 Kg/L	-	31 Jul 2018
1597	OPTI-MEM I REDUCED-SERUM MEDIUM (1X), LIQUID (31985070)					LIFE TECHNOLOGIES AUSTRALIA PTY LIMITED (1800 636 327/ (02) 9037 2994)					
	No	No	-	-	-	None	7	500 mL	3.5 Kg/L	-	29 Nov 2018

Stock Holding By Site

(Site Name: LOCAL HEALTH DISTRICTS/ METROPOLITAN/ SOUTH WESTERN SYDNEY LHD/ LIVERPOOL, Child Sites Included)

(Sort By: Product Name, Filter By: None)

Stock Number	Product Name					Supplier (Emergency Contact)					
	Hazardous	Dangerous Good	UN number	Packing Group	Hazchem Code	Status	Number of Containers	Container Size	Total Quantity (Kg/L)	Risk Assessment	SDS Date
8680	PBS-DULBECCOS W/O CA-MG (1X)					INVITROGEN AUSTRALIA PTY LTD (1-301-431-8585)					
	No	No	-	-	-	None	30	500 mL	15 Kg/L	-	(PRODUCT OBSOLETE)
13376	PERCOLL (P1644)					SIGMA-ALDRICH PTY. LTD. (1800 448 465/ (02) 9037 2994)					
	No	No	-	-	-	None	1	500 mL	0.5 Kg/L	-	13 Dec 2018
4050	PHENOL (P3653)					SIGMA-ALDRICH PTY. LTD. (1800 448 465/ (02) 9037 2994)					
	Yes	DG 6.1	UN 1671	PG II	2X	None	1	100 mL	0.1 Kg/L	-	(PRODUCT OBSOLETE)
11982	RPMI 1640 (1X), LIQUID (922400089)					LIFE TECHNOLOGIES AUSTRALIA PTY LIMITED (1800 636 327/ (02) 9037 2994)					
	No	No	-	-	-	None	20	500 mL	10 Kg/L	-	12 Jul 2016
2340	SODIUM BICARBONATE (S5761)					SIGMA-ALDRICH PTY. LTD. (1800 448 465/ (02) 9037 2994)					
	No	No	-	-	-	None	1	100 mL	0.1 Kg/L	Available	13 Dec 2018
Site: LIVERPOOL/ HSB HEALTH SERVICES BUILDING/ LIVERPOOL ORAL HEALTH CLINIC/ CENTRAL STORE ROOM/ MEDICINE CABINET											
11140	LIGNOSPAN SPECIAL					SPECIALITIES SEPTODONT PTY LTD. (13 11 26)					
	No	No	-	-	-	None	17	100 mL	1.7 Kg/L	Available	09 Apr 2018
Site: LIVERPOOL/ HSB HEALTH SERVICES BUILDING/ LIVERPOOL ORAL HEALTH CLINIC/ CENTRAL STORE ROOM/ SHELF 1											
12480	3M ESPE KETAC CEM APLICAP LIQUID					3M AUSTRALIA PTY LIMITED (1800 097 146)					
	No	No	-	-	-	None	50	13000 mg	0.65 Kg/L	Available	14 May 2019
1223	3M ESPE PHOTAC FIL QUICK APLICAP LIQUID					3M AUSTRALIA PTY LIMITED (1800 097 146)					
	Yes	No	-	-	-	None	150	21300 mg	3.2 Kg/L	Available	07 Apr 2016
1224	3M ESPE PHOTAC-FIL QUICK APLICAP POWDER					3M AUSTRALIA PTY LIMITED (1800 097 146)					
	No	No	-	-	-	None	150	21300 mg	3.2 Kg/L	Available	08 Apr 2016
2537	CHLORHEXIDINE MOUTHWASH 0.2% (RIVACOL) 200 ML					PERRIGO AUSTRALIA (Australia: 13 11 26 (Poisons Information Centre))					
	Yes	No	-	-	-	Approved	12	200 mL	2.4 Kg/L	Available	29 Nov 2016
12194	GC FUJI II LC POWDER					HENRY SCHEIN HALAS LTD (13 11 26 (Poisons Information Centre))					
	No	No	-	-	-	Approved	50	0.85 None	0 Kg/L	Available	27 May 2015
9770	GC FUJI IX GP EXTRA LIQUID / GC EQUIA FIL LIQUID					HENRY SCHEIN HALAS LTD (13 11 26 (Poisons Information Centre))					
	Yes	DG 8	UN 3265	PG II	2X	None	7	50 g	0.35 Kg/L	Available	27 May 2015
12654	GC FUJI IX GP EXTRA POWDER / GC EQUIA FIL POWDER					HENRY SCHEIN HALAS LTD (13 11 26 (Poisons Information Centre))					
	No	No	-	-	-	None	7	200 g	1.4 Kg/L	Available	27 May 2015
1039	GC FUJI IX GP FAST POWDER					HENRY SCHEIN HALAS LTD (13 11 26 (Poisons Information Centre))					

Stock Holding By Site

(Site Name: LOCAL HEALTH DISTRICTS/ METROPOLITAN/ SOUTH WESTERN SYDNEY LHD/ LIVERPOOL, Child Sites Included)

(Sort By: Product Name, Filter By: None)

Stock Number	Product Name					Supplier (Emergency Contact)					
	Hazardous	Dangerous Good	UN number	Packing Group	Hazchem Code	Status	Number of Containers	Container Size	Total Quantity (Kg/L)	Risk Assessment	SDS Date
	No	No	-	-	-	None	250	0.1 mL	0.03 Kg/L	Available	27 May 2015
37707831	GC FUJI VII EP LIQUID					HENRY SCHEIN HALAS LTD (13 11 26 (Poisons Information Centre))					
	Yes	DG 8	UN 3265	PG II	2X	None	50	0.15 mL	0.01 Kg/L	Available	04 Jun 2015
37707832	GC FUJI VII EP POWDER					HENRY SCHEIN HALAS LTD (13 11 26 (Poisons Information Centre))					
	No	No	-	-	-	None	50	0.3 g	0.02 Kg/L	Available	04 Jun 2015
11416	GC FUJI VII LIQUID					HENRY SCHEIN HALAS LTD (13 11 26 (Poisons Information Centre))					
	Yes	DG 8	UN 3265	PG II	2X	None	150	0.15 g	0.02 Kg/L	Available	04 Jun 2015
7113	GC TOOTH MOUSSE					HENRY SCHEIN HALAS LTD (13 11 26 (Poisons Information Centre))					
	Yes	No	-	-	-	None	9	35 mL	0.32 Kg/L	Available	07 Dec 2015
9792	MIRACOLD PLUS SPRAY / 200ML					HAGER & WERKEN GMBH & CO. KG (+49 0203 992690)					
	Yes	DG 2.1	UN 1950	-	2YE	None	1	0 mL	0 Kg/L	Available	15 Oct 2015
1261	PERMITE; LOJIC +; GS-80, GS-80 SPHERICAL; F400; ULTRACAPS +; ULTRACAPS S; SDI ADMIX; SDI SPHERICAL; NEW ULTRAFINE - CAPSULES					SDI LIMITED ((03) 8727 7111)					
	Yes	DG 8 / 6.1	UN 3506	PG III	2X	None	100	20 g	2 Kg/L	Available	01 Nov 2019
7526069	TOPICAL FLURIDE					DENTSPLY SIRONA PTY LTD (1300 552 929 (Mon-Fri 9am-5pm))					
	No	No	-	-	-	None	2	355 mL	0.71 Kg/L	-	26 Aug 2019
7526069	TOPICAL FLURIDE					DENTSPLY SIRONA PTY LTD (1300 552 929 (Mon-Fri 9am-5pm))					
	No	No	-	-	-	Approved	4	355 mL	1.42 Kg/L	-	26 Aug 2019
Site: LIVERPOOL/ HSB HEALTH SERVICES BUILDING/ LIVERPOOL ORAL HEALTH CLINIC/ CENTRAL STORE ROOM/ SHELF 2											
7528233	3M CLINPRO SEALANT					3M AUSTRALIA PTY LIMITED (1800 097 146)					
	Yes	No	-	-	-	None	22	1.2 mL	0.03 Kg/L	Available	26 Jul 2018
1017	3M ESPE VITREBOND PLUS LINER LIQUID B					3M AUSTRALIA PTY LIMITED (1800 097 146)					
	Yes	No	-	-	-	None	7	5.5 mL	0.04 Kg/L	Available	18 Mar 2019
12196	3M FILTEK P60 POSTERIOR RESTORATIVE PASTE					3M AUSTRALIA PTY LIMITED (1800 097 146)					
	Yes	No	-	-	-	None	3	4 g	0.01 Kg/L	Available	25 Apr 2019
12299	4910/ 4911/ 5914/ 5915 3M ESPE FILTEK SUPREME XTE UNIVERSAL RESTORATIVE					3M AUSTRALIA PTY LIMITED (1800 097 146)					
	Yes	No	-	-	-	None	3	4 g	0.01 Kg/L	Available	27 Oct 2016
12299	4910/ 4911/ 5914/ 5915 3M ESPE FILTEK SUPREME XTE UNIVERSAL RESTORATIVE					3M AUSTRALIA PTY LIMITED (1800 097 146)					
	Yes	No	-	-	-	None	3	4 g	0.01 Kg/L	Available	27 Oct 2016
3857	7512P 3M ESPE VITREBOND GLASS IONOMER POWDER					3M AUSTRALIA PTY LIMITED (1800 097 146)					
	Yes	No	-	-	-	None	7	9 g	0.06 Kg/L	Available	10 May 2016

Stock Holding By Site

(Site Name: LOCAL HEALTH DISTRICTS/ METROPOLITAN/ SOUTH WESTERN SYDNEY LHD/ LIVERPOOL, Child Sites Included)

(Sort By: Product Name, Filter By: None)

Stock Number	Product Name					Supplier (Emergency Contact)					
	Hazardous	Dangerous Good	UN number	Packing Group	Hazchem Code	Status	Number of Containers	Container Size	Total Quantity (Kg/L)	Risk Assessment	SDS Date
10106	ESPE FILTEK SUPREME XT FLOWABLE RESTORATIVE					3M AUSTRALIA PTY LIMITED (1800 097 146)					
	Yes	No	-	-	-	Approved	3	25 g	0.08 Kg/L	Available	**16 Jan 2007**
10106	ESPE FILTEK SUPREME XT FLOWABLE RESTORATIVE					3M AUSTRALIA PTY LIMITED (1800 097 146)					
	Yes	No	-	-	-	Approved	2	4 g	0.01 Kg/L	Available	**16 Jan 2007**
Site: LIVERPOOL/ HSB HEALTH SERVICES BUILDING/ LIVERPOOL ORAL HEALTH CLINIC/ CENTRAL STORE ROOM/ SHELF 3											
5092	3007 3M ESPE SCOTCHBOND MULTI-PURPOSE ETCHANT					3M AUSTRALIA PTY LIMITED (1800 097 146)					
	Yes	DG 8	UN 1805	PG III	2X	None	8	9 mL	0.07 Kg/L	Available	31 Jan 2016
337	3008/ 7542 3M ESPE ADPER SCOTCHBOND MULTIPURPOSE PRIMER					3M AUSTRALIA PTY LIMITED (1800 097 146)					
	Yes	No	-	-	-	None	2	8 mL	0.02 Kg/L	Available	17 Mar 2015
178	3009/ 7543 3M ESPE ADPER SCOTCHBOND MULTI-PURPOSE ADHESIVE					3M AUSTRALIA PTY LIMITED (1800 097 146)					
	Yes	No	-	-	-	None	4	8 mL	0.03 Kg/L	Available	17 Mar 2015
1016	3M ESPE CAVIT					3M AUSTRALIA PTY LIMITED (1800 097 146)					
	No	DG 9	UN 3077	PG III	2Z	Approved	5	28 g	0.14 Kg/L	Available	12 Oct 2016
37708870	COLGATE DURAPHAT FLUORIDE VARNISH - SINGLE DOSE					COLGATE-PALMOLIVE PTY LTD ((02) 9037 2994)					
	Yes	DG 3	UN 1987	PG II	●3YE	None	3	10 mL	0.03 Kg/L	Available	22 Apr 2015
14	DYCAL RADIOPAQUE CALCIUM HYDROXIDE - BASE PASTE					DENTSPLY SIRONA PTY LTD (1300 552 929 (Mon-Fri 9am-5pm))					
	Yes	DG 9	UN 3082	PG III	●3Z	None	3	13 g	0.04 Kg/L	Available	27 Jun 2017
1703	DYCAL RADIOPAQUE CALCIUM HYDROXIDE - CATALYST					DENTSPLY SIRONA PTY LTD (1300 552 929 (Mon-Fri 9am-5pm))					
	Yes	DG 9	UN 3082	PG III	●3Z	Approved	3	11 g	0.03 Kg/L	Available	27 Jun 2017
7754	GC DENTIN CONDITIONER					HENRY SCHEIN HALAS LTD (13 11 26 (Poisons Information Centre))					
	Yes	DG 8	UN 3265	PG I	2X	Approved	8	23.8 mL	0.19 Kg/L	Available	15 Jul 2015
1463	HEMODENT SOLUTION					GUNZ DENTAL PTY LTD (1800 025 300; 02 9935 6677)					
	Yes	No	-	-	-	Approved	1	10 uL	0 Kg/L	Available	02 Feb 2017
1256	LEDERMIX HARDENER					ASPEN PHARMACARE AUSTRALIA PTY LTD (+61 2 8436 8300/ 13 11 26)					
	No	No	-	-	-	None	9	2.5 mL	0.02 Kg/L	Available	31 Jan 2017
1258	LEDERMIX POWDER (CEMENT)					ASPEN PHARMACARE AUSTRALIA PTY LTD (+61 2 8436 8300/ 13 11 26)					
	No	No	-	-	-	None	9	3 ug	0 Kg/L	Available	31 Jan 2017
7524906	ODONTOCEM POWDER					AUSTRALIAN DENTAL MANUFACTURING ((07) 3878 1901)					
	No	No	-	-	-	Approved	1	8 g	0.01 Kg/L	Available	10 Sep 2015
7525314	WHITE SOFT PARAFFIN BP					PHARMAUST MANUFACTURING PTY LTD (0413 088 880)					
	No	No	-	-	-	None	20	5 g	0.1 Kg/L	-	30 May 2017

Stock Holding By Site

(Site Name: LOCAL HEALTH DISTRICTS/ METROPOLITAN/ SOUTH WESTERN SYDNEY LHD/ LIVERPOOL, Child Sites Included)

(Sort By: Product Name, Filter By: None)

Stock Number	Product Name					Supplier (Emergency Contact)					
	Hazardous	Dangerous Good	UN number	Packing Group	Hazchem Code	Status	Number of Containers	Container Size	Total Quantity (Kg/L)	Risk Assessment	SDS Date
Site: LIVERPOOL/ HSB HEALTH SERVICES BUILDING/ LIVERPOOL ORAL HEALTH CLINIC/ CENTRAL STORE ROOM/ SHELF 4											
3751	AH 26 POWDER					DENTSPLY SIRONA PTY LTD (1300 552 929 (Mon-Fri 9am-5pm))					
	Yes	No	-	-	-	Approved	4	8 g	0.03 Kg/L	Available	08 Apr 2016
1073	AH 26 RESIN					DENTSPLY SIRONA PTY LTD (1300 552 929 (Mon-Fri 9am-5pm))					
	Yes	DG 9	UN 3082	PG III	●3Z	Approved	1	10 g	0.01 Kg/L	Available	05 Jun 2015
7524026	ALVEOGYL					SPECIALITIES SEPTODONT PTY LTD. (13 11 26)					
	Yes	No	-	-	-	None	1	0 g	0 Kg/L	Available	**04 Feb 2015**
242253	DENTSPLY PULPDENT PASTE					DENTSPLY SIRONA PTY LTD (1300 552 929 (Mon-Fri 9am-5pm))					
	No	No	-	-	-	None	1	3 mL	0 Kg/L	Available	27 Jun 2017
37706906	EUCALYPTUS OIL 100%					CHEMWELL PRODUCTS PTY LTD (13 11 26)					
	Yes	DG 3	UN 1993	PG III	●3Y	None	1	50 mL	0.05 Kg/L	-	14 Jul 2017
7524789	GELATINE TAMPONS					COLTENE/WHALEDENT AG (GERMANY) (+1 800 535 5053)					
	No	No	-	-	-	None	8	20 Sheet	0.87 Kg/L	Available	**22 Oct 2014**
37708751	LEDERMIX PASTE					ASPEN PHARMACARE AUSTRALIA PTY LTD (+61 2 8436 8300/ 13 11 26)					
	No	No	-	-	-	Approved	5	5 g	0.03 Kg/L	Available	31 Jan 2017
37708742	LIVINGSTONE PETROLEUM JELLY					LIVINGSTONE INTERNATIONAL PTY LTD ((02) 9313 6111)					
	No	No	-	-	-	Approved	1	0 g	0 Kg/L	-	09 Aug 2017
7523939	ODONTOPASTE					AUSTRALIAN DENTAL MANUFACTURING ((07) 3878 1901)					
	No	No	-	-	-	Approved	1	8 g	0.01 Kg/L	Available	10 Sep 2015
12079	RC-PREP					GUNZ DENTAL PTY LTD (1800 025 300; 02 9935 6677)					
	Yes	No	-	-	-	None	2	18 g	0.04 Kg/L	Available	26 Oct 2017
12120	XYLOCAINE 10% SPECIAL ADHESIVE					ASPEN PHARMACARE AUSTRALIA PTY LTD (+61 2 8436 8300/ 13 11 26)					
	No	No	-	-	-	Approved	9	15 g	0.14 Kg/L	Available	11 Mar 2016
Site: LIVERPOOL/ HSB HEALTH SERVICES BUILDING/ LIVERPOOL ORAL HEALTH CLINIC/ CENTRAL STORE ROOM/ SHELF 6											
37708743	PROPHY PASTE WITH FLUORIDE					DENTALIFE PTY LTD (13 11 26)					
	No	No	-	-	-	Approved	300	1.8 g	0.54 Kg/L	-	04 Jul 2017

ChemAlert.

Stock Holding By Site

(Site Name: LOCAL HEALTH DISTRICTS/ METROPOLITAN/ SOUTH WESTERN SYDNEY LHD/ LIVERPOOL, Child Sites Included)

(Sort By: Product Name, Filter By: None)

Stock Number	Product Name					Supplier (Emergency Contact)					
	Hazardous	Dangerous Good	UN number	Packing Group	Hazchem Code	Status	Number of Containers	Container Size	Total Quantity (Kg/L)	Risk Assessment	SDS Date
Site: LIVERPOOL/ HSB HEALTH SERVICES BUILDING/ LIVERPOOL ORAL HEALTH CLINIC/ CENTRAL STORE ROOM/ SHELF 7											
14694	BRIEMAR 0.9% SODIUM CHLORIDE FOR IRRIGATION - 30ML SACHET - STERILE					BRIEMAR NOMINEES PTY. LTD. (0418 385 847)					
	No	No	-	-	-	None	150	30 mL	4.5 Kg/L	Available	09 Mar 2018
Site: LIVERPOOL/ HSB HEALTH SERVICES BUILDING/ LIVERPOOL ORAL HEALTH CLINIC/ HALLWAY CUPBOARD (SMALL)											
1016	3M ESPE CAVIT					3M AUSTRALIA PTY LIMITED (1800 097 146)					
	No	DG 9	UN 3077	PG III	2Z	Approved	2	28 g	0.06 Kg/L	Available	12 Oct 2016
3751	AH 26 POWDER					DENTSPLY SIRONA PTY LTD (1300 552 929 (Mon-Fri 9am-5pm))					
	Yes	No	-	-	-	Approved	2	8 g	0.02 Kg/L	Available	08 Apr 2016
1073	AH 26 RESIN					DENTSPLY SIRONA PTY LTD (1300 552 929 (Mon-Fri 9am-5pm))					
	Yes	DG 9	UN 3082	PG III	•3Z	Approved	6	10 g	0.06 Kg/L	Available	05 Jun 2015
7524026	ALVEOGYL					SPECIALITIES SEPTODONT PTY LTD. (13 11 26)					
	Yes	No	-	-	-	None	1	0 g	0 Kg/L	Available	**04 Feb 2015**
242253	DENTSPLY PULPDENT PASTE					DENTSPLY SIRONA PTY LTD (1300 552 929 (Mon-Fri 9am-5pm))					
	No	No	-	-	-	None	2	3 mL	0.01 Kg/L	Available	27 Jun 2017
7757	EDTA 15% SOLUTION					HENRY SCHEIN HALAS LTD (13 11 26 (Poisons Information Centre))					
	No	No	-	-	-	None	2	0 None	0 Kg/L	Available	14 Jun 2017
4500	ENDO-FROST 200 ML					HENRY SCHEIN HALAS LTD (13 11 26 (Poisons Information Centre))					
	Yes	DG 2.1	UN 1950	-	2YE	None	2	400 mL	0.8 Kg/L	Available	02 Mar 2016
242439	ENDOSURE EDTA/C SOLUTION					DENTALIFE PTY LTD (13 11 26)					
	Yes	No	-	-	-	Approved	4	500 mL	2 Kg/L	Available	28 Jun 2017
37706906	EUCALYPTUS OIL 100%					CHEMWELL PRODUCTS PTY LTD (13 11 26)					
	Yes	DG 3	UN 1993	PG III	•3Y	None	2	50 mL	0.1 Kg/L	-	14 Jul 2017
7524896	HYPOCHLOR 1% SOLUTION					DENTALIFE PTY LTD (13 11 26)					
	Yes	DG 8	UN 1791	PG III	2X	Approved	6	500 mL	3 Kg/L	Available	21 Jan 2019
7524905	ODONTOCEM LIQUID					AUSTRALIAN DENTAL MANUFACTURING ((07) 3878 1901)					
	No	No	-	-	-	Approved	2	100 mL	0.2 Kg/L	Available	03 Sep 2015
7524906	ODONTOCEM POWDER					AUSTRALIAN DENTAL MANUFACTURING ((07) 3878 1901)					
	No	No	-	-	-	Approved	2	8 g	0.02 Kg/L	Available	10 Sep 2015
7523939	ODONTOPASTE					AUSTRALIAN DENTAL MANUFACTURING ((07) 3878 1901)					
	No	No	-	-	-	Approved	2	8 g	0.02 Kg/L	Available	10 Sep 2015

Stock Holding By Site

(Site Name: LOCAL HEALTH DISTRICTS/ METROPOLITAN/ SOUTH WESTERN SYDNEY LHD/ LIVERPOOL, Child Sites Included)

(Sort By: Product Name, Filter By: None)

Stock Number	Product Name					Supplier (Emergency Contact)					
	Hazardous	Dangerous Good	UN number	Packing Group	Hazchem Code	Status	Number of Containers	Container Size	Total Quantity (Kg/L)	Risk Assessment	SDS Date
12079	RC-PREP					GUNZ DENTAL PTY LTD (1800 025 300; 02 9935 6677)					
	Yes	No	-	-	-	None	2	18 g	0.04 Kg/L	Available	26 Oct 2017
Site: LIVERPOOL/ HSB HEALTH SERVICES BUILDING/ LIVERPOOL ORAL HEALTH CLINIC/ LAB CUPBOARD											
1170	DENTSPLY JELTRATE ALGINATE IMPRESSION MATERIAL					DENTSPLY SIRONA PTY LTD (1300 552 929 (Mon-Fri 9am-5pm))					
	Yes	No	-	-	-	None	15	0 g	0 Kg/L	-	27 Jun 2017
7760	FIX ADHESIVE AEROSOL					DENTSPLY SIRONA PTY LTD (1300 552 929 (Mon-Fri 9am-5pm))					
	Yes	DG 2.1	UN 1950	-	2YE	None	2	200 mL	0.4 Kg/L	Available	27 Jun 2017
37706254	GC FIT CHECKER ADVANCED BASE					HENRY SCHEIN HALAS LTD (13 11 26 (Poisons Information Centre))					
	Yes	No	-	-	-	Approved	2	0 g	0 Kg/L	Available	07 Dec 2015
37707471	GC FIT CHECKER ADVANCED BLUE CATALYST					HENRY SCHEIN HALAS LTD (13 11 26 (Poisons Information Centre))					
	Exempt	No	-	-	-	None	2	0 g	0 Kg/L	-	07 Dec 2015
243461	GC UNIFAST TRAD LIQUID					HENRY SCHEIN HALAS LTD (13 11 26 (Poisons Information Centre))					
	Yes	DG 3	UN 1247	PG II	3YE	Approved	1	100 g	0.1 Kg/L	Available	26 Oct 2015
243460	GC UNIFAST TRAD POWDER					HENRY SCHEIN HALAS LTD (13 11 26 (Poisons Information Centre))					
	Yes	No	-	-	-	Approved	1	100 mL	0.1 Kg/L	Available	26 Oct 2015
12387	HOLD LIQUID TRAY ADHESIVE					NATDENT PTY LTD ((02) 9557 2168)					
	Yes	DG 3	UN 1133	PG III	•3Y	None	4	0 mL	0 Kg/L	Available	**11 Nov 2014**
7524017	IMPRESSION PASTE					W9 PTY LTD (13 11 26 (Poisons Information Centre))					
	No	No	-	-	-	None	3	60 g	0.18 Kg/L	-	28 Sep 2019
7524017	IMPRESSION PASTE					W9 PTY LTD (13 11 26 (Poisons Information Centre))					
	No	No	-	-	-	None	3	150 g	0.45 Kg/L	-	28 Sep 2019
37707472	MINIFLAM HANDIGAS					MINIFLAM AUSTRALIA PTY LTD ((02) 97114265)					
	Yes	DG 2.1	UN 1075	-	2YE	None	2	300 g	0.6 Kg/L	-	11 Jun 2015
Site: LIVERPOOL/ HSB HEALTH SERVICES BUILDING/ LIVERPOOL ORAL HEALTH CLINIC/ STERI ROOM/ GRAY CABINET											
241738	3M AVAGARD ANTISEPTIC HAND RUB WITH CHLORHEXIDINE GLUCONATE 0.5% W/V IN 70% V/V ETHANOL 9250H & 9250P					3M AUSTRALIA PTY LIMITED (1800 097 146)					
	Yes	DG 3	UN 1170	PG III	•2Y	Approved	7	500 mL	3.5 Kg/L	Available	08 Jun 2017
2971	AIR FRESHENER					JASOL AUSTRALIA (1800 629 953/ 13 11 26)					
	No	No	-	-	-	Approved	1	400 g	0.4 Kg/L	-	05 Dec 2016
9863	CUTAN ALCOHOL FOAM (FORMERLY)					DEB AUSTRALIA PTY LTD (13 11 26)					
	Yes	DG 3	UN 1987	PG II	•3YE	Approved	4	1 L	4 Kg/L	Available	04 May 2017

Stock Holding By Site

(Site Name: LOCAL HEALTH DISTRICTS/ METROPOLITAN/ SOUTH WESTERN SYDNEY LHD/ LIVERPOOL, Child Sites Included)

(Sort By: Product Name, Filter By: None)

Stock Number	Product Name					Supplier (Emergency Contact)					
	Hazardous	Dangerous Good	UN number	Packing Group	Hazchem Code	Status	Number of Containers	Container Size	Total Quantity (Kg/L)	Risk Assessment	SDS Date
9863	CUTAN ALCOHOL FOAM (FORMERLY)					DEB AUSTRALIA PTY LTD (13 11 26)					
	Yes	DG 3	UN 1987	PG II	●3YE	Approved	50	400 mL	20 Kg/L	Available	04 May 2017
11366	ISOPROPYL ALCOHOL					LIVINGSTONE INTERNATIONAL PTY LTD ((02) 9313 6111)					
	Yes	DG 3	UN 1219	PG II	●2YE	Approved	1	0 None	0 Kg/L	Available	23 Aug 2017
7523198	ISOWIPE					HALYARD AUSTRALIA (1800 101 021 (Australia), 0800 482 211 (NZ))					
	Yes	DG 4.1	UN 3175	PG II	1Z	Approved	22	75 Sheet	9.02 Kg/L	Available	04 Oct 2019
242610	KAVO SPRAY 2112					HENRY SCHEIN HALAS LTD (13 11 26 (Poisons Information Centre))					
	Yes	DG 2.1	UN 1950	-	2Y	None	1	1 mL	0 Kg/L	-	11 Aug 2015
960	MEDICLEAN					WHITELEY CORPORATION PTY LTD ((02) 9929 9155; 13 11 26)					
	No	No	-	-	-	Approved	58	200 mL	11.6 Kg/L	Available	13 Sep 2016
7525887	MICROSHIELD 4 CHLORHEXIDINE SURGICAL HANDWASH					SCHULKE AUSTRALIA (+61 2 8875 9300/ 13 11 26)					
	No	No	-	-	-	Approved	7	500 mL	3.5 Kg/L	Available	05 Oct 2015
1492	MICROSHIELD 4 CHLORHEXIDINE SURGICAL HANDWASH					SCHULKE AUSTRALIA (+61 2 8875 9300/ 13 11 26)					
	No	No	-	-	-	Approved	3	1.5 L	4.5 Kg/L	Available	05 Oct 2015
3044	MICROSHIELD MOISTURISING LOTION					SCHULKE AUSTRALIA (+61 2 8875 9300/ 13 11 26)					
	No	No	-	-	-	Approved	4	500 mL	2 Kg/L	Available	05 Oct 2015
37706860	MORTEIN FAST KNOCKDOWN FLY & MOSQUITO KILLER AEROSOL					RECKITT BENCKISER (AUSTRALIA) PTY LTD (13 11 26)					
	Yes	DG 2.1	UN 1950	-	2YE	None	3	250 ug	0 Kg/L	Available	15 Dec 2016
5422	SKINCARE CLEANSER					SCHULKE AUSTRALIA (+61 2 8875 9300/ 13 11 26)					
	No	No	-	-	-	Approved	16	500 mL	8 Kg/L	Available	06 Oct 2015
Site: LIVERPOOL/ HSB HEALTH SERVICES BUILDING/ LIVERPOOL ORAL HEALTH CLINIC/ STERI ROOM/ IMPREGUM TROLLEY											
3119	3M ESPE IMPREGUM PENTA SOFT QUICK STEP MEDIUM BODY BASE					3M AUSTRALIA PTY LIMITED (1800 097 146)					
	Yes	No	-	-	-	None	2	0 mL	0 Kg/L	-	09 Nov 2016
3120	3M ESPE IMPREGUM PENTA SOFT QUICK STEP MEDIUM BODY CATALYST					3M AUSTRALIA PTY LIMITED (1800 097 146)					
	No	No	-	-	-	Approved	2	0 mL	0 Kg/L	Available	08 Nov 2016
7778	3M ESPE IMPREGUM PENTA/ IMPREGUM PENTA MEDIUM BODY/ IMPREGUM PENTA L DUOSOFT/ IMPREGUM PENTA SOFT LB CATALYST					3M AUSTRALIA PTY LIMITED (1800 097 146)					
	No	No	-	-	-	None	3	0 mg	0 Kg/L	-	07 Sep 2015

ChemAlert.

Stock Holding By Site

(Site Name: LOCAL HEALTH DISTRICTS/ METROPOLITAN/ SOUTH WESTERN SYDNEY LHD/ LIVERPOOL, Child Sites Included)

(Sort By: Product Name, Filter By: None)

Stock Number	Product Name					Supplier (Emergency Contact)					
	Hazardous	Dangerous Good	UN number	Packing Group	Hazchem Code	Status	Number of Containers	Container Size	Total Quantity (Kg/L)	Risk Assessment	SDS Date
Site: LIVERPOOL/ HSB HEALTH SERVICES BUILDING/ LIVERPOOL ORAL HEALTH CLINIC/ STERI ROOM/ UTILITY CABINET 1											
243295	ICX					A-DEC AUSTRALIA (1-352-323-3500 (Infotrac international))					
	Yes	No	-	-	-	None	2	150 None	0 Kg/L	Available	24 Apr 2017
243295	ICX					A-DEC AUSTRALIA (1-352-323-3500 (Infotrac international))					
	Yes	No	-	-	-	None	13	200 None	0 Kg/L	Available	24 Apr 2017
240036	SONOCHECK					IN VITRO TECHNOLOGIES PTY LTD (13 11 26)					
	No	No	-	-	-	Approved	4	30 mL	0.12 Kg/L	Available	26 Jul 2016
Site: LIVERPOOL/ HSB HEALTH SERVICES BUILDING/ LIVERPOOL ORAL HEALTH CLINIC/ STERI ROOM/ UTILITY CABINET 2											
240428	ASEPTI CITRIC RINSE					ECOLAB PTY LTD (1800 205 506, +64 7 958 2372)					
	Yes	No	-	-	-	None	3	2 None	0 Kg/L	Available	06 Jan 2016
7526077	HANDPIECE MAINTENANCE OIL/ CARE3 HANDPIECE MAINTENANCE OIL					NSK OCEANIA PTY LTD (13 11 26 (PIC))					
	No	No	-	-	-	None	1	1000 mL	1 Kg/L	Available	14 Oct 2015
14889	TOSI-LUMCHECK					IN VITRO TECHNOLOGIES PTY LTD (13 11 26)					
	No	No	-	-	-	None	5	12 Sheet	0.33 Kg/L	Available	08 Aug 2016
Site: LIVERPOOL/ HSB HEALTH SERVICES BUILDING/ LIVERPOOL ORAL HEALTH CLINIC/ STERI ROOM/ UTILITY CABINET 3											
1582	ALPROJET-DD					ALPRO DENTAL-PRODUKTE GMBH (+49 (0) 7725 93920)					
	Yes	DG 8	UN 1903	PG II	2X	Approved	3	5 L	15 Kg/L	Available	27 May 2019
37709796	ASEPTI ADVANTAGE					ECOLAB PTY LTD (1800 205 506, +64 7 958 2372)					
	Yes	DG 8	UN 3266	PG II	2X	None	3	5 L	15 Kg/L	-	05 Nov 2015
7526690	ASEPTI NEUTRALISER					ECOLAB PTY LTD (1800 205 506, +64 7 958 2372)					
	Yes	DG 8	UN 3265	PG III	2X	None	3	5 L	15 Kg/L	Available	03 Feb 2016
Site: LIVERPOOL/ HSB HEALTH SERVICES BUILDING/ LIVERPOOL ORAL HEALTH CLINIC/ STERI ROOM/ UTILITY CABINET 4											
2839	3M ATTEST BIOLOGICAL INDICATORS FOR STEAM 1261, 1261P, 1262, 1262P & 1262-S					3M AUSTRALIA PTY LIMITED (1800 097 146)					
	No	No	-	-	-	None	1	0 g	0 Kg/L	Available	09 Sep 2015

ChemAlert.

Stock Holding By Site

(Site Name: LOCAL HEALTH DISTRICTS/ METROPOLITAN/ SOUTH WESTERN SYDNEY LHD/ LIVERPOOL, Child Sites Included)

(Sort By: Product Name, Filter By: None)

Stock Number	Product Name					Supplier (Emergency Contact)					
	Hazardous	Dangerous Good	UN number	Packing Group	Hazchem Code	Status	Number of Containers	Container Size	Total Quantity (Kg/L)	Risk Assessment	SDS Date
Site: LIVERPOOL/ HSB HEALTH SERVICES BUILDING/ LIVERPOOL ORAL HEALTH CLINIC/ STERI ROOM/ UTILITY CUPBOARD (UNDER THE SINK)											
1582	ALPROJET-DD					ALPRO DENTAL-PRODUKTE GMBH (+49 (0) 7725 93920)					
	Yes	DG 8	UN 1903	PG II	2X	Approved	1	0.5 L	0.5 Kg/L	Available	27 May 2019
1583	ALPROJET-W					BIODEGREE PTY LTD (13 11 26 (Poisons Information Centre) or +49 7725 9392 0)					
	Yes	No	-	-	-	Approved	5	1 L	5 Kg/L	Available	31 Aug 2015
37709796	ASEPTI ADVANTAGE					ECOLAB PTY LTD (1800 205 506, +64 7 958 2372)					
	Yes	DG 8	UN 3266	PG II	2X	None	1	5 L	5 Kg/L	-	05 Nov 2015
7526690	ASEPTI NEUTRALISER					ECOLAB PTY LTD (1800 205 506, +64 7 958 2372)					
	Yes	DG 8	UN 3265	PG III	2X	None	1	5 L	5 Kg/L	Available	03 Feb 2016
8966	ASEPTI-WASH					ECOLAB PTY LTD (1800 205 506, +64 7 958 2372)					
	Yes	No	-	-	-	Approved	5	5 L	25 Kg/L	Available	16 Dec 2015
Site: LIVERPOOL/ HSB HEALTH SERVICES BUILDING/ LIVERPOOL ORAL HEALTH CLINIC/ SURGERY 1											
22500	MICROSHIELD 2 CHLORHEXIDINE SKIN CLEANSER (FORMERLY)					SCHULKE AUSTRALIA (+61 2 8875 9300/ 13 11 26)					
	Yes	No	-	-	-	Approved	1	1.5 L	1.5 Kg/L	Available	05 Oct 2015
7525887	MICROSHIELD 4 CHLORHEXIDINE SURGICAL HANDWASH					SCHULKE AUSTRALIA (+61 2 8875 9300/ 13 11 26)					
	No	No	-	-	-	Approved	1	500 mL	0.5 Kg/L	Available	05 Oct 2015
503101	SKINCARE CLEANSER					SCHULKE AUSTRALIA (+61 2 8875 9300/ 13 11 26)					
	No	No	-	-	-	Approved	1	1.5 L	1.5 Kg/L	Available	06 Oct 2015
Site: LIVERPOOL/ HSB HEALTH SERVICES BUILDING/ LIVERPOOL ORAL HEALTH CLINIC/ SURGERY 1/ DA TROLLEY											
14694	BRIEMAR 0.9% SODIUM CHLORIDE FOR IRRIGATION - 30ML SACHET - STERILE					BRIEMAR NOMINEES PTY. LTD. (0418 385 847)					
	No	No	-	-	-	None	15	30 mL	0.45 Kg/L	Available	09 Mar 2018
11395	FORMALDEHYDE SOLUTION					AVANTOR PERFORMANCE MATERIALS, INC. (PA) (+1 703 527 3887)					
	Yes	DG 3 / 8	UN 1198	PG III	2S	None	5	220 mL	1.1 Kg/L	Available	**26 Jun 2014**
7524789	GELATINE TAMPONS					COLTENE/WHALEDENT AG (GERMANY) (+1 800 535 5053)					
	No	No	-	-	-	None	1	20 Sheet	0.11 Kg/L	Available	**22 Oct 2014**

Stock Holding By Site

(Site Name: LOCAL HEALTH DISTRICTS/ METROPOLITAN/ SOUTH WESTERN SYDNEY LHD/ LIVERPOOL, Child Sites Included)

(Sort By: Product Name, Filter By: None)

Stock Number	Product Name					Supplier (Emergency Contact)					
	Hazardous	Dangerous Good	UN number	Packing Group	Hazchem Code	Status	Number of Containers	Container Size	Total Quantity (Kg/L)	Risk Assessment	SDS Date
Site: LIVERPOOL/ HSB HEALTH SERVICES BUILDING/ LIVERPOOL ORAL HEALTH CLINIC/ SURGERY 1/ MEDICAMENTS CUPBOARD/ DRAWER 1											
5092	3007 3M ESPE SCOTCHBOND MULTI-PURPOSE ETCHANT					3M AUSTRALIA PTY LIMITED (1800 097 146)					
	Yes	DG 8	UN 1805	PG III	2X	None	1	9 mL	0.01 Kg/L	Available	31 Jan 2016
337	3008/ 7542 3M ESPE ADPER SCOTCHBOND MULTIPURPOSE PRIMER					3M AUSTRALIA PTY LIMITED (1800 097 146)					
	Yes	No	-	-	-	None	1	8 mL	0.01 Kg/L	Available	17 Mar 2015
178	3009/ 7543 3M ESPE ADPER SCOTCHBOND MULTI-PURPOSE ADHESIVE					3M AUSTRALIA PTY LIMITED (1800 097 146)					
	Yes	No	-	-	-	None	1	300 g	0.3 Kg/L	Available	17 Mar 2015
1017	3M ESPE VITREBOND PLUS LINER LIQUID B					3M AUSTRALIA PTY LIMITED (1800 097 146)					
	Yes	No	-	-	-	None	1	5.5 mL	0.01 Kg/L	Available	18 Mar 2019
3857	7512P 3M ESPE VITREBOND GLASS IONOMER POWDER					3M AUSTRALIA PTY LIMITED (1800 097 146)					
	Yes	No	-	-	-	None	1	9 g	0.01 Kg/L	Available	10 May 2016
1027	COLGATE DURAPHAT FLUORIDE VARNISH - SINGLE DOSE					COLGATE-PALMOLIVE PTY LTD ((02) 9037 2994)					
	Yes	DG 3	UN 1987	PG II	●3YE	Approved	1	10 mL	0.01 Kg/L	Available	22 Apr 2015
22	DENTSPLY NUPRO PROPHYLAXIS PASTES WITH FLUORIDE					DENTSPLY SIRONA PTY LTD (1300 552 929 (Mon-Fri 9am-5pm))					
	No	No	-	-	-	None	1	0 None	0 Kg/L	Available	27 Jun 2017
14	DYCAL RADIOPAQUE CALCIUM HYDROXIDE - BASE PASTE					DENTSPLY SIRONA PTY LTD (1300 552 929 (Mon-Fri 9am-5pm))					
	Yes	DG 9	UN 3082	PG III	●3Z	None	1	1 g	0 Kg/L	Available	27 Jun 2017
1703	DYCAL RADIOPAQUE CALCIUM HYDROXIDE - CATALYST					DENTSPLY SIRONA PTY LTD (1300 552 929 (Mon-Fri 9am-5pm))					
	Yes	DG 9	UN 3082	PG III	●3Z	Approved	1	11 g	0.01 Kg/L	Available	27 Jun 2017
7754	GC DENTIN CONDITIONER					HENRY SCHEIN HALAS LTD (13 11 26 (Poisons Information Centre))					
	Yes	DG 8	UN 3265	PG I	2X	None	1	23.8 mL	0.02 Kg/L	Available	15 Jul 2015
7113	GC TOOTH MOUSSE					HENRY SCHEIN HALAS LTD (13 11 26 (Poisons Information Centre))					
	Yes	No	-	-	-	None	1	35 mL	0.04 Kg/L	Available	07 Dec 2015
1463	HEMODENT SOLUTION					GUNZ DENTAL PTY LTD (1800 025 300; 02 9935 6677)					
	Yes	No	-	-	-	Approved	1	10 uL	0 Kg/L	Available	02 Feb 2017
7524905	ODONTOCEM LIQUID					AUSTRALIAN DENTAL MANUFACTURING ((07) 3878 1901)					
	No	No	-	-	-	Approved	1	100 mL	0.1 Kg/L	Available	03 Sep 2015
7524906	ODONTOCEM POWDER					AUSTRALIAN DENTAL MANUFACTURING ((07) 3878 1901)					
	No	No	-	-	-	Approved	1	8 g	0.01 Kg/L	Available	10 Sep 2015
7774	PETROLEUM JELLY					CHEM-SUPPLY PTY LTD (1-800-498-5701; 1-303-389-1414/ 1-800-424-9300; 1-703-527-3887/ (02) 9037 2994)					
	No	No	-	-	-	None	3	50 g	0.15 Kg/L	Available	31 Jul 2015

Stock Holding By Site

(Site Name: LOCAL HEALTH DISTRICTS/ METROPOLITAN/ SOUTH WESTERN SYDNEY LHD/ LIVERPOOL, Child Sites Included)

(Sort By: Product Name, Filter By: None)

Stock Number	Product Name					Supplier (Emergency Contact)					
	Hazardous	Dangerous Good	UN number	Packing Group	Hazchem Code	Status	Number of Containers	Container Size	Total Quantity (Kg/L)	Risk Assessment	SDS Date
Site: LIVERPOOL/ HSB HEALTH SERVICES BUILDING/ LIVERPOOL ORAL HEALTH CLINIC/ SURGERY 1/ MEDICAMENTS CUPBOARD/ DRAWER 2											
1223	3M ESPE PHOTAC FIL QUICK APLICAP LIQUID					3M AUSTRALIA PTY LIMITED (1800 097 146)					
	Yes	No	-	-	-	None	1	0 None	0 Kg/L	Available	07 Apr 2016
9770	GC FUJI IX GP EXTRA LIQUID / GC EQUIA FIL LIQUID					HENRY SCHEIN HALAS LTD (13 11 26 (Poisons Information Centre))					
	Yes	DG 8	UN 3265	PG II	2X	None	1	0 mL	0 Kg/L	Available	27 May 2015
12654	GC FUJI IX GP EXTRA POWDER / GC EQUIA FIL POWDER					HENRY SCHEIN HALAS LTD (13 11 26 (Poisons Information Centre))					
	No	No	-	-	-	None	16	0 g	0 Kg/L	Available	27 May 2015
11416	GC FUJI VII LIQUID					HENRY SCHEIN HALAS LTD (13 11 26 (Poisons Information Centre))					
	Yes	DG 8	UN 3265	PG II	2X	None	1	0 None	0 Kg/L	Available	04 Jun 2015
11431	GC FUJI VII POWDER					HENRY SCHEIN HALAS LTD (13 11 26 (Poisons Information Centre))					
	No	No	-	-	-	None	1	0 None	0 Kg/L	Available	04 Jun 2015
Site: LIVERPOOL/ HSB HEALTH SERVICES BUILDING/ LIVERPOOL ORAL HEALTH CLINIC/ SURGERY 1/ MEDICAMENTS CUPBOARD/ DRAWER 3											
6813	3910/3911 3M ESPE FILTEK SUPREME XT UNIVERSAL RESTORATIVE					3M AUSTRALIA PTY LIMITED (1800 097 146)					
	Yes	No	-	-	-	None	1	4 g	0 Kg/L	Available	(PRODUCT OBSOLETE)
12196	3M FILTEK P60 POSTERIOR RESTORATIVE PASTE					3M AUSTRALIA PTY LIMITED (1800 097 146)					
	Yes	No	-	-	-	None	1	4 g	0 Kg/L	Available	25 Apr 2019
12299	4910/ 4911/ 5914/ 5915 3M ESPE FILTEK SUPREME XTE UNIVERSAL RESTORATIVE					3M AUSTRALIA PTY LIMITED (1800 097 146)					
	Yes	No	-	-	-	None	1	4 g	0 Kg/L	Available	27 Oct 2016
Site: LIVERPOOL/ HSB HEALTH SERVICES BUILDING/ LIVERPOOL ORAL HEALTH CLINIC/ SURGERY 1/ MEDICAMENTS CUPBOARD/ DRAWER 4											
11140	LIGNOSPAN SPECIAL					SPECIALITIES SEPTODONT PTY LTD. (13 11 26)					
	No	No	-	-	-	None	1	0 None	0 Kg/L	Available	09 Apr 2018

Stock Holding By Site

(Site Name: LOCAL HEALTH DISTRICTS/ METROPOLITAN/ SOUTH WESTERN SYDNEY LHD/ LIVERPOOL, Child Sites Included)

(Sort By: Product Name, Filter By: None)

Stock Number	Product Name					Supplier (Emergency Contact)					
	Hazardous	Dangerous Good	UN number	Packing Group	Hazchem Code	Status	Number of Containers	Container Size	Total Quantity (Kg/L)	Risk Assessment	SDS Date
Site: LIVERPOOL/ HSB HEALTH SERVICES BUILDING/ LIVERPOOL ORAL HEALTH CLINIC/ SURGERY 1/ RA CUPBOARD											
1170	DENTSPLY JELTRATE ALGINATE IMPRESSION MATERIAL					DENTSPLY SIRONA PTY LTD (1300 552 929 (Mon-Fri 9am-5pm))					
	Yes	No	-	-	-	None	1	0 g	0 Kg/L	-	27 Jun 2017
7524435	FIX ADHESIVE					DENTSPLY SIRONA PTY LTD (1300 552 929 (Mon-Fri 9am-5pm))					
	Yes	DG 3	UN 1993	PG II	●3YE	Approved	1	0 mL	0 Kg/L	Available	04 Dec 2017
Site: LIVERPOOL/ HSB HEALTH SERVICES BUILDING/ LIVERPOOL ORAL HEALTH CLINIC/ SURGERY 1/ SINK CUPBOARD											
3362	3M AVAGARD 9260 GENERAL MOISTURISING. BARRIER LOTION					3M AUSTRALIA PTY LIMITED (1800 097 146)					
	Yes	No	-	-	-	Approved	1	500 mL	0.5 Kg/L	Available	13 Jul 2017
2971	AIR FRESHENER					JASOL AUSTRALIA (1800 629 953/ 13 11 26)					
	No	No	-	-	-	Approved	1	400 g	0.4 Kg/L	-	05 Dec 2016
9863	CUTAN ALCOHOL FOAM (FORMERLY)					DEB AUSTRALIA PTY LTD (13 11 26)					
	Yes	DG 3	UN 1987	PG II	●3YE	Approved	1	500 mL	0.5 Kg/L	Available	04 May 2017
243295	ICX					A-DEC AUSTRALIA (1-352-323-3500 (Infotrac international))					
	Yes	No	-	-	-	None	1	200 None	0 Kg/L	Available	24 Apr 2017
2797	ISOWIPE					HALYARD AUSTRALIA (1800 101 021 (Australia), 0800 482 211 (NZ))					
	Yes	DG 4.1	UN 3175	PG II	1Z	Approved	1	75 Sheet	0.41 Kg/L	Available	04 Oct 2019
960	MEDICLEAN					WHITELEY CORPORATION PTY LTD ((02) 9929 9155; 13 11 26)					
	No	No	-	-	-	Approved	6	500 mL	3 Kg/L	Available	13 Sep 2016
3044	MICROSHIELD MOISTURISING LOTION					SCHULKE AUSTRALIA (+61 2 8875 9300/ 13 11 26)					
	No	No	-	-	-	Approved	1	500 mL	0.5 Kg/L	Available	05 Oct 2015
Site: LIVERPOOL/ HSB HEALTH SERVICES BUILDING/ LIVERPOOL ORAL HEALTH CLINIC/ SURGERY 2											
22500	MICROSHIELD 2 CHLORHEXIDINE SKIN CLEANSER (FORMERLY)					SCHULKE AUSTRALIA (+61 2 8875 9300/ 13 11 26)					
	Yes	No	-	-	-	Approved	1	1.5 L	1.5 Kg/L	Available	05 Oct 2015
503101	SKINCARE CLEANSER					SCHULKE AUSTRALIA (+61 2 8875 9300/ 13 11 26)					
	No	No	-	-	-	Approved	1	1.5 L	1.5 Kg/L	Available	06 Oct 2015

Stock Holding By Site

(Site Name: LOCAL HEALTH DISTRICTS/ METROPOLITAN/ SOUTH WESTERN SYDNEY LHD/ LIVERPOOL, Child Sites Included)

(Sort By: Product Name, Filter By: None)

Stock Number	Product Name					Supplier (Emergency Contact)					
	Hazardous	Dangerous Good	UN number	Packing Group	Hazchem Code	Status	Number of Containers	Container Size	Total Quantity (Kg/L)	Risk Assessment	SDS Date
Site: LIVERPOOL/ HSB HEALTH SERVICES BUILDING/ LIVERPOOL ORAL HEALTH CLINIC/ SURGERY 2/ DA TROLLEY											
14694	BRIEMAR 0.9% SODIUM CHLORIDE FOR IRRIGATION - 30ML SACHET - STERILE					BRIEMAR NOMINEES PTY. LTD. (0418 385 847)					
	No	No	-	-	-	None	12	30 mL	0.36 Kg/L	Available	09 Mar 2018
11395	FORMALDEHYDE SOLUTION					AVANTOR PERFORMANCE MATERIALS, INC. (PA) (+1 703 527 3887)					
	Yes	DG 3 / 8	UN 1198	PG III	2S	None	5	220 mL	1.1 Kg/L	Available	**26 Jun 2014**
Site: LIVERPOOL/ HSB HEALTH SERVICES BUILDING/ LIVERPOOL ORAL HEALTH CLINIC/ SURGERY 2/ MEDICAMENTS DRAWER/ DRAWER 1											
5092	3007 3M ESPE SCOTCHBOND MULTI-PURPOSE ETCHANT					3M AUSTRALIA PTY LIMITED (1800 097 146)					
	Yes	DG 8	UN 1805	PG III	2X	None	1	9 mL	0.01 Kg/L	Available	31 Jan 2016
337	3008/ 7542 3M ESPE ADPER SCOTCHBOND MULTIPURPOSE PRIMER					3M AUSTRALIA PTY LIMITED (1800 097 146)					
	Yes	No	-	-	-	None	1	8 mL	0.01 Kg/L	Available	17 Mar 2015
178	3009/ 7543 3M ESPE ADPER SCOTCHBOND MULTI-PURPOSE ADHESIVE					3M AUSTRALIA PTY LIMITED (1800 097 146)					
	Yes	No	-	-	-	None	1	300 g	0.3 Kg/L	Available	17 Mar 2015
1017	3M ESPE VITREBOND PLUS LINER LIQUID B					3M AUSTRALIA PTY LIMITED (1800 097 146)					
	Yes	No	-	-	-	None	1	5.5 mL	0.01 Kg/L	Available	18 Mar 2019
3857	7512P 3M ESPE VITREBOND GLASS IONOMER POWDER					3M AUSTRALIA PTY LIMITED (1800 097 146)					
	Yes	No	-	-	-	None	1	9 g	0.01 Kg/L	Available	10 May 2016
22	DENTSPLY NUPRO PROPHYLAXIS PASTES WITH FLUORIDE					DENTSPLY SIRONA PTY LTD (1300 552 929 (Mon-Fri 9am-5pm))					
	No	No	-	-	-	None	2	0 None	0 Kg/L	Available	27 Jun 2017
14	DYCAL RADIOPAQUE CALCIUM HYDROXIDE - BASE PASTE					DENTSPLY SIRONA PTY LTD (1300 552 929 (Mon-Fri 9am-5pm))					
	Yes	DG 9	UN 3082	PG III	•3Z	None	1	130 g	0.13 Kg/L	Available	27 Jun 2017
1703	DYCAL RADIOPAQUE CALCIUM HYDROXIDE - CATALYST					DENTSPLY SIRONA PTY LTD (1300 552 929 (Mon-Fri 9am-5pm))					
	Yes	DG 9	UN 3082	PG III	•3Z	Approved	1	11 g	0.01 Kg/L	Available	27 Jun 2017
7754	GC DENTIN CONDITIONER					HENRY SCHEIN HALAS LTD (13 11 26 (Poisons Information Centre))					
	Yes	DG 8	UN 3265	PG I	2X	None	1	23.8 mL	0.02 Kg/L	Available	15 Jul 2015
7776	GC TOOTH MOUSSE PLUS					HENRY SCHEIN HALAS LTD (13 11 26 (Poisons Information Centre))					
	No	No	-	-	-	None	1	40 g	0.04 Kg/L	Available	20 Apr 2016
1261	PERMITE; LOJIC +; GS-80, GS-80 SPHERICAL; F400; ULTRACAPS +; ULTRACAPS S; SDI ADMIX; SDI SPHERICAL; NEW ULTRAFINE - CAPSULES					SDI LIMITED ((03) 8727 7111)					
	Yes	DG 8 / 6.1	UN 3506	PG III	2X	None	10	0 None	0 Kg/L	Available	01 Nov 2019
7774	PETROLEUM JELLY					CHEM-SUPPLY PTY LTD (1-800-498-5701; 1-303-389-1414/ 1-800-424-9300; 1-703-527-3887/ (02) 9037 2994)					

Stock Holding By Site

(Site Name: LOCAL HEALTH DISTRICTS/ METROPOLITAN/ SOUTH WESTERN SYDNEY LHD/ LIVERPOOL, Child Sites Included)

(Sort By: Product Name, Filter By: None)

Stock Number	Product Name					Supplier (Emergency Contact)					
	Hazardous	Dangerous Good	UN number	Packing Group	Hazchem Code	Status	Number of Containers	Container Size	Total Quantity (Kg/L)	Risk Assessment	SDS Date
	No	No	-	-	-	None	1	25 Sheet	0.14 Kg/L	Available	31 Jul 2015
Site: LIVERPOOL/ HSB HEALTH SERVICES BUILDING/ LIVERPOOL ORAL HEALTH CLINIC/ SURGERY 2/ MEDICAMENTS DRAWER/ DRAWER 2											
12480	3M ESPE KETAC CEM APLICAP LIQUID					3M AUSTRALIA PTY LIMITED (1800 097 146)					
	No	No	-	-	-	None	2	0 None	0 Kg/L	Available	14 May 2019
7524293	3M ESPE KETAC CEM APLICAP POWDER					3M AUSTRALIA PTY LIMITED (1800 097 146)					
	No	No	-	-	-	None	2	0 None	0 Kg/L	-	12 May 2019
1223	3M ESPE PHOTAC FIL QUICK APLICAP LIQUID					3M AUSTRALIA PTY LIMITED (1800 097 146)					
	Yes	No	-	-	-	None	10	0 None	0 Kg/L	Available	07 Apr 2016
9770	GC FUJI IX GP EXTRA LIQUID / GC EQUIA FIL LIQUID					HENRY SCHEIN HALAS LTD (13 11 26 (Poisons Information Centre))					
	Yes	DG 8	UN 3265	PG II	2X	None	14	0 mL	0 Kg/L	Available	27 May 2015
12654	GC FUJI IX GP EXTRA POWDER / GC EQUIA FIL POWDER					HENRY SCHEIN HALAS LTD (13 11 26 (Poisons Information Centre))					
	No	No	-	-	-	None	14	0 g	0 Kg/L	Available	27 May 2015
37707832	GC FUJI VII EP POWDER					HENRY SCHEIN HALAS LTD (13 11 26 (Poisons Information Centre))					
	No	No	-	-	-	None	6	0.3 g	0 Kg/L	Available	04 Jun 2015
11416	GC FUJI VII LIQUID					HENRY SCHEIN HALAS LTD (13 11 26 (Poisons Information Centre))					
	Yes	DG 8	UN 3265	PG II	2X	None	7	0.15 g	0 Kg/L	Available	04 Jun 2015
11431	GC FUJI VII POWDER					HENRY SCHEIN HALAS LTD (13 11 26 (Poisons Information Centre))					
	No	No	-	-	-	None	7	0 None	0 Kg/L	Available	04 Jun 2015
Site: LIVERPOOL/ HSB HEALTH SERVICES BUILDING/ LIVERPOOL ORAL HEALTH CLINIC/ SURGERY 2/ MEDICAMENTS DRAWER/ DRAWER 3											
12196	3M FILTEK P60 POSTERIOR RESTORATIVE PASTE					3M AUSTRALIA PTY LIMITED (1800 097 146)					
	Yes	No	-	-	-	None	1	4 g	0 Kg/L	Available	25 Apr 2019
12299	4910/ 4911/ 5914/ 5915 3M ESPE FILTEK SUPREME XTE UNIVERSAL RESTORATIVE					3M AUSTRALIA PTY LIMITED (1800 097 146)					
	Yes	No	-	-	-	None	4	4 g	0.02 Kg/L	Available	27 Oct 2016
10106	ESPE FILTEK SUPREME XT FLOWABLE RESTORATIVE					3M AUSTRALIA PTY LIMITED (1800 097 146)					
	Yes	No	-	-	-	Approved	1	25 g	0.03 Kg/L	Available	**16 Jan 2007**

ChemAlert.

Stock Holding By Site

(Site Name: LOCAL HEALTH DISTRICTS/ METROPOLITAN/ SOUTH WESTERN SYDNEY LHD/ LIVERPOOL, Child Sites Included)

(Sort By: Product Name, Filter By: None)

Stock Number	Product Name					Supplier (Emergency Contact)					
	Hazardous	Dangerous Good	UN number	Packing Group	Hazchem Code	Status	Number of Containers	Container Size	Total Quantity (Kg/L)	Risk Assessment	SDS Date
Site: LIVERPOOL/ HSB HEALTH SERVICES BUILDING/ LIVERPOOL ORAL HEALTH CLINIC/ SURGERY 2/ MEDICAMENTS DRAWER/ DRAWER 4											
7524789	GELATINE TAMPONS					COLTENE/WHALEDENT AG (GERMANY) (+1 800 535 5053)					
	No	No	-	-	-	None	1	14 Sheet	0.08 Kg/L	Available	**22 Oct 2014**
11140	LIGNOSPAN SPECIAL					SPECIALITIES SEPTODONT PTY LTD. (13 11 26)					
	No	No	-	-	-	None	30	2.2 mL	0.07 Kg/L	Available	09 Apr 2018
12120	XYLOCAINE 10% SPECIAL ADHESIVE					ASPEN PHARMACARE AUSTRALIA PTY LTD (+61 2 8436 8300/ 13 11 26)					
	No	No	-	-	-	Approved	1	15 g	0.02 Kg/L	Available	11 Mar 2016
Site: LIVERPOOL/ HSB HEALTH SERVICES BUILDING/ LIVERPOOL ORAL HEALTH CLINIC/ SURGERY 2/ RA CUPBOARD											
7764	30601 POLYETHER ADHESIVE - 17 ML BOTTLE (NA)					3M AUSTRALIA PTY LIMITED (1800 097 146)					
	Yes	DG 3	UN 1133	PG II	●3YE	None	1	17 mL	0.02 Kg/L	Available	18 Nov 2016
1170	DENTSPLY JELTRATE ALGINATE IMPRESSION MATERIAL					DENTSPLY SIRONA PTY LTD (1300 552 929 (Mon-Fri 9am-5pm))					
	Yes	No	-	-	-	None	1	1450 mL	1.45 Kg/L	-	27 Jun 2017
9792	MIRACOLD PLUS SPRAY / 200ML					HAGER & WERKEN GMBH & CO. KG (+49 0203 992690)					
	Yes	DG 2.1	UN 1950	-	2YE	None	1	200 mL	0.2 Kg/L	Available	15 Oct 2015
Site: LIVERPOOL/ HSB HEALTH SERVICES BUILDING/ LIVERPOOL ORAL HEALTH CLINIC/ SURGERY 2/ SINK CUPBOARD											
3362	3M AVAGARD 9260 GENERAL MOISTURISING. BARRIER LOTION					3M AUSTRALIA PTY LIMITED (1800 097 146)					
	Yes	No	-	-	-	Approved	1	500 mL	0.5 Kg/L	Available	13 Jul 2017
2971	AIR FRESHENER					JASOL AUSTRALIA (1800 629 953/ 13 11 26)					
	No	No	-	-	-	Approved	1	400 g	0.4 Kg/L	-	05 Dec 2016
9863	CUTAN ALCOHOL FOAM (FORMERLY)					DEB AUSTRALIA PTY LTD (13 11 26)					
	Yes	DG 3	UN 1987	PG II	●3YE	Approved	2	400 mL	0.8 Kg/L	Available	04 May 2017
243295	ICX					A-DEC AUSTRALIA (1-352-323-3500 (Infotrac international))					
	Yes	No	-	-	-	None	1	200 None	0 Kg/L	Available	24 Apr 2017
2797	ISOWIPE					HALYARD AUSTRALIA (1800 101 021 (Australia), 0800 482 211 (NZ))					
	Yes	DG 4.1	UN 3175	PG II	1Z	Approved	1	75 Sheet	0.41 Kg/L	Available	04 Oct 2019
960	MEDICLEAN					WHITELEY CORPORATION PTY LTD ((02) 9929 9155; 13 11 26)					
	No	No	-	-	-	Approved	5	500 mL	2.5 Kg/L	Available	13 Sep 2016

Stock Holding By Site

(Site Name: LOCAL HEALTH DISTRICTS/ METROPOLITAN/ SOUTH WESTERN SYDNEY LHD/ LIVERPOOL, Child Sites Included)

(Sort By: Product Name, Filter By: None)

Stock Number	Product Name					Supplier (Emergency Contact)					
	Hazardous	Dangerous Good	UN number	Packing Group	Hazchem Code	Status	Number of Containers	Container Size	Total Quantity (Kg/L)	Risk Assessment	SDS Date
Site: LIVERPOOL/ HSB HEALTH SERVICES BUILDING/ LIVERPOOL ORAL HEALTH CLINIC/ SURGERY 2/ UTILITY CUPBOARD											
3362	3M AVAGARD 9260 GENERAL MOISTURISING. BARRIER LOTION					3M AUSTRALIA PTY LIMITED (1800 097 146)					
	Yes	No	-	-	-	Approved	1	500 mL	0.5 Kg/L	Available	13 Jul 2017
9863	CUTAN ALCOHOL FOAM (FORMERLY)					DEB AUSTRALIA PTY LTD (13 11 26)					
	Yes	DG 3	UN 1987	PG II	●3YE	Approved	2	400 mL	0.8 Kg/L	Available	04 May 2017
Site: LIVERPOOL/ HSB HEALTH SERVICES BUILDING/ LIVERPOOL ORAL HEALTH CLINIC/ SURGERY 3											
22500	MICROSHIELD 2 CHLORHEXIDINE SKIN CLEANSER (FORMERLY)					SCHULKE AUSTRALIA (+61 2 8875 9300/ 13 11 26)					
	Yes	No	-	-	-	Approved	1	1.5 L	1.5 Kg/L	Available	05 Oct 2015
503101	SKINCARE CLEANSER					SCHULKE AUSTRALIA (+61 2 8875 9300/ 13 11 26)					
	No	No	-	-	-	Approved	1	1.5 L	1.5 Kg/L	Available	06 Oct 2015
Site: LIVERPOOL/ HSB HEALTH SERVICES BUILDING/ LIVERPOOL ORAL HEALTH CLINIC/ SURGERY 3/ DA TROLLEY											
14694	BRIEMAR 0.9% SODIUM CHLORIDE FOR IRRIGATION - 30ML SACHET - STERILE					BRIEMAR NOMINEES PTY. LTD. (0418 385 847)					
	No	No	-	-	-	None	8	30 mL	0.24 Kg/L	Available	09 Mar 2018
11395	FORMALDEHYDE SOLUTION					AVANTOR PERFORMANCE MATERIALS, INC. (PA) (+1 703 527 3887)					
	Yes	DG 3 / 8	UN 1198	PG III	2S	None	4	220 mL	0.88 Kg/L	Available	**26 Jun 2014**
Site: LIVERPOOL/ HSB HEALTH SERVICES BUILDING/ LIVERPOOL ORAL HEALTH CLINIC/ SURGERY 3/ MEDICAMENTS DRAWER/ DRAWER 1											
5092	3007 3M ESPE SCOTCHBOND MULTI-PURPOSE ETCHANT					3M AUSTRALIA PTY LIMITED (1800 097 146)					
	Yes	DG 8	UN 1805	PG III	2X	None	1	9 mL	0.01 Kg/L	Available	31 Jan 2016
337	3008/ 7542 3M ESPE ADPER SCOTCHBOND MULTIPURPOSE PRIMER					3M AUSTRALIA PTY LIMITED (1800 097 146)					
	Yes	No	-	-	-	None	1	8 mL	0.01 Kg/L	Available	17 Mar 2015
178	3009/ 7543 3M ESPE ADPER SCOTCHBOND MULTI-PURPOSE ADHESIVE					3M AUSTRALIA PTY LIMITED (1800 097 146)					
	Yes	No	-	-	-	None	1	300 g	0.3 Kg/L	Available	17 Mar 2015
1017	3M ESPE VITREBOND PLUS LINER LIQUID B					3M AUSTRALIA PTY LIMITED (1800 097 146)					
	Yes	No	-	-	-	None	1	5.5 mL	0.01 Kg/L	Available	18 Mar 2019
3857	7512P 3M ESPE VITREBOND GLASS IONOMER POWDER					3M AUSTRALIA PTY LIMITED (1800 097 146)					
	Yes	No	-	-	-	None	1	9 g	0.01 Kg/L	Available	10 May 2016
1027	COLGATE DURAPHAT FLUORIDE VARNISH - SINGLE DOSE					COLGATE-PALMOLIVE PTY LTD ((02) 9037 2994)					

Stock Holding By Site

(Site Name: LOCAL HEALTH DISTRICTS/ METROPOLITAN/ SOUTH WESTERN SYDNEY LHD/ LIVERPOOL, Child Sites Included)

(Sort By: Product Name, Filter By: None)

Stock Number	Product Name					Supplier (Emergency Contact)					
	Hazardous	Dangerous Good	UN number	Packing Group	Hazchem Code	Status	Number of Containers	Container Size	Total Quantity (Kg/L)	Risk Assessment	SDS Date
	Yes	DG 3	UN 1987	PG II	•3YE	Approved	1	10 mL	0.01 Kg/L	Available	22 Apr 2015
22	DENTSPLY NUPRO PROPHYLAXIS PASTES WITH FLUORIDE					DENTSPLY SIRONA PTY LTD (1300 552 929 (Mon-Fri 9am-5pm))					
	No	No	-	-	-	None	1	0 None	0 Kg/L	Available	27 Jun 2017
14	DYCAL RADIOPAQUE CALCIUM HYDROXIDE - BASE PASTE					DENTSPLY SIRONA PTY LTD (1300 552 929 (Mon-Fri 9am-5pm))					
	Yes	DG 9	UN 3082	PG III	•3Z	None	1	13 g	0.01 Kg/L	Available	27 Jun 2017
1703	DYCAL RADIOPAQUE CALCIUM HYDROXIDE - CATALYST					DENTSPLY SIRONA PTY LTD (1300 552 929 (Mon-Fri 9am-5pm))					
	Yes	DG 9	UN 3082	PG III	•3Z	Approved	1	11 g	0.01 Kg/L	Available	27 Jun 2017
7754	GC DENTIN CONDITIONER					HENRY SCHEIN HALAS LTD (13 11 26 (Poisons Information Centre))					
	Yes	DG 8	UN 3265	PG I	2X	None	1	23.8 mL	0.02 Kg/L	Available	15 Jul 2015
7776	GC TOOTH MOUSSE PLUS					HENRY SCHEIN HALAS LTD (13 11 26 (Poisons Information Centre))					
	No	No	-	-	-	None	1	40 g	0.04 Kg/L	Available	20 Apr 2016
1463	HEMODENT SOLUTION					GUNZ DENTAL PTY LTD (1800 025 300; 02 9935 6677)					
	Yes	No	-	-	-	Approved	1	10 uL	0 Kg/L	Available	02 Feb 2017
1261	PERMITE; LOJIC +; GS-80, GS-80 SPHERICAL; F400; ULTRACAPS +; ULTRACAPS S; SDI ADMIX; SDI SPHERICAL; NEW ULTRAFINE - CAPSULES					SDI LIMITED ((03) 8727 7111)					
	Yes	DG 8 / 6.1	UN 3506	PG III	2X	None	10	0 None	0 Kg/L	Available	01 Nov 2019
7774	PETROLEUM JELLY					CHEM-SUPPLY PTY LTD (1-800-498-5701; 1-303-389-1414/ 1-800-424-9300; 1-703-527-3887/ (02) 9037 2994)					
	No	No	-	-	-	None	1	50 g	0.05 Kg/L	Available	31 Jul 2015

Site: LIVERPOOL/ HSB HEALTH SERVICES BUILDING/ LIVERPOOL ORAL HEALTH CLINIC/ SURGERY 3/ MEDICAMENTS DRAWER/ DRAWER 2

12480	3M ESPE KETAC CEM APLICAP LIQUID					3M AUSTRALIA PTY LIMITED (1800 097 146)					
	No	No	-	-	-	None	6	0 None	0 Kg/L	Available	14 May 2019
7524293	3M ESPE KETAC CEM APLICAP POWDER					3M AUSTRALIA PTY LIMITED (1800 097 146)					
	No	No	-	-	-	None	1	0 None	0 Kg/L	-	12 May 2019
1223	3M ESPE PHOTAC FIL QUICK APLICAP LIQUID					3M AUSTRALIA PTY LIMITED (1800 097 146)					
	Yes	No	-	-	-	None	1	0 None	0 Kg/L	Available	07 Apr 2016
240093	GC FUJI II LC LIQUID					HENRY SCHEIN HALAS LTD (13 11 26 (Poisons Information Centre))					
	Yes	DG 8	UN 3265	PG II	2X	Approved	8	0 T	0 Kg/L	Available	27 May 2015
9770	GC FUJI IX GP EXTRA LIQUID / GC EQUIA FIL LIQUID					HENRY SCHEIN HALAS LTD (13 11 26 (Poisons Information Centre))					
	Yes	DG 8	UN 3265	PG II	2X	None	23	0 mL	0 Kg/L	Available	27 May 2015
12654	GC FUJI IX GP EXTRA POWDER / GC EQUIA FIL POWDER					HENRY SCHEIN HALAS LTD (13 11 26 (Poisons Information Centre))					
	No	No	-	-	-	None	23	0 g	0 Kg/L	Available	27 May 2015
11416	GC FUJI VII LIQUID					HENRY SCHEIN HALAS LTD (13 11 26 (Poisons Information Centre))					

Stock Holding By Site

(Site Name: LOCAL HEALTH DISTRICTS/ METROPOLITAN/ SOUTH WESTERN SYDNEY LHD/ LIVERPOOL, Child Sites Included)

(Sort By: Product Name, Filter By: None)

Stock Number	Product Name					Supplier (Emergency Contact)					
	Hazardous	Dangerous Good	UN number	Packing Group	Hazchem Code	Status	Number of Containers	Container Size	Total Quantity (Kg/L)	Risk Assessment	SDS Date
	Yes	DG 8	UN 3265	PG II	2X	None	1	0 None	0 Kg/L	Available	04 Jun 2015
11431	GC FUJI VII POWDER					HENRY SCHEIN HALAS LTD (13 11 26 (Poisons Information Centre))					
	No	No	-	-	-	None	1	0 None	0 Kg/L	Available	04 Jun 2015
Site: LIVERPOOL/ HSB HEALTH SERVICES BUILDING/ LIVERPOOL ORAL HEALTH CLINIC/ SURGERY 3/ MEDICAMENTS DRAWER/ DRAWER 3											
12196	3M FILTEK P60 POSTERIOR RESTORATIVE PASTE					3M AUSTRALIA PTY LIMITED (1800 097 146)					
	Yes	No	-	-	-	None	1	4 g	0 Kg/L	Available	25 Apr 2019
12299	4910/ 4911/ 5914/ 5915 3M ESPE FILTEK SUPREME XTE UNIVERSAL RESTORATIVE					3M AUSTRALIA PTY LIMITED (1800 097 146)					
	Yes	No	-	-	-	None	5	4 g	0.02 Kg/L	Available	27 Oct 2016
Site: LIVERPOOL/ HSB HEALTH SERVICES BUILDING/ LIVERPOOL ORAL HEALTH CLINIC/ SURGERY 3/ MEDICAMENTS DRAWER/ DRAWER 4											
7524789	GELATINE TAMPONS					COLTENE/WHALEDENT AG (GERMANY) (+1 800 535 5053)					
	No	No	-	-	-	None	1	20 Sheet	0.11 Kg/L	Available	**22 Oct 2014**
11140	LIGNOSPAN SPECIAL					SPECIALITIES SEPTODONT PTY LTD. (13 11 26)					
	No	No	-	-	-	None	40	0 None	0 Kg/L	Available	09 Apr 2018
12120	XYLOCAINE 10% SPECIAL ADHESIVE					ASPEN PHARMACARE AUSTRALIA PTY LTD (+61 2 8436 8300/ 13 11 26)					
	No	No	-	-	-	Approved	1	15 g	0.02 Kg/L	Available	11 Mar 2016
Site: LIVERPOOL/ HSB HEALTH SERVICES BUILDING/ LIVERPOOL ORAL HEALTH CLINIC/ SURGERY 3/ RA CUPBOARD											
7764	30601 POLYETHER ADHESIVE - 17 ML BOTTLE (NA)					3M AUSTRALIA PTY LIMITED (1800 097 146)					
	Yes	DG 3	UN 1133	PG II	●3YE	None	1	17 mL	0.02 Kg/L	Available	18 Nov 2016
1170	DENTSPLY JELTRATE ALGINATE IMPRESSION MATERIAL					DENTSPLY SIRONA PTY LTD (1300 552 929 (Mon-Fri 9am-5pm))					
	Yes	No	-	-	-	None	1	1450 mL	1.45 Kg/L	-	27 Jun 2017
9792	MIRACOLD PLUS SPRAY / 200ML					HAGER & WERKEN GMBH & CO. KG (+49 0203 992690)					
	Yes	DG 2.1	UN 1950	-	2YE	None	1	200 mL	0.2 Kg/L	Available	15 Oct 2015

Stock Holding By Site

(Site Name: LOCAL HEALTH DISTRICTS/ METROPOLITAN/ SOUTH WESTERN SYDNEY LHD/ LIVERPOOL, Child Sites Included)

(Sort By: Product Name, Filter By: None)

Stock Number	Product Name					Supplier (Emergency Contact)					
	Hazardous	Dangerous Good	UN number	Packing Group	Hazchem Code	Status	Number of Containers	Container Size	Total Quantity (Kg/L)	Risk Assessment	SDS Date
Site: LIVERPOOL/ HSB HEALTH SERVICES BUILDING/ LIVERPOOL ORAL HEALTH CLINIC/ SURGERY 3/ SINK CUPBOARD											
2971	AIR FRESHENER					JASOL AUSTRALIA (1800 629 953/ 13 11 26)					
	No	No	-	-	-	Approved	1	400 g	0.4 Kg/L	-	05 Dec 2016
243295	ICX					A-DEC AUSTRALIA (1-352-323-3500 (Infotrac international))					
	Yes	No	-	-	-	None	1	200 None	0 Kg/L	Available	24 Apr 2017
2797	ISOWIPE					HALYARD AUSTRALIA (1800 101 021 (Australia), 0800 482 211 (NZ))					
	Yes	DG 4.1	UN 3175	PG II	1Z	Approved	1	75 Sheet	0.41 Kg/L	Available	04 Oct 2019
960	MEDICLEAN					WHITELEY CORPORATION PTY LTD ((02) 9929 9155; 13 11 26)					
	No	No	-	-	-	Approved	5	500 mL	2.5 Kg/L	Available	13 Sep 2016
Site: LIVERPOOL/ HSB HEALTH SERVICES BUILDING/ LIVERPOOL ORAL HEALTH CLINIC/ SURGERY 3/ UTILITY CUPBOARD											
3362	3M AVAGARD 9260 GENERAL MOISTURISING. BARRIER LOTION					3M AUSTRALIA PTY LIMITED (1800 097 146)					
	Yes	No	-	-	-	Approved	1	500 mL	0.5 Kg/L	Available	13 Jul 2017
9863	CUTAN ALCOHOL FOAM (FORMERLY)					DEB AUSTRALIA PTY LTD (13 11 26)					
	Yes	DG 3	UN 1987	PG II	●3YE	Approved	2	400 mL	0.8 Kg/L	Available	04 May 2017
Site: LIVERPOOL/ HSB HEALTH SERVICES BUILDING/ LIVERPOOL ORAL HEALTH CLINIC/ SURGERY 4											
22500	MICROSHIELD 2 CHLORHEXIDINE SKIN CLEANSER (FORMERLY)					SCHULKE AUSTRALIA (+61 2 8875 9300/ 13 11 26)					
	Yes	No	-	-	-	Approved	1	1.5 L	1.5 Kg/L	Available	05 Oct 2015
503101	SKINCARE CLEANSER					SCHULKE AUSTRALIA (+61 2 8875 9300/ 13 11 26)					
	No	No	-	-	-	Approved	1	1.5 L	1.5 Kg/L	Available	06 Oct 2015
Site: LIVERPOOL/ HSB HEALTH SERVICES BUILDING/ LIVERPOOL ORAL HEALTH CLINIC/ SURGERY 4/ DA TROLLEY											
1433	SODIUM CHLORIDE (0241)					VWR INTERNATIONAL, LLC (1 800 424 9300 (Chemtrec))					
	No	No	-	-	-	None	5	30 mL	0.15 Kg/L	-	08 Jan 2016

Stock Holding By Site

(Site Name: LOCAL HEALTH DISTRICTS/ METROPOLITAN/ SOUTH WESTERN SYDNEY LHD/ LIVERPOOL, Child Sites Included)

(Sort By: Product Name, Filter By: None)

Stock Number	Product Name					Supplier (Emergency Contact)					
	Hazardous	Dangerous Good	UN number	Packing Group	Hazchem Code	Status	Number of Containers	Container Size	Total Quantity (Kg/L)	Risk Assessment	SDS Date
Site: LIVERPOOL/ HSB HEALTH SERVICES BUILDING/ LIVERPOOL ORAL HEALTH CLINIC/ SURGERY 4/ MEDICAMENTS DRAWER/ DRAWER 1											
5092	3007 3M ESPE SCOTCHBOND MULTI-PURPOSE ETCHANT					3M AUSTRALIA PTY LIMITED (1800 097 146)					
	Yes	DG 8	UN 1805	PG III	2X	None	1	9 mL	0.01 Kg/L	Available	31 Jan 2016
337	3008/ 7542 3M ESPE ADPER SCOTCHBOND MULTIPURPOSE PRIMER					3M AUSTRALIA PTY LIMITED (1800 097 146)					
	Yes	No	-	-	-	None	1	8 mL	0.01 Kg/L	Available	17 Mar 2015
178	3009/ 7543 3M ESPE ADPER SCOTCHBOND MULTI-PURPOSE ADHESIVE					3M AUSTRALIA PTY LIMITED (1800 097 146)					
	Yes	No	-	-	-	None	1	8 mL	0.01 Kg/L	Available	17 Mar 2015
1017	3M ESPE VITREBOND PLUS LINER LIQUID B					3M AUSTRALIA PTY LIMITED (1800 097 146)					
	Yes	No	-	-	-	None	1	5.5 mL	0.01 Kg/L	Available	18 Mar 2019
3857	7512P 3M ESPE VITREBOND GLASS IONOMER POWDER					3M AUSTRALIA PTY LIMITED (1800 097 146)					
	Yes	No	-	-	-	None	1	9 g	0.01 Kg/L	Available	10 May 2016
37708870	COLGATE DURAPHAT FLUORIDE VARNISH - SINGLE DOSE					COLGATE-PALMOLIVE PTY LTD ((02) 9037 2994)					
	Yes	DG 3	UN 1987	PG II	●3YE	None	3	10 mL	0.03 Kg/L	Available	22 Apr 2015
22	DENTSPLY NUPRO PROPHYLAXIS PASTES WITH FLUORIDE					DENTSPLY SIRONA PTY LTD (1300 552 929 (Mon-Fri 9am-5pm))					
	No	No	-	-	-	None	1	0 None	0 Kg/L	Available	27 Jun 2017
14	DYCAL RADIOPAQUE CALCIUM HYDROXIDE - BASE PASTE					DENTSPLY SIRONA PTY LTD (1300 552 929 (Mon-Fri 9am-5pm))					
	Yes	DG 9	UN 3082	PG III	●3Z	None	1	13 g	0.01 Kg/L	Available	27 Jun 2017
1703	DYCAL RADIOPAQUE CALCIUM HYDROXIDE - CATALYST					DENTSPLY SIRONA PTY LTD (1300 552 929 (Mon-Fri 9am-5pm))					
	Yes	DG 9	UN 3082	PG III	●3Z	Approved	1	11 g	0.01 Kg/L	Available	27 Jun 2017
7754	GC DENTIN CONDITIONER					HENRY SCHEIN HALAS LTD (13 11 26 (Poisons Information Centre))					
	Yes	DG 8	UN 3265	PG I	2X	None	1	23.8 mL	0.02 Kg/L	Available	15 Jul 2015
7776	GC TOOTH MOUSSE PLUS					HENRY SCHEIN HALAS LTD (13 11 26 (Poisons Information Centre))					
	No	No	-	-	-	None	1	40 g	0.04 Kg/L	Available	20 Apr 2016
7525314	WHITE SOFT PARAFFIN BP					PHARMAUST MANUFACTURING PTY LTD (0413 088 880)					
	No	No	-	-	-	None	1	0 g	0 Kg/L	-	30 May 2017

Stock Holding By Site

(Site Name: LOCAL HEALTH DISTRICTS/ METROPOLITAN/ SOUTH WESTERN SYDNEY LHD/ LIVERPOOL, Child Sites Included)

(Sort By: Product Name, Filter By: None)

Stock Number	Product Name					Supplier (Emergency Contact)					
	Hazardous	Dangerous Good	UN number	Packing Group	Hazchem Code	Status	Number of Containers	Container Size	Total Quantity (Kg/L)	Risk Assessment	SDS Date
Site: LIVERPOOL/ HSB HEALTH SERVICES BUILDING/ LIVERPOOL ORAL HEALTH CLINIC/ SURGERY 4/ MEDICAMENTS DRAWER/ DRAWER 2											
12480	3M ESPE KETAC CEM APLICAP LIQUID					3M AUSTRALIA PTY LIMITED (1800 097 146)					
	No	No	-	-	-	None	1	0 None	0 Kg/L	Available	14 May 2019
7524293	3M ESPE KETAC CEM APLICAP POWDER					3M AUSTRALIA PTY LIMITED (1800 097 146)					
	No	No	-	-	-	None	1	0 None	0 Kg/L	-	12 May 2019
1223	3M ESPE PHOTAC FIL QUICK APLICAP LIQUID					3M AUSTRALIA PTY LIMITED (1800 097 146)					
	Yes	No	-	-	-	None	1	0 None	0 Kg/L	Available	07 Apr 2016
240093	GC FUJI II LC LIQUID					HENRY SCHEIN HALAS LTD (13 11 26 (Poisons Information Centre))					
	Yes	DG 8	UN 3265	PG II	2X	Approved	8	0 T	0 Kg/L	Available	27 May 2015
9770	GC FUJI IX GP EXTRA LIQUID / GC EQUIA FIL LIQUID					HENRY SCHEIN HALAS LTD (13 11 26 (Poisons Information Centre))					
	Yes	DG 8	UN 3265	PG II	2X	None	1	0 mL	0 Kg/L	Available	27 May 2015
12654	GC FUJI IX GP EXTRA POWDER / GC EQUIA FIL POWDER					HENRY SCHEIN HALAS LTD (13 11 26 (Poisons Information Centre))					
	No	No	-	-	-	None	1	0 g	0 Kg/L	Available	27 May 2015
11416	GC FUJI VII LIQUID					HENRY SCHEIN HALAS LTD (13 11 26 (Poisons Information Centre))					
	Yes	DG 8	UN 3265	PG II	2X	None	1	0 None	0 Kg/L	Available	04 Jun 2015
11431	GC FUJI VII POWDER					HENRY SCHEIN HALAS LTD (13 11 26 (Poisons Information Centre))					
	No	No	-	-	-	None	1	0 None	0 Kg/L	Available	04 Jun 2015
Site: LIVERPOOL/ HSB HEALTH SERVICES BUILDING/ LIVERPOOL ORAL HEALTH CLINIC/ SURGERY 4/ MEDICAMENTS DRAWER/ DRAWER 3											
37707963	3M CLINPRO SEALANT					3M AUSTRALIA PTY LIMITED (1800 097 146)					
	Yes	No	-	-	-	Approved	1	1.25 mL	0 Kg/L	Available	26 Jul 2018
12196	3M FILTEK P60 POSTERIOR RESTORATIVE PASTE					3M AUSTRALIA PTY LIMITED (1800 097 146)					
	Yes	No	-	-	-	None	1	0 g	0 Kg/L	Available	25 Apr 2019
12299	4910/ 4911/ 5914/ 5915 3M ESPE FILTEK SUPREME XTE UNIVERSAL RESTORATIVE					3M AUSTRALIA PTY LIMITED (1800 097 146)					
	Yes	No	-	-	-	None	1	4 g	0 Kg/L	Available	27 Oct 2016

Stock Holding By Site

(Site Name: LOCAL HEALTH DISTRICTS/ METROPOLITAN/ SOUTH WESTERN SYDNEY LHD/ LIVERPOOL, Child Sites Included)

(Sort By: Product Name, Filter By: None)

Stock Number	Product Name					Supplier (Emergency Contact)					
	Hazardous	Dangerous Good	UN number	Packing Group	Hazchem Code	Status	Number of Containers	Container Size	Total Quantity (Kg/L)	Risk Assessment	SDS Date
Site: LIVERPOOL/ HSB HEALTH SERVICES BUILDING/ LIVERPOOL ORAL HEALTH CLINIC/ SURGERY 4/ MEDICAMENTS DRAWER/ DRAWER 4											
7524789	GELATINE TAMPONS					COLTENE/WHALEDENT AG (GERMANY) (+1 800 535 5053)					
	No	No	-	-	-	None	1	20 Sheet	0.11 Kg/L	Available	**22 Oct 2014**
11140	LIGNOSPAN SPECIAL					SPECIALITIES SEPTODONT PTY LTD. (13 11 26)					
	No	No	-	-	-	None	30	2.2 mL	0.07 Kg/L	Available	09 Apr 2018
12120	XYLOCAINE 10% SPECIAL ADHESIVE					ASPEN PHARMACARE AUSTRALIA PTY LTD (+61 2 8436 8300/ 13 11 26)					
	No	No	-	-	-	Approved	1	15 g	0.02 Kg/L	Available	11 Mar 2016
Site: LIVERPOOL/ HSB HEALTH SERVICES BUILDING/ LIVERPOOL ORAL HEALTH CLINIC/ SURGERY 4/ RA CUPBOARD											
3362	3M AVAGARD 9260 GENERAL MOISTURISING. BARRIER LOTION					3M AUSTRALIA PTY LIMITED (1800 097 146)					
	Yes	No	-	-	-	Approved	1	500 mL	0.5 Kg/L	Available	13 Jul 2017
3044	MICROSHIELD MOISTURISING LOTION					SCHULKE AUSTRALIA (+61 2 8875 9300/ 13 11 26)					
	No	No	-	-	-	Approved	1	500 mL	0.5 Kg/L	Available	05 Oct 2015
Site: LIVERPOOL/ HSB HEALTH SERVICES BUILDING/ LIVERPOOL ORAL HEALTH CLINIC/ SURGERY 4/ SINK CUPBOARD											
2971	AIR FRESHENER					JASOL AUSTRALIA (1800 629 953/ 13 11 26)					
	No	No	-	-	-	Approved	1	400 g	0.4 Kg/L	-	05 Dec 2016
9863	CUTAN ALCOHOL FOAM (FORMERLY)					DEB AUSTRALIA PTY LTD (13 11 26)					
	Yes	DG 3	UN 1987	PG II	●3YE	Approved	3	400 mL	1.2 Kg/L	Available	04 May 2017
243295	ICX					A-DEC AUSTRALIA (1-352-323-3500 (Infotrac international))					
	Yes	No	-	-	-	None	1	50 mg	0 Kg/L	Available	24 Apr 2017
2797	ISOWIPE					HALYARD AUSTRALIA (1800 101 021 (Australia), 0800 482 211 (NZ))					
	Yes	DG 4.1	UN 3175	PG II	1Z	Approved	1	75 Sheet	0.41 Kg/L	Available	04 Oct 2019
960	MEDICLEAN					WHITELEY CORPORATION PTY LTD ((02) 9929 9155; 13 11 26)					
	No	No	-	-	-	Approved	3	500 mL	1.5 Kg/L	Available	13 Sep 2016
243036	RAID COMMERCIAL INSECTICIDE ODOURLESS FLY AND INSECT KILLER					DIVERSEY AUSTRALIA PTY. LIMITED (1800 033 111 (24 hrs))					
	Yes	DG 2.1	UN 1950	-	2YE	Approved	1	400 g	0.4 Kg/L	Available	02 Feb 2018

ChemAlert.

Stock Holding By Site

(Site Name: LOCAL HEALTH DISTRICTS/ METROPOLITAN/ SOUTH WESTERN SYDNEY LHD/ LIVERPOOL, Child Sites Included)

(Sort By: Product Name, Filter By: None)

Stock Number	Product Name					Supplier (Emergency Contact)					
	Hazardous	Dangerous Good	UN number	Packing Group	Hazchem Code	Status	Number of Containers	Container Size	Total Quantity (Kg/L)	Risk Assessment	SDS Date
Site: LIVERPOOL/ HSB HEALTH SERVICES BUILDING/ LIVERPOOL ORAL HEALTH CLINIC/ SURGERY 4/ UTILITY CUPBOARD											
3362	3M AVAGARD 9260 GENERAL MOISTURISING. BARRIER LOTION					3M AUSTRALIA PTY LIMITED (1800 097 146)					
	Yes	No	-	-	-	Approved	1	500 mL	0.5 Kg/L	Available	13 Jul 2017
9863	CUTAN ALCOHOL FOAM (FORMERLY)					DEB AUSTRALIA PTY LTD (13 11 26)					
	Yes	DG 3	UN 1987	PG II	●3YE	Approved	2	400 mL	0.8 Kg/L	Available	04 May 2017
Site: LIVERPOOL/ HSB HEALTH SERVICES BUILDING/ LIVERPOOL ORAL HEALTH CLINIC/ SURGERY 5											
22500	MICROSHIELD 2 CHLORHEXIDINE SKIN CLEANSER (FORMERLY)					SCHULKE AUSTRALIA (+61 2 8875 9300/ 13 11 26)					
	Yes	No	-	-	-	Approved	1	1.5 L	1.5 Kg/L	Available	05 Oct 2015
1986	NITROUS OXIDE- MEDICAL					COREGAS PTY LTD (1300607577)					
	Yes	DG 2.2 / 5.1	UN 1070	-	2P	Approved	2	3.2 L	6.4 Kg/L	Available	29 Nov 2018
37708897	OXYGEN COMPRESSED					COREGAS PTY LTD (1300607577)					
	Yes	DG 2.2 / 5.1	UN 1072	-	2S	Approved	3	1.9 Gas Cylinder - Size C	15.83 Kg/L	Available	02 Jul 2019
503101	SKINCARE CLEANSER					SCHULKE AUSTRALIA (+61 2 8875 9300/ 13 11 26)					
	No	No	-	-	-	Approved	1	1.5 L	1.5 Kg/L	Available	06 Oct 2015
Site: LIVERPOOL/ HSB HEALTH SERVICES BUILDING/ LIVERPOOL ORAL HEALTH CLINIC/ SURGERY 5/ DA TROLLEY											
5092	3007 3M ESPE SCOTCHBOND MULTI-PURPOSE ETCHANT					3M AUSTRALIA PTY LIMITED (1800 097 146)					
	Yes	DG 8	UN 1805	PG III	2X	None	1	9 mL	0.01 Kg/L	Available	31 Jan 2016
337	3008/ 7542 3M ESPE ADPER SCOTCHBOND MULTIPURPOSE PRIMER					3M AUSTRALIA PTY LIMITED (1800 097 146)					
	Yes	No	-	-	-	None	1	8 mL	0.01 Kg/L	Available	17 Mar 2015
178	3009/ 7543 3M ESPE ADPER SCOTCHBOND MULTI-PURPOSE ADHESIVE					3M AUSTRALIA PTY LIMITED (1800 097 146)					
	Yes	No	-	-	-	None	1	300 g	0.3 Kg/L	Available	17 Mar 2015
1017	3M ESPE VITREBOND PLUS LINER LIQUID B					3M AUSTRALIA PTY LIMITED (1800 097 146)					
	Yes	No	-	-	-	None	1	5.5 mL	0.01 Kg/L	Available	18 Mar 2019
3857	7512P 3M ESPE VITREBOND GLASS IONOMER POWDER					3M AUSTRALIA PTY LIMITED (1800 097 146)					
	Yes	No	-	-	-	None	1	9 g	0.01 Kg/L	Available	10 May 2016
1027	COLGATE DURAPHAT FLUORIDE VARNISH - SINGLE DOSE					COLGATE-PALMOLIVE PTY LTD ((02) 9037 2994)					
	Yes	DG 3	UN 1987	PG II	●3YE	Approved	1	10 mL	0.01 Kg/L	Available	22 Apr 2015
22	DENTSPLY NUPRO PROPHYLAXIS PASTES WITH FLUORIDE					DENTSPLY SIRONA PTY LTD (1300 552 929 (Mon-Fri 9am-5pm))					
	No	No	-	-	-	None	1	0 None	0 Kg/L	Available	27 Jun 2017

Stock Holding By Site

(Site Name: LOCAL HEALTH DISTRICTS/ METROPOLITAN/ SOUTH WESTERN SYDNEY LHD/ LIVERPOOL, Child Sites Included)

(Sort By: Product Name, Filter By: None)

Stock Number	Product Name					Supplier (Emergency Contact)					
	Hazardous	Dangerous Good	UN number	Packing Group	Hazchem Code	Status	Number of Containers	Container Size	Total Quantity (Kg/L)	Risk Assessment	SDS Date
14	DYCAL RADIOPAQUE CALCIUM HYDROXIDE - BASE PASTE					DENTSPLY SIRONA PTY LTD (1300 552 929 (Mon-Fri 9am-5pm))					
	Yes	DG 9	UN 3082	PG III	•3Z	None	1	13 g	0.01 Kg/L	Available	27 Jun 2017
1703	DYCAL RADIOPAQUE CALCIUM HYDROXIDE - CATALYST					DENTSPLY SIRONA PTY LTD (1300 552 929 (Mon-Fri 9am-5pm))					
	Yes	DG 9	UN 3082	PG III	•3Z	Approved	1	11 g	0.01 Kg/L	Available	27 Jun 2017
7754	GC DENTIN CONDITIONER					HENRY SCHEIN HALAS LTD (13 11 26 (Poisons Information Centre))					
	Yes	DG 8	UN 3265	PG I	2X	None	1	23.8 mL	0.02 Kg/L	Available	15 Jul 2015
7776	GC TOOTH MOUSSE PLUS					HENRY SCHEIN HALAS LTD (13 11 26 (Poisons Information Centre))					
	No	No	-	-	-	None	1	40 g	0.04 Kg/L	Available	20 Apr 2016
1463	HEMODENT SOLUTION					GUNZ DENTAL PTY LTD (1800 025 300; 02 9935 6677)					
	Yes	No	-	-	-	Approved	1	10 uL	0 Kg/L	Available	02 Feb 2017
7524905	ODONTOCEM LIQUID					AUSTRALIAN DENTAL MANUFACTURING ((07) 3878 1901)					
	No	No	-	-	-	Approved	1	10 mL	0.01 Kg/L	Available	03 Sep 2015
7524906	ODONTOCEM POWDER					AUSTRALIAN DENTAL MANUFACTURING ((07) 3878 1901)					
	No	No	-	-	-	Approved	1	8 g	0.01 Kg/L	Available	10 Sep 2015
7523939	ODONTOPASTE					AUSTRALIAN DENTAL MANUFACTURING ((07) 3878 1901)					
	No	No	-	-	-	Approved	1	8 g	0.01 Kg/L	Available	10 Sep 2015
1261	PERMITE; LOJIC +; GS-80, GS-80 SPHERICAL; F400; ULTRACAPS +; ULTRACAPS S; SDI ADMIX; SDI SPHERICAL; NEW ULTRAFINE - CAPSULES					SDI LIMITED ((03) 8727 7111)					
	Yes	DG 8 / 6.1	UN 3506	PG III	2X	None	10	0 None	0 Kg/L	Available	01 Nov 2019
7774	PETROLEUM JELLY					CHEM-SUPPLY PTY LTD (1-800-498-5701; 1-303-389-1414/ 1-800-424-9300; 1-703-527-3887/ (02) 9037 2994)					
	No	No	-	-	-	None	1	50 g	0.05 Kg/L	Available	31 Jul 2015
Site: LIVERPOOL/ HSB HEALTH SERVICES BUILDING/ LIVERPOOL ORAL HEALTH CLINIC/ SURGERY 5/ MEDICAMENT DRAWER/ COMPOSITE DRAWER											
12196	3M FILTEK P60 POSTERIOR RESTORATIVE PASTE					3M AUSTRALIA PTY LIMITED (1800 097 146)					
	Yes	No	-	-	-	None	1	4 g	0 Kg/L	Available	25 Apr 2019
12299	4910/ 4911/ 5914/ 5915 3M ESPE FILTEK SUPREME XTE UNIVERSAL RESTORATIVE					3M AUSTRALIA PTY LIMITED (1800 097 146)					
	Yes	No	-	-	-	None	1	4 g	0 Kg/L	Available	27 Oct 2016
12299	4910/ 4911/ 5914/ 5915 3M ESPE FILTEK SUPREME XTE UNIVERSAL RESTORATIVE					3M AUSTRALIA PTY LIMITED (1800 097 146)					
	Yes	No	-	-	-	None	15	4 g	0.06 Kg/L	Available	27 Oct 2016
240050	4920/ 4921 3M ESPE FILTEK SUPREME XTE FLOWABLE RESTORATIVE					3M AUSTRALIA PTY LIMITED (1800 097 146)					
	Yes	No	-	-	-	None	2	2 g	0 Kg/L	Available	08 Jul 2019

Stock Holding By Site

(Site Name: LOCAL HEALTH DISTRICTS/ METROPOLITAN/ SOUTH WESTERN SYDNEY LHD/ LIVERPOOL, Child Sites Included)

(Sort By: Product Name, Filter By: None)

Stock Number	Product Name					Supplier (Emergency Contact)					
	Hazardous	Dangerous Good	UN number	Packing Group	Hazchem Code	Status	Number of Containers	Container Size	Total Quantity (Kg/L)	Risk Assessment	SDS Date
Site: LIVERPOOL/ HSB HEALTH SERVICES BUILDING/ LIVERPOOL ORAL HEALTH CLINIC/ SURGERY 5/ MEDICAMENT DRAWER/ GIC DRAWER											
1223	3M ESPE PHOTAC FIL QUICK APLICAP LIQUID					3M AUSTRALIA PTY LIMITED (1800 097 146)					
	Yes	No	-	-	-	None	17	21300 mg	0.36 Kg/L	Available	07 Apr 2016
12194	GC FUJI II LC POWDER					HENRY SCHEIN HALAS LTD (13 11 26 (Poisons Information Centre))					
	No	No	-	-	-	Approved	15	0.85 None	0 Kg/L	Available	27 May 2015
9770	GC FUJI IX GP EXTRA LIQUID / GC EQUIA FIL LIQUID					HENRY SCHEIN HALAS LTD (13 11 26 (Poisons Information Centre))					
	Yes	DG 8	UN 3265	PG II	2X	None	21	12 mL	0.25 Kg/L	Available	27 May 2015
12654	GC FUJI IX GP EXTRA POWDER / GC EQUIA FIL POWDER					HENRY SCHEIN HALAS LTD (13 11 26 (Poisons Information Centre))					
	No	No	-	-	-	None	21	12 mg	0 Kg/L	Available	27 May 2015
11416	GC FUJI VII LIQUID					HENRY SCHEIN HALAS LTD (13 11 26 (Poisons Information Centre))					
	Yes	DG 8	UN 3265	PG II	2X	None	12	15 ug	0 Kg/L	Available	04 Jun 2015
11431	GC FUJI VII POWDER					HENRY SCHEIN HALAS LTD (13 11 26 (Poisons Information Centre))					
	No	No	-	-	-	None	12	30 ug	0 Kg/L	Available	04 Jun 2015
Site: LIVERPOOL/ HSB HEALTH SERVICES BUILDING/ LIVERPOOL ORAL HEALTH CLINIC/ SURGERY 5/ MEDICAMENT DRAWER/ LA DRAWER											
11140	LIGNOSPAN SPECIAL					SPECIALITIES SEPTODONT PTY LTD. (13 11 26)					
	No	No	-	-	-	None	15	44 mg	0 Kg/L	Available	09 Apr 2018
12120	XYLOCAINE 10% SPECIAL ADHESIVE					ASPEN PHARMACARE AUSTRALIA PTY LTD (+61 2 8436 8300/ 13 11 26)					
	No	No	-	-	-	Approved	1	15 g	0.02 Kg/L	Available	11 Mar 2016
Site: LIVERPOOL/ HSB HEALTH SERVICES BUILDING/ LIVERPOOL ORAL HEALTH CLINIC/ SURGERY 5/ MEDICAMENT DRAWER/ PROPHY DRAWER											
2537	CHLORHEXIDINE MOUTHWASH 0.2% (RIVACOL) 200 ML					PERRIGO AUSTRALIA (Australia: 13 11 26 (Poisons Information Centre))					
	Yes	No	-	-	-	Approved	1	200 mL	0.2 Kg/L	Available	29 Nov 2016
22	DENTSPLY NUPRO PROPHYLAXIS PASTES WITH FLUORIDE					DENTSPLY SIRONA PTY LTD (1300 552 929 (Mon-Fri 9am-5pm))					
	No	No	-	-	-	None	1	0 None	0 Kg/L	Available	27 Jun 2017
37708786	GC TOOTH MOUSSE PLUS					HENRY SCHEIN HALAS LTD (13 11 26 (Poisons Information Centre))					
	No	No	-	-	-	Approved	1	40 g	0.04 Kg/L	Available	20 Apr 2016
7526069	TOPICAL FLURIDE					DENTSPLY SIRONA PTY LTD (1300 552 929 (Mon-Fri 9am-5pm))					
	No	No	-	-	-	None	1	0 mL	0 Kg/L	-	26 Aug 2019

Stock Holding By Site

(Site Name: LOCAL HEALTH DISTRICTS/ METROPOLITAN/ SOUTH WESTERN SYDNEY LHD/ LIVERPOOL, Child Sites Included)

(Sort By: Product Name, Filter By: None)

Stock Number	Product Name					Supplier (Emergency Contact)					
	Hazardous	Dangerous Good	UN number	Packing Group	Hazchem Code	Status	Number of Containers	Container Size	Total Quantity (Kg/L)	Risk Assessment	SDS Date
Site: LIVERPOOL/ HSB HEALTH SERVICES BUILDING/ LIVERPOOL ORAL HEALTH CLINIC/ SURGERY 5/ MEDICAMENT DRAWER/ SURGICAL DRAWER											
14694	BRIEMAR 0.9% SODIUM CHLORIDE FOR IRRIGATION - 30ML SACHET - STERILE					BRIEMAR NOMINEES PTY. LTD. (0418 385 847)					
	No	No	-	-	-	None	8	30 mL	0.24 Kg/L	Available	09 Mar 2018
7524789	GELATINE TAMPONS					COLTENE/WHALEDENT AG (GERMANY) (+1 800 535 5053)					
	No	No	-	-	-	None	18	0 Sheet	0 Kg/L	Available	**22 Oct 2014**
Site: LIVERPOOL/ HSB HEALTH SERVICES BUILDING/ LIVERPOOL ORAL HEALTH CLINIC/ SURGERY 5/ PROS CUPBOARD											
7764	30601 POLYETHER ADHESIVE - 17 ML BOTTLE (NA)					3M AUSTRALIA PTY LIMITED (1800 097 146)					
	Yes	DG 3	UN 1133	PG II	●3YE	None	1	0 None	0 Kg/L	Available	18 Nov 2016
1170	DENTSPLY JELTRATE ALGINATE IMPRESSION MATERIAL					DENTSPLY SIRONA PTY LTD (1300 552 929 (Mon-Fri 9am-5pm))					
	Yes	No	-	-	-	None	1	1450 mL	1.45 Kg/L	-	27 Jun 2017
4500	ENDO-FROST 200 ML					HENRY SCHEIN HALAS LTD (13 11 26 (Poisons Information Centre))					
	Yes	DG 2.1	UN 1950	-	2YE	None	1	400 mL	0.4 Kg/L	Available	02 Mar 2016
Site: LIVERPOOL/ HSB HEALTH SERVICES BUILDING/ LIVERPOOL ORAL HEALTH CLINIC/ SURGERY 5/ UTILITY CUPBOARD											
3362	3M AVAGARD 9260 GENERAL MOISTURISING. BARRIER LOTION					3M AUSTRALIA PTY LIMITED (1800 097 146)					
	Yes	No	-	-	-	Approved	1	500 mL	0.5 Kg/L	Available	13 Jul 2017
2971	AIR FRESHENER					JASOL AUSTRALIA (1800 629 953/ 13 11 26)					
	No	No	-	-	-	Approved	1	400 g	0.4 Kg/L	-	05 Dec 2016
9863	CUTAN ALCOHOL FOAM (FORMERLY)					DEB AUSTRALIA PTY LTD (13 11 26)					
	Yes	DG 3	UN 1987	PG II	●3YE	Approved	4	500 mL	2 Kg/L	Available	04 May 2017
243295	ICX					A-DEC AUSTRALIA (1-352-323-3500 (Infotrac international))					
	Yes	No	-	-	-	None	1	200 None	0 Kg/L	Available	24 Apr 2017
2797	ISOWIPE					HALYARD AUSTRALIA (1800 101 021 (Australia), 0800 482 211 (NZ))					
	Yes	DG 4.1	UN 3175	PG II	1Z	Approved	1	75 Sheet	0.41 Kg/L	Available	04 Oct 2019
960	MEDICLEAN					WHITELEY CORPORATION PTY LTD ((02) 9929 9155; 13 11 26)					
	No	No	-	-	-	Approved	2	500 mL	1 Kg/L	Available	13 Sep 2016

ChemAlert.

Stock Holding By Site

(Site Name: LOCAL HEALTH DISTRICTS/ METROPOLITAN/ SOUTH WESTERN SYDNEY LHD/ LIVERPOOL, Child Sites Included)

(Sort By: Product Name, Filter By: None)

Stock Number	Product Name					Supplier (Emergency Contact)					
	Hazardous	Dangerous Good	UN number	Packing Group	Hazchem Code	Status	Number of Containers	Container Size	Total Quantity (Kg/L)	Risk Assessment	SDS Date
Site: LIVERPOOL/ HSB HEALTH SERVICES BUILDING/ LIVERPOOL ORAL HEALTH CLINIC/ SURGERY 6											
22500	MICROSHIELD 2 CHLORHEXIDINE SKIN CLEANSER (FORMERLY)					SCHULKE AUSTRALIA (+61 2 8875 9300/ 13 11 26)					
	Yes	No	-	-	-	Approved	1	1.5 L	1.5 Kg/L	Available	05 Oct 2015
503101	SKINCARE CLEANSER					SCHULKE AUSTRALIA (+61 2 8875 9300/ 13 11 26)					
	No	No	-	-	-	Approved	1	1.5 L	1.5 Kg/L	Available	06 Oct 2015
Site: LIVERPOOL/ HSB HEALTH SERVICES BUILDING/ LIVERPOOL ORAL HEALTH CLINIC/ SURGERY 6/ DA TROLLEY											
5092	3007 3M ESPE SCOTCHBOND MULTI-PURPOSE ETCHANT					3M AUSTRALIA PTY LIMITED (1800 097 146)					
	Yes	DG 8	UN 1805	PG III	2X	None	1	9 mL	0.01 Kg/L	Available	31 Jan 2016
337	3008/ 7542 3M ESPE ADPER SCOTCHBOND MULTIPURPOSE PRIMER					3M AUSTRALIA PTY LIMITED (1800 097 146)					
	Yes	No	-	-	-	None	1	8 mL	0.01 Kg/L	Available	17 Mar 2015
178	3009/ 7543 3M ESPE ADPER SCOTCHBOND MULTI-PURPOSE ADHESIVE					3M AUSTRALIA PTY LIMITED (1800 097 146)					
	Yes	No	-	-	-	None	1	8 mL	0.01 Kg/L	Available	17 Mar 2015
1017	3M ESPE VITREBOND PLUS LINER LIQUID B					3M AUSTRALIA PTY LIMITED (1800 097 146)					
	Yes	No	-	-	-	None	1	5.5 mL	0.01 Kg/L	Available	18 Mar 2019
3857	7512P 3M ESPE VITREBOND GLASS IONOMER POWDER					3M AUSTRALIA PTY LIMITED (1800 097 146)					
	Yes	No	-	-	-	None	1	9 g	0.01 Kg/L	Available	10 May 2016
1027	COLGATE DURAPHAT FLUORIDE VARNISH - SINGLE DOSE					COLGATE-PALMOLIVE PTY LTD ((02) 9037 2994)					
	Yes	DG 3	UN 1987	PG II	●3YE	Approved	1	10 mL	0.01 Kg/L	Available	22 Apr 2015
14	DYCAL RADIOPAQUE CALCIUM HYDROXIDE - BASE PASTE					DENTSPLY SIRONA PTY LTD (1300 552 929 (Mon-Fri 9am-5pm))					
	Yes	DG 9	UN 3082	PG III	●3Z	None	1	13 g	0.01 Kg/L	Available	27 Jun 2017
1703	DYCAL RADIOPAQUE CALCIUM HYDROXIDE - CATALYST					DENTSPLY SIRONA PTY LTD (1300 552 929 (Mon-Fri 9am-5pm))					
	Yes	DG 9	UN 3082	PG III	●3Z	Approved	1	11 g	0.01 Kg/L	Available	27 Jun 2017
7754	GC DENTIN CONDITIONER					HENRY SCHEIN HALAS LTD (13 11 26 (Poisons Information Centre))					
	Yes	DG 8	UN 3265	PG I	2X	None	1	23.8 mL	0.02 Kg/L	Available	15 Jul 2015
7776	GC TOOTH MOUSSE PLUS					HENRY SCHEIN HALAS LTD (13 11 26 (Poisons Information Centre))					
	No	No	-	-	-	None	1	40 g	0.04 Kg/L	Available	20 Apr 2016
1463	HEMODENT SOLUTION					GUNZ DENTAL PTY LTD (1800 025 300; 02 9935 6677)					
	Yes	No	-	-	-	Approved	1	10 uL	0 Kg/L	Available	02 Feb 2017
7524905	ODONTOCEM LIQUID					AUSTRALIAN DENTAL MANUFACTURING ((07) 3878 1901)					
	No	No	-	-	-	Approved	1	10 mL	0.01 Kg/L	Available	03 Sep 2015
7524906	ODONTOCEM POWDER					AUSTRALIAN DENTAL MANUFACTURING ((07) 3878 1901)					

Stock Holding By Site

(Site Name: LOCAL HEALTH DISTRICTS/ METROPOLITAN/ SOUTH WESTERN SYDNEY LHD/ LIVERPOOL, Child Sites Included)

(Sort By: Product Name, Filter By: None)

Stock Number	Product Name					Supplier (Emergency Contact)					
	Hazardous	Dangerous Good	UN number	Packing Group	Hazchem Code	Status	Number of Containers	Container Size	Total Quantity (Kg/L)	Risk Assessment	SDS Date
	No	No	-	-	-	Approved	1	8 g	0.01 Kg/L	Available	10 Sep 2015
7523939	ODONTOPASTE					AUSTRALIAN DENTAL MANUFACTURING ((07) 3878 1901)					
	No	No	-	-	-	Approved	1	8 g	0.01 Kg/L	Available	10 Sep 2015
1261	PERMITE; LOJIC +; GS-80, GS-80 SPHERICAL; F400; ULTRACAPS +; ULTRACAPS S; SDI ADMIX; SDI SPHERICAL; NEW ULTRAFINE - CAPSULES					SDI LIMITED ((03) 8727 7111)					
	Yes	DG 8 / 6.1	UN 3506	PG III	2X	None	10	0 None	0 Kg/L	Available	01 Nov 2019
7774	PETROLEUM JELLY					CHEM-SUPPLY PTY LTD (1-800-498-5701; 1-303-389-1414/ 1-800-424-9300; 1-703-527-3887/ (02) 9037 2994)					
	No	No	-	-	-	None	1	50 g	0.05 Kg/L	Available	31 Jul 2015
Site: LIVERPOOL/ HSB HEALTH SERVICES BUILDING/ LIVERPOOL ORAL HEALTH CLINIC/ SURGERY 6/ MEDICAMENT DRAWER/ COMPOSITE DRAWER											
12196	3M FILTEK P60 POSTERIOR RESTORATIVE PASTE					3M AUSTRALIA PTY LIMITED (1800 097 146)					
	Yes	No	-	-	-	None	1	4 g	0 Kg/L	Available	25 Apr 2019
12196	3M FILTEK P60 POSTERIOR RESTORATIVE PASTE					3M AUSTRALIA PTY LIMITED (1800 097 146)					
	Yes	No	-	-	-	None	1	4 g	0 Kg/L	Available	25 Apr 2019
12299	4910/ 4911/ 5914/ 5915 3M ESPE FILTEK SUPREME XTE UNIVERSAL RESTORATIVE					3M AUSTRALIA PTY LIMITED (1800 097 146)					
	Yes	No	-	-	-	None	1	4 g	0 Kg/L	Available	27 Oct 2016
12299	4910/ 4911/ 5914/ 5915 3M ESPE FILTEK SUPREME XTE UNIVERSAL RESTORATIVE					3M AUSTRALIA PTY LIMITED (1800 097 146)					
	Yes	No	-	-	-	None	15	4 g	0.06 Kg/L	Available	27 Oct 2016
12299	4910/ 4911/ 5914/ 5915 3M ESPE FILTEK SUPREME XTE UNIVERSAL RESTORATIVE					3M AUSTRALIA PTY LIMITED (1800 097 146)					
	Yes	No	-	-	-	None	1	4 g	0 Kg/L	Available	27 Oct 2016
12299	4910/ 4911/ 5914/ 5915 3M ESPE FILTEK SUPREME XTE UNIVERSAL RESTORATIVE					3M AUSTRALIA PTY LIMITED (1800 097 146)					
	Yes	No	-	-	-	None	15	4 g	0.06 Kg/L	Available	27 Oct 2016
Site: LIVERPOOL/ HSB HEALTH SERVICES BUILDING/ LIVERPOOL ORAL HEALTH CLINIC/ SURGERY 6/ MEDICAMENT DRAWER/ GIC DRAWER											
1223	3M ESPE PHOTAC FIL QUICK APLICAP LIQUID					3M AUSTRALIA PTY LIMITED (1800 097 146)					
	Yes	No	-	-	-	None	10	21300 mg	0.21 Kg/L	Available	07 Apr 2016
12194	GC FUJI II LC POWDER					HENRY SCHEIN HALAS LTD (13 11 26 (Poisons Information Centre))					
	No	No	-	-	-	Approved	9	30 g	0.27 Kg/L	Available	27 May 2015
9770	GC FUJI IX GP EXTRA LIQUID / GC EQUIA FIL LIQUID					HENRY SCHEIN HALAS LTD (13 11 26 (Poisons Information Centre))					
	Yes	DG 8	UN 3265	PG II	2X	None	10	10 mL	0.1 Kg/L	Available	27 May 2015

ChemAlert.

Stock Holding By Site

(Site Name: LOCAL HEALTH DISTRICTS/ METROPOLITAN/ SOUTH WESTERN SYDNEY LHD/ LIVERPOOL, Child Sites Included)

(Sort By: Product Name, Filter By: None)

Stock Number	Product Name					Supplier (Emergency Contact)					
	Hazardous	Dangerous Good	UN number	Packing Group	Hazchem Code	Status	Number of Containers	Container Size	Total Quantity (Kg/L)	Risk Assessment	SDS Date
12654	GC FUJI IX GP EXTRA POWDER / GC EQUIA FIL POWDER					HENRY SCHEIN HALAS LTD (13 11 26 (Poisons Information Centre))					
	No	No	-	-	-	None	10	40 g	0.4 Kg/L	Available	27 May 2015
11416	GC FUJI VII LIQUID					HENRY SCHEIN HALAS LTD (13 11 26 (Poisons Information Centre))					
	Yes	DG 8	UN 3265	PG II	2X	None	9	15 mL	0.14 Kg/L	Available	04 Jun 2015
11431	GC FUJI VII POWDER					HENRY SCHEIN HALAS LTD (13 11 26 (Poisons Information Centre))					
	No	No	-	-	-	None	9	30 ug	0 Kg/L	Available	04 Jun 2015
1261	PERMITE; LOJIC +; GS-80, GS-80 SPHERICAL; F400; ULTRACAPS +; ULTRACAPS S; SDI ADMIX; SDI SPHERICAL; NEW ULTRAFINE - CAPSULES					SDI LIMITED ((03) 8727 7111)					
	Yes	DG 8 / 6.1	UN 3506	PG III	2X	None	10	0 None	0 Kg/L	Available	01 Nov 2019
Site: LIVERPOOL/ HSB HEALTH SERVICES BUILDING/ LIVERPOOL ORAL HEALTH CLINIC/ SURGERY 6/ MEDICAMENT DRAWER/ LA DRAWER											
11140	LIGNOSPAN SPECIAL					SPECIALITIES SEPTODONT PTY LTD. (13 11 26)					
	No	No	-	-	-	None	10	44 mg	0 Kg/L	Available	09 Apr 2018
12120	XYLOCAINE 10% SPECIAL ADHESIVE					ASPEN PHARMACARE AUSTRALIA PTY LTD (+61 2 8436 8300/ 13 11 26)					
	No	No	-	-	-	Approved	1	15 g	0.02 Kg/L	Available	11 Mar 2016
Site: LIVERPOOL/ HSB HEALTH SERVICES BUILDING/ LIVERPOOL ORAL HEALTH CLINIC/ SURGERY 6/ MEDICAMENT DRAWER/ PROPHY DRAWER											
22	DENTSPLY NUPRO PROPHYLAXIS PASTES WITH FLUORIDE					DENTSPLY SIRONA PTY LTD (1300 552 929 (Mon-Fri 9am-5pm))					
	No	No	-	-	-	None	1	0 None	0 Kg/L	Available	27 Jun 2017
Site: LIVERPOOL/ HSB HEALTH SERVICES BUILDING/ LIVERPOOL ORAL HEALTH CLINIC/ SURGERY 6/ MEDICAMENT DRAWER/ SURGICAL DRAWER											
14694	BRIEMAR 0.9% SODIUM CHLORIDE FOR IRRIGATION - 30ML SACHET - STERILE					BRIEMAR NOMINEES PTY. LTD. (0418 385 847)					
	No	No	-	-	-	None	8	30 mL	0.24 Kg/L	Available	09 Mar 2018
7524789	GELATINE TAMPONS					COLTENE/WHALEDENT AG (GERMANY) (+1 800 535 5053)					
	No	No	-	-	-	None	1	20 Sheet	0.11 Kg/L	Available	**22 Oct 2014**

Stock Holding By Site

(Site Name: LOCAL HEALTH DISTRICTS/ METROPOLITAN/ SOUTH WESTERN SYDNEY LHD/ LIVERPOOL, Child Sites Included)

(Sort By: Product Name, Filter By: None)

Stock Number	Product Name					Supplier (Emergency Contact)					
	Hazardous	Dangerous Good	UN number	Packing Group	Hazchem Code	Status	Number of Containers	Container Size	Total Quantity (Kg/L)	Risk Assessment	SDS Date
Site: LIVERPOOL/ HSB HEALTH SERVICES BUILDING/ LIVERPOOL ORAL HEALTH CLINIC/ SURGERY 6/ PROS CUPBOARD											
7764	30601 POLYETHER ADHESIVE - 17 ML BOTTLE (NA)					3M AUSTRALIA PTY LIMITED (1800 097 146)					
	Yes	DG 3	UN 1133	PG II	●3YE	None	1	17 mL	0.02 Kg/L	Available	18 Nov 2016
1170	DENTSPLY JELTRATE ALGINATE IMPRESSION MATERIAL					DENTSPLY SIRONA PTY LTD (1300 552 929 (Mon-Fri 9am-5pm))					
	Yes	No	-	-	-	None	1	1450 mL	1.45 Kg/L	-	27 Jun 2017
4500	ENDO-FROST 200 ML					HENRY SCHEIN HALAS LTD (13 11 26 (Poisons Information Centre))					
	Yes	DG 2.1	UN 1950	-	2YE	None	1	400 mL	0.4 Kg/L	Available	02 Mar 2016
Site: LIVERPOOL/ HSB HEALTH SERVICES BUILDING/ LIVERPOOL ORAL HEALTH CLINIC/ SURGERY 6/ UTILITY CUPBOARD											
3362	3M AVAGARD 9260 GENERAL MOISTURISING. BARRIER LOTION					3M AUSTRALIA PTY LIMITED (1800 097 146)					
	Yes	No	-	-	-	Approved	1	500 mL	0.5 Kg/L	Available	13 Jul 2017
2971	AIR FRESHENER					JASOL AUSTRALIA (1800 629 953/ 13 11 26)					
	No	No	-	-	-	Approved	1	400 g	0.4 Kg/L	-	05 Dec 2016
9863	CUTAN ALCOHOL FOAM (FORMERLY)					DEB AUSTRALIA PTY LTD (13 11 26)					
	Yes	DG 3	UN 1987	PG II	●3YE	Approved	2	500 mL	1 Kg/L	Available	04 May 2017
2797	ISOWIPE					HALYARD AUSTRALIA (1800 101 021 (Australia), 0800 482 211 (NZ))					
	Yes	DG 4.1	UN 3175	PG II	1Z	Approved	1	75 Sheet	0.41 Kg/L	Available	04 Oct 2019
960	MEDICLEAN					WHITELEY CORPORATION PTY LTD ((02) 9929 9155; 13 11 26)					
	No	No	-	-	-	Approved	2	500 mL	1 Kg/L	Available	13 Sep 2016
Site: LIVERPOOL/ HSB HEALTH SERVICES BUILDING/ LIVERPOOL ORAL HEALTH CLINIC/ SURGERY 7											
22500	MICROSHIELD 2 CHLORHEXIDINE SKIN CLEANSER (FORMERLY)					SCHULKE AUSTRALIA (+61 2 8875 9300/ 13 11 26)					
	Yes	No	-	-	-	Approved	1	1.5 L	1.5 Kg/L	Available	05 Oct 2015
503101	SKINCARE CLEANSER					SCHULKE AUSTRALIA (+61 2 8875 9300/ 13 11 26)					
	No	No	-	-	-	Approved	1	1.5 L	1.5 Kg/L	Available	06 Oct 2015

Stock Holding By Site

(Site Name: LOCAL HEALTH DISTRICTS/ METROPOLITAN/ SOUTH WESTERN SYDNEY LHD/ LIVERPOOL, Child Sites Included)

(Sort By: Product Name, Filter By: None)

Stock Number	Product Name					Supplier (Emergency Contact)					
	Hazardous	Dangerous Good	UN number	Packing Group	Hazchem Code	Status	Number of Containers	Container Size	Total Quantity (Kg/L)	Risk Assessment	SDS Date
Site: LIVERPOOL/ HSB HEALTH SERVICES BUILDING/ LIVERPOOL ORAL HEALTH CLINIC/ SURGERY 7/ DA TROLLEY											
5092	3007 3M ESPE SCOTCHBOND MULTI-PURPOSE ETCHANT					3M AUSTRALIA PTY LIMITED (1800 097 146)					
	Yes	DG 8	UN 1805	PG III	2X	None	1	9 mL	0.01 Kg/L	Available	31 Jan 2016
337	3008/ 7542 3M ESPE ADPER SCOTCHBOND MULTIPURPOSE PRIMER					3M AUSTRALIA PTY LIMITED (1800 097 146)					
	Yes	No	-	-	-	None	1	8 mL	0.01 Kg/L	Available	17 Mar 2015
178	3009/ 7543 3M ESPE ADPER SCOTCHBOND MULTI-PURPOSE ADHESIVE					3M AUSTRALIA PTY LIMITED (1800 097 146)					
	Yes	No	-	-	-	None	1	300 g	0.3 Kg/L	Available	17 Mar 2015
1017	3M ESPE VITREBOND PLUS LINER LIQUID B					3M AUSTRALIA PTY LIMITED (1800 097 146)					
	Yes	No	-	-	-	None	1	5.5 mL	0.01 Kg/L	Available	18 Mar 2019
3857	7512P 3M ESPE VITREBOND GLASS IONOMER POWDER					3M AUSTRALIA PTY LIMITED (1800 097 146)					
	Yes	No	-	-	-	None	1	9 g	0.01 Kg/L	Available	10 May 2016
1027	COLGATE DURAPHAT FLUORIDE VARNISH - SINGLE DOSE					COLGATE-PALMOLIVE PTY LTD ((02) 9037 2994)					
	Yes	DG 3	UN 1987	PG II	●3YE	Approved	1	10 mL	0.01 Kg/L	Available	22 Apr 2015
22	DENTSPLY NUPRO PROPHYLAXIS PASTES WITH FLUORIDE					DENTSPLY SIRONA PTY LTD (1300 552 929 (Mon-Fri 9am-5pm))					
	No	No	-	-	-	None	1	0 None	0 Kg/L	Available	27 Jun 2017
14	DYCAL RADIOPAQUE CALCIUM HYDROXIDE - BASE PASTE					DENTSPLY SIRONA PTY LTD (1300 552 929 (Mon-Fri 9am-5pm))					
	Yes	DG 9	UN 3082	PG III	●3Z	None	1	13 g	0.01 Kg/L	Available	27 Jun 2017
1703	DYCAL RADIOPAQUE CALCIUM HYDROXIDE - CATALYST					DENTSPLY SIRONA PTY LTD (1300 552 929 (Mon-Fri 9am-5pm))					
	Yes	DG 9	UN 3082	PG III	●3Z	Approved	1	11 g	0.01 Kg/L	Available	27 Jun 2017
7754	GC DENTIN CONDITIONER					HENRY SCHEIN HALAS LTD (13 11 26 (Poisons Information Centre))					
	Yes	DG 8	UN 3265	PG I	2X	None	1	23.8 mL	0.02 Kg/L	Available	15 Jul 2015
7776	GC TOOTH MOUSSE PLUS					HENRY SCHEIN HALAS LTD (13 11 26 (Poisons Information Centre))					
	No	No	-	-	-	None	1	40 g	0.04 Kg/L	Available	20 Apr 2016
1463	HEMODENT SOLUTION					GUNZ DENTAL PTY LTD (1800 025 300; 02 9935 6677)					
	Yes	No	-	-	-	Approved	1	10 uL	0 Kg/L	Available	02 Feb 2017
7524905	ODONTOCEM LIQUID					AUSTRALIAN DENTAL MANUFACTURING ((07) 3878 1901)					
	No	No	-	-	-	Approved	1	10 mL	0.01 Kg/L	Available	03 Sep 2015
7524906	ODONTOCEM POWDER					AUSTRALIAN DENTAL MANUFACTURING ((07) 3878 1901)					
	No	No	-	-	-	Approved	1	8 g	0.01 Kg/L	Available	10 Sep 2015
7523939	ODONTOPASTE					AUSTRALIAN DENTAL MANUFACTURING ((07) 3878 1901)					
	No	No	-	-	-	Approved	1	8 g	0.01 Kg/L	Available	10 Sep 2015
1261	PERMITE; LOJIC +; GS-80, GS-80 SPHERICAL; F400; ULTRACAPS +;					SDI LIMITED ((03) 8727 7111)					

Stock Holding By Site

(Site Name: LOCAL HEALTH DISTRICTS/ METROPOLITAN/ SOUTH WESTERN SYDNEY LHD/ LIVERPOOL, Child Sites Included)

(Sort By: Product Name, Filter By: None)

Stock Number	Product Name					Supplier (Emergency Contact)					
	Hazardous	Dangerous Good	UN number	Packing Group	Hazchem Code	Status	Number of Containers	Container Size	Total Quantity (Kg/L)	Risk Assessment	SDS Date
	ULTRACAPS S; SDI ADMIX; SDI SPHERICAL; NEW ULTRAFINE - CAPSULES										
	Yes	DG 8 / 6.1	UN 3506	PG III	2X	None	10	0 None	0 Kg/L	Available	01 Nov 2019
7774	PETROLEUM JELLY					CHEM-SUPPLY PTY LTD (1-800-498-5701; 1-303-389-1414/ 1-800-424-9300; 1-703-527-3887/ (02) 9037 2994)					
	No	No	-	-	-	None	1	50 g	0.05 Kg/L	Available	31 Jul 2015
Site: LIVERPOOL/ HSB HEALTH SERVICES BUILDING/ LIVERPOOL ORAL HEALTH CLINIC/ SURGERY 7/ MEDICAMENT DRAWER/ COMPOSITE DRAWER											
12196	3M FILTEK P60 POSTERIOR RESTORATIVE PASTE					3M AUSTRALIA PTY LIMITED (1800 097 146)					
	Yes	No	-	-	-	None	1	4 g	0 Kg/L	Available	25 Apr 2019
12299	4910/ 4911/ 5914/ 5915 3M ESPE FILTEK SUPREME XTE UNIVERSAL RESTORATIVE					3M AUSTRALIA PTY LIMITED (1800 097 146)					
	Yes	No	-	-	-	None	1	4 g	0 Kg/L	Available	27 Oct 2016
12299	4910/ 4911/ 5914/ 5915 3M ESPE FILTEK SUPREME XTE UNIVERSAL RESTORATIVE					3M AUSTRALIA PTY LIMITED (1800 097 146)					
	Yes	No	-	-	-	None	15	4 g	0.06 Kg/L	Available	27 Oct 2016
Site: LIVERPOOL/ HSB HEALTH SERVICES BUILDING/ LIVERPOOL ORAL HEALTH CLINIC/ SURGERY 7/ MEDICAMENT DRAWER/ GIC DRAWER											
1223	3M ESPE PHOTAC FIL QUICK APLICAP LIQUID					3M AUSTRALIA PTY LIMITED (1800 097 146)					
	Yes	No	-	-	-	None	1	0 None	0 Kg/L	Available	07 Apr 2016
12194	GC FUJI II LC POWDER					HENRY SCHEIN HALAS LTD (13 11 26 (Poisons Information Centre))					
	No	No	-	-	-	Approved	15	0.85 None	0 Kg/L	Available	27 May 2015
9770	GC FUJI IX GP EXTRA LIQUID / GC EQUIA FIL LIQUID					HENRY SCHEIN HALAS LTD (13 11 26 (Poisons Information Centre))					
	Yes	DG 8	UN 3265	PG II	2X	None	1	0 mL	0 Kg/L	Available	27 May 2015
12654	GC FUJI IX GP EXTRA POWDER / GC EQUIA FIL POWDER					HENRY SCHEIN HALAS LTD (13 11 26 (Poisons Information Centre))					
	No	No	-	-	-	None	1	0 g	0 Kg/L	Available	27 May 2015
11416	GC FUJI VII LIQUID					HENRY SCHEIN HALAS LTD (13 11 26 (Poisons Information Centre))					
	Yes	DG 8	UN 3265	PG II	2X	None	1	0 None	0 Kg/L	Available	04 Jun 2015
11431	GC FUJI VII POWDER					HENRY SCHEIN HALAS LTD (13 11 26 (Poisons Information Centre))					
	No	No	-	-	-	None	1	0 None	0 Kg/L	Available	04 Jun 2015

ChemAlert.

Stock Holding By Site

(Site Name: LOCAL HEALTH DISTRICTS/ METROPOLITAN/ SOUTH WESTERN SYDNEY LHD/ LIVERPOOL, Child Sites Included)

(Sort By: Product Name, Filter By: None)

Stock Number	Product Name					Supplier (Emergency Contact)					
	Hazardous	Dangerous Good	UN number	Packing Group	Hazchem Code	Status	Number of Containers	Container Size	Total Quantity (Kg/L)	Risk Assessment	SDS Date
Site: LIVERPOOL/ HSB HEALTH SERVICES BUILDING/ LIVERPOOL ORAL HEALTH CLINIC/ SURGERY 7/ MEDICAMENT DRAWER/ LA DRAWER											
11140	LIGNOSPAN SPECIAL					SPECIALITIES SEPTODONT PTY LTD. (13 11 26)					
	No	No	-	-	-	None	1	0 None	0 Kg/L	Available	09 Apr 2018
12120	XYLOCAINE 10% SPECIAL ADHESIVE					ASPEN PHARMACARE AUSTRALIA PTY LTD (+61 2 8436 8300/ 13 11 26)					
	No	No	-	-	-	Approved	1	15 g	0.02 Kg/L	Available	11 Mar 2016
Site: LIVERPOOL/ HSB HEALTH SERVICES BUILDING/ LIVERPOOL ORAL HEALTH CLINIC/ SURGERY 7/ MEDICAMENT DRAWER/ PROPHY DRAWER											
22	DENTSPLY NUPRO PROPHYLAXIS PASTES WITH FLUORIDE					DENTSPLY SIRONA PTY LTD (1300 552 929 (Mon-Fri 9am-5pm))					
	No	No	-	-	-	None	1	0 None	0 Kg/L	Available	27 Jun 2017
Site: LIVERPOOL/ HSB HEALTH SERVICES BUILDING/ LIVERPOOL ORAL HEALTH CLINIC/ SURGERY 7/ MEDICAMENT DRAWER/ SURGICAL DRAWER											
7524789	GELATINE TAMPONS					COLTENE/WHALEDENT AG (GERMANY) (+1 800 535 5053)					
	No	No	-	-	-	None	1	20 Sheet	0.11 Kg/L	Available	**22 Oct 2014**
Site: LIVERPOOL/ HSB HEALTH SERVICES BUILDING/ LIVERPOOL ORAL HEALTH CLINIC/ SURGERY 7/ PROS CUPBOARD											
7764	30601 POLYETHER ADHESIVE - 17 ML BOTTLE (NA)					3M AUSTRALIA PTY LIMITED (1800 097 146)					
	Yes	DG 3	UN 1133	PG II	•3YE	None	1	0 None	0 Kg/L	Available	18 Nov 2016
1170	DENTSPLY JELTRATE ALGINATE IMPRESSION MATERIAL					DENTSPLY SIRONA PTY LTD (1300 552 929 (Mon-Fri 9am-5pm))					
	Yes	No	-	-	-	None	1	1450 mL	1.45 Kg/L	-	27 Jun 2017
4500	ENDO-FROST 200 ML					HENRY SCHEIN HALAS LTD (13 11 26 (Poisons Information Centre))					
	Yes	DG 2.1	UN 1950	-	2YE	None	1	400 mL	0.4 Kg/L	Available	02 Mar 2016
Site: LIVERPOOL/ HSB HEALTH SERVICES BUILDING/ LIVERPOOL ORAL HEALTH CLINIC/ SURGERY 7/ UTILITY CUPBOARD											
3362	3M AVAGARD 9260 GENERAL MOISTURISING. BARRIER LOTION					3M AUSTRALIA PTY LIMITED (1800 097 146)					
	Yes	No	-	-	-	Approved	1	500 mL	0.5 Kg/L	Available	13 Jul 2017
2971	AIR FRESHENER					JASOL AUSTRALIA (1800 629 953/ 13 11 26)					
	No	No	-	-	-	Approved	1	400 g	0.4 Kg/L	-	05 Dec 2016
9863	CUTAN ALCOHOL FOAM (FORMERLY)					DEB AUSTRALIA PTY LTD (13 11 26)					
	Yes	DG 3	UN 1987	PG II	•3YE	Approved	5	500 mL	2.5 Kg/L	Available	04 May 2017
2797	ISOWIPE					HALYARD AUSTRALIA (1800 101 021 (Australia), 0800 482 211 (NZ))					
	Yes	DG 4.1	UN 3175	PG II	1Z	Approved	1	75 Sheet	0.41 Kg/L	Available	04 Oct 2019

Stock Holding By Site

(Site Name: LOCAL HEALTH DISTRICTS/ METROPOLITAN/ SOUTH WESTERN SYDNEY LHD/ LIVERPOOL, Child Sites Included)

(Sort By: Product Name, Filter By: None)

Stock Number	Product Name					Supplier (Emergency Contact)					
	Hazardous	Dangerous Good	UN number	Packing Group	Hazchem Code	Status	Number of Containers	Container Size	Total Quantity (Kg/L)	Risk Assessment	SDS Date
960	MEDICLEAN					WHITELEY CORPORATION PTY LTD ((02) 9929 9155; 13 11 26)					
	No	No	-	-	-	Approved	5	500 mL	2.5 Kg/L	Available	13 Sep 2016
Site: LIVERPOOL/ HSB HEALTH SERVICES BUILDING/ LIVERPOOL ORAL HEALTH CLINIC/ SURGERY 8											
22500	MICROSHIELD 2 CHLORHEXIDINE SKIN CLEANSER (FORMERLY)					SCHULKE AUSTRALIA (+61 2 8875 9300/ 13 11 26)					
	Yes	No	-	-	-	Approved	1	1.5 L	1.5 Kg/L	Available	05 Oct 2015
503101	SKINCARE CLEANSER					SCHULKE AUSTRALIA (+61 2 8875 9300/ 13 11 26)					
	No	No	-	-	-	Approved	1	1.5 L	1.5 Kg/L	Available	06 Oct 2015
Site: LIVERPOOL/ HSB HEALTH SERVICES BUILDING/ LIVERPOOL ORAL HEALTH CLINIC/ SURGERY 8/ DA TROLLEY											
5092	3007 3M ESPE SCOTCHBOND MULTI-PURPOSE ETCHANT					3M AUSTRALIA PTY LIMITED (1800 097 146)					
	Yes	DG 8	UN 1805	PG III	2X	None	1	9 mL	0.01 Kg/L	Available	31 Jan 2016
337	3008/ 7542 3M ESPE ADPER SCOTCHBOND MULTIPURPOSE PRIMER					3M AUSTRALIA PTY LIMITED (1800 097 146)					
	Yes	No	-	-	-	None	1	8 mL	0.01 Kg/L	Available	17 Mar 2015
178	3009/ 7543 3M ESPE ADPER SCOTCHBOND MULTI-PURPOSE ADHESIVE					3M AUSTRALIA PTY LIMITED (1800 097 146)					
	Yes	No	-	-	-	None	1	300 g	0.3 Kg/L	Available	17 Mar 2015
1017	3M ESPE VITREBOND PLUS LINER LIQUID B					3M AUSTRALIA PTY LIMITED (1800 097 146)					
	Yes	No	-	-	-	None	1	5.5 mL	0.01 Kg/L	Available	18 Mar 2019
3857	7512P 3M ESPE VITREBOND GLASS IONOMER POWDER					3M AUSTRALIA PTY LIMITED (1800 097 146)					
	Yes	No	-	-	-	None	1	9 g	0.01 Kg/L	Available	10 May 2016
1027	COLGATE DURAPHAT FLUORIDE VARNISH - SINGLE DOSE					COLGATE-PALMOLIVE PTY LTD ((02) 9037 2994)					
	Yes	DG 3	UN 1987	PG II	●3YE	Approved	1	10 mL	0.01 Kg/L	Available	22 Apr 2015
22	DENTSPLY NUPRO PROPHYLAXIS PASTES WITH FLUORIDE					DENTSPLY SIRONA PTY LTD (1300 552 929 (Mon-Fri 9am-5pm))					
	No	No	-	-	-	None	1	0 None	0 Kg/L	Available	27 Jun 2017
14	DYCAL RADIOPAQUE CALCIUM HYDROXIDE - BASE PASTE					DENTSPLY SIRONA PTY LTD (1300 552 929 (Mon-Fri 9am-5pm))					
	Yes	DG 9	UN 3082	PG III	●3Z	None	1	13 g	0.01 Kg/L	Available	27 Jun 2017
1703	DYCAL RADIOPAQUE CALCIUM HYDROXIDE - CATALYST					DENTSPLY SIRONA PTY LTD (1300 552 929 (Mon-Fri 9am-5pm))					
	Yes	DG 9	UN 3082	PG III	●3Z	Approved	1	11 g	0.01 Kg/L	Available	27 Jun 2017
7754	GC DENTIN CONDITIONER					HENRY SCHEIN HALAS LTD (13 11 26 (Poisons Information Centre))					
	Yes	DG 8	UN 3265	PG I	2X	None	1	23.8 mL	0.02 Kg/L	Available	15 Jul 2015
7776	GC TOOTH MOUSSE PLUS					HENRY SCHEIN HALAS LTD (13 11 26 (Poisons Information Centre))					
	No	No	-	-	-	None	1	40 g	0.04 Kg/L	Available	20 Apr 2016
1463	HEMODENT SOLUTION					GUNZ DENTAL PTY LTD (1800 025 300; 02 9935 6677)					

Stock Holding By Site

(Site Name: LOCAL HEALTH DISTRICTS/ METROPOLITAN/ SOUTH WESTERN SYDNEY LHD/ LIVERPOOL, Child Sites Included)

(Sort By: Product Name, Filter By: None)

Stock Number	Product Name					Supplier (Emergency Contact)					
	Hazardous	Dangerous Good	UN number	Packing Group	Hazchem Code	Status	Number of Containers	Container Size	Total Quantity (Kg/L)	Risk Assessment	SDS Date
	Yes	No	-	-	-	Approved	1	10 uL	0 Kg/L	Available	02 Feb 2017
7524905	ODONTOCEM LIQUID					AUSTRALIAN DENTAL MANUFACTURING ((07) 3878 1901)					
	No	No	-	-	-	Approved	3	10 mL	0.03 Kg/L	Available	03 Sep 2015
7524906	ODONTOCEM POWDER					AUSTRALIAN DENTAL MANUFACTURING ((07) 3878 1901)					
	No	No	-	-	-	Approved	3	8 g	0.02 Kg/L	Available	10 Sep 2015
7523939	ODONTOPASTE					AUSTRALIAN DENTAL MANUFACTURING ((07) 3878 1901)					
	No	No	-	-	-	Approved	1	8 g	0.01 Kg/L	Available	10 Sep 2015
1261	PERMITE; LOJIC +; GS-80, GS-80 SPHERICAL; F400; ULTRACAPS +; ULTRACAPS S; SDI ADMIX; SDI SPHERICAL; NEW ULTRAFINE - CAPSULES					SDI LIMITED ((03) 8727 7111)					
	Yes	DG 8 / 6.1	UN 3506	PG III	2X	None	10	0 None	0 Kg/L	Available	01 Nov 2019
7774	PETROLEUM JELLY					CHEM-SUPPLY PTY LTD (1-800-498-5701; 1-303-389-1414/ 1-800-424-9300; 1-703-527-3887/ (02) 9037 2994)					
	No	No	-	-	-	None	1	50 g	0.05 Kg/L	Available	31 Jul 2015
Site: LIVERPOOL/ HSB HEALTH SERVICES BUILDING/ LIVERPOOL ORAL HEALTH CLINIC/ SURGERY 8/ MEDICAMENT DRAWER/ COMPOSITE DRAWER											
12196	3M FILTEK P60 POSTERIOR RESTORATIVE PASTE					3M AUSTRALIA PTY LIMITED (1800 097 146)					
	Yes	No	-	-	-	None	1	4 g	0 Kg/L	Available	25 Apr 2019
12299	4910/ 4911/ 5914/ 5915 3M ESPE FILTEK SUPREME XTE UNIVERSAL RESTORATIVE					3M AUSTRALIA PTY LIMITED (1800 097 146)					
	Yes	No	-	-	-	None	1	4 g	0 Kg/L	Available	27 Oct 2016
12299	4910/ 4911/ 5914/ 5915 3M ESPE FILTEK SUPREME XTE UNIVERSAL RESTORATIVE					3M AUSTRALIA PTY LIMITED (1800 097 146)					
	Yes	No	-	-	-	None	15	4 g	0.06 Kg/L	Available	27 Oct 2016
Site: LIVERPOOL/ HSB HEALTH SERVICES BUILDING/ LIVERPOOL ORAL HEALTH CLINIC/ SURGERY 8/ MEDICAMENT DRAWER/ GIC DRAWER											
12194	GC FUJI II LC POWDER					HENRY SCHEIN HALAS LTD (13 11 26 (Poisons Information Centre))					
	No	No	-	-	-	Approved	15	0.85 None	0 Kg/L	Available	27 May 2015

ChemAlert.

Stock Holding By Site

(Site Name: LOCAL HEALTH DISTRICTS/ METROPOLITAN/ SOUTH WESTERN SYDNEY LHD/ LIVERPOOL, Child Sites Included)

(Sort By: Product Name, Filter By: None)

Stock Number	Product Name					Supplier (Emergency Contact)					
	Hazardous	Dangerous Good	UN number	Packing Group	Hazchem Code	Status	Number of Containers	Container Size	Total Quantity (Kg/L)	Risk Assessment	SDS Date
Site: LIVERPOOL/ HSB HEALTH SERVICES BUILDING/ LIVERPOOL ORAL HEALTH CLINIC/ SURGERY 8/ MEDICAMENT DRAWER/ LA DRAWER											
11140	LIGNOSPAN SPECIAL					SPECIALITIES SEPTODONT PTY LTD. (13 11 26)					
	No	No	-	-	-	None	1	0 None	0 Kg/L	Available	09 Apr 2018
12120	XYLOCAINE 10% SPECIAL ADHESIVE					ASPEN PHARMACARE AUSTRALIA PTY LTD (+61 2 8436 8300/ 13 11 26)					
	No	No	-	-	-	Approved	1	15 g	0.02 Kg/L	Available	11 Mar 2016
Site: LIVERPOOL/ HSB HEALTH SERVICES BUILDING/ LIVERPOOL ORAL HEALTH CLINIC/ SURGERY 8/ MEDICAMENT DRAWER/ PROPHY DRAWER											
22	DENTSPLY NUPRO PROPHYLAXIS PASTES WITH FLUORIDE					DENTSPLY SIRONA PTY LTD (1300 552 929 (Mon-Fri 9am-5pm))					
	No	No	-	-	-	None	1	0 None	0 Kg/L	Available	27 Jun 2017
Site: LIVERPOOL/ HSB HEALTH SERVICES BUILDING/ LIVERPOOL ORAL HEALTH CLINIC/ SURGERY 8/ MEDICAMENT DRAWER/ SURGICAL DRAWER											
7524789	GELATINE TAMPONS					COLTENE/WHALEDENT AG (GERMANY) (+1 800 535 5053)					
	No	No	-	-	-	None	1	20 Sheet	0.11 Kg/L	Available	**22 Oct 2014**
Site: LIVERPOOL/ HSB HEALTH SERVICES BUILDING/ LIVERPOOL ORAL HEALTH CLINIC/ SURGERY 8/ PROS CUPBOARD											
7764	30601 POLYETHER ADHESIVE - 17 ML BOTTLE (NA)					3M AUSTRALIA PTY LIMITED (1800 097 146)					
	Yes	DG 3	UN 1133	PG II	•3YE	None	1	0 None	0 Kg/L	Available	18 Nov 2016
1170	DENTSPLY JELTRATE ALGINATE IMPRESSION MATERIAL					DENTSPLY SIRONA PTY LTD (1300 552 929 (Mon-Fri 9am-5pm))					
	Yes	No	-	-	-	None	1	1450 mL	1.45 Kg/L	-	27 Jun 2017
4500	ENDO-FROST 200 ML					HENRY SCHEIN HALAS LTD (13 11 26 (Poisons Information Centre))					
	Yes	DG 2.1	UN 1950	-	2YE	None	1	400 mL	0.4 Kg/L	Available	02 Mar 2016
Site: LIVERPOOL/ HSB HEALTH SERVICES BUILDING/ LIVERPOOL ORAL HEALTH CLINIC/ SURGERY 8/ UTILITY CUPBOARD											
3362	3M AVAGARD 9260 GENERAL MOISTURISING. BARRIER LOTION					3M AUSTRALIA PTY LIMITED (1800 097 146)					
	Yes	No	-	-	-	Approved	1	500 mL	0.5 Kg/L	Available	13 Jul 2017
2971	AIR FRESHENER					JASOL AUSTRALIA (1800 629 953/ 13 11 26)					
	No	No	-	-	-	Approved	1	400 g	0.4 Kg/L	-	05 Dec 2016
9863	CUTAN ALCOHOL FOAM (FORMERLY)					DEB AUSTRALIA PTY LTD (13 11 26)					
	Yes	DG 3	UN 1987	PG II	•3YE	Approved	5	500 mL	2.5 Kg/L	Available	04 May 2017
2797	ISOWIPE					HALYARD AUSTRALIA (1800 101 021 (Australia), 0800 482 211 (NZ))					
	Yes	DG 4.1	UN 3175	PG II	1Z	Approved	1	75 Sheet	0.41 Kg/L	Available	04 Oct 2019

Stock Holding By Site

(Site Name: LOCAL HEALTH DISTRICTS/ METROPOLITAN/ SOUTH WESTERN SYDNEY LHD/ LIVERPOOL, Child Sites Included)

(Sort By: Product Name, Filter By: None)

Stock Number	Product Name					Supplier (Emergency Contact)					
	Hazardous	Dangerous Good	UN number	Packing Group	Hazchem Code	Status	Number of Containers	Container Size	Total Quantity (Kg/L)	Risk Assessment	SDS Date
960	MEDICLEAN					WHITELEY CORPORATION PTY LTD ((02) 9929 9155; 13 11 26)					
	No	No	-	-	-	Approved	5	500 mL	2.5 Kg/L	Available	13 Sep 2016
Site: LIVERPOOL/ HSB HEALTH SERVICES BUILDING/ SPARE SITE/ HSB PHYSIOTHERAPY DEPARTMENT											
4752	ACETONE (00585)					SIGMA-ALDRICH PTY. LTD. (1800 448 465/ (02) 9037 2994)					
	Yes	DG 3	UN 1090	PG II	●2YE	None	1	1 mL	0 Kg/L	Available	12 Aug 2015
1048	COMPOUND BENZOIN TINCTURE B.P.					ORION LABORATORIES PTY LTD, TRADING AS PERRIGO AUSTRALIA ((08) 9441 7800)					
	Yes	DG 3	UN 1170	PG II	●2YE	Approved	1	1 None	0 Kg/L	Available	(PRODUCT OBSOLETE)
5933	GLADE ESSENCE OF VANILLA AEROSOL					S.C. JOHNSON & SON PTY. LTD. (AUS) ((61) 131126 (Poisons Information Centre)/ +61 2 9428 9111)					
	Yes	DG 2.1	UN 1950	-	2WE	Approved	1	1 None	0 Kg/L	Available	(PRODUCT OBSOLETE)
3349	LIQUID PAPER CORRECTION FLUID OPTIMIZATION					NEWELL AUSTRALIA (1800 727 537)					
	Yes	DG 3	UN 1993	PG II	●3YE	Approved	1	40 mL	0.04 Kg/L	Available	(PRODUCT OBSOLETE)
1492	MICROSHIELD 4 CHLORHEXIDINE SURGICAL HANDWASH					SCHULKE AUSTRALIA (+61 2 8875 9300/ 13 11 26)					
	No	No	-	-	-	Approved	1	1 mL	0 Kg/L	Available	05 Oct 2015
1470	MICROSHIELD HANDRUB					SCHULKE AUSTRALIA (+61 2 8875 9300/ 13 11 26)					
	Yes	DG 3	UN 1170	PG II	●2YE	Approved	1	1 mL	0 Kg/L	Available	06 Oct 2015
1779	MICROSHIELD T TRICLOSAN CLEANSER					SCHULKE AUSTRALIA (+61 2 8875 9300/ 13 11 26)					
	Yes	No	-	-	-	Approved	1	1 mL	0 Kg/L	Available	06 Oct 2015
7548	OXYGEN COMPRESSED					COREGAS PTY LTD (1300607577)					
	Yes	DG 2.2 / 5.1	UN 1072	-	2S	Approved	1	1 Gas Cylinder - Size C	2.78 Kg/L	Available	02 Jul 2019
166	PREPHEN 1-100 READY TO USE					ORION LABORATORIES PTY LTD, TRADING AS PERRIGO AUSTRALIA ((08) 9441 7800)					
	Yes	DG 3	UN 1170	PG III	●2Y	Approved	1	1 None	0 Kg/L	-	(PRODUCT OBSOLETE)
11319	PROMED ISOPROPYL WIPES					THERMO FISHER SCIENTIFIC AUSTRALIA PTY LTD ((03) 9757 4559/ (02) 8014 4558)					
	Yes	DG 4.1	UN 3175	PG II	1Z	Approved	1	1 None	0 Kg/L	Available	24 Aug 2017
5046	PROMED ISOPROPYL WIPES					THERMO FISHER SCIENTIFIC AUSTRALIA PTY LTD ((03) 9757 4559/ (02) 8014 4558)					
	Yes	DG 4.1	UN 3175	PG II	1Z	Approved	1	1 g	0 Kg/L	Available	24 Aug 2017
3237	VANISH NAPISAN PLUS POWDER					RECKITT BENCKISER (AUSTRALIA) PTY LTD (13 11 26)					
	Yes	No	-	-	-	Approved	1	1 Kg	1 Kg/L	Available	15 Feb 2019

Stock Holding By Site

(Site Name: LOCAL HEALTH DISTRICTS/ METROPOLITAN/ SOUTH WESTERN SYDNEY LHD/ LIVERPOOL, Child Sites Included)

(Sort By: Product Name, Filter By: None)

Stock Number	Product Name					Supplier (Emergency Contact)					
	Hazardous	Dangerous Good	UN number	Packing Group	Hazchem Code	Status	Number of Containers	Container Size	Total Quantity (Kg/L)	Risk Assessment	SDS Date
Site: LIVERPOOL/ HSB HEALTH SERVICES BUILDING/ SPARE SITE/ HSB PHYSIOTHERAPY DEPARTMENT/ HAND ROOM											
1354	BETADINE SURGICAL SCRUB					SANOFI CONSUMER HEALTHCARE PTY LTD ((07) 3212 8777)					
	No	No	-	-	-	None	1	100 mL	0.1 Kg/L	Available	07 Dec 2016
13651	LUX FLAKES					PENTAL PRODUCTS PTY LTD ((03) 5820 5200/ 13 11 26)					
	No	No	-	-	-	Approved	1	1 None	0 Kg/L	Available	15 Mar 2018
Site: LIVERPOOL/ HSB HEALTH SERVICES BUILDING/ SPARE SITE/ HSB PHYSIOTHERAPY DEPARTMENT/ PLASTER ROOM											
5910	CASTING BANDAGES - WITH FIBREGLASS					BSN MEDICAL (AUST.) PTY. LTD. (1300 688 826)					
	Yes	No	-	-	-	Approved	1	0 None	0 Kg/L	Available	26 Feb 2018
Site: LIVERPOOL/ HSB HEALTH SERVICES BUILDING/ SPARE SITE/ HSB PHYSIOTHERAPY DEPARTMENT/ RHEUMATOLOGY ROOM											
1041	DUALL 88					A.J. BLACKWOOD PTY LTD (0414 994 092)					
	Yes	DG 3	UN 1133	PG II	●3YE	Approved	1	1 None	0 Kg/L	Available	04 Jan 2017
Site: LIVERPOOL/ HSB HEALTH SERVICES BUILDING/ SPARE SITE/ HSB PHYSIOTHERAPY DEPARTMENT/ STOREROOM											
1789	BRASSO					RECKITT BENCKISER (AUSTRALIA) PTY LTD (13 11 26)					
	Yes	DG 3	UN 1300	PG III	3Y	Approved	1	250 mL	0.25 Kg/L	Available	14 Jun 2018
1500	GLEN 20 SURFACE SPRAY DISINFECTANT AEROSOL					RECKITT BENCKISER (AUSTRALIA) PTY LTD (13 11 26)					
	Yes	DG 2.1	UN 1950	-	2YE	Approved	1	20 None	0 Kg/L	Available	08 Dec 2016
2315	JOHNSON'S BABY POWDER F#34/3					JOHNSON & JOHNSON PACIFIC PTY LTD (13 11 26)					
	No	No	-	-	-	Approved	1	5 None	0 Kg/L	Available	04 Dec 2017
7437	WATTYL KILLRUST METAL PRIMER AEROSOL					WATTYL (VALSPAR PAINT (AUSTRALIA)) (1800 039 008)					
	Yes	DG 2.1	UN 1950	-	2Y	None	1	1 None	0 Kg/L	-	(PRODUCT OBSOLETE)
12302	WD-40 SPECIALIST HIGH PERFORMANCE SILICONE LUBRICANT					WD-40 COMPANY (AUST) PTY LTD (1800 024 973)					
	Yes	DG 2.1	UN 1950	-	2YE	None	1	1500 mL	1.5 Kg/L	Available	01 Mar 2018

Stock Holding By Site

(Site Name: LOCAL HEALTH DISTRICTS/ METROPOLITAN/ SOUTH WESTERN SYDNEY LHD/ LIVERPOOL, Child Sites Included)

(Sort By: Product Name, Filter By: None)

Stock Number	Product Name					Supplier (Emergency Contact)					
	Hazardous	Dangerous Good	UN number	Packing Group	Hazchem Code	Status	Number of Containers	Container Size	Total Quantity (Kg/L)	Risk Assessment	SDS Date
Site: LIVERPOOL/ HSB HEALTH SERVICES BUILDING/ SPARE SITE/ HSB PHYSIOTHERAPY DEPARTMENT/ UTILITY ROOM											
2628	AQIUM GEL					EGO PHARMACEUTICALS PTY LTD ((03) 9586 8800; 1800 033 706/ 13 11 26)					
	Yes	DG 3	UN 1170	PG II	●2YE	Approved	1	3.75 L	3.75 Kg/L	Available	11 Jan 2017
7434	BLAZER CLEAR					ECOLAB PTY LTD (1800 205 506, +64 7 958 2372)					
	No	No	-	-	-	Approved	1	0 None	0 Kg/L	-	26 Oct 2015
7430	GLITZ CALCIUM SCALE & RUST REMOVER					PASCOE'S PTY LTD ((08) 9353 3900; 1800 065 326/ 13 11 26)					
	Yes	No	-	-	-	Approved	1	1 L	1 Kg/L	-	30 Apr 2018
2046	HYDRADERM CREAM					ASPEN PHARMACARE AUSTRALIA PTY LTD (+61 2 8436 8300/ 13 11 26)					
	No	No	-	-	-	Approved	1	20 None	0 Kg/L	Available	(PRODUCT OBSOLETE)
2028	LANOLIN					MERCK PTY LIMITED ((03) 9728 7600/ 1800 127 406/ 13 11 26)					
	No	No	-	-	-	Approved	1	1 None	0 Kg/L	-	(PRODUCT OBSOLETE)
11592	MILTON ANTIBACTERIAL SOLUTION					PROBIOTEC LIMITED (BIOTECH PHARMACEUTICALS PTY LTD) ((03) 9278 7555; 1800 620 898)					
	Yes	No	-	-	-	Approved	1	1 None	0 Kg/L	Available	21 Aug 2018
1467	TONIZONE POW FLY AND INSECT KILLER					MULTI-FILL PTY LTD (PAST DISTRIBUTOR) ((02) 9621 6000)					
	Yes	DG 2.1	UN 1950	-	2YE	Approved	1	1 None	0 Kg/L	Available	(PRODUCT OBSOLETE)
Site: LIVERPOOL/ HSB HEALTH SERVICES BUILDING/ SPARE SITE/ SPEECH PATHOLOGY/ RESOURCE ROOM											
2628	AQIUM GEL					EGO PHARMACEUTICALS PTY LTD ((03) 9586 8800; 1800 033 706/ 13 11 26)					
	Yes	DG 3	UN 1170	PG II	●2YE	Approved	1	375 mL	0.38 Kg/L	Available	11 Jan 2017
Site: LIVERPOOL/ ICAMHS LIVERPOOL											
12340	H8950 - CHLOR-CLEAN TABLETS					HELIX SOLUTIONS ABN 39 076 343 305 (0401 527 311)					
	Yes	No	-	-	-	Approved	2	600 g	1.2 Kg/L	Available	18 Aug 2015

Stock Holding By Site

(Site Name: LOCAL HEALTH DISTRICTS/ METROPOLITAN/ SOUTH WESTERN SYDNEY LHD/ LIVERPOOL, Child Sites Included)

(Sort By: Product Name, Filter By: None)

Stock Number	Product Name					Supplier (Emergency Contact)					
	Hazardous	Dangerous Good	UN number	Packing Group	Hazchem Code	Status	Number of Containers	Container Size	Total Quantity (Kg/L)	Risk Assessment	SDS Date
Site: LIVERPOOL/ NSWHP - LIVERPOOL/ CLINICAL CHEMISTRY/ ADMIN											
2628	AQIUM GEL					EGO PHARMACEUTICALS PTY LTD ((03) 9586 8800; 1800 033 706/ 13 11 26)					
	Yes	DG 3	UN 1170	PG II	●2YE	Approved	12	1 None	0 Kg/L	Available	11 Jan 2017
2797	ISOWIPE					HALYARD AUSTRALIA (1800 101 021 (Australia), 0800 482 211 (NZ))					
	Yes	DG 4.1	UN 3175	PG II	1Z	Approved	20	1 None	0 Kg/L	Available	04 Oct 2019
Site: LIVERPOOL/ NSWHP - LIVERPOOL/ CLINICAL CHEMISTRY/ MAIN LAB											
2628	AQIUM GEL					EGO PHARMACEUTICALS PTY LTD ((03) 9586 8800; 1800 033 706/ 13 11 26)					
	Yes	DG 3	UN 1170	PG II	●2YE	None	6	375 mL	2.25 Kg/L	Available	11 Jan 2017
2163	CHEMIZORB GRANULES ABSORBENT FOR SPILLED LIQUIDS (101568) (SDS DISCONTINUED)					MERCK PTY LIMITED ((03) 9728 7600/ 1800 127 406/ 13 11 26)					
	Yes	No	-	-	-	Approved	1	5 Kg	5 Kg/L	Available	23 Oct 2017
2797	ISOWIPE					HALYARD AUSTRALIA (1800 101 021 (Australia), 0800 482 211 (NZ))					
	Yes	DG 4.1	UN 3175	PG II	1Z	Approved	3	1 None	0 Kg/L	Available	04 Oct 2019
1	VIRACLEAN					WHITELEY CORPORATION PTY LTD ((02) 9929 9155; 13 11 26)					
	No	No	-	-	-	Approved	6	1 None	0 Kg/L	Available	12 Sep 2016
Site: LIVERPOOL/ NSWHP - LIVERPOOL/ CLINICAL CHEMISTRY/ MAIN LAB/ COLDROOM F09											
13388	AMMONIUM ACETATE (A7330)					SIGMA-ALDRICH PTY. LTD. (1800 448 465/ (02) 9037 2994)					
	No	No	-	-	-	Approved	1	3.5 Kg	3.5 Kg/L	-	13 Dec 2018
7527342	DCA SYSTEMS HEMOGLOBIN A1C REAGENTS TEST KIT (HBA1C ANTIBODY LATEX)					SIEMENS HEALTHCARE DIAGNOSTICS PTY LTD ((03) 9721 2131; 13 11 26)					
	No	No	-	-	-	None	30	1 None	0 Kg/L	-	30 Nov 2016
7525183	RADIOMETER SDS M3 035					RADIOMETER PACIFIC PTY LTD (1800 815 323/ 13 11 26 (Poison Information Centre))					
	Yes	DG 8	UN 1791	PG II	2X	None	2	100 mL	0.2 Kg/L	Available	23 Feb 2017

Stock Holding By Site

(Site Name: LOCAL HEALTH DISTRICTS/ METROPOLITAN/ SOUTH WESTERN SYDNEY LHD/ LIVERPOOL, Child Sites Included)

(Sort By: Product Name, Filter By: None)

Stock Number	Product Name					Supplier (Emergency Contact)					
	Hazardous	Dangerous Good	UN number	Packing Group	Hazchem Code	Status	Number of Containers	Container Size	Total Quantity (Kg/L)	Risk Assessment	SDS Date
Site: LIVERPOOL/ NSWHP - LIVERPOOL/ CLINICAL CHEMISTRY/ MAIN LAB/ COLDROOM F10											
14157	ALP2 (R1(A / B))					ROCHE DIAGNOSTICS AUSTRALIA PTY LTD (1800 645 619/ (02) 9899 7999; (02) 9759 4301/ + 61 0419 247 811)					
	Yes	No	-	-	-	Approved	20	0 mL	0 Kg/L	-	20 Jun 2019
7524847	ALP2 (R2(C))					ROCHE DIAGNOSTICS AUSTRALIA PTY LTD (1800 645 619/ (02) 9899 7999; (02) 9759 4301/ + 61 0419 247 811)					
	Yes	No	-	-	-	None	20	0 None	0 Kg/L	-	20 Jun 2019
14160	BIL-D (R1 (A/B))					ROCHE DIAGNOSTICS AUSTRALIA PTY LTD (1800 645 619/ (02) 9899 7999; (02) 9759 4301/ + 61 0419 247 811)					
	Yes	DG 8	UN 1789	PG III	2R	None	20	0 mL	0 Kg/L	-	16 Mar 2016
7527339	BIL-D (R2 (B/C))					ROCHE DIAGNOSTICS AUSTRALIA PTY LTD (1800 645 619/ (02) 9899 7999; (02) 9759 4301/ + 61 0419 247 811)					
	No	No	-	-	-	None	20	0 None	0 Kg/L	-	16 Mar 2016
7527340	BILTS (R1/F1)					ROCHE DIAGNOSTICS AUSTRALIA PTY LTD (1800 645 619/ (02) 9899 7999; (02) 9759 4301/ + 61 0419 247 811)					
	Yes	No	-	-	-	None	20	0 None	0 Kg/L	-	17 Mar 2016
7527341	BILTS (R2/F2)					ROCHE DIAGNOSTICS AUSTRALIA PTY LTD (1800 645 619/ (02) 9899 7999; (02) 9759 4301/ + 61 0419 247 811)					
	Yes	DG 8	UN 1789	PG III	2R	None	20	0 None	0 Kg/L	-	17 Mar 2016
7527338	CHOL2 (R1 (A / B / C)) (03039773190)					ROCHE DIAGNOSTICS AUSTRALIA PTY LTD (1800 645 619/ (02) 9899 7999; (02) 9759 4301/ + 61 0419 247 811)					
	Yes	No	-	-	-	None	20	0 None	0 Kg/L	-	18 Oct 2016
7524855	CREATINE KINASE (R1 (A / B))					ROCHE DIAGNOSTICS AUSTRALIA PTY LTD (1800 645 619/ (02) 9899 7999; (02) 9759 4301/ + 61 0419 247 811)					
	Yes	No	-	-	-	None	20	0 None	0 Kg/L	-	20 Jun 2019
7524856	CREATINE KINASE (R2 (C))					ROCHE DIAGNOSTICS AUSTRALIA PTY LTD (1800 645 619/ (02) 9899 7999; (02) 9759 4301/ + 61 0419 247 811)					
	No	No	-	-	-	None	20	0 None	0 Kg/L	-	20 Jun 2019
7527334	DILUENT PROGESTERONE/ESTRADIOL (R1)					ROCHE DIAGNOSTICS AUSTRALIA PTY LTD (1800 645 619/ (02) 9899 7999; (02) 9759 4301/ + 61 0419 247 811)					
	Yes	No	-	-	-	None	3	0 None	0 Kg/L	-	18 Oct 2016
7527332	FOLATE III (R1)					ROCHE DIAGNOSTICS AUSTRALIA PTY LTD (1800 645 619/ (02) 9899 7999; (02) 9759 4301/ + 61 0419 247 811)					
	No	No	-	-	-	None	20	0 None	0 Kg/L	-	15 Mar 2016
7527333	FOLATE III (R2)					ROCHE DIAGNOSTICS AUSTRALIA PTY LTD (1800 645 619/ (02) 9899 7999; (02) 9759 4301/ + 61 0419 247 811)					
	No	No	-	-	-	None	20	0 None	0 Kg/L	-	15 Mar 2016
7527336	IRON2 (R1 (A) / (POS. B)/F1) (03183696122)					ROCHE DIAGNOSTICS AUSTRALIA PTY LTD (1800 645 619/ (02) 9899 7999; (02) 9759 4301/ + 61 0419 247 811)					
	Yes	No	-	-	-	None	20	0 None	0 Kg/L	-	18 Oct 2016
7527337	IRON2 (R2 (B) / (POS. C)) (03183696122)					ROCHE DIAGNOSTICS AUSTRALIA PTY LTD (1800 645 619/ (02) 9899 7999; (02) 9759 4301/ + 61 0419 247 811)					
	No	No	-	-	-	None	20	0 None	0 Kg/L	-	18 Oct 2016
7547	ISE CLEANING SOLUTION / ELECSYS SYSCLEAN (11298500316)					ROCHE DIAGNOSTICS AUSTRALIA PTY LTD (1800 645 619/ (02) 9899 7999; (02) 9759 4301/ + 61 0419 247 811)					
	Yes	DG 8	UN 1824	PG II	2R	None	4	0 mL	0 Kg/L	-	05 Apr 2017
7527335	LI (R1 (B)/R2 (C)) (04679598190)					ROCHE DIAGNOSTICS AUSTRALIA PTY LTD (1800 645 619/ (02) 9899 7999; (02) 9759 4301/ + 61 0419 247 811)					

Stock Holding By Site

(Site Name: LOCAL HEALTH DISTRICTS/ METROPOLITAN/ SOUTH WESTERN SYDNEY LHD/ LIVERPOOL, Child Sites Included)

(Sort By: Product Name, Filter By: None)

Stock Number	Product Name					Supplier (Emergency Contact)					
	Hazardous	Dangerous Good	UN number	Packing Group	Hazchem Code	Status	Number of Containers	Container Size	Total Quantity (Kg/L)	Risk Assessment	SDS Date
	Yes	DG 8	UN 1824	PG II	2R	None	5	0 None	0 Kg/L	-	21 Oct 2016
7524874	PHOS2 (R1) (03183793122)					ROCHE DIAGNOSTICS AUSTRALIA PTY LTD (1800 645 619/ (02) 9899 7999; (02) 9759 4301/ + 61 0419 247 811)					
	Yes	DG 8	UN 2796	PG II	2R	None	50	0 None	0 Kg/L	-	18 Oct 2016
7524875	PHOS2 (R2) (03183793122)					ROCHE DIAGNOSTICS AUSTRALIA PTY LTD (1800 645 619/ (02) 9899 7999; (02) 9759 4301/ + 61 0419 247 811)					
	Yes	DG 8	UN 2796	PG II	2R	None	50	0 None	0 Kg/L	-	18 Oct 2016
7527355	UA2 (R1 (A / B)) (03183807190)					ROCHE DIAGNOSTICS AUSTRALIA PTY LTD (1800 645 619/ (02) 9899 7999; (02) 9759 4301/ + 61 0419 247 811)					
	Yes	No	-	-	-	None	30	0 None	0 Kg/L	-	21 Oct 2016
7527356	UA2 (R2 (C)) (03183807190)					ROCHE DIAGNOSTICS AUSTRALIA PTY LTD (1800 645 619/ (02) 9899 7999; (02) 9759 4301/ + 61 0419 247 811)					
	No	No	-	-	-	None	30	0 None	0 Kg/L	-	21 Oct 2016
7526362	VITAMIN B12 (R1)					ROCHE DIAGNOSTICS AUSTRALIA PTY LTD (1800 645 619/ (02) 9899 7999; (02) 9759 4301/ + 61 0419 247 811)					
	No	No	-	-	-	None	20	0 mg	0 Kg/L	-	19 Oct 2016
7527331	VITAMIN B12 (R2)					ROCHE DIAGNOSTICS AUSTRALIA PTY LTD (1800 645 619/ (02) 9899 7999; (02) 9759 4301/ + 61 0419 247 811)					
	No	No	-	-	-	None	20	0 mg	0 Kg/L	-	19 Oct 2016
Site: LIVERPOOL/ NSWHP - LIVERPOOL/ CLINICAL CHEMISTRY/ MAIN LAB/ FLAMMABLES CUPBOARD											
7541	DL-LACTIC ACID 85%+					THERMO FISHER SCIENTIFIC AUSTRALIA PTY LTD ((03) 9757 4559/ (02) 8014 4558)					
	Yes	No	-	-	-	None	1	500 mL	0.5 Kg/L	-	29 Jan 2017
9468	METHYLATED SPIRIT (5% MEOH)					THERMO FISHER SCIENTIFIC AUSTRALIA PTY LTD ((03) 9757 4559/ (02) 8014 4558)					
	Yes	DG 3	UN 1170	PG II	•2YE	Approved	5	500 mL	2.5 Kg/L	Available	01 Aug 2016
5821	PYRIDINE					THERMO FISHER SCIENTIFIC AUSTRALIA PTY LTD ((03) 9757 4559/ (02) 8014 4558)					
	Yes	DG 3	UN 1282	PG II	•2WE	Approved	4	0.5 L	2 Kg/L	Available	15 Jan 2019
Site: LIVERPOOL/ NSWHP - LIVERPOOL/ CLINICAL CHEMISTRY/ MAIN LAB/ STORE ROOM/ AISLE 1											
14162	CLEAN-CELL M 2X2L (R1)					ROCHE DIAGNOSTICS AUSTRALIA PTY LTD (1800 645 619/ (02) 9899 7999; (02) 9759 4301/ + 61 0419 247 811)					
	Yes	DG 8	UN 1814	PG III	2R	Approved	20	1 None	0 Kg/L	Available	21 Jun 2019
7527072	CLEANER					ROCHE DIAGNOSTICS AUSTRALIA PTY LTD (1800 645 619/ (02) 9899 7999; (02) 9759 4301/ + 61 0419 247 811)					
	Yes	DG 8	UN 1789	PG III	2R	None	3	1 L	3 Kg/L	-	06 Jul 2018
14156	CREJ2 (R1 (B))					ROCHE DIAGNOSTICS AUSTRALIA PTY LTD (1800 645 619/ (02) 9899 7999; (02) 9759 4301/ + 61 0419 247 811)					
	Yes	DG 8	UN 1814	PG II	2R	Approved	2	1 None	0 Kg/L	-	05 Apr 2017
7524857	CREJ2 (R2 (C))					ROCHE DIAGNOSTICS AUSTRALIA PTY LTD (1800 645 619/ (02) 9899 7999; (02) 9759 4301/ + 61 0419 247 811)					
	Yes	No	-	-	-	None	2	1 None	0 Kg/L	-	05 Apr 2017
14163	PROCELL M (F1 (PROCELL M))					ROCHE DIAGNOSTICS AUSTRALIA PTY LTD (1800 645 619/ (02) 9899 7999; (02) 9759 4301/ + 61 0419 247 811)					
	Yes	No	-	-	-	None	20	1 None	0 Kg/L	-	21 Jun 2019

Stock Holding By Site

(Site Name: LOCAL HEALTH DISTRICTS/ METROPOLITAN/ SOUTH WESTERN SYDNEY LHD/ LIVERPOOL, Child Sites Included)

(Sort By: Product Name, Filter By: None)

Stock Number	Product Name					Supplier (Emergency Contact)					
	Hazardous	Dangerous Good	UN number	Packing Group	Hazchem Code	Status	Number of Containers	Container Size	Total Quantity (Kg/L)	Risk Assessment	SDS Date
7527073	SDR II (R1)					ROCHE DIAGNOSTICS AUSTRALIA PTY LTD (1800 645 619/ (02) 9899 7999; (02) 9759 4301/ + 61 0419 247 811)					
	No	No	-	-	-	None	2	200 mL	0.4 Kg/L	-	20 Jun 2019
Site: LIVERPOOL/ NSWHP - LIVERPOOL/ CLINICAL CHEMISTRY/ MAIN LAB/ STORE ROOM/ AISLE 2											
14153	ALB2 (R1 (A / B))					ROCHE DIAGNOSTICS AUSTRALIA PTY LTD (1800 645 619/ (02) 9899 7999; (02) 9759 4301/ + 61 0419 247 811)					
	No	No	-	-	-	None	30	0 None	0 Kg/L	-	20 Jun 2019
7524846	ALB2 (R2 (C))					ROCHE DIAGNOSTICS AUSTRALIA PTY LTD (1800 645 619/ (02) 9899 7999; (02) 9759 4301/ + 61 0419 247 811)					
	No	No	-	-	-	None	30	0 None	0 Kg/L	-	20 Jun 2019
2628	AQIUM GEL					EGO PHARMACEUTICALS PTY LTD ((03) 9586 8800; 1800 033 706/ 13 11 26)					
	Yes	DG 3	UN 1170	PG II	●2YE	Approved	12	1 None	0 Kg/L	Available	11 Jan 2017
691	CELL WASH SOLUTION I/NAOH-D (R1 (B/C))					ROCHE DIAGNOSTICS AUSTRALIA PTY LTD (1800 645 619/ (02) 9899 7999; (02) 9759 4301/ + 61 0419 247 811)					
	Yes	DG 8	UN 1824	PG II	2R	None	10	1 None	0 Kg/L	-	22 Jun 2019
14161	CELL WASH SOLUTION II / ACID WASH					ROCHE DIAGNOSTICS AUSTRALIA PTY LTD (1800 645 619/ (02) 9899 7999; (02) 9759 4301/ + 61 0419 247 811)					
	Yes	No	-	-	-	Approved	2	0 L	0 Kg/L	-	18 Apr 2018
14156	CREJ2 (R1 (B))					ROCHE DIAGNOSTICS AUSTRALIA PTY LTD (1800 645 619/ (02) 9899 7999; (02) 9759 4301/ + 61 0419 247 811)					
	Yes	DG 8	UN 1814	PG II	2R	Approved	10	0 mL	0 Kg/L	-	05 Apr 2017
7524857	CREJ2 (R2 (C))					ROCHE DIAGNOSTICS AUSTRALIA PTY LTD (1800 645 619/ (02) 9899 7999; (02) 9759 4301/ + 61 0419 247 811)					
	Yes	No	-	-	-	None	10	0 None	0 Kg/L	-	05 Apr 2017
2718	EXTRAN MA 03 PHOSPHATE FREE					MERCK PTY LIMITED ((03) 9728 7600/ 1800 127 406/ 13 11 26)					
	Yes	DG 8	UN 1824	PG III	2R	None	1	5 L	5 Kg/L	Available	(PRODUCT OBSOLETE)
2797	ISOWIPE					HALYARD AUSTRALIA (1800 101 021 (Australia), 0800 482 211 (NZ))					
	Yes	DG 4.1	UN 3175	PG II	1Z	Approved	20	1 None	0 Kg/L	Available	04 Oct 2019
14166	MG (R1 (A / B))					ROCHE DIAGNOSTICS AUSTRALIA PTY LTD (1800 645 619/ (02) 9899 7999; (02) 9759 4301/ + 61 0419 247 811)					
	Yes	No	-	-	-	Approved	75	0 None	0 Kg/L	-	18 Oct 2016
7524880	MG (R2 (C))					ROCHE DIAGNOSTICS AUSTRALIA PTY LTD (1800 645 619/ (02) 9899 7999; (02) 9759 4301/ + 61 0419 247 811)					
	Yes	No	-	-	-	None	75	0 None	0 Kg/L	-	18 Oct 2016
7527347	NAOHD (R1 (B / C)) (04489241190)					ROCHE DIAGNOSTICS AUSTRALIA PTY LTD (1800 645 619/ (02) 9899 7999; (02) 9759 4301/ + 61 0419 247 811)					
	Yes	DG 8	UN 1824	PG II	2R	None	1	1 L	1 Kg/L	-	05 Apr 2017
7527347	NAOHD (R1 (B / C)) (04489241190)					ROCHE DIAGNOSTICS AUSTRALIA PTY LTD (1800 645 619/ (02) 9899 7999; (02) 9759 4301/ + 61 0419 247 811)					
	Yes	DG 8	UN 1824	PG II	2R	None	20	0 None	0 Kg/L	-	05 Apr 2017
240534	PROBEWASH M (R1)					ROCHE DIAGNOSTICS AUSTRALIA PTY LTD (1800 645 619/ (02) 9899 7999; (02) 9759 4301/ + 61 0419 247 811)					
	Yes	DG 8	UN 1814	PG III	2R	None	1	1 Unknown	0 Kg/L	-	17 Mar 2016

Stock Holding By Site

(Site Name: LOCAL HEALTH DISTRICTS/ METROPOLITAN/ SOUTH WESTERN SYDNEY LHD/ LIVERPOOL, Child Sites Included)

(Sort By: Product Name, Filter By: None)

Stock Number	Product Name					Supplier (Emergency Contact)					
	Hazardous	Dangerous Good	UN number	Packing Group	Hazchem Code	Status	Number of Containers	Container Size	Total Quantity (Kg/L)	Risk Assessment	SDS Date
7527357	RADIOMETER SDS M3 037 (BAGS 2-7)					RADIOMETER PACIFIC PTY LTD (1800 815 323/ 13 11 26 (Poison Information Centre))					
	No	No	-	-	-	None	5	1 None	0 Kg/L	-	22 Feb 2017
692	SAMPLE CLEANER 1 (R1) (04708725190)					ROCHE DIAGNOSTICS AUSTRALIA PTY LTD (1800 645 619/ (02) 9899 7999; (02) 9759 4301/ + 61 0419 247 811)					
	Yes	DG 8	UN 1824	PG II	2R	None	5	0 None	0 Kg/L	-	19 Jun 2019
14165	SMS (R1 (B / C))					ROCHE DIAGNOSTICS AUSTRALIA PTY LTD (1800 645 619/ (02) 9899 7999; (02) 9759 4301/ + 61 0419 247 811)					
	Yes	DG 8	UN 1789	PG II	2R	Approved	20	0 mL	0 Kg/L	-	05 Apr 2017
7527343	TP2 (R1(A / B)) (03183734190)					ROCHE DIAGNOSTICS AUSTRALIA PTY LTD (1800 645 619/ (02) 9899 7999; (02) 9759 4301/ + 61 0419 247 811)					
	Yes	DG 8	UN 1824	PG III	2R	None	45	0 None	0 Kg/L	-	21 Oct 2016
7527344	TP2 (R2 (C)) (03183734190)					ROCHE DIAGNOSTICS AUSTRALIA PTY LTD (1800 645 619/ (02) 9899 7999; (02) 9759 4301/ + 61 0419 247 811)					
	Yes	DG 8	UN 1824	PG III	2R	None	45	0 None	0 Kg/L	-	21 Oct 2016
7527345	TPUC3 (R1(A / B))					ROCHE DIAGNOSTICS AUSTRALIA PTY LTD (1800 645 619/ (02) 9899 7999; (02) 9759 4301/ + 61 0419 247 811)					
	Yes	DG 8	UN 1824	PG III	2R	None	10	0 None	0 Kg/L	-	04 Apr 2017
7527346	TPUC3 (R2 (C))					ROCHE DIAGNOSTICS AUSTRALIA PTY LTD (1800 645 619/ (02) 9899 7999; (02) 9759 4301/ + 61 0419 247 811)					
	Yes	No	-	-	-	None	10	0 None	0 Kg/L	-	04 Apr 2017
Site: LIVERPOOL/ NSWHP - LIVERPOOL/ CLINICAL CHEMISTRY/ MAIN LAB/ STORE ROOM/ AISLE 3											
7527368	CONDITIONER SOLUTION KIT (5 PACK)					SIEMENS HEALTHCARE DIAGNOSTICS PTY LTD ((03) 9721 2131; 13 11 26)					
	No	No	-	-	-	None	3	1 None	0 Kg/L	-	23 Mar 2018
13219	RADIOMETER SDS GAS 003					RADIOMETER PACIFIC PTY LTD (1800 815 323/ 13 11 26 (Poison Information Centre))					
	Yes	DG 2.2	UN 1956	-	2TE	None	4	1 Gas Cylinder - Size CD	9.6 Kg/L	Available	16 Nov 2016
13220	RADIOMETER SDS GAS 004					RADIOMETER PACIFIC PTY LTD (1800 815 323/ 13 11 26 (Poison Information Centre))					
	Yes	DG 2.2	UN 1956	-	2TE	Approved	4	1 Gas Cylinder - Size CD	9.6 Kg/L	Available	27 Mar 2017
7527367	WASH CARTRIDGE (RCX REAGENT)					SIEMENS HEALTHCARE DIAGNOSTICS PTY LTD ((03) 9721 2131; 13 11 26)					
	No	No	-	-	-	None	10	1 None	0 Kg/L	-	23 Mar 2018

ChemAlert.

Stock Holding By Site

(Site Name: LOCAL HEALTH DISTRICTS/ METROPOLITAN/ SOUTH WESTERN SYDNEY LHD/ LIVERPOOL, Child Sites Included)

(Sort By: Product Name, Filter By: None)

Stock Number	Product Name					Supplier (Emergency Contact)					
	Hazardous	Dangerous Good	UN number	Packing Group	Hazchem Code	Status	Number of Containers	Container Size	Total Quantity (Kg/L)	Risk Assessment	SDS Date
Site: LIVERPOOL/ NSWHP - LIVERPOOL/ CLINICAL CHEMISTRY/ MAIN LAB/ URINE ROOM											
2971	AIR FRESHENER					JASOL AUSTRALIA (1800 629 953/ 13 11 26)					
	No	No	-	-	-	None	12	1 None	0 Kg/L	-	05 Dec 2016
7590	BLEACH					PELIKAN ARTLINE (13 11 26)					
	Yes	No	-	-	-	None	3	5 L	15 Kg/L	-	11 Apr 2016
521284	PYRONEG					DIVERSEY AUSTRALIA PTY. LIMITED (1800 033 111 (24 hrs))					
	Yes	No	-	-	-	Approved	5	3 Kg	15 Kg/L	Available	02 Feb 2018
1	VIRACLEAN					WHITELEY CORPORATION PTY LTD ((02) 9929 9155; 13 11 26)					
	No	No	-	-	-	Approved	48	1 None	0 Kg/L	Available	12 Sep 2016
Site: LIVERPOOL/ NSWHP - LIVERPOOL/ CLINICAL CHEMISTRY/ MAIN LAB/ URINE ROOM/ FUME CUPBOARD											
12502	10% (V/V) NITRIC ACID SOLUTION					QUEENSLAND ALUMINA LIMITED ((07) 4976 2222)					
	Yes	DG 8	UN 3264	PG II	2X	None	1	500 mL	0.5 Kg/L	-	21 Jan 2020
1244	AMMONIA SOLUTION 25% FOR ANALYSIS EMSURE (105432)					MERCK PTY LIMITED ((03) 9728 7600/ 1800 127 406/ 13 11 26)					
	Yes	DG 8	UN 2672	PG III	2R	None	1	500 mL	0.5 Kg/L	Available	13 Mar 2018
4467	COPPER (II) SULPHATE PENTAHYDRATE					THERMO FISHER SCIENTIFIC AUSTRALIA PTY LTD ((03) 9757 4559/ (02) 8014 4558)					
	Yes	DG 9	UN 3077	PG III	2X	None	1	1 None	0 Kg/L	Available	08 Jun 2017
1785	HYDROCHLORIC ACID 32% FOR ANALYSIS EMSURE (100319)					MERCK PTY LIMITED ((03) 9728 7600/ 1800 127 406/ 13 11 26)					
	Yes	DG 8	UN 1789	PG II	2R	Restricted	2	1 None	0 Kg/L	Available	06 Sep 2019
12579	MELB HEALTH-WH SALICYLATE DRUG SCREEN (TRINDER'S REAGENT)					WESTERN HOSPITAL SUNSHINE (+61 3 8345 1333;)					
	Yes	DG 6.1	UN 3287	PG III	2X	None	1	1 None	0 Kg/L	-	(PRODUCT OBSOLETE)
5116	O-CRESOL FOR SYNTHESIS (809692)					MERCK PTY LIMITED ((03) 9728 7600/ 1800 127 406/ 13 11 26)					
	Yes	DG 6.1 / 8	UN 3455	PG II	2X	None	1	200 mL	0.2 Kg/L	-	22 Jun 2018
Site: LIVERPOOL/ NSWHP - LIVERPOOL/ CLINICAL CHEMISTRY/ SPECIAL CHEMISTRY											
7527370	NEODISHER GK					SIEMENS HEALTHCARE DIAGNOSTICS PTY LTD ((03) 9721 2131; 13 11 26)					
	No	DG 9	UN 3077	PG III	2Z	None	2	100 mL	0.2 Kg/L	-	02 Oct 2017
7546	WASH SOLUTION (447060)					BECKMAN COULTER, INC. ((800) 424-9300)					
	No	No	-	-	-	None	14	10 L	140 Kg/L	-	07 Oct 2016

Stock Holding By Site

(Site Name: LOCAL HEALTH DISTRICTS/ METROPOLITAN/ SOUTH WESTERN SYDNEY LHD/ LIVERPOOL, Child Sites Included)

(Sort By: Product Name, Filter By: None)

Stock Number	Product Name					Supplier (Emergency Contact)					
	Hazardous	Dangerous Good	UN number	Packing Group	Hazchem Code	Status	Number of Containers	Container Size	Total Quantity (Kg/L)	Risk Assessment	SDS Date
Site: LIVERPOOL/ NSWHP - LIVERPOOL/ CLINICAL CHEMISTRY/ SPECIAL CHEMISTRY/ BALANCE ROOM/ BALANCE ROOM SHELF 1											
5098	ACTIVATED CHARCOAL (161551)					SIGMA-ALDRICH PTY. LTD. (1800 448 465/ (02) 9037 2994)					
	No	No	-	-	-	Approved	1	500 g	0.5 Kg/L	-	14 Dec 2018
7744	AMBERLITE CG50 (TYPE II) HYDROGEN FORM (06467)					SIGMA-ALDRICH PTY. LTD. (1800 448 465/ (02) 9037 2994)					
	No	No	-	-	-	None	1	250 g	0.25 Kg/L	-	(PRODUCT OBSOLETE)
2332	AMMONIUM ACETATE FOR ANALYSIS EMSURE ACS,REAG. PH EUR (101116)					MERCK PTY LIMITED ((03) 9728 7600/ 1800 127 406/ 13 11 26)					
	No	No	-	-	-	None	1	500 g	0.5 Kg/L	Available	14 Sep 2018
1768	AMMONIUM CHLORIDE FOR ANALYSIS EMSURE ACS, ISO, REAG. PH EUR (101145)					MERCK PTY LIMITED ((03) 9728 7600/ 1800 127 406/ 13 11 26)					
	Yes	No	-	-	-	Approved	1	500 g	0.5 Kg/L	-	10 Sep 2018
5021	AMMONIUM PEROXODISULPHATE FOR ANALYSIS EMSURE ACS, REAG. PH EUR (101201)					MERCK PTY LIMITED ((03) 9728 7600/ 1800 127 406/ 13 11 26)					
	Yes	DG 5.1	UN 1444	PG III	1Z	None	1	500 g	0.5 Kg/L	-	16 Apr 2018
239859	AMMONIUM PERSULPHATE					CHEM-SUPPLY PTY LTD (1-800-498-5701; 1-303-389-1414/ 1-800-424-9300; 1-703-527-3887/ (02) 9037 2994)					
	Yes	DG 5.1	UN 1444	PG III	1Z	None	1	500 g	0.5 Kg/L	-	30 Aug 2018
7492	AMMONIUM SULFATE					CHEM-SUPPLY PTY LTD (1-800-498-5701; 1-303-389-1414/ 1-800-424-9300; 1-703-527-3887/ (02) 9037 2994)					
	No	No	-	-	-	None	1	500 g	0.5 Kg/L	-	30 Sep 2018
7490	AMMONIUM THIOCYANATE 0.1 N					AVANTOR PERFORMANCE MATERIALS, INC. (PA) (+1 703 527 3887)					
	No	No	-	-	-	None	1	454 g	0.45 Kg/L	-	**24 Mar 2014**
1235	BORIC ACID AR GRADE					MERCK PTY LIMITED ((03) 9728 7600/ 1800 127 406/ 13 11 26)					
	Yes	No	-	-	-	None	1	500 g	0.5 Kg/L	-	(PRODUCT OBSOLETE)
239858	CITRIC ACID					SIGMA COMPANIES GROUP PTY LTD ((08) 9345 2233)					
	Yes	No	-	-	-	None	1	500 g	0.5 Kg/L	-	16 Nov 2018
6374	COPPER (II) SULFATE PENTAHYDRATE FOR ANALYSIS EMSURE ACS,ISO,REAG. PH EUR (102790)					MERCK PTY LIMITED ((03) 9728 7600/ 1800 127 406/ 13 11 26)					
	Yes	DG 9	UN 3077	PG III	2Z	None	2	500 g	1 Kg/L	-	27 Aug 2018
6306	DIGOXIN (D6003)					SIGMA-ALDRICH PTY. LTD. (1800 448 465/ (02) 9037 2994)					
	Yes	DG 6.1	UN 3462	PG II	2X	None	1	100 mg	0 Kg/L	Available	09 Aug 2018
239861	L-ASCORBIC ACID (255564)					SIGMA-ALDRICH PTY. LTD. (1800 448 465/ (02) 9037 2994)					
	No	No	-	-	-	None	1	25 g	0.03 Kg/L	-	13 Dec 2018

Stock Holding By Site

(Site Name: LOCAL HEALTH DISTRICTS/ METROPOLITAN/ SOUTH WESTERN SYDNEY LHD/ LIVERPOOL, Child Sites Included)

(Sort By: Product Name, Filter By: None)

Stock Number	Product Name					Supplier (Emergency Contact)					
	Hazardous	Dangerous Good	UN number	Packing Group	Hazchem Code	Status	Number of Containers	Container Size	Total Quantity (Kg/L)	Risk Assessment	SDS Date
Site: LIVERPOOL/ NSWHP - LIVERPOOL/ CLINICAL CHEMISTRY/ SPECIAL CHEMISTRY/ BALANCE ROOM/ BALANCE ROOM SHELF 2											
295	AMMONIUM PENTABORATE OCTAHYDRATE (A4505)					SIGMA-ALDRICH PTY. LTD. (1800 448 465/ (02) 9037 2994)					
	Yes	No	-	-	-	None	2	1 Kg	2 Kg/L	-	16 Sep 2019
9001	ANTI BUMPING GRANULES					THERMO FISHER SCIENTIFIC AUSTRALIA PTY LTD ((03) 9757 4559/ (02) 8014 4558)					
	No	No	-	-	-	None	2	500 g	1 Kg/L	-	12 Mar 2017
239862	COPPER (II) ACETATE MONOHYDRATE FOR ANALYSIS EMSURE ACS (102711)					MERCK PTY LIMITED ((03) 9728 7600/ 1800 127 406/ 13 11 26)					
	Yes	DG 9	UN 3077	PG III	2X	None	1	250 g	0.25 Kg/L	-	08 Aug 2018
239866	D-(+)-GLUCOSE (16325)					SIGMA-ALDRICH PTY. LTD. (1800 448 465/ (02) 9037 2994)					
	No	No	-	-	-	None	1	500 g	0.5 Kg/L	-	(PRODUCT OBSOLETE)
11611	D-GLUCOSE AR GRADE					MERCK PTY LIMITED ((03) 9728 7600/ 1800 127 406/ 13 11 26)					
	No	No	-	-	-	None	1	500 g	0.5 Kg/L	Available	(PRODUCT OBSOLETE)
11655	EDTA TETRA-SODIUM SALT					THERMO FISHER SCIENTIFIC AUSTRALIA PTY LTD ((03) 9757 4559/ (02) 8014 4558)					
	No	No	-	-	-	None	1	500 g	0.5 Kg/L	Available	24 Aug 2017
5217	IRON (III) CHLORIDE ANHYDROUS					THERMO FISHER SCIENTIFIC AUSTRALIA PTY LTD ((03) 9757 4559/ (02) 8014 4558)					
	Yes	DG 8	UN 1773	PG III	2X	Approved	1	0.5 Kg	0.5 Kg/L	Available	12 Apr 2017
5216	IRON (III) NITRATE NONAHYDRATE					CHEM-SUPPLY PTY LTD (1-800-498-5701; 1-303-389-1414/ 1-800-424-9300; 1-703-527-3887/ (02) 9037 2994)					
	Yes	DG 8	UN 3260	PG II	2X	None	1	500 g	0.5 Kg/L	-	31 May 2015
7742	MAGNESIUM CARBONATE HYDROXIDE PENTAHYDRATE (M0125)					SIGMA-ALDRICH PTY. LTD. (1800 448 465/ (02) 9037 2994)					
	No	No	-	-	-	None	1	500 g	0.5 Kg/L	-	(PRODUCT OBSOLETE)
232	MAGNESIUM CHLORIDE HEXAHYDRATE (255777)					SIGMA-ALDRICH PTY. LTD. (1800 448 465/ (02) 9037 2994)					
	No	No	-	-	-	None	1	100 g	0.1 Kg/L	-	14 Dec 2018
2396	MAGNESIUM SULPHATE HEPTAHYDRATE					THERMO FISHER SCIENTIFIC AUSTRALIA PTY LTD ((03) 9757 4559/ (02) 8014 4558)					
	No	No	-	-	-	None	1	500 g	0.5 Kg/L	Available	09 Feb 2017
7506	MAGNESIUM SULPHATE HYDRATE (105885)					MERCK PTY LIMITED ((03) 9728 7600/ 1800 127 406/ 13 11 26)					
	No	No	-	-	-	None	1	500 g	0.5 Kg/L	-	09 Nov 2018
239864	MERCURIC CHLORIDE					CHEM-SUPPLY PTY LTD (1-800-498-5701; 1-303-389-1414/ 1-800-424-9300; 1-703-527-3887/ (02) 9037 2994)					
	Yes	DG 6.1	UN 1624	PG II	2X	None	1	500 g	0.5 Kg/L	-	31 Jul 2016
7503	MERCURY (II) OXIDE RED GR FOR ANALYSIS (104466)					MERCK PTY LIMITED ((03) 9728 7600/ 1800 127 406/ 13 11 26)					
	Yes	DG 6.1	UN 1641	PG II	2X	None	1	100 g	0.1 Kg/L	Available	26 Sep 2018

Stock Holding By Site

(Site Name: LOCAL HEALTH DISTRICTS/ METROPOLITAN/ SOUTH WESTERN SYDNEY LHD/ LIVERPOOL, Child Sites Included)

(Sort By: Product Name, Filter By: None)

Stock Number	Product Name					Supplier (Emergency Contact)					
	Hazardous	Dangerous Good	UN number	Packing Group	Hazchem Code	Status	Number of Containers	Container Size	Total Quantity (Kg/L)	Risk Assessment	SDS Date
88	OLIVE OIL					CHEM-SUPPLY PTY LTD (1-800-498-5701; 1-303-389-1414/ 1-800-424-9300; 1-703-527-3887/ (02) 9037 2994)					
	No	No	-	-	-	None	1	25 mL	0.03 Kg/L	Available	30 Nov 2017
9740	SODIUM HEXANESULFONATE (H5269)					SIGMA-ALDRICH PTY. LTD. (1800 448 465/ (02) 9037 2994)					
	No	No	-	-	-	Approved	1	25 g	0.03 Kg/L	-	12 Mar 2019
Site: LIVERPOOL/ NSWHP - LIVERPOOL/ CLINICAL CHEMISTRY/ SPECIAL CHEMISTRY/ BALANCE ROOM/ BALANCE ROOM SHELF 3											
7515	PHENOLPHTHALEIN INDICATOR ACS, REAG. PH EUR (107233)					MERCK PTY LIMITED ((03) 9728 7600/ 1800 127 406/ 13 11 26)					
	Yes	No	-	-	-	None	1	25 g	0.03 Kg/L	-	03 Aug 2017
239886	POLY(ETHYLENE GLYCOL) (202371)					SIGMA-ALDRICH PTY. LTD. (1800 448 465/ (02) 9037 2994)					
	No	No	-	-	-	None	1	500 g	0.5 Kg/L	-	17 Dec 2018
4057	POTASSIUM ACETATE EXTRA PURE PH EUR, BP, E 261 (104820)					MERCK PTY LIMITED ((03) 9728 7600/ 1800 127 406/ 13 11 26)					
	No	No	-	-	-	None	1	500 g	0.5 Kg/L	-	18 May 2017
7029	POTASSIUM CARBONATE ANHYDROUS					THERMO FISHER SCIENTIFIC AUSTRALIA PTY LTD ((03) 9757 4559/ (02) 8014 4558)					
	Yes	No	-	-	-	Approved	1	500 g	0.5 Kg/L	-	27 Sep 2017
3152	POTASSIUM CHLORIDE					BIO-STRATEGY LABORATORY PRODUCTS (VWR) (1800 127 406)					
	No	No	-	-	-	None	1	500 g	0.5 Kg/L	-	09 Dec 2019
6539	POTASSIUM CHLORIDE					CHEM-SUPPLY PTY LTD (1-800-498-5701; 1-303-389-1414/ 1-800-424-9300; 1-703-527-3887/ (02) 9037 2994)					
	No	No	-	-	-	None	1	500 g	0.5 Kg/L	-	30 Nov 2015
4585	POTASSIUM CHLORIDE EXTRA PURE					THERMO FISHER SCIENTIFIC AUSTRALIA PTY LTD ((03) 9757 4559/ (02) 8014 4558)					
	No	No	-	-	-	Approved	2	500 None	0 Kg/L	-	11 Oct 2017
3520	POTASSIUM DIHYDROGEN ORTHOPHOSPHATE					THERMO FISHER SCIENTIFIC AUSTRALIA PTY LTD ((03) 9757 4559/ (02) 8014 4558)					
	Yes	No	-	-	-	Approved	1	500 g	0.5 Kg/L	Available	17 Aug 2017
13744	POTASSIUM HEXACYANOFERRATE (II) TRIHYDRATE FOR ANALYSIS EMSURE ACS, ISO, REAG. PH EUR (104984)					MERCK PTY LIMITED ((03) 9728 7600/ 1800 127 406/ 13 11 26)					
	No	No	-	-	-	None	1	100 g	0.1 Kg/L	Available	29 Mar 2018
8463	POTASSIUM PHOSPHATE, MONOBASIC					BIO-STRATEGY LABORATORY PRODUCTS (VWR) (1800 127 406)					
	No	No	-	-	-	Approved	1	500 g	0.5 Kg/L	Available	27 Jun 2017
9009	SODIUM ACETATE TRIHYDRATE FOR ANALYSIS EMSURE ACS, ISO, REAG. PH EUR (106267)					MERCK PTY LIMITED ((03) 9728 7600/ 1800 127 406/ 13 11 26)					
	No	No	-	-	-	None	2	500 g	1 Kg/L	-	24 Aug 2018
7520	SODIUM BENZOATE EMPROVE ESSENTIAL PH EUR,BP,NF,FCC,E 211 (106290)					MERCK PTY LIMITED ((03) 9728 7600/ 1800 127 406/ 13 11 26)					
	Yes	No	-	-	-	None	1	1000 g	1 Kg/L	-	18 May 2017

Stock Holding By Site

(Site Name: LOCAL HEALTH DISTRICTS/ METROPOLITAN/ SOUTH WESTERN SYDNEY LHD/ LIVERPOOL, Child Sites Included)

(Sort By: Product Name, Filter By: None)

Stock Number	Product Name					Supplier (Emergency Contact)					
	Hazardous	Dangerous Good	UN number	Packing Group	Hazchem Code	Status	Number of Containers	Container Size	Total Quantity (Kg/L)	Risk Assessment	SDS Date
Site: LIVERPOOL/ NSWHP - LIVERPOOL/ CLINICAL CHEMISTRY/ SPECIAL CHEMISTRY/ BALANCE ROOM/ BALANCE ROOM SHELF 4											
8015	DI-SODIUM TETRABORATE DECAHYDRATE					THERMO FISHER SCIENTIFIC AUSTRALIA PTY LTD ((03) 9757 4559/ (02) 8014 4558)					
	Yes	No	-	-	-	None	1	500 g	0.5 Kg/L	Available	19 Sep 2017
3379	SODIUM ACETATE TRIHYDRATE					THERMO FISHER SCIENTIFIC AUSTRALIA PTY LTD ((03) 9757 4559/ (02) 8014 4558)					
	Yes	No	-	-	-	None	1	500 g	0.5 Kg/L	-	08 Jun 2017
2436	SODIUM CARBONATE					BIO-STRATEGY LABORATORY PRODUCTS (VWR) (1800 127 406)					
	Yes	No	-	-	-	None	5	500 g	2.5 Kg/L	Available	10 May 2016
10958	SODIUM CARBONATE					CHEM-SUPPLY PTY LTD (1-800-498-5701; 1-303-389-1414/ 1-800-424-9300; 1-703-527-3887/ (02) 9037 2994)					
	Yes	No	-	-	-	None	6	500 g	3 Kg/L	-	31 Aug 2016
4598	SODIUM CHLORIDE					CHEM-SUPPLY PTY LTD (1-800-498-5701; 1-303-389-1414/ 1-800-424-9300; 1-703-527-3887/ (02) 9037 2994)					
	No	No	-	-	-	None	6	500 g	3 Kg/L	Available	31 May 2018
11293	SODIUM CHLORIDE FOR ANALYSIS EMSURE ACS,ISO,REAG. PH EUR (106404)					MERCK PTY LIMITED ((03) 9728 7600/ 1800 127 406/ 13 11 26)					
	No	No	-	-	-	None	5	500 g	2.5 Kg/L	-	20 Jun 2018
1434	SODIUM HYDROXIDE					CHEM-SUPPLY PTY LTD (1-800-498-5701; 1-303-389-1414/ 1-800-424-9300; 1-703-527-3887/ (02) 9037 2994)					
	Yes	DG 8	UN 1823	PG II	2W	None	5	500 g	2.5 Kg/L	Available	30 Sep 2019
2210	SODIUM HYDROXIDE PELLETS FOR ANALYSIS EMSURE ISO (106498)					MERCK PTY LIMITED ((03) 9728 7600/ 1800 127 406/ 13 11 26)					
	Yes	DG 8	UN 1823	PG II	2X	None	1	1 Kg	1 Kg/L	Available	31 Jul 2017
7524	SODIUM HYDROXIDE, PELLETS, EXTRA PURE, PHARMPUR, PH EUR, BP, NF					CHEM-SUPPLY PTY LTD (1-800-498-5701; 1-303-389-1414/ 1-800-424-9300; 1-703-527-3887/ (02) 9037 2994)					
	Yes	DG 8	UN 1823	PG I	2W	None	3	500 g	1.5 Kg/L	-	06 Jul 2018
239889	SODIUM HYDROXIDE, PELLETS, REAGENT GRADE, ACS, ISO, REAG. PH EUR					CHEM-SUPPLY PTY LTD (1-800-498-5701; 1-303-389-1414/ 1-800-424-9300; 1-703-527-3887/ (02) 9037 2994)					
	Yes	DG 8	UN 1823	PG I	2W	None	4	500 g	2 Kg/L	-	06 Jul 2018
239891	SODIUM METABISULFITE					BIO-STRATEGY LABORATORY PRODUCTS (VWR) (1800 127 406)					
	Yes	No	-	-	-	None	1	500 g	0.5 Kg/L	-	27 Jun 2017
3082	SODIUM NITRATE					THERMO FISHER SCIENTIFIC AUSTRALIA PTY LTD ((03) 9757 4559/ (02) 8014 4558)					
	Yes	DG 5.1	UN 1498	PG III	1Z	None	1	500 g	0.5 Kg/L	Available	08 Oct 2017
5714	SODIUM NITRATE FOR ANALYSIS EMSURE ACS,ISO,REAG. PH EUR (106537)					MERCK PTY LIMITED ((03) 9728 7600/ 1800 127 406/ 13 11 26)					
	Yes	DG 5.1	UN 1498	PG III	1Z	None	1	500 g	0.5 Kg/L	-	17 Aug 2017
6930	SODIUM NITRITE					THERMO FISHER SCIENTIFIC AUSTRALIA PTY LTD ((03) 9757 4559/ (02) 8014 4558)					
	Yes	DG 5.1 / 6.1	UN 1500	PG III	1Z	Approved	1	500 g	0.5 Kg/L	Available	05 Jun 2018
4409	SODIUM NITRITE FOR ANALYSIS EMSURE ACS, REAG. PH EUR (106549)					MERCK PTY LIMITED ((03) 9728 7600/ 1800 127 406/ 13 11 26)					
	Yes	DG 5.1 / 6.1	UN 1500	PG III	1Z	None	1	500 g	0.5 Kg/L	Available	29 Apr 2019

Stock Holding By Site

(Site Name: LOCAL HEALTH DISTRICTS/ METROPOLITAN/ SOUTH WESTERN SYDNEY LHD/ LIVERPOOL, Child Sites Included)

(Sort By: Product Name, Filter By: None)

Stock Number	Product Name					Supplier (Emergency Contact)					
	Hazardous	Dangerous Good	UN number	Packing Group	Hazchem Code	Status	Number of Containers	Container Size	Total Quantity (Kg/L)	Risk Assessment	SDS Date
4409	SODIUM NITRITE FOR ANALYSIS EMSURE ACS, REAG. PH EUR (106549)					MERCK PTY LIMITED ((03) 9728 7600/ 1800 127 406/ 13 11 26)					
	Yes	DG 5.1 / 6.1	UN 1500	PG III	1Z	None	3	500 g	1.5 Kg/L	Available	29 Apr 2019
Site: LIVERPOOL/ NSWHP - LIVERPOOL/ CLINICAL CHEMISTRY/ SPECIAL CHEMISTRY/ BALANCE ROOM/ BALANCE ROOM SHELF 5											
7495	EDTA (ETHYLENEDIAMINETETRA ACETIC ACID)					THERMO FISHER SCIENTIFIC AUSTRALIA PTY LTD ((03) 9757 4559/ (02) 8014 4558)					
	Yes	No	-	-	-	None	1	500 g	0.5 Kg/L	Available	24 Aug 2017
4909	SODIUM AZIDE EXTRA PURE (106688)					MERCK PTY LIMITED ((03) 9728 7600/ 1800 127 406/ 13 11 26)					
	Yes	DG 6.1	UN 1687	PG II	2X	None	1	500 g	0.5 Kg/L	Available	04 Feb 2019
5773	SODIUM METAPERIODATE FOR ANALYSIS EMSURE ACS,REAG. PH EUR (106597)					MERCK PTY LIMITED ((03) 9728 7600/ 1800 127 406/ 13 11 26)					
	Yes	DG 5.1	UN 1479	PG I	1Y	None	1	100 g	0.1 Kg/L	-	22 Mar 2018
2517	SODIUM PHOSPHATE (342483)					SIGMA-ALDRICH PTY. LTD. (1800 448 465/ (02) 9037 2994)					
	Yes	No	-	-	-	None	1	500 g	0.5 Kg/L	-	16 Sep 2019
6497	SODIUM SULPHATE ANHYDROUS GRANULAR					THERMO FISHER SCIENTIFIC AUSTRALIA PTY LTD ((03) 9757 4559/ (02) 8014 4558)					
	No	No	-	-	-	Approved	1	500 g	0.5 Kg/L	-	28 Oct 2018
7623	TRI-SODIUM PHOSPHATE-DODECAHYDRATE GR ACS (106578)					MERCK PTY LIMITED ((03) 9728 7600/ 1800 127 406/ 13 11 26)					
	Yes	No	-	-	-	None	1	1 Kg	1 Kg/L	-	23 Oct 2017
Site: LIVERPOOL/ NSWHP - LIVERPOOL/ CLINICAL CHEMISTRY/ SPECIAL CHEMISTRY/ CORROSIVES CUPBOARD											
10953	5-SULFOSALICYLIC ACID DIHYDRATE, REAGENT GRADE, ACS					CHEM-SUPPLY PTY LTD (1-800-498-5701; 1-303-389-1414/ 1-800-424-9300; 1-703-527-3887/ (02) 9037 2994)					
	Yes	DG 8	UN 3261	PG III	2X	None	1	1 Kg	1 Kg/L	-	03 Aug 2018
10805	ACETIC ACID 90 - 100%					CHEM-SUPPLY PTY LTD (1-800-498-5701; 1-303-389-1414/ 1-800-424-9300; 1-703-527-3887/ (02) 9037 2994)					
	Yes	DG 8 / 3	UN 2789	PG II	•2P	None	1	2.5 L	2.5 Kg/L	Available	31 Dec 2015
1244	AMMONIA SOLUTION 25% FOR ANALYSIS EMSURE (105432)					MERCK PTY LIMITED ((03) 9728 7600/ 1800 127 406/ 13 11 26)					
	Yes	DG 8	UN 2672	PG III	2R	None	1	2.5 L	2.5 Kg/L	Available	13 Mar 2018
1785	HYDROCHLORIC ACID 32% FOR ANALYSIS EMSURE (100319)					MERCK PTY LIMITED ((03) 9728 7600/ 1800 127 406/ 13 11 26)					
	Yes	DG 8	UN 1789	PG II	2R	Restricted	2	2.5 L	5 Kg/L	Available	06 Sep 2019
4833	NITRIC ACID MIN 69% AR GRADE					MERCK PTY LIMITED ((03) 9728 7600/ 1800 127 406/ 13 11 26)					
	Yes	DG 8 / 5.1	UN 2031	PG II	2R	None	1	2.5 L	2.5 Kg/L	Available	(PRODUCT OBSOLETE)
3735	ORTHO-PHOSPHORIC ACID 85% FOR ANALYSIS EMSURE ACS,ISO,REAG. PH EUR (100573)					MERCK PTY LIMITED ((03) 9728 7600/ 1800 127 406/ 13 11 26)					
	Yes	DG 8	UN 1805	PG III	2R	None	2	2.5 L	5 Kg/L	-	16 May 2017
6305	PHOSPHORIC ACID, =85% (T) (79623)					SIGMA-ALDRICH PTY. LTD. (1800 448 465/ (02) 9037 2994)					

Stock Holding By Site

(Site Name: LOCAL HEALTH DISTRICTS/ METROPOLITAN/ SOUTH WESTERN SYDNEY LHD/ LIVERPOOL, Child Sites Included)

(Sort By: Product Name, Filter By: None)

Stock Number	Product Name					Supplier (Emergency Contact)					
	Hazardous	Dangerous Good	UN number	Packing Group	Hazchem Code	Status	Number of Containers	Container Size	Total Quantity (Kg/L)	Risk Assessment	SDS Date
	Yes	DG 8	UN 1805	PG III	2R	None	1	500 mL	0.5 Kg/L	-	(PRODUCT OBSOLETE)
2320	SULFURIC ACID 98% GR FOR ANALYSIS EMSURE (112080)					MERCK PTY LIMITED ((03) 9728 7600/ 1800 127 406/ 13 11 26)					
	Yes	DG 8	UN 1830	PG II	2P	None	1	2.5 L	2.5 Kg/L	-	06 Jun 2017
12022	TRICHLOROACETIC ACID FOR ANALYSIS EMSURE ACS, REAG. PH EUR (100807)					MERCK PTY LIMITED ((03) 9728 7600/ 1800 127 406/ 13 11 26)					
	Yes	DG 8	UN 1839	PG II	2X	None	2	500 g	1 Kg/L	Available	05 Oct 2016
Site: LIVERPOOL/ NSWHP - LIVERPOOL/ CLINICAL CHEMISTRY/ SPECIAL CHEMISTRY/ CORROSIVES CUPBOARD 2											
1244	AMMONIA SOLUTION 25% FOR ANALYSIS EMSURE (105432)					MERCK PTY LIMITED ((03) 9728 7600/ 1800 127 406/ 13 11 26)					
	Yes	DG 8	UN 2672	PG III	2R	None	2	2500 mL	5 Kg/L	Available	13 Mar 2018
7632	AMMONIUM SULFIDE SOLUTIONS					AVANTOR PERFORMANCE MATERIALS, INC. (PA) (+1 703 527 3887)					
	Yes	DG 8 / 3 / 6.1	UN 2683	PG II	2XE	None	2	500 mL	1 Kg/L	-	**09 Oct 2014**
1785	HYDROCHLORIC ACID 32% FOR ANALYSIS EMSURE (100319)					MERCK PTY LIMITED ((03) 9728 7600/ 1800 127 406/ 13 11 26)					
	Yes	DG 8	UN 1789	PG II	2R	Restricted	8	200 mL	1.6 Kg/L	Available	06 Sep 2019
1785	HYDROCHLORIC ACID 32% FOR ANALYSIS EMSURE (100319)					MERCK PTY LIMITED ((03) 9728 7600/ 1800 127 406/ 13 11 26)					
	Yes	DG 8	UN 1789	PG II	2R	Restricted	1	2.5 L	2.5 Kg/L	Available	06 Sep 2019
4833	NITRIC ACID MIN 69% AR GRADE					MERCK PTY LIMITED ((03) 9728 7600/ 1800 127 406/ 13 11 26)					
	Yes	DG 8 / 5.1	UN 2031	PG II	2R	None	5	2.5 L	12.5 Kg/L	Available	(PRODUCT OBSOLETE)
5116	O-CRESOL FOR SYNTHESIS (809692)					MERCK PTY LIMITED ((03) 9728 7600/ 1800 127 406/ 13 11 26)					
	Yes	DG 6.1 / 8	UN 3455	PG II	2X	None	1	500 mL	0.5 Kg/L	-	22 Jun 2018
3300	PERCHLORIC ACID 70-72% FOR ANALYSIS EMSURE ACS,ISO,REAG. PH EUR (100519)					MERCK PTY LIMITED ((03) 9728 7600/ 1800 127 406/ 13 11 26)					
	Yes	DG 5.1 / 8	UN 1873	PG I	2P	None	4	500 mL	2 Kg/L	-	13 Sep 2017
Site: LIVERPOOL/ NSWHP - LIVERPOOL/ CLINICAL CHEMISTRY/ SPECIAL CHEMISTRY/ ELECTROPHORESIS SUPPLIES CUPBOARD 1											
5844	1-OCTANESULFONIC ACID SODIUM SALT (O0133)					SIGMA-ALDRICH PTY. LTD. (1800 448 465/ (02) 9037 2994)					
	No	No	-	-	-	None	1	100 g	0.1 Kg/L	Available	15 Apr 2019
7538	2-AMINO-2-METHYL-1,3-PROPANEDIOL (08570)					SIGMA-ALDRICH PTY. LTD. (1800 448 465/ (02) 9037 2994)					
	Yes	DG 8	UN 3259	PG III	2X	None	3	100 g	0.3 Kg/L	-	(PRODUCT OBSOLETE)
10959	ACRYLAMIDE, ELECTROPHORESIS GRADE					CHEM-SUPPLY PTY LTD (1-800-498-5701; 1-303-389-1414/ 1-800-424-9300; 1-703-527-3887/ (02) 9037 2994)					
	Yes	DG 6.1	UN 2074	PG III	2WE	None	1	100 g	0.1 Kg/L	Available	03 Aug 2018

Stock Holding By Site

(Site Name: LOCAL HEALTH DISTRICTS/ METROPOLITAN/ SOUTH WESTERN SYDNEY LHD/ LIVERPOOL, Child Sites Included)

(Sort By: Product Name, Filter By: None)

Stock Number	Product Name					Supplier (Emergency Contact)					
	Hazardous	Dangerous Good	UN number	Packing Group	Hazchem Code	Status	Number of Containers	Container Size	Total Quantity (Kg/L)	Risk Assessment	SDS Date
7491	AGAROSE					EDWARDS GROUP PTY LTD (1800 024 407/ 13 11 26 (Poisons Information Centre))					
	No	No	-	-	-	None	4	250 g	1 Kg/L	-	(PRODUCT OBSOLETE)
7539	AGAROSE IEF, 10 G					GE HEALTHCARE AUSTRALIA PTY. LTD. ((02) 9846 4000)					
	No	No	-	-	-	None	2	10 g	0.02 Kg/L	-	11 Mar 2016
11372	ALUMINIUM OXIDE CALCINED					THERMO FISHER SCIENTIFIC AUSTRALIA PTY LTD ((03) 9757 4559/ (02) 8014 4558)					
	No	No	-	-	-	None	1	250 g	0.25 Kg/L	Available	10 Jan 2017
1796	AMMONIUM NITRATE EMPLURA (101187)					MERCK PTY LIMITED ((03) 9728 7600/ 1800 127 406/ 13 11 26)					
	Yes	DG 5.1	UN 1942	PG III	1Z	Approved	1	500 g	0.5 Kg/L	-	17 Jul 2017
5021	AMMONIUM PEROXODISULPHATE FOR ANALYSIS EMSURE ACS, REAG. PH EUR (101201)					MERCK PTY LIMITED ((03) 9728 7600/ 1800 127 406/ 13 11 26)					
	Yes	DG 5.1	UN 1444	PG III	1Z	None	1	500 g	0.5 Kg/L	-	16 Apr 2018
1430	AMMONIUM PERSULFATE (A3678)					SIGMA-ALDRICH PTY. LTD. (1800 448 465/ (02) 9037 2994)					
	Yes	DG 5.1	UN 1444	PG III	1Z	None	1	10 g	0.01 Kg/L	Available	17 Oct 2019
7487	BARBITAL SODIUM BUFFER SUBSTANCE (5,5-DIETHYLBARBITURIC ACID SODIUM SALT)					MERCK KGAA (+49 6151 72-0)					
	Yes	No	-	-	-	None	3	500 g	1.5 Kg/L	-	**25 Jul 2013**
4715	BARBITONE ANALAR					MERCK PTY LIMITED ((03) 9728 7600/ 1800 127 406/ 13 11 26)					
	Yes	No	-	-	-	None	1	250 g	0.25 Kg/L	Available	(PRODUCT OBSOLETE)
4045	BIS (N,N'-METHYLENE-BIS-ACRYLAMIDE)					BIO-RAD LABORATORIES PTY LTD. ((02) 9037 2994; (02) 9186 1132; 1800 224 354/ 1800 424 9300)					
	Yes	No	-	-	-	None	1	5 g	0.01 Kg/L	Available	31 Jan 2019
3167	COOMASSIE BRILLIANT BLUE G-250					BIO-RAD LABORATORIES PTY LTD. ((02) 9037 2994; (02) 9186 1132; 1800 224 354/ 1800 424 9300)					
	No	No	-	-	-	Approved	2	10 g	0.02 Kg/L	-	18 Jun 2015
7536	DODECA-TUNGSTOSILICIC ACID GPR					MERCK PTY LIMITED ((03) 9728 7600/ 1800 127 406/ 13 11 26)					
	No	No	-	-	-	None	1	500 g	0.5 Kg/L	-	(PRODUCT OBSOLETE)
5826	EDTA DI-SODIUM SALT AR GRADE (610093)					MERCK PTY LIMITED ((03) 9728 7600/ 1800 127 406/ 13 11 26)					
	No	No	-	-	-	None	1	500 g	0.5 Kg/L	Available	(PRODUCT OBSOLETE)
2386	GLYCEROL FOR ANALYSIS EMSURE ACS,REAG. PH EUR (104092)					MERCK PTY LIMITED ((03) 9728 7600/ 1800 127 406/ 13 11 26)					
	No	No	-	-	-	None	1	500 mL	0.5 Kg/L	-	07 Dec 2017
4701	GLYCINE					THERMO FISHER SCIENTIFIC AUSTRALIA PTY LTD ((03) 9757 4559/ (02) 8014 4558)					
	No	No	-	-	-	None	1	100 g	0.1 Kg/L	Available	02 Jun 2017
4597	SILVER NITRATE FOR ANALYSIS EMSURE ACS, ISO, REAG. PH EUR (101512)					MERCK PTY LIMITED ((03) 9728 7600/ 1800 127 406/ 13 11 26)					

Stock Holding By Site

(Site Name: LOCAL HEALTH DISTRICTS/ METROPOLITAN/ SOUTH WESTERN SYDNEY LHD/ LIVERPOOL, Child Sites Included)

(Sort By: Product Name, Filter By: None)

Stock Number	Product Name					Supplier (Emergency Contact)					
	Hazardous	Dangerous Good	UN number	Packing Group	Hazchem Code	Status	Number of Containers	Container Size	Total Quantity (Kg/L)	Risk Assessment	SDS Date
	Yes	DG 5.1	UN 1493	PG II	2X	None	3	25 g	0.08 Kg/L	Available	18 May 2017
3904	SODIUM ACETATE ANHYDROUS FOR ANALYSIS EMSURE ACS,REAG. PH EUR (106268)					MERCK PTY LIMITED ((03) 9728 7600/ 1800 127 406/ 13 11 26)					
	No	No	-	-	-	Approved	1	500 g	0.5 Kg/L	Available	27 Aug 2018
4599	SODIUM CARBONATE ANHYDROUS FOR ANALYSIS EMSURE ISO (106392)					MERCK PTY LIMITED ((03) 9728 7600/ 1800 127 406/ 13 11 26)					
	Yes	No	-	-	-	None	1	500 g	0.5 Kg/L	Available	07 May 2018
4750	SODIUM DODECYL SULFATE PH EUR (817034)					MERCK PTY LIMITED ((03) 9728 7600/ 1800 127 406/ 13 11 26)					
	Yes	DG 4.1	UN 1325	PG III	1Z	None	2	100 g	0.2 Kg/L	-	15 May 2018
4109	TWEEN 20 FOR SYNTHESIS (822184)					MERCK PTY LIMITED ((03) 9728 7600/ 1800 127 406/ 13 11 26)					
	No	No	-	-	-	None	2	500 mL	1 Kg/L	-	22 Jun 2018
Site: LIVERPOOL/ NSWHP - LIVERPOOL/ CLINICAL CHEMISTRY/ SPECIAL CHEMISTRY/ ELECTROPHORESIS SUPPLIES CUPBOARD 2											
5860	PICRIC ACID (80450)					SIGMA-ALDRICH PTY. LTD. (1800 448 465/ (02) 9037 2994)					
	Yes	DG 4.1	UN 1344	PG I	2WE	None	1	500 g	0.5 Kg/L	-	(PRODUCT OBSOLETE)
Site: LIVERPOOL/ NSWHP - LIVERPOOL/ CLINICAL CHEMISTRY/ SPECIAL CHEMISTRY/ FLAMMABLES CUPBOARD											
4639	1,2-DICHLOROETHANE EMPLURA (100955)					MERCK PTY LIMITED ((03) 9728 7600/ 1800 127 406/ 13 11 26)					
	Yes	DG 3 / 6.1	UN 1184	PG II	2YE	None	1	500 mL	0.5 Kg/L	-	01 Dec 2017
5133	2-METHYLPROPAN-1-OL					THERMO FISHER SCIENTIFIC AUSTRALIA PTY LTD ((03) 9757 4559/ (02) 8014 4558)					
	Yes	DG 3	UN 1212	PG III	•3Y	None	1	2.5 L	2.5 Kg/L	Available	14 Mar 2016
5302	2-PROPANOL FOR ANALYSIS EMSURE ACS,ISO,REAG. PH EUR (109634)					MERCK PTY LIMITED ((03) 9728 7600/ 1800 127 406/ 13 11 26)					
	Yes	DG 3	UN 1219	PG II	•2YE	None	1	2.5 L	2.5 Kg/L	Available	15 Sep 2018
2937	ACETONE (010)					CHEM-SUPPLY PTY LTD (1-800-498-5701; 1-303-389-1414/ 1-800-424-9300; 1-703-527-3887/ (02) 9037 2994)					
	Yes	DG 3	UN 1090	PG II	•2YE	None	1	1000 mL	1 Kg/L	Available	22 Dec 2017
240055	ACETONITRILE					BIO-STRATEGY LABORATORY PRODUCTS (VWR) (1800 127 406)					
	Yes	DG 3	UN 1648	PG II	•2YE	None	4	2.5 L	10 Kg/L	Available	27 Sep 2019
10806	DICHLOROMETHANE, HPLC GRADE, STABILIZED WITH ETHANOL					CHEM-SUPPLY PTY LTD (1-800-498-5701; 1-303-389-1414/ 1-800-424-9300; 1-703-527-3887/ (02) 9037 2994)					
	Yes	DG 6.1	UN 1593	PG III	2Z	None	4	2.5 L	10 Kg/L	-	03 Aug 2018
2120	ETHANOL 70% (UNDENATURED, WATER ONLY)					THERMO FISHER SCIENTIFIC AUSTRALIA PTY LTD ((03) 9757 4559/ (02) 8014 4558)					
	Yes	DG 3	UN 1170	PG II	•2YE	Approved	1	10 L	10 Kg/L	Available	08 Oct 2017
1393	FORMALDEHYDE SOLUTION ABOUT 37% GR FOR ANALYSIS STABILIZED WITH ABOUT 10% METHANOL ACS,REAG. PH EUR (104003)					MERCK PTY LIMITED ((03) 9728 7600/ 1800 127 406/ 13 11 26)					
	Yes	DG 8	UN 2209	PG III	•2X	None	1	500 mL	0.5 Kg/L	Available	06 Aug 2019

ChemAlert.

Stock Holding By Site

(Site Name: LOCAL HEALTH DISTRICTS/ METROPOLITAN/ SOUTH WESTERN SYDNEY LHD/ LIVERPOOL, Child Sites Included)

(Sort By: Product Name, Filter By: None)

Stock Number	Product Name					Supplier (Emergency Contact)					
	Hazardous	Dangerous Good	UN number	Packing Group	Hazchem Code	Status	Number of Containers	Container Size	Total Quantity (Kg/L)	Risk Assessment	SDS Date
10956	METHANOL, ISOCRATIC HPLC GRADE (254 NM)					CHEM-SUPPLY PTY LTD (1-800-498-5701; 1-303-389-1414/ 1-800-424-9300; 1-703-527-3887/ (02) 9037 2994)					
	Yes	DG 3 / 6.1	UN 1230	PG II	●2WE	None	4	2.5 L	10 Kg/L	-	08 Jul 2018
5114	N,N,N',N'-TETRAMETHYLETHYLENEDIAMINE (T8133)					SIGMA-ALDRICH PTY. LTD. (1800 448 465/ (02) 9037 2994)					
	Yes	DG 3	UN 2372	PG II	●2YE	None	1	50 mL	0.05 Kg/L	Available	(PRODUCT OBSOLETE)
10807	N-HEPTANE 99%					CHEM-SUPPLY PTY LTD (1-800-498-5701; 1-303-389-1414/ 1-800-424-9300; 1-703-527-3887/ (02) 9037 2994)					
	Yes	DG 3	UN 1206	PG II	3YE	None	2	2.5 L	5 Kg/L	-	12 Dec 2017
7345	TOXI-LAB GRADE ETHYL ACETATE					AGILENT TECHNOLOGIES, INC. (1-302-633-8777)					
	Yes	DG 3	UN 1173	PG II	●3YE	None	1	1 L	1 Kg/L	-	(PRODUCT OBSOLETE)
Site: LIVERPOOL/ NSWHP - LIVERPOOL/ CLINICAL CHEMISTRY/ SPECIAL CHEMISTRY/ FUME CUPBOARD											
3849	2-MERCAPTOETHANOL (M7154)					SIGMA-ALDRICH PTY. LTD. (1800 448 465/ (02) 9037 2994)					
	Yes	DG 6.1	UN 2966	PG II	2X	None	1	25 mL	0.03 Kg/L	Available	(PRODUCT OBSOLETE)
4126	2-MERCAPTOETHANOL FOR SYNTHESIS (805740)					MERCK PTY LIMITED ((03) 9728 7600/ 1800 127 406/ 13 11 26)					
	Yes	DG 6.1	UN 2966	PG II	2X	None	1	100 mL	0.1 Kg/L	-	13 Aug 2019
7552	SODIUM HYDROXIDE SOLUTION 40% (90050)					MERCK PTY LIMITED ((03) 9728 7600/ 1800 127 406/ 13 11 26)					
	Yes	DG 8	UN 1824	PG II	2R	None	1	100 mL	0.1 Kg/L	-	(PRODUCT OBSOLETE)
Site: LIVERPOOL/ NSWHP - LIVERPOOL/ CLINICAL CHEMISTRY/ SPECIAL CHEMISTRY/ FUME CUPBOARD/ STORAGE UNDER FUME CUPBOARD											
3993	CHLOROFORM FOR ANALYSIS EMSURE ACS, ISO, REAG. PH EUR (102445)					MERCK PTY LIMITED ((03) 9728 7600/ 1800 127 406/ 13 11 26)					
	Yes	DG 6.1	UN 1888	PG III	2Z	None	1	2.5 L	2.5 Kg/L	Available	02 Jun 2017
7544	PARAFFIN LIQUID REAG. PH EUR (107162)					MERCK PTY LIMITED ((03) 9728 7600/ 1800 127 406/ 13 11 26)					
	No	No	-	-	-	None	1	2.5 L	2.5 Kg/L	-	20 Sep 2016
Site: LIVERPOOL/ NSWHP - LIVERPOOL/ CLINICAL CHEMISTRY/ SPECIAL CHEMISTRY/ LC MS-MS ROOM											
13454	ARGON COMPRESSED					COREGAS PTY LTD (1300607577)					
	Yes	DG 2.2	UN 1006	-	2T	Approved	1	10.5 Gas Cylinder - Size G	525 Kg/L	Available	11 Mar 2019

ChemAlert.

Stock Holding By Site

(Site Name: LOCAL HEALTH DISTRICTS/ METROPOLITAN/ SOUTH WESTERN SYDNEY LHD/ LIVERPOOL, Child Sites Included)

(Sort By: Product Name, Filter By: None)

Stock Number	Product Name					Supplier (Emergency Contact)					
	Hazardous	Dangerous Good	UN number	Packing Group	Hazchem Code	Status	Number of Containers	Container Size	Total Quantity (Kg/L)	Risk Assessment	SDS Date
Site: LIVERPOOL/ NSWHP - LIVERPOOL/ CLINICAL CHEMISTRY/ SPECIAL CHEMISTRY/ RIA ROOM											
7545	WASH BUFFER					BECKMAN COULTER, INC. ((800) 424-9300)					
	Yes	No	-	-	-	None	44	1.95 L	85.8 Kg/L	Available	(PRODUCT OBSOLETE)
Site: LIVERPOOL/ NSWHP - LIVERPOOL/ CLINICAL CHEMISTRY/ SPECIAL CHEMISTRY/ RIA ROOM/ FRIDGE											
7547	ISE CLEANING SOLUTION / ELECSYS SYSCLEAN (11298500316)					ROCHE DIAGNOSTICS AUSTRALIA PTY LTD (1800 645 619/ (02) 9899 7999; (02) 9759 4301/ + 61 0419 247 811)					
	Yes	DG 8	UN 1824	PG II	2R	None	5	100 mL	0.5 Kg/L	-	05 Apr 2017
Site: LIVERPOOL/ NSWHP - LIVERPOOL/ CLINICAL CHEMISTRY/ STAFF ROOM											
5272	BAYGON LOW IRRITANT CRAWLING INSECT SURFACE SPRAY					S.C. JOHNSON & SON PTY. LTD. (AUS) ((61) 131126 (Poisons Information Centre)/ +61 2 9428 9111)					
	Yes	DG 2.1	UN 1950	-	2YE	None	1	1 None	0 Kg/L	-	(PRODUCT OBSOLETE)
13209	FINISH - DUAL PHASE - DISHWASHER CLEANER					RECKITT BENCKISER (AUSTRALIA) PTY LTD (13 11 26)					
	Yes	No	-	-	-	None	4	1 None	0 Kg/L	Available	30 Dec 2016
Site: LIVERPOOL/ NSWHP - LIVERPOOL/ GROUND FLOOR/ BLOOD BANK											
6508	ALBUMEX 4 (HUMAN ALBUMIN 4%)					CSL BEHRING (AUSTRALIA) PTY LTD (1800 642 865 (24 hours))					
	No	No	-	-	-	None	1	0 None	0 Kg/L	Available	17 Nov 2016
Site: LIVERPOOL/ NSWHP - LIVERPOOL/ GROUND FLOOR/ BLOOD BANK/ COLD ROOM											
14079	A2 CELLS 3%					IMMULAB PTY LTD (1300 369 559; 1800 788 751)					
	No	No	-	-	-	Approved	1	5 mL	0.01 Kg/L	Available	09 Apr 2018
4402	ABTECTCELL & PHENOCELL 3%					IMMULAB PTY LTD (1300 369 559; 1800 788 751)					
	No	No	-	-	-	Approved	1	1 L	1 Kg/L	Available	30 Sep 2019
13066	ABTECTCELL II & III 0.8%, PHENOCELL 0.8% (REAGENT RED BLOOD CELLS)					SEQIRUS PTY LTD ((03) 9389 1984)					
	No	No	-	-	-	Approved	1	10 mL	0.01 Kg/L	Available	18 Jul 2016
2882	AHG CONTROL CELLS 3%					IMMULAB PTY LTD (1300 369 559; 1800 788 751)					
	No	No	-	-	-	Approved	1	10 mL	0.01 Kg/L	Available	09 Apr 2018
2883	ALBUMEX 20 (HUMAN ALBUMIN 20%)					CSL BEHRING (AUSTRALIA) PTY LTD (1800 642 865 (24 hours))					
	No	No	-	-	-	Approved	1	500 mL	0.5 Kg/L	Available	17 Nov 2016

ChemAlert.

Stock Holding By Site

(Site Name: LOCAL HEALTH DISTRICTS/ METROPOLITAN/ SOUTH WESTERN SYDNEY LHD/ LIVERPOOL, Child Sites Included)

(Sort By: Product Name, Filter By: None)

Stock Number	Product Name					Supplier (Emergency Contact)					
	Hazardous	Dangerous Good	UN number	Packing Group	Hazchem Code	Status	Number of Containers	Container Size	Total Quantity (Kg/L)	Risk Assessment	SDS Date
6508	ALBUMEX 4 (HUMAN ALBUMIN 4%)					CSL BEHRING (AUSTRALIA) PTY LTD (1800 642 865 (24 hours))					
	No	No	-	-	-	None	1	100 None	0 Kg/L	Available	17 Nov 2016
2884	ANTI-A1					IMMULAB PTY LTD (1300 369 559; 1800 788 751)					
	Yes	No	-	-	-	Approved	1	10 mL	0.01 Kg/L	Available	09 Apr 2018
6507	BIOSTATE					CSL BEHRING (AUSTRALIA) PTY LTD (1800 642 865 (24 hours))					
	No	No	-	-	-	None	1	10 L	10 Kg/L	-	17 Nov 2016
6509	BOVINE ALBUMIN SOLUTION					IMMULAB PTY LTD (1300 369 559; 1800 788 751)					
	Yes	No	-	-	-	None	1	10 mL	0.01 Kg/L	Available	09 Apr 2018
552	CELPRESOL (RED CELL PRESERVATIVE SOLUTION)					IMMULAB PTY LTD (1300 369 559; 1800 788 751)					
	No	No	-	-	-	Approved	1	10 None	0 Kg/L	-	09 Apr 2018
7528439	CMV IMMUNOGLOBULIN-VF					CSL BEHRING (AUSTRALIA) PTY LTD (1800 642 865 (24 hours))					
	No	No	-	-	-	Approved	1	100 mL	0.1 Kg/L	-	30 Nov 2016
6512	CORD CELLS (REAGENT RED BLOOD CELLS)					IMMULAB PTY LTD (1300 369 559; 1800 788 751)					
	No	No	-	-	-	Approved	1	2 mL	0 Kg/L	Available	09 Apr 2018
2642	DIACIDEL BUFFER SOLUTION					DIAMED GMBH (+41 442 51 51 51)					
	Yes	No	-	-	-	Approved	1	100 mL	0.1 Kg/L	Available	26 Feb 2015
2643	DIACIDEL ELUTION SOLUTION					DIAMED GMBH (+41 442 51 51 51)					
	No	No	-	-	-	Approved	1	100 mL	0.1 Kg/L	Available	26 Feb 2015
2644	DIACIDEL WASH SOLUTION					DIAMED GMBH (+41 442 51 51 51)					
	Yes	No	-	-	-	Approved	1	300 mL	0.3 Kg/L	Available	17 Mar 2015
2881	EPICLONE AHG					IMMULAB PTY LTD (1300 369 559; 1800 788 751)					
	Yes	No	-	-	-	Approved	1	10 mL	0.01 Kg/L	Available	09 Apr 2018
4393	EPICLONE ANTI-A,ANTI-B & ANTI-A,B					IMMULAB PTY LTD (1300 369 559; 1800 788 751)					
	Yes	No	-	-	-	Approved	1	10 L	10 Kg/L	Available	09 Apr 2018
6449	EPICLONE ANTI-C3D					IMMULAB PTY LTD (1300 369 559; 1800 788 751)					
	Yes	No	-	-	-	None	1	10 mL	0.01 Kg/L	-	09 Apr 2018
7339	EPICLONE ANTI-C; EPICLONE ANTI-E; EPICLONE ANTI-DCE; EPICLONE ANTI-CW; EPICLONE ANTI-JKA; EPICLONE ANTI-JKB; EPICLONE ANTI-S					IMMULAB PTY LTD (1300 369 559; 1800 788 751)					
	Yes	No	-	-	-	None	1	100 mL	0.1 Kg/L	Available	09 Apr 2018
6451	EPICLONE ANTI-C; EPICLONE ANTI-E; EPICLONE ANTI-DCE; EPICLONE ANTI-CW; EPICLONE ANTI-JKA; EPICLONE ANTI-JKB; EPICLONE ANTI-S					IMMULAB PTY LTD (1300 369 559; 1800 788 751)					
	Yes	No	-	-	-	None	1	10 mL	0.01 Kg/L	Available	09 Apr 2018
6452	EPICLONE ANTI-LEB					IMMULAB PTY LTD (1300 369 559; 1800 788 751)					
	Yes	No	-	-	-	Approved	1	10 mL	0.01 Kg/L	-	09 Apr 2018

ChemAlert.

Stock Holding By Site

(Site Name: LOCAL HEALTH DISTRICTS/ METROPOLITAN/ SOUTH WESTERN SYDNEY LHD/ LIVERPOOL, Child Sites Included)

(Sort By: Product Name, Filter By: None)

Stock Number	Product Name					Supplier (Emergency Contact)					
	Hazardous	Dangerous Good	UN number	Packing Group	Hazchem Code	Status	Number of Containers	Container Size	Total Quantity (Kg/L)	Risk Assessment	SDS Date
6453	EPICLONE ANTI-M					IMMULAB PTY LTD (1300 369 559; 1800 788 751)					
	Yes	No	-	-	-	None	1	10 mL	0.01 Kg/L	-	09 Apr 2018
6454	EPICLONE ANTI-N					IMMULAB PTY LTD (1300 369 559; 1800 788 751)					
	Yes	No	-	-	-	None	1	10 mL	0.01 Kg/L	-	09 Apr 2018
6450	EPICLONE-2 ANTI-D (IGM) (MONOCLONAL PHENOTYPING REAGENT)					IMMULAB PTY LTD (1300 369 559; 1800 788 751)					
	Yes	No	-	-	-	None	1	500 mL	0.5 Kg/L	Available	09 Apr 2018
12465	EPICLONE-2 ANTI-D (IGM/IGG) (MONOCLONAL GROUPING REAGENT)					IMMULAB PTY LTD (1300 369 559; 1800 788 751)					
	Yes	No	-	-	-	None	1	10 mL	0.01 Kg/L	Available	09 Apr 2018
6511	HEPATITIS B IMMUNOGLOBULIN-VF					CSL BEHRING (AUSTRALIA) PTY LTD (1800 642 865 (24 hours))					
	No	No	-	-	-	None	1	100 mL	0.1 Kg/L	-	17 Nov 2016
7528441	INTRAGAM 10 NF					CSL LIMITED ((03) 9389 1984)					
	No	No	-	-	-	Approved	1	100 mL	0.1 Kg/L	Available	04 Apr 2017
13827	ML SOLUTION					LATERAL GRIFOLS ((03) 9535 9300)					
	No	No	-	-	-	None	1	0 mL	0 Kg/L	-	22 Jul 2016
7385	NORMAL IMMUNOGLOBULIN-VF					CSL BEHRING (AUSTRALIA) PTY LTD (1800 642 865 (24 hours))					
	No	No	-	-	-	Approved	1	250 mL	0.25 Kg/L	-	16 Dec 2016
553	PAPAIN SOLUTION (ACTIVATED LYOPHILISED)					SEQIRUS PTY LTD ((03) 9389 1984)					
	Yes	No	-	-	-	Approved	1	100 mL	0.1 Kg/L	Available	14 Sep 2016
7524891	PERFECT 0.8% REAGENT RED BLOOD CELLS					GRIFOLS AUSTRALIA PTY LTD (1800 339 479/ (03) 9535 9333)					
	No	No	-	-	-	None	1	10 mL	0.01 Kg/L	-	28 Sep 2017
7524890	PERFECT Q, Q3, Q6					GRIFOLS AUSTRALIA PTY LTD (1800 339 479/ (03) 9535 9333)					
	No	No	-	-	-	None	1	0 None	0 Kg/L	-	01 Mar 2018
6447	PHENOTYPING ANTISERA (POLYCLONAL)					IMMULAB PTY LTD (1300 369 559; 1800 788 751)					
	Yes	No	-	-	-	None	1	100 mL	0.1 Kg/L	Available	09 Apr 2018
6446	PHENOTYPING ANTISERA (POLYCLONAL)					IMMULAB PTY LTD (1300 369 559; 1800 788 751)					
	Yes	No	-	-	-	None	1	100 mL	0.1 Kg/L	Available	09 Apr 2018
6445	PHENOTYPING ANTISERA (POLYCLONAL)					IMMULAB PTY LTD (1300 369 559; 1800 788 751)					
	Yes	No	-	-	-	None	1	100 mL	0.1 Kg/L	Available	09 Apr 2018
37710448	PRIVIGEN					CSL BEHRING (AUSTRALIA) PTY LTD (1800 642 865 (24 hours))					
	No	No	-	-	-	None	1	100 None	0 Kg/L	-	03 Oct 2016
241540	PROTHROMBINEX -VF (HUMAN PROTHROMBIN COMPLEX, POWDER FOR INJECTION)					CSL BEHRING (AUSTRALIA) PTY LTD (1800 642 865 (24 hours))					
	No	No	-	-	-	Approved	1	500 mL	0.5 Kg/L	Available	04 Apr 2017
37706534	RAM					IMMULAB PTY LTD (1300 369 559; 1800 788 751)					

Stock Holding By Site

(Site Name: LOCAL HEALTH DISTRICTS/ METROPOLITAN/ SOUTH WESTERN SYDNEY LHD/ LIVERPOOL, Child Sites Included)

(Sort By: Product Name, Filter By: None)

Stock Number	Product Name					Supplier (Emergency Contact)					
	Hazardous	Dangerous Good	UN number	Packing Group	Hazchem Code	Status	Number of Containers	Container Size	Total Quantity (Kg/L)	Risk Assessment	SDS Date
	No	No	-	-	-	Approved	1	10 mL	0.01 Kg/L	-	09 Apr 2018
12463	REVERCELL 3% (REAGENT RED BLOOD CELLS)					IMMULAB PTY LTD (1300 369 559; 1800 788 751)					
	No	No	-	-	-	Approved	1	10 mL	0.01 Kg/L	Available	09 Apr 2018
12092	RH(D) IMMUNOGLOBULIN-VF					CSL BEHRING (AUSTRALIA) PTY LTD (1800 642 865 (24 hours))					
	No	No	-	-	-	Approved	1	625 mL	0.63 Kg/L	-	07 Dec 2016
12462	SECURACELL 0.8%					IMMULAB PTY LTD (1300 369 559; 1800 788 751)					
	No	No	-	-	-	None	1	6 mL	0.01 Kg/L	Available	30 Sep 2019
6515	TETANUS IMMUNOGLOBULIN-VF IV					CSL LIMITED ((03) 9389 1984)					
	No	No	-	-	-	None	1	100 mL	0.1 Kg/L	-	07 Dec 2016
6514	ZOSTER IMMUNOGLOBULIN-VF					CSL BEHRING (AUSTRALIA) PTY LTD (1800 642 865 (24 hours))					
	No	No	-	-	-	Approved	1	100 mL	0.1 Kg/L	-	17 Nov 2016
Site: LIVERPOOL/ NSWHP - LIVERPOOL/ GROUND FLOOR/ BLOOD BANK/ SINK CUPBOARD											
37706531	BLEACH 4%					COMPLIANT CLEANING SUPPLIES (1300 307 755)					
	No	No	-	-	-	Approved	1	5 L	5 Kg/L	-	01 Oct 2016
37706533	IMIDAZOLE SOLUTION					POINT OF CARE DIAGNOSTICS AUSTRALIA PTY LTD T/A POCD SCIENTIFIC (13 11 26 (Poison Information Centre)/ 000)					
	No	No	-	-	-	None	1	20 L	20 Kg/L	-	30 Nov 2016
241209	VIRACLEAN					WHITELEY CORPORATION PTY LTD ((02) 9929 9155; 13 11 26)					
	No	No	-	-	-	None	1	5 L	5 Kg/L	Available	12 Sep 2016
Site: LIVERPOOL/ NSWHP - LIVERPOOL/ GROUND FLOOR/ BLOOD BANK/ STORE ROOM											
22500	MICROSHIELD 2 CHLORHEXIDINE SKIN CLEANSER (FORMERLY)					SCHULKE AUSTRALIA (+61 2 8875 9300/ 13 11 26)					
	Yes	No	-	-	-	Approved	1	10 L	10 Kg/L	Available	05 Oct 2015
241209	VIRACLEAN					WHITELEY CORPORATION PTY LTD ((02) 9929 9155; 13 11 26)					
	No	No	-	-	-	None	2	5 L	10 Kg/L	Available	12 Sep 2016

Stock Holding By Site

(Site Name: LOCAL HEALTH DISTRICTS/ METROPOLITAN/ SOUTH WESTERN SYDNEY LHD/ LIVERPOOL, Child Sites Included)

(Sort By: Product Name, Filter By: None)

Stock Number	Product Name					Supplier (Emergency Contact)					
	Hazardous	Dangerous Good	UN number	Packing Group	Hazchem Code	Status	Number of Containers	Container Size	Total Quantity (Kg/L)	Risk Assessment	SDS Date
Site: LIVERPOOL/ NSWHP - LIVERPOOL/ GROUND FLOOR/ BLOOD BANK/ ZIP CUPBOARD											
7524889	WASH A CONCENTRATE					GRIFOLS AUSTRALIA PTY LTD (1800 339 479/ (03) 9535 9333)					
	Yes	No	-	-	-	None	1	0 None	0 Kg/L	-	22 Jul 2016
13829	WASH B CONCENTRATE					GRIFOLS AUSTRALIA PTY LTD (1800 339 479/ (03) 9535 9333)					
	Yes	No	-	-	-	None	100	100 mL	10 Kg/L	-	22 Jul 2016
Site: LIVERPOOL/ NSWHP - LIVERPOOL/ GROUND FLOOR/ HAEMATOLOGY/ CHEMICAL STORE											
7524223	ACID HEMATOXYLIN SOLUTION (2852)					SIGMA-ALDRICH PTY. LTD. (1800 448 465/ (02) 9037 2994)					
	Yes	No	-	-	-	Approved	1	100 mL	0.1 Kg/L	-	26 Sep 2019
4714	AMMONIUM CHLORIDE					THERMO FISHER SCIENTIFIC AUSTRALIA PTY LTD ((03) 9757 4559/ (02) 8014 4558)					
	Yes	No	-	-	-	Approved	1	500 g	0.5 Kg/L	Available	22 May 2017
2220	BASIC FUCHSIN (215597)					SIGMA-ALDRICH PTY. LTD. (1800 448 465/ (02) 9037 2994)					
	Yes	No	-	-	-	Approved	1	25 g	0.03 Kg/L	-	16 Sep 2019
10211	BILIRUBIN (B4126)					SIGMA-ALDRICH PTY. LTD. (1800 448 465/ (02) 9037 2994)					
	No	No	-	-	-	Approved	1	250 mg	0 Kg/L	-	15 Apr 2019
7527048	BRILLIANT BLUE G (B0770)					SIGMA-ALDRICH PTY. LTD. (1800 448 465/ (02) 9037 2994)					
	No	No	-	-	-	Approved	1	5 g	0.01 Kg/L	-	15 Apr 2019
11603	BRILLIANT BLUE R (B0630)					SIGMA-ALDRICH PTY. LTD. (1800 448 465/ (02) 9037 2994)					
	No	No	-	-	-	Approved	1	25 g	0.03 Kg/L	Available	(PRODUCT OBSOLETE)
8407	CITRIC ACID MONOHYDRATE (C7129)					SIGMA-ALDRICH PTY. LTD. (1800 448 465/ (02) 9037 2994)					
	Yes	No	-	-	-	None	1	500 g	0.5 Kg/L	-	16 Sep 2019
37708874	EDTA DIPOTASSIUM SALT DIHYDRATE (EDTA DIPOTASSIUM SALT)					BIO-STRATEGY LABORATORY PRODUCTS (VWR) (1800 127 406)					
	Yes	No	-	-	-	None	1	100 g	0.1 Kg/L	-	09 Dec 2019
4665	GIEMSA STAINING SOLUTION GURR FOR MICROSCOPICAL STAINING					BIO-STRATEGY LABORATORY PRODUCTS (VWR) (1800 127 406)					
	Yes	DG 3 / 6.1	UN 1230	PG II	●2WE	None	1	100 mL	0.1 Kg/L	Available	04 Dec 2017
3220	GIEMSA'S AZUR-EOSIN-METHYLENE BLUE STAIN FOR MICROSCOPY (109203)					MERCK PTY LIMITED ((03) 9728 7600/ 1800 127 406/ 13 11 26)					
	Yes	No	-	-	-	None	1	25 g	0.03 Kg/L	Available	03 Nov 2017
4044	HEPES (H3375)					SIGMA-ALDRICH PTY. LTD. (1800 448 465/ (02) 9037 2994)					
	No	No	-	-	-	None	1	250 g	0.25 Kg/L	-	09 Jul 2019
1677	IMIDAZOLE (I0125)					SIGMA-ALDRICH PTY. LTD. (1800 448 465/ (02) 9037 2994)					

ChemAlert.

Stock Holding By Site

(Site Name: LOCAL HEALTH DISTRICTS/ METROPOLITAN/ SOUTH WESTERN SYDNEY LHD/ LIVERPOOL, Child Sites Included)

(Sort By: Product Name, Filter By: None)

Stock Number	Product Name					Supplier (Emergency Contact)					
	Hazardous	Dangerous Good	UN number	Packing Group	Hazchem Code	Status	Number of Containers	Container Size	Total Quantity (Kg/L)	Risk Assessment	SDS Date
	Yes	DG 8	UN 3263	PG II	2X	None	1	100 g	0.1 Kg/L	-	(PRODUCT OBSOLETE)
8399	METHYL GREEN ZINC CHLORIDE DOUBLE SALT (C.I. 42590) FOR MICROSCOPY CERTISTAIN (115944)					MERCK PTY LIMITED ((03) 9728 7600/ 1800 127 406/ 13 11 26)					
	Yes	DG 8	UN 2331	PG III	2X	None	1	25 None	0 Kg/L	-	15 Nov 2017
7456	METHYL VIOLET (C.I. 42535) FOR MICROSCOPY CERTISTAIN					MERCK PTY LIMITED ((03) 9728 7600/ 1800 127 406/ 13 11 26)					
	Yes	DG 9	UN 3077	PG III	2Z	None	1	25 g	0.03 Kg/L	-	(PRODUCT OBSOLETE)
8398	O-CRESOL RED					THERMO FISHER SCIENTIFIC AUSTRALIA PTY LTD ((03) 9757 4559/ (02) 8014 4558)					
	No	No	-	-	-	None	2	5 g	0.01 Kg/L	-	(PRODUCT OBSOLETE)
5245	POLY(ETHYLENE GLYCOL) (P2139)					SIGMA-ALDRICH PTY. LTD. (1800 448 465/ (02) 9037 2994)					
	No	No	-	-	-	Approved	1	500 g	0.5 Kg/L	-	12 Mar 2019
4585	POTASSIUM CHLORIDE EXTRA PURE					THERMO FISHER SCIENTIFIC AUSTRALIA PTY LTD ((03) 9757 4559/ (02) 8014 4558)					
	No	No	-	-	-	Approved	1	500 g	0.5 Kg/L	-	11 Oct 2017
7464	POTASSIUM HYDROGEN CARBONATE					THERMO FISHER SCIENTIFIC AUSTRALIA PTY LTD ((03) 9757 4559/ (02) 8014 4558)					
	No	No	-	-	-	None	1	500 g	0.5 Kg/L	Available	11 Dec 2016
8240	SAFRANINE O (C.I. 50240) FOR MICROSCOPY CERTISTAIN (115948)					MERCK PTY LIMITED ((03) 9728 7600/ 1800 127 406/ 13 11 26)					
	Yes	No	-	-	-	Approved	1	25 g	0.03 Kg/L	Available	16 Jan 2017
5617	SODIUM ACETATE ANHYDROUS					THERMO FISHER SCIENTIFIC AUSTRALIA PTY LTD ((03) 9757 4559/ (02) 8014 4558)					
	No	No	-	-	-	Approved	1	0.5 Kg	0.5 Kg/L	Available	11 Sep 2016
4909	SODIUM AZIDE EXTRA PURE (106688)					MERCK PTY LIMITED ((03) 9728 7600/ 1800 127 406/ 13 11 26)					
	Yes	DG 6.1	UN 1687	PG II	2X	None	1	100 g	0.1 Kg/L	Available	04 Feb 2019
2439	SODIUM CHLORIDE EXTRA PURE					THERMO FISHER SCIENTIFIC AUSTRALIA PTY LTD ((03) 9757 4559/ (02) 8014 4558)					
	No	No	-	-	-	Approved	1	0.5 Kg	0.5 Kg/L	Available	05 Jan 2017
2806	SODIUM HYDROXIDE PELLETS EXTRA PURE					THERMO FISHER SCIENTIFIC AUSTRALIA PTY LTD ((03) 9757 4559/ (02) 8014 4558)					
	Yes	DG 8	UN 1823	PG II	2W	Approved	2	500 g	1 Kg/L	Available	10 Apr 2017
3529	TRI-SODIUM CITRATE					THERMO FISHER SCIENTIFIC AUSTRALIA PTY LTD ((03) 9757 4559/ (02) 8014 4558)					
	No	No	-	-	-	None	2	500 g	1 Kg/L	-	06 Jul 2017
5723	TRICHLOROACETIC ACID					THERMO FISHER SCIENTIFIC AUSTRALIA PTY LTD ((03) 9757 4559/ (02) 8014 4558)					
	Yes	DG 8	UN 1839	PG II	2X	Approved	1	0.5 Kg	0.5 Kg/L	Available	26 Apr 2017
5155	TRIS (HYDROXYMETHYL) AMINOMETHANE HYDROCHLORIDE SALT (T3253)					SIGMA-ALDRICH PTY. LTD. (1800 448 465/ (02) 9037 2994)					
	No	No	-	-	-	None	1	250 g	0.25 Kg/L	Available	14 Jun 2019

Stock Holding By Site

(Site Name: LOCAL HEALTH DISTRICTS/ METROPOLITAN/ SOUTH WESTERN SYDNEY LHD/ LIVERPOOL, Child Sites Included)

(Sort By: Product Name, Filter By: None)

Stock Number	Product Name					Supplier (Emergency Contact)					
	Hazardous	Dangerous Good	UN number	Packing Group	Hazchem Code	Status	Number of Containers	Container Size	Total Quantity (Kg/L)	Risk Assessment	SDS Date
Site: LIVERPOOL/ NSWHP - LIVERPOOL/ GROUND FLOOR/ HAEMATOLOGY/ COLD ROOM											
242230	CAPILLARYS / MINICAP HEMOGLOBIN(E) BUFFER					SEBIA (33 (0) 1 45 42 59 59)					
	No	No	-	-	-	Approved	1	700 mL	0.7 Kg/L	Available	21 Mar 2019
242231	CAPILLARYS / MINICAP WASH SOLUTION					SEBIA (33 (0) 1 45 42 59 59)					
	Yes	DG 8	UN 1824	PG II	2R	Approved	1	75 mL	0.08 Kg/L	Available	12 Sep 2019
7707	LYPHOCHEK HEMOGLOBIN A2 CONTROL					BIO-RAD LABORATORIES PTY LTD. ((02) 9037 2994; (02) 9186 1132; 1800 224 354/ 1800 424 9300)					
	No	No	-	-	-	None	1	4 mL	0 Kg/L	Available	16 Jan 2019
242229	MINICAP HEMOGLOBIN(E) HEMOLYSING SOLUTION					DIAGNOSTIC SOLUTIONS (1300 788 003)					
	No	No	-	-	-	Approved	1	700 mL	0.7 Kg/L	Available	22 Mar 2019
241493	NEOPLASTINE CI PLUS (SOLVENT)					DIAGNOSTICA STAGO (03 9840 5555)					
	Yes	No	-	-	-	None	156	10 mL	1.56 Kg/L	Available	(PRODUCT OBSOLETE)
13803	NEOPLASTINE CI PLUS - REAGENT 1; STA - NEOPLASTINE CI PLUS - REAGENT 1 (SDS DISCONTINUED)					DIAGNOSTICA STAGO (03 9840 5555)					
	No	No	-	-	-	None	156	1 None	0 Kg/L	Available	**01 May 2009**
13801	STA - DESORB U					DIAGNOSTICA STAGO (03 9840 5555)					
	Yes	DG 8	UN 3266	PG III	2X	None	528	15 mL	7.92 Kg/L	Available	24 Feb 2015
537092	STA - LIQUID FIB					DIAGNOSTICA STAGO (03 9840 5555)					
	Yes	No	-	-	-	Approved	24	4 mL	0.1 Kg/L	Available	**22 Jan 2015**
11901	VARIANT II B-THALASSEMIA SHORT PROGRAM (VARIANT B-THALASSEMIA SHORT ELUTION BUFFER 1)					BIO-RAD LABORATORIES PTY LTD. ((02) 9037 2994; (02) 9186 1132; 1800 224 354/ 1800 424 9300)					
	No	No	-	-	-	Approved	1	1700 mL	1.7 Kg/L	Available	29 Jan 2019
7356	VARIANT II B-THALASSEMIA SHORT PROGRAM (VARIANT B-THALASSEMIA SHORT ELUTION BUFFER 2)					BIO-RAD LABORATORIES PTY LTD. ((02) 9037 2994; (02) 9186 1132; 1800 224 354/ 1800 424 9300)					
	No	No	-	-	-	Approved	1	1700 mL	1.7 Kg/L	Available	29 Jan 2019
11903	VARIANT II B-THALASSEMIA SHORT PROGRAM (VARIANT BETA-THALASSEMIA HBA2/F CALIBRATOR)					BIO-RAD LABORATORIES PTY LTD. ((02) 9037 2994; (02) 9186 1132; 1800 224 354/ 1800 424 9300)					
	No	No	-	-	-	Approved	1	1 mL	0 Kg/L	Available	26 Sep 2018
11904	VARIANT II B-THALASSEMIA SHORT PROGRAM (VARIANT CALIBRATOR DILUENT (A-THAL, B-THAL))					BIO-RAD LABORATORIES PTY LTD. ((02) 9037 2994; (02) 9186 1132; 1800 224 354/ 1800 424 9300)					
	No	No	-	-	-	Approved	1	1700 mL	1.7 Kg/L	Available	29 Jan 2019

ChemAlert.

Stock Holding By Site

(Site Name: LOCAL HEALTH DISTRICTS/ METROPOLITAN/ SOUTH WESTERN SYDNEY LHD/ LIVERPOOL, Child Sites Included)

(Sort By: Product Name, Filter By: None)

Stock Number	Product Name					Supplier (Emergency Contact)					
	Hazardous	Dangerous Good	UN number	Packing Group	Hazchem Code	Status	Number of Containers	Container Size	Total Quantity (Kg/L)	Risk Assessment	SDS Date
Site: LIVERPOOL/ NSWHP - LIVERPOOL/ GROUND FLOOR/ HAEMATOLOGY/ CORROSIVE CABINET											
4244	ACETIC ACID GLACIAL					THERMO FISHER SCIENTIFIC AUSTRALIA PTY LTD ((03) 9757 4559/ (02) 8014 4558)					
	Yes	DG 8 / 3	UN 2789	PG II	●2P	None	1	2.5 L	2.5 Kg/L	Available	13 Sep 2016
7526072	HYDROCHLORIC ACID 32%					THERMO FISHER SCIENTIFIC AUSTRALIA PTY LTD ((03) 9757 4559/ (02) 8014 4558)					
	Yes	DG 8	UN 1789	PG II	2R	Approved	1	500 mL	0.5 Kg/L	Available	27 Aug 2017
Site: LIVERPOOL/ NSWHP - LIVERPOOL/ GROUND FLOOR/ HAEMATOLOGY/ FLAMMABLE CABINET											
1372	ACETONE					THERMO FISHER SCIENTIFIC AUSTRALIA PTY LTD ((03) 9757 4559/ (02) 8014 4558)					
	Yes	DG 3	UN 1090	PG II	●2YE	Approved	2	0.5 L	1 Kg/L	Available	30 Nov 2017
7527328	DAKO MOUNTING MEDIUM					DAKO AUSTRALIA PTY LTD ((02) 9037 2994)					
	Yes	DG 3	UN 1133	PG III	●3Y	None	4	500 mL	2 Kg/L	Available	13 May 2015
9786	ETHANOL, ABSOLUTE (25-100%)					POINT OF CARE DIAGNOSTICS AUSTRALIA PTY LTD T/A POCD SCIENTIFIC (13 11 26 (Poison Information Centre)/ 000)					
	Yes	DG 3	UN 1170	PG II	●2YE	None	2	5 L	10 Kg/L	Available	30 Jun 2016
4995	GIEMSA'S AZUR EOSIN METHYLENE BLUE SOLUTION FOR MICROSCOPY (109204)					MERCK PTY LIMITED ((03) 9728 7600/ 1800 127 406/ 13 11 26)					
	Yes	DG 3 / 6.1	UN 1230	PG II	●2WE	None	2	2.5 L	5 Kg/L	Available	23 Oct 2017
2535	ISOPROPYL ALCOHOL					THERMO FISHER SCIENTIFIC AUSTRALIA PTY LTD ((03) 9757 4559/ (02) 8014 4558)					
	Yes	DG 3	UN 1219	PG II	●2YE	None	1	2.5 L	2.5 Kg/L	Available	24 Aug 2017
7524438	MAY GRUNWALD STAIN					AMBER SCIENTIFIC PTY LTD (WA) ((08) 9250 7782)					
	Yes	DG 3 / 6.1	UN 1230	PG II	●2WE	None	2	5 L	10 Kg/L	-	16 Feb 2016
13703	METHANOL					POINT OF CARE DIAGNOSTICS AUSTRALIA PTY LTD T/A POCD SCIENTIFIC (13 11 26 (Poison Information Centre)/ 000)					
	Yes	DG 3 / 6.1	UN 1230	PG II	●2WE	Approved	3	5 L	15 Kg/L	Available	31 Aug 2016
7524441	METHANOL AR GRADE					MERCK PTY LIMITED ((03) 9728 7600/ 1800 127 406/ 13 11 26)					
	Yes	DG 3 / 6.1	UN 1230	PG II	●2WE	None	2	2.5 L	5 Kg/L	-	(PRODUCT OBSOLETE)
240059	XYLENE					POINT OF CARE DIAGNOSTICS AUSTRALIA PTY LTD T/A POCD SCIENTIFIC (13 11 26 (Poison Information Centre)/ 000)					
	Yes	DG 3	UN 1307	PG III	3Y	Approved	4	4 L	16 Kg/L	Available	31 Aug 2016

Stock Holding By Site

(Site Name: LOCAL HEALTH DISTRICTS/ METROPOLITAN/ SOUTH WESTERN SYDNEY LHD/ LIVERPOOL, Child Sites Included)

(Sort By: Product Name, Filter By: None)

Stock Number	Product Name					Supplier (Emergency Contact)					
	Hazardous	Dangerous Good	UN number	Packing Group	Hazchem Code	Status	Number of Containers	Container Size	Total Quantity (Kg/L)	Risk Assessment	SDS Date
Site: LIVERPOOL/ NSWHP - LIVERPOOL/ GROUND FLOOR/ HAEMATOLOGY/ FUME HOOD											
3169	2-MERCAPTOETHANOL					BIO-RAD LABORATORIES PTY LTD. ((02) 9037 2994; (02) 9186 1132; 1800 224 354/ 1800 424 9300)					
	Yes	DG 6.1	UN 2966	PG II	2X	Approved	1	100 mL	0.1 Kg/L	Available	16 Jun 2015
37708329	ALUMINIUM HYDROXIDE FINE POWDER PURE, HYDRARGILLITE (101093)					MERCK PTY LIMITED ((03) 9728 7600/ 1800 127 406/ 13 11 26)					
	No	No	-	-	-	None	1	0 None	0 Kg/L	-	**28 Mar 2014**
4710	ALUMINIUM HYDROXIDE POWDER					THERMO FISHER SCIENTIFIC AUSTRALIA PTY LTD ((03) 9757 4559/ (02) 8014 4558)					
	Yes	No	-	-	-	Approved	2	500 g	1 Kg/L	Available	01 Jan 2018
2405	AMMONIUM OXALATE					THERMO FISHER SCIENTIFIC AUSTRALIA PTY LTD ((03) 9757 4559/ (02) 8014 4558)					
	Yes	DG 6.1	UN 2811	PG III	2X	Approved	1	0 Kg	0 Kg/L	Available	22 May 2017
12230	BRILLIANT CRESYL BLUE ALD (B5388)					SIGMA-ALDRICH PTY. LTD. (1800 448 465/ (02) 9037 2994)					
	No	No	-	-	-	None	1	0 g	0 Kg/L	Available	30 Apr 2019
2228	CALCIUM CHLORIDE DIHYDRATE					THERMO FISHER SCIENTIFIC AUSTRALIA PTY LTD ((03) 9757 4559/ (02) 8014 4558)					
	Yes	No	-	-	-	None	1	0 g	0 Kg/L	Available	31 Jan 2018
5148	CHLOROFORM:ISOAMYL ALCOHOL 24:1 (C0549)					SIGMA-ALDRICH PTY. LTD. (1800 448 465/ (02) 9037 2994)					
	Yes	DG 6.1	UN 1888	PG III	2Z	Approved	1	450 mL	0.45 Kg/L	Available	23 Oct 2019
7523118	CRYSTAL VIOLET (C.I. 42555) FOR MICROSCOPY CERTISTAIN (115940)					MERCK PTY LIMITED ((03) 9728 7600/ 1800 127 406/ 13 11 26)					
	Yes	DG 9	UN 3077	PG III	2Z	Approved	1	0 g	0 Kg/L	-	23 Aug 2017
1841	EOSIN Y (C.I. 45380) FOR MICROSCOPY CERTISTAIN (115935)					MERCK PTY LIMITED ((03) 9728 7600/ 1800 127 406/ 13 11 26)					
	Yes	No	-	-	-	Approved	1	0 g	0 Kg/L	-	19 Feb 2018
241577	ERYTHROSIN B (198269)					SIGMA-ALDRICH PTY. LTD. (1800 448 465/ (02) 9037 2994)					
	Yes	No	-	-	-	None	1	0 g	0 Kg/L	-	16 Sep 2019
9786	ETHANOL, ABSOLUTE (25-100%)					POINT OF CARE DIAGNOSTICS AUSTRALIA PTY LTD T/A POCD SCIENTIFIC (13 11 26 (Poison Information Centre)/ 000)					
	Yes	DG 3	UN 1170	PG II	●2YE	None	1	5 L	5 Kg/L	Available	30 Jun 2016
9296	HEMA-TEK (WRIGHT-GIEMSA) STAIN PAK (BUFFER SOLUTION)					SIEMENS HEALTHCARE DIAGNOSTICS PTY LTD ((03) 9721 2131; 13 11 26)					
	No	No	-	-	-	None	1	900 mL	0.9 Kg/L	Available	30 Nov 2016
12091	HEMA-TEK (WRIGHT-GIEMSA) STAIN PAK (RINSE SOLUTION)					SIEMENS HEALTHCARE DIAGNOSTICS PTY LTD ((03) 9721 2131; 13 11 26)					
	No	No	-	-	-	None	1	540 mL	0.54 Kg/L	-	30 Nov 2016
9304	HEMA-TEK (WRIGHT-GIEMSA) STAIN PAK (STAIN SOLUTION)					SIEMENS HEALTHCARE DIAGNOSTICS PTY LTD ((03) 9721 2131; 13 11 26)					
	Yes	DG 3 / 6.1	UN 1230	PG II	●2WE	None	1	225 mL	0.23 Kg/L	Available	30 Nov 2016
4836	HYDROCHLORIC ACID FUMING 37% FOR ANALYSIS EMSURE ACS, ISO, REAG. PH EUR (100317)					MERCK PTY LIMITED ((03) 9728 7600/ 1800 127 406/ 13 11 26)					
	Yes	DG 8	UN 1789	PG II	2R	None	1	5 L	5 Kg/L	-	17 Jan 2019

ChemAlert.

Stock Holding By Site

(Site Name: LOCAL HEALTH DISTRICTS/ METROPOLITAN/ SOUTH WESTERN SYDNEY LHD/ LIVERPOOL, Child Sites Included)

(Sort By: Product Name, Filter By: None)

Stock Number	Product Name					Supplier (Emergency Contact)					
	Hazardous	Dangerous Good	UN number	Packing Group	Hazchem Code	Status	Number of Containers	Container Size	Total Quantity (Kg/L)	Risk Assessment	SDS Date
5217	IRON (III) CHLORIDE ANHYDROUS					THERMO FISHER SCIENTIFIC AUSTRALIA PTY LTD ((03) 9757 4559/ (02) 8014 4558)					
	Yes	DG 8	UN 1773	PG III	2X	Approved	1	0 Kg	0 Kg/L	Available	12 Apr 2017
37708327	KAOLIN (K7375)					SIGMA-ALDRICH PTY. LTD. (1800 448 465/ (02) 9037 2994)					
	No	No	-	-	-	None	1	500 g	0.5 Kg/L	-	18 Sep 2019
7523700	MERCK VOLASIL 244					BIO-STRATEGY LABORATORY PRODUCTS (VWR) (1800 127 406)					
	Yes	DG 3	UN 1993	PG III	•3Y	Approved	1	200 mL	0.2 Kg/L	Available	27 Jun 2017
7528476	MICROSCOPES-IMMERSION LIQUIDS FOR LIGHT MICROSCOPY (IMMOIL-F30CC)					OLYMPUS AUSTRALIA (13 11 26)					
	Yes	DG 9	UN 3082	PG III	•3Z	None	10	30 mL	0.3 Kg/L	Available	31 Dec 2018
4371	POTASSIUM DICHROMATE					THERMO FISHER SCIENTIFIC AUSTRALIA PTY LTD ((03) 9757 4559/ (02) 8014 4558)					
	Yes	DG 6.1	UN 3288	PG I	2X	Approved	1	500 g	0.5 Kg/L	Available	22 Jun 2017
37708330	POTASSIUM DIHYDROGEN PHOSPHATE (10840)					THERMO FISHER SCIENTIFIC AUSTRALIA PTY LTD ((03) 9757 4559/ (02) 8014 4558)					
	Yes	No	-	-	-	None	1	0 None	0 Kg/L	-	28 Sep 2017
1949	POTASSIUM HEXACYANOFERRATE (II)					THERMO FISHER SCIENTIFIC AUSTRALIA PTY LTD ((03) 9757 4559/ (02) 8014 4558)					
	Yes	No	-	-	-	Approved	1	0 Kg	0 Kg/L	Available	20 Aug 2017
2439	SODIUM CHLORIDE EXTRA PURE					THERMO FISHER SCIENTIFIC AUSTRALIA PTY LTD ((03) 9757 4559/ (02) 8014 4558)					
	No	No	-	-	-	Approved	1	0 g	0 Kg/L	Available	05 Jan 2017
243271	SODIUM DIHYDROGEN ORTHOPHOSPHATE					THERMO FISHER SCIENTIFIC AUSTRALIA PTY LTD ((03) 9757 4559/ (02) 8014 4558)					
	Yes	No	-	-	-	None	1	0 Kg	0 Kg/L	Available	10 Apr 2017
4350	SODIUM HYDROXIDE PELLETS EXTRA PURE					THERMO FISHER SCIENTIFIC AUSTRALIA PTY LTD ((03) 9757 4559/ (02) 8014 4558)					
	Yes	DG 8	UN 1823	PG II	2W	Approved	2	500 g	1 Kg/L	Available	10 Apr 2017
14541	SUDAN BLACK B (199664)					SIGMA-ALDRICH PTY. LTD. (1800 448 465/ (02) 9037 2994)					
	No	No	-	-	-	Approved	1	0 g	0 Kg/L	-	15 Apr 2019
12233	TETRACHLOROETHYLENE					THERMO FISHER SCIENTIFIC AUSTRALIA PTY LTD ((03) 9757 4559/ (02) 8014 4558)					
	Yes	DG 6.1	UN 1897	PG III	2Z	None	1	2.5 L	2.5 Kg/L	Available	30 Jan 2018
3529	TRI-SODIUM CITRATE					THERMO FISHER SCIENTIFIC AUSTRALIA PTY LTD ((03) 9757 4559/ (02) 8014 4558)					
	No	No	-	-	-	None	1	0 g	0 Kg/L	-	06 Jul 2017
6339	UREA					THERMO FISHER SCIENTIFIC AUSTRALIA PTY LTD ((03) 9757 4559/ (02) 8014 4558)					
	No	No	-	-	-	None	1	0 Kg	0 Kg/L	-	16 Sep 2018
1346	UREA GR FOR ANALYSIS ACS, REAG. PH EUR (108487)					MERCK PTY LIMITED ((03) 9728 7600/ 1800 127 406/ 13 11 26)					
	No	No	-	-	-	None	1	0 g	0 Kg/L	-	21 Feb 2019
10714	XYLENES					THERMO FISHER SCIENTIFIC AUSTRALIA PTY LTD ((03) 9757 4559/ (02) 8014 4558)					
	Yes	DG 3	UN 1307	PG III	3Y	None	1	500 mL	0.5 Kg/L	Available	13 Jun 2018

Stock Holding By Site

(Site Name: LOCAL HEALTH DISTRICTS/ METROPOLITAN/ SOUTH WESTERN SYDNEY LHD/ LIVERPOOL, Child Sites Included)

(Sort By: Product Name, Filter By: None)

Stock Number	Product Name					Supplier (Emergency Contact)					
	Hazardous	Dangerous Good	UN number	Packing Group	Hazchem Code	Status	Number of Containers	Container Size	Total Quantity (Kg/L)	Risk Assessment	SDS Date
Site: LIVERPOOL/ NSWHP - LIVERPOOL/ GROUND FLOOR/ HAEMATOLOGY/ GENERAL											
3362	3M AVAGARD 9260 GENERAL MOISTURISING. BARRIER LOTION					3M AUSTRALIA PTY LIMITED (1800 097 146)					
	Yes	No	-	-	-	None	10	1 None	0 Kg/L	Available	13 Jul 2017
4284	ABSORB PLUS					THERMO FISHER SCIENTIFIC AUSTRALIA PTY LTD ((03) 9757 4559/ (02) 8014 4558)					
	Yes	DG 5.1	UN 2465	PG II	1W	None	1	365 g	0.37 Kg/L	Available	31 Jul 2016
5123	CARL ZEISS IMMERSOL 518 N					CARL ZEISS PTY. LTD. (13 11 16)					
	Yes	No	-	-	-	None	8	20 mL	0.16 Kg/L	Available	27 Jun 2017
22500	MICROSHIELD 2 CHLORHEXIDINE SKIN CLEANSER (FORMERLY)					SCHULKE AUSTRALIA (+61 2 8875 9300/ 13 11 26)					
	Yes	No	-	-	-	None	6	1.5 L	9 Kg/L	Available	05 Oct 2015
1510	PENECLEAN					DIVERSEY AUSTRALIA PTY. LIMITED (1800 033 111 (24 hrs))					
	Yes	No	-	-	-	Approved	1	5 L	5 Kg/L	-	02 Feb 2018
Site: LIVERPOOL/ NSWHP - LIVERPOOL/ GROUND FLOOR/ HAEMATOLOGY/ MAIN LAB FRIDGE											
6509	BOVINE ALBUMIN SOLUTION					IMMULAB PTY LTD (1300 369 559; 1800 788 751)					
	Yes	No	-	-	-	None	14	10 mL	0.14 Kg/L	Available	09 Apr 2018
7523546	CELL-DYN 29 PLUS CONTROLS (WITH RETIC) (CELL-DYN 29 PLUS CONTROL (WITH RETIC) L, N, H)					ABBOTT AUSTRALASIA P/L (DIAGNOSTICS DIVISION) (1800 816 696/ (02) 9857 1111)					
	No	No	-	-	-	Approved	60	3 mL	0.18 Kg/L	Available	11 Oct 2019
7523002	CELL-DYN HEMCAL PLUS CALIBRATOR (CELL-DYN HEMCAL PLUS CALIBRATOR)					ABBOTT AUSTRALASIA P/L (DIAGNOSTICS DIVISION) (1800 816 696/ (02) 9857 1111)					
	No	No	-	-	-	Approved	2	3 mL	0.01 Kg/L	Available	10 Oct 2019
7523547	CELL-DYN SAPPHIRE RETICULOCYTE REAGENT PACK (CELL-DYN SAPPHIRE RETICULOCYTE REAGENT)					ABBOTT AUSTRALASIA P/L (DIAGNOSTICS DIVISION) (1800 816 696/ (02) 9857 1111)					
	Yes	No	-	-	-	Approved	11	210 mL	2.31 Kg/L	Available	04 Oct 2019
4404	CHROMOGEN SOLUTION (COMPONENT OF SNAKE VENOM DETECTION KIT)					SEQIRUS PTY LTD ((03) 9389 1984)					
	Yes	No	-	-	-	Approved	4	2 mL	0.01 Kg/L	Available	26 Aug 2016
4405	EIA TEST STRIP (COMPONENT OF SNAKE VENOM DETECTION KIT)					SEQIRUS PTY LTD ((03) 9389 1984)					
	No	No	-	-	-	Approved	12	1 T	12000 Kg/L	Available	16 Nov 2016
12464	PEROXIDE SOLUTION (COMPONENT OF SNAKE VENOM DETECTION KIT)					SEQIRUS PTY LTD ((03) 9389 1984)					
	No	No	-	-	-	Approved	4	2 mL	0.01 Kg/L	-	15 Nov 2016
4403	YELLOW SAMPLE DILUENT (COMPONENT OF SNAKE VENOM DETECTION KIT)					SEQIRUS PTY LTD ((03) 9389 1984)					
	No	No	-	-	-	Approved	12	1.5 mL	0.02 Kg/L	Available	15 Nov 2016

Stock Holding By Site

(Site Name: LOCAL HEALTH DISTRICTS/ METROPOLITAN/ SOUTH WESTERN SYDNEY LHD/ LIVERPOOL, Child Sites Included)

(Sort By: Product Name, Filter By: None)

Stock Number	Product Name					Supplier (Emergency Contact)					
	Hazardous	Dangerous Good	UN number	Packing Group	Hazchem Code	Status	Number of Containers	Container Size	Total Quantity (Kg/L)	Risk Assessment	SDS Date
Site: LIVERPOOL/ NSWHP - LIVERPOOL/ GROUND FLOOR/ HAEMATOLOGY/ MAIN LAB STORE											
13802	CELL-DYN DILUENT/SHEATH (SAPPHIRE, RUBY)					ABBOTT AUSTRALASIA P/L (DIAGNOSTICS DIVISION) (1800 816 696/ (02) 9857 1111)					
	Yes	No	-	-	-	Approved	30	20 L	600 Kg/L	Available	01 Oct 2019
7460	CELL-DYN SAPPHIRE CN-FREE HGB REAGENT					ABBOTT AUSTRALASIA P/L (DIAGNOSTICS DIVISION) (1800 816 696/ (02) 9857 1111)					
	Yes	No	-	-	-	Approved	32	10 L	320 Kg/L	Available	04 Oct 2019
7658	CELL-DYN WBC REAGENT - PART A (SAPPHIRE)					ABBOTT AUSTRALASIA P/L (DIAGNOSTICS DIVISION) (1800 816 696/ (02) 9857 1111)					
	Yes	No	-	-	-	Approved	24	3.8 L	91.2 Kg/L	Available	23 Sep 2019
7659	CELL-DYN WBC REAGENT - PART B (SAPPHIRE)					ABBOTT AUSTRALASIA P/L (DIAGNOSTICS DIVISION) (1800 816 696/ (02) 9857 1111)					
	Yes	No	-	-	-	Approved	32	380 mL	12.16 Kg/L	Available	23 Sep 2019
Site: LIVERPOOL/ NSWHP - LIVERPOOL/ GROUND FLOOR/ HAEMATOLOGY/ MISCELLANOUS AREA											
241580	ACID ALCOHOL (0.5-5%)					POINT OF CARE DIAGNOSTICS AUSTRALIA PTY LTD T/A POCD SCIENTIFIC (13 11 26 (Poison Information Centre)/ 000)					
	Yes	DG 3	UN 1170	PG II	●2YE	Approved	1	5 L	5 Kg/L	-	31 Oct 2016
4848	BOUINS FIXATIVE					THERMO FISHER SCIENTIFIC AUSTRALIA PTY LTD ((03) 9757 4559/ (02) 8014 4558)					
	Yes	DG 8	UN 2209	PG III	●2X	Approved	1	1 L	1 Kg/L	Available	26 Jun 2016
4848	BOUINS FIXATIVE					THERMO FISHER SCIENTIFIC AUSTRALIA PTY LTD ((03) 9757 4559/ (02) 8014 4558)					
	Yes	DG 8	UN 2209	PG III	●2X	Approved	1	2.5 L	2.5 Kg/L	Available	26 Jun 2016
10550	EOSIN AQUEOUS 0.5 - 2%					THERMO FISHER SCIENTIFIC AUSTRALIA PTY LTD ((03) 9757 4559/ (02) 8014 4558)					
	No	No	-	-	-	None	2	1 L	2 Kg/L	-	03 Jun 2018
9786	ETHANOL, ABSOLUTE (25-100%)					POINT OF CARE DIAGNOSTICS AUSTRALIA PTY LTD T/A POCD SCIENTIFIC (13 11 26 (Poison Information Centre)/ 000)					
	Yes	DG 3	UN 1170	PG II	●2YE	None	1	5 L	5 Kg/L	Available	30 Jun 2016
12806	EUKITT QUICK-HARDENING MOUNTING MEDIUM (03989)					SIGMA-ALDRICH PTY. LTD. (1800 448 465/ (02) 9037 2994)					
	Yes	DG 3	UN 1307	PG III	3Y	None	1	500 mL	0.5 Kg/L	Available	24 Oct 2019
4995	GIEMSA'S AZUR EOSIN METHYLENE BLUE SOLUTION FOR MICROSCOPY (109204)					MERCK PTY LIMITED ((03) 9728 7600/ 1800 127 406/ 13 11 26)					
	Yes	DG 3 / 6.1	UN 1230	PG II	●2WE	None	1	2.5 L	2.5 Kg/L	Available	23 Oct 2017
11324	HEPES SOLUTION (H0887)					SIGMA-ALDRICH PTY. LTD. (1800 448 465/ (02) 9037 2994)					
	No	No	-	-	-	None	1	1 L	1 Kg/L	-	14 Dec 2018
11324	HEPES SOLUTION (H0887)					SIGMA-ALDRICH PTY. LTD. (1800 448 465/ (02) 9037 2994)					
	No	No	-	-	-	None	4	20 L	80 Kg/L	-	14 Dec 2018
10575	IRON HAEMATOXYLIN PART A					AMBER SCIENTIFIC PTY LTD (WA) ((08) 9250 7782)					

Stock Holding By Site

(Site Name: LOCAL HEALTH DISTRICTS/ METROPOLITAN/ SOUTH WESTERN SYDNEY LHD/ LIVERPOOL, Child Sites Included)

(Sort By: Product Name, Filter By: None)

Stock Number	Product Name					Supplier (Emergency Contact)					
	Hazardous	Dangerous Good	UN number	Packing Group	Hazchem Code	Status	Number of Containers	Container Size	Total Quantity (Kg/L)	Risk Assessment	SDS Date
	Yes	DG 3	UN 1170	PG II	●2YE	None	2	1 L	2 Kg/L	Available	16 Feb 2016
7524438	MAY GRUNWALD STAIN					AMBER SCIENTIFIC PTY LTD (WA) ((08) 9250 7782)					
	Yes	DG 3 / 6.1	UN 1230	PG II	●2WE	None	1	5 L	5 Kg/L	-	16 Feb 2016
13703	METHANOL					POINT OF CARE DIAGNOSTICS AUSTRALIA PTY LTD T/A POCD SCIENTIFIC (13 11 26 (Poison Information Centre)/ 000)					
	Yes	DG 3 / 6.1	UN 1230	PG II	●2WE	Approved	1	5 L	5 Kg/L	Available	31 Aug 2016
754	SORENSEN BUFFER CONCENTRATE PH 6.8					AUSTRALIAN BIOSTAIN PTY LTD ALSO T/A AMBER SCIENTIFIC PTY LTD (1800 127 406)					
	No	No	-	-	-	None	1	5 L	5 Kg/L	-	14 Feb 2015
2240	WEIGERT'S HAEMATOXYLIN PART B					LOMB SCIENTIFIC PTY LTD (1800 638 556)					
	No	No	-	-	-	None	3	1 L	3 Kg/L	-	**31 Mar 2014**
240059	XYLENE					POINT OF CARE DIAGNOSTICS AUSTRALIA PTY LTD T/A POCD SCIENTIFIC (13 11 26 (Poison Information Centre)/ 000)					
	Yes	DG 3	UN 1307	PG III	3Y	Approved	1	500 mL	0.5 Kg/L	Available	31 Aug 2016

Site: LIVERPOOL/ NSWHP - LIVERPOOL/ GROUND FLOOR/ HAEMATOLOGY/ STORE ROOM											
7590	BLEACH					PELIKAN ARTLINE (13 11 26)					
	Yes	No	-	-	-	Approved	4	5 L	20 Kg/L	-	11 Apr 2016
7564	CELLCLEAN					SYSMEX AUSTRALIA PTY LTD (13 11 26 (Poisons Information Centre))					
	Yes	DG 8	UN 1791	PG II	2X	None	4	50 mL	0.2 Kg/L	-	10 Jan 2017
1766	ERADO-SOL & E-SOL FOAMY					BACTO LABORATORIES ((02) 9823 9000)					
	Yes	No	-	-	-	Approved	1	250 mL	0.25 Kg/L	-	08 Dec 2015
1362	LIQUID PYRONEG					DIVERSEY AUSTRALIA PTY. LIMITED (1800 033 111 (24 hrs))					
	Yes	DG 8	UN 1814	PG III	2R	None	8	2 L	16 Kg/L	Available	02 Feb 2018
22500	MICROSHIELD 2 CHLORHEXIDINE SKIN CLEANSER (FORMERLY)					SCHULKE AUSTRALIA (+61 2 8875 9300/ 13 11 26)					
	Yes	No	-	-	-	None	12	1.5 L	18 Kg/L	Available	05 Oct 2015
8428	TERRALIN LIQUID					SCHULKE & MAYR UK LTD. (+441142543500)					
	Yes	DG 3	UN 1987	PG III	●3Y	None	3	2 L	6 Kg/L	Available	08 Nov 2018

Stock Holding By Site

(Site Name: LOCAL HEALTH DISTRICTS/ METROPOLITAN/ SOUTH WESTERN SYDNEY LHD/ LIVERPOOL, Child Sites Included)

(Sort By: Product Name, Filter By: None)

Stock Number	Product Name					Supplier (Emergency Contact)					
	Hazardous	Dangerous Good	UN number	Packing Group	Hazchem Code	Status	Number of Containers	Container Size	Total Quantity (Kg/L)	Risk Assessment	SDS Date
Site: LIVERPOOL/ NSWHP - LIVERPOOL/ SECOND FLOOR/ MICROBIOLOGY/ ENTERIC - FLAM CUPBOARD											
12757	ALCOHOLIC HAEMATOXYLIN					THERMO FISHER SCIENTIFIC AUSTRALIA PTY LTD ((03) 9757 4559/ (02) 8014 4558)					
	Yes	DG 3	UN 1170	PG II	•2YE	None	1	2.5 L	2.5 Kg/L	Available	29 Jul 2016
7527781	ETHANOL DENATURED (ETHANOL, DENATURED)					BIO-STRATEGY LABORATORY PRODUCTS (VWR) (1800 127 406)					
	Yes	DG 3	UN 1170	PG II	•2YE	None	1	0 None	0 Kg/L	-	27 Aug 2019
1379	ETHANOL UNDENATURED					CHEM-SUPPLY PTY LTD (1-800-498-5701; 1-303-389-1414/ 1-800-424-9300; 1-703-527-3887/ (02) 9037 2994)					
	Yes	DG 3	UN 1170	PG II	•2YE	None	1	5 L	5 Kg/L	Available	31 Oct 2015
14336	ETHYL ACETATE					BIO-STRATEGY LABORATORY PRODUCTS (VWR) (1800 127 406)					
	Yes	DG 3	UN 1173	PG II	•3YE	None	2	2.5 L	5 Kg/L	-	27 Jun 2017
12806	EUKITT QUICK-HARDENING MOUNTING MEDIUM (03989)					SIGMA-ALDRICH PTY. LTD. (1800 448 465/ (02) 9037 2994)					
	Yes	DG 3	UN 1307	PG III	3Y	None	1	100 mL	0.1 Kg/L	Available	24 Oct 2019
12758	FERROUS AMMONIUM SULPHATE					LOMB SCIENTIFIC PTY LTD (1800 638 556)					
	No	No	-	-	-	None	2	2.5 L	5 Kg/L	-	(PRODUCT OBSOLETE)
13134	FORMALIN NEUTRAL BUFFERED 10%					THERMO FISHER SCIENTIFIC AUSTRALIA PTY LTD ((03) 9757 4559/ (02) 8014 4558)					
	Yes	No	-	-	-	None	3	5 L	15 Kg/L	Available	19 Feb 2018
3213	MAYERS ALBUMIN					THERMO FISHER SCIENTIFIC AUSTRALIA PTY LTD ((03) 9757 4559/ (02) 8014 4558)					
	No	No	-	-	-	None	1	500 mL	0.5 Kg/L	-	13 Sep 2016
1421	METHANOL					THERMO FISHER SCIENTIFIC AUSTRALIA PTY LTD ((03) 9757 4559/ (02) 8014 4558)					
	Yes	DG 3 / 6.1	UN 1230	PG II	•2WE	Approved	1	2.5 L	2.5 Kg/L	Available	07 Dec 2017
7527432	PICRIC ACID WETTED					THERMO FISHER SCIENTIFIC AUSTRALIA PTY LTD ((03) 9757 4559/ (02) 8014 4558)					
	Yes	DG 4.1	UN 1344	PG I	1W	None	2	2.5 L	5 Kg/L	Available	28 Oct 2018
1425	ULTRA MOUNT					THERMO FISHER SCIENTIFIC AUSTRALIA PTY LTD ((03) 9757 4559/ (02) 8014 4558)					
	Yes	DG 3	UN 1307	PG III	3Y	None	1	500 mL	0.5 Kg/L	Available	09 May 2019
3209	XYLENE					CHEM-SUPPLY PTY LTD (1-800-498-5701; 1-303-389-1414/ 1-800-424-9300; 1-703-527-3887/ (02) 9037 2994)					
	Yes	DG 3	UN 1307	PG III	3Y	None	4	2.5 L	10 Kg/L	Available	30 Nov 2016

Stock Holding By Site

(Site Name: LOCAL HEALTH DISTRICTS/ METROPOLITAN/ SOUTH WESTERN SYDNEY LHD/ LIVERPOOL, Child Sites Included)

(Sort By: Product Name, Filter By: None)

Stock Number	Product Name					Supplier (Emergency Contact)					
	Hazardous	Dangerous Good	UN number	Packing Group	Hazchem Code	Status	Number of Containers	Container Size	Total Quantity (Kg/L)	Risk Assessment	SDS Date
Site: LIVERPOOL/ NSWHP - LIVERPOOL/ SECOND FLOOR/ MICROBIOLOGY/ MEDIA - CORROSIVE CPBD											
7523865	ACETIC ACID GLACIAL					CHEM-SUPPLY PTY LTD (1-800-498-5701; 1-303-389-1414/ 1-800-424-9300; 1-703-527-3887/ (02) 9037 2994)					
	Yes	DG 8 / 3	UN 2789	PG II	●2P	Approved	3	2.5 L	7.5 Kg/L	Available	12 Dec 2017
7523038	ACETONITRILE 50%, WATER 47.5 % AND TRIFLUOROACETIC ACID 2.5% (19182)					CHEM-SUPPLY PTY LTD (1-800-498-5701; 1-303-389-1414/ 1-800-424-9300; 1-703-527-3887/ (02) 9037 2994)					
	Yes	DG 3	UN 1648	PG II	●2YE	None	1	250 mL	0.25 Kg/L	-	19 Apr 2017
7856	AMMONIA SOLUTION 10-32%					CHEM-SUPPLY PTY LTD (1-800-498-5701; 1-303-389-1414/ 1-800-424-9300; 1-703-527-3887/ (02) 9037 2994)					
	Yes	DG 8	UN 2672	PG III	2R	Approved	3	500 mL	1.5 Kg/L	Available	31 Jan 2016
7527438	FORMALDEHYDE 37% SOLUTION					VWR INTERNATIONAL, LLC (1 800 424 9300 (Chemtrec))					
	Yes	DG 3 / 8	UN 1198	PG III	●2W	None	1	2.5 L	2.5 Kg/L	-	22 Feb 2016
14341	FORMIC ACID (F0507)					SIGMA-ALDRICH PTY. LTD. (1800 448 465/ (02) 9037 2994)					
	Yes	DG 8 / 3	UN 1779	PG II	2X	None	2	500 mL	1 Kg/L	-	27 Sep 2019
7525257	GUANIDINE HYDROCHLORIDE SOLUTION (G9284)					SIGMA-ALDRICH PTY. LTD. (1800 448 465/ (02) 9037 2994)					
	Yes	No	-	-	-	None	2	100 mL	0.2 Kg/L	-	17 Oct 2019
242305	HYDROCHLORIC ACID 32% FOR ANALYSIS EMSURE (100319)					MERCK PTY LIMITED ((03) 9728 7600/ 1800 127 406/ 13 11 26)					
	Yes	DG 8	UN 1789	PG II	2R	None	1	2.5 L	2.5 Kg/L	Available	06 Sep 2019
4591	POTASSIUM HYDROXIDE PELLETS					THERMO FISHER SCIENTIFIC AUSTRALIA PTY LTD ((03) 9757 4559/ (02) 8014 4558)					
	Yes	DG 8	UN 1813	PG II	2W	None	2	500 g	1 Kg/L	Available	31 Jan 2018
7525682	SODIUM HYDROXIDE PELLETS (SODIUM HYDROXIDE)					BIO-STRATEGY LABORATORY PRODUCTS (VWR) (1800 127 406)					
	Yes	DG 8	UN 1823	PG II	2W	None	4	500 g	2 Kg/L	Available	03 Mar 2019
537106	SULFURIC ACID					BIO-STRATEGY LABORATORY PRODUCTS (VWR) (1800 127 406)					
	Yes	DG 8	UN 1830	PG II	2P	Approved	1	2.5 L	2.5 Kg/L	Available	27 Jun 2017
12850	TRIFLUOROACETIC ACID (302031)					SIGMA-ALDRICH PTY. LTD. (1800 448 465/ (02) 9037 2994)					
	Yes	DG 8	UN 2699	PG I	2X	None	2	100 None	0 Kg/L	Available	29 Sep 2017
Site: LIVERPOOL/ NSWHP - LIVERPOOL/ SECOND FLOOR/ MICROBIOLOGY/ MEDIA - LABORATORY											
5710	(S)-LACTIC ACID ABOUT 90% SUITABLE FOR USE AS EXCIPIENT EMPROVE EXP PH EUR,BP, E 270 (100366)					MERCK PTY LIMITED ((03) 9728 7600/ 1800 127 406/ 13 11 26)					
	Yes	No	-	-	-	Approved	1	500 mL	0.5 Kg/L	-	01 Jun 2017
3504	1-NAPHTHOL					THERMO FISHER SCIENTIFIC AUSTRALIA PTY LTD ((03) 9757 4559/ (02) 8014 4558)					
	Yes	DG 6.1	UN 2811	PG III	2X	None	4	100 g	0.4 Kg/L	-	30 Oct 2017
8633	3,4-DIHYDROXY-L-PHENYLALANINE (D9628)					SIGMA-ALDRICH PTY. LTD. (1800 448 465/ (02) 9037 2994)					

ChemAlert.

Stock Holding By Site

(Site Name: LOCAL HEALTH DISTRICTS/ METROPOLITAN/ SOUTH WESTERN SYDNEY LHD/ LIVERPOOL, Child Sites Included)

(Sort By: Product Name, Filter By: None)

Stock Number	Product Name					Supplier (Emergency Contact)					
	Hazardous	Dangerous Good	UN number	Packing Group	Hazchem Code	Status	Number of Containers	Container Size	Total Quantity (Kg/L)	Risk Assessment	SDS Date
	Yes	No	-	-	-	None	1	5 g	0.01 Kg/L	-	16 Sep 2019
10594	3-AMINOPHENYLBORONIC ACID PINACOL ESTER (574686)					SIGMA-ALDRICH PTY. LTD. (1800 448 465/ (02) 9037 2994)					
	Yes	No	-	-	-	None	1	1 g	0 Kg/L	-	16 Sep 2019
2794	4-DIMETHYLAMINOBENZALDEHYDE					THERMO FISHER SCIENTIFIC AUSTRALIA PTY LTD ((03) 9757 4559/ (02) 8014 4558)					
	Yes	No	-	-	-	Approved	1	25 g	0.03 Kg/L	Available	02 May 2017
7527474	5-AMINOLEVULINIC ACID HYDROCHLORIDE FOR BIOCHEMISTRY (124802)					MERCK PTY LIMITED ((03) 9728 7600/ 1800 127 406/ 13 11 26)					
	No	No	-	-	-	None	1	0.5 g	0 Kg/L	-	07 Mar 2018
7524232	ACID FUCHSIN (332704)					SIGMA-ALDRICH PTY. LTD. (1800 448 465/ (02) 9037 2994)					
	No	No	-	-	-	None	1	25 g	0.03 Kg/L	-	(PRODUCT OBSOLETE)
14763	ACRIDINE ORANGE (A1301)					LIFE TECHNOLOGIES AUSTRALIA PTY LIMITED (1800 636 327/ (02) 9037 2994)					
	Yes	No	-	-	-	None	2	10 g	0.02 Kg/L	-	05 Sep 2019
2793	AESCULIN					BIO-STRATEGY LABORATORY PRODUCTS (VWR) (1800 127 406)					
	No	No	-	-	-	Approved	1	25 g	0.03 Kg/L	-	(PRODUCT OBSOLETE)
8150	AGAR BASE					THERMO FISHER SCIENTIFIC AUSTRALIA PTY LTD ((03) 9757 4559/ (02) 8014 4558)					
	No	No	-	-	-	Approved	1	500 g	0.5 Kg/L	-	12 Feb 2017
2857	AGAR BASE					THERMO FISHER SCIENTIFIC AUSTRALIA PTY LTD ((03) 9757 4559/ (02) 8014 4558)					
	No	No	-	-	-	Approved	2	500 g	1 Kg/L	-	12 Feb 2017
8148	AGAR BASE					THERMO FISHER SCIENTIFIC AUSTRALIA PTY LTD ((03) 9757 4559/ (02) 8014 4558)					
	No	No	-	-	-	Approved	2	500 g	1 Kg/L	-	12 Feb 2017
4305	AGAR BASE					THERMO FISHER SCIENTIFIC AUSTRALIA PTY LTD ((03) 9757 4559/ (02) 8014 4558)					
	No	No	-	-	-	Approved	1	500 g	0.5 Kg/L	-	12 Feb 2017
8142	AGAR BASE					THERMO FISHER SCIENTIFIC AUSTRALIA PTY LTD ((03) 9757 4559/ (02) 8014 4558)					
	No	No	-	-	-	Approved	1	500 g	0.5 Kg/L	-	12 Feb 2017
8189	AGAR BASE					THERMO FISHER SCIENTIFIC AUSTRALIA PTY LTD ((03) 9757 4559/ (02) 8014 4558)					
	No	No	-	-	-	Approved	1	500 g	0.5 Kg/L	-	12 Feb 2017
8191	AGAR BASE					THERMO FISHER SCIENTIFIC AUSTRALIA PTY LTD ((03) 9757 4559/ (02) 8014 4558)					
	No	No	-	-	-	Approved	1	500 g	0.5 Kg/L	-	12 Feb 2017
8180	AGAR BASE					THERMO FISHER SCIENTIFIC AUSTRALIA PTY LTD ((03) 9757 4559/ (02) 8014 4558)					
	No	No	-	-	-	Approved	1	500 g	0.5 Kg/L	-	12 Feb 2017
8104	AGAR TECHNICAL AGAR NO3					OXOID LIMITED (UK) (+ 44 (0)1865 407333)					
	No	No	-	-	-	Approved	1	500 g	0.5 Kg/L	-	01 Dec 2017
5707	ALPHA-LACTOSE MONOHYDRATE (L3625)					SIGMA-ALDRICH PTY. LTD. (1800 448 465/ (02) 9037 2994)					

ChemAlert.

Stock Holding By Site

(Site Name: LOCAL HEALTH DISTRICTS/ METROPOLITAN/ SOUTH WESTERN SYDNEY LHD/ LIVERPOOL, Child Sites Included)

(Sort By: Product Name, Filter By: None)

Stock Number	Product Name					Supplier (Emergency Contact)					
	Hazardous	Dangerous Good	UN number	Packing Group	Hazchem Code	Status	Number of Containers	Container Size	Total Quantity (Kg/L)	Risk Assessment	SDS Date
	No	No	-	-	-	Approved	1	1 Kg	1 Kg/L	-	13 Mar 2019
7920	AMMONIUM DIHYDROGEN PHOSPHATE					THERMO FISHER SCIENTIFIC AUSTRALIA PTY LTD ((03) 9757 4559/ (02) 8014 4558)					
	No	No	-	-	-	Approved	1	500 g	0.5 Kg/L	-	24 Apr 2017
4388	AMMONIUM IRON (II) SULFATE HEXAHYDRATE					THERMO FISHER SCIENTIFIC AUSTRALIA PTY LTD ((03) 9757 4559/ (02) 8014 4558)					
	Yes	No	-	-	-	None	2	0 g	0 Kg/L	Available	16 Nov 2016
7527473	AMMONIUM IRON (II) SULPHATE HEXAHYDRATE EXTRA PURE (103791)					MERCK PTY LIMITED ((03) 9728 7600/ 1800 127 406/ 13 11 26)					
	No	No	-	-	-	None	1	500 g	0.5 Kg/L	-	29 Jan 2018
7527473	AMMONIUM IRON (II) SULPHATE HEXAHYDRATE EXTRA PURE (103791)					MERCK PTY LIMITED ((03) 9728 7600/ 1800 127 406/ 13 11 26)					
	No	No	-	-	-	None	1	500 g	0.5 Kg/L	-	29 Jan 2018
1490	AMMONIUM IRON (III) CITRATE (F5879)					SIGMA-ALDRICH PTY. LTD. (1800 448 465/ (02) 9037 2994)					
	No	No	-	-	-	None	1	100 g	0.1 Kg/L	-	13 Dec 2018
6456	AMMONIUM IRON (III) SULPHATE DODECAHYDRATE FOR ANALYSIS EMSURE ACS,ISO,REAG. PH EUR (103776)					MERCK PTY LIMITED ((03) 9728 7600/ 1800 127 406/ 13 11 26)					
	No	No	-	-	-	Approved	1	500 g	0.5 Kg/L	-	08 Aug 2019
2405	AMMONIUM OXALATE					THERMO FISHER SCIENTIFIC AUSTRALIA PTY LTD ((03) 9757 4559/ (02) 8014 4558)					
	Yes	DG 6.1	UN 2811	PG III	2X	Approved	1	0.5 Kg	0.5 Kg/L	Available	22 May 2017
240099	AMMONIUM PERSULFATE					ASTRAL SCIENTIFIC PTY LTD ((02) 9540 2055; 13 11 26)					
	Yes	DG 5.1	UN 1444	PG III	1Z	None	1	25 g	0.03 Kg/L	-	08 Jan 2016
2406	AMMONIUM SULPHATE					THERMO FISHER SCIENTIFIC AUSTRALIA PTY LTD ((03) 9757 4559/ (02) 8014 4558)					
	No	No	-	-	-	Approved	1	500 g	0.5 Kg/L	Available	22 May 2017
8216	ANILINE BLUE WATER SOLUBLE SS GURR					MERCK PTY LIMITED ((03) 9728 7600/ 1800 127 406/ 13 11 26)					
	No	No	-	-	-	Approved	3	25 g	0.08 Kg/L	-	(PRODUCT OBSOLETE)
2176	AURAMINE O (A9655)					SIGMA-ALDRICH PTY. LTD. (1800 448 465/ (02) 9037 2994)					
	Yes	DG 6.1	UN 2811	PG III	2X	Approved	1	25 g	0.03 Kg/L	Available	24 Oct 2019
4452	AZUR II (A2507)					SIGMA-ALDRICH PTY. LTD. (1800 448 465/ (02) 9037 2994)					
	No	No	-	-	-	Approved	1	10 g	0.01 Kg/L	-	(PRODUCT OBSOLETE)
12575	BARIUM CHLORIDE 99.995 SUPRAPUR (101716)					MERCK PTY LIMITED ((03) 9728 7600/ 1800 127 406/ 13 11 26)					
	Yes	DG 6.1	UN 1564	PG III	2Z	None	1	500 g	0.5 Kg/L	Available	13 Dec 2017
1810	BIEBRICH SCARLET RED (C.I. 26905) FOR MICROSCOPY					MERCK PTY LIMITED ((03) 9728 7600/ 1800 127 406/ 13 11 26)					
	No	No	-	-	-	Approved	1	25 g	0.03 Kg/L	-	(PRODUCT OBSOLETE)
14777	BILE, BOVINE (B3883)					SIGMA-ALDRICH PTY. LTD. (1800 448 465/ (02) 9037 2994)					
	No	No	-	-	-	None	1	25 g	0.03 Kg/L	-	19 Nov 2018

ChemAlert.

Stock Holding By Site

(Site Name: LOCAL HEALTH DISTRICTS/ METROPOLITAN/ SOUTH WESTERN SYDNEY LHD/ LIVERPOOL, Child Sites Included)

(Sort By: Product Name, Filter By: None)

Stock Number	Product Name					Supplier (Emergency Contact)					
	Hazardous	Dangerous Good	UN number	Packing Group	Hazchem Code	Status	Number of Containers	Container Size	Total Quantity (Kg/L)	Risk Assessment	SDS Date
4454	BISMARCK BROWN R SS GURR					MERCK PTY LIMITED ((03) 9728 7600/ 1800 127 406/ 13 11 26)					
	No	No	-	-	-	Approved	1	10 g	0.01 Kg/L	-	(PRODUCT OBSOLETE)
7527066	BORIC ACID					BIO-STRATEGY LABORATORY PRODUCTS (VWR) (1800 127 406)					
	Yes	No	-	-	-	None	1	500 g	0.5 Kg/L	Available	24 Jan 2016
3925	BOTTLE BACTO AGAR 100G (214050)					BECTON DICKINSON PTY LTD (1800 656 100/ (02) 9037 2994)					
	No	No	-	-	-	Approved	1	500 g	0.5 Kg/L	-	09 Jul 2018
8183	BOTTLE BRAIN HEART INFUSION (211059)					BECTON DICKINSON PTY LTD (1800 656 100/ (02) 9037 2994)					
	No	No	-	-	-	Approved	2	500 g	1 Kg/L	-	05 Jul 2018
8147	BOTTLE MOELLER DECARBOX BASE 500G					BECTON DICKINSON PTY LTD (1800 656 100/ (02) 9037 2994)					
	No	No	-	-	-	Approved	1	500 g	0.5 Kg/L	-	01 Aug 2018
14774	BOTTLE PSEUDOMONAS AGAR P					BECTON DICKINSON PTY LTD (1800 656 100/ (02) 9037 2994)					
	No	No	-	-	-	None	1	500 g	0.5 Kg/L	-	01 Aug 2018
8789	BRIJ 35 (858366)					SIGMA-ALDRICH PTY. LTD. (1800 448 465/ (02) 9037 2994)					
	Yes	No	-	-	-	Approved	1	250 g	0.25 Kg/L	-	(PRODUCT OBSOLETE)
3241	BRILLIANT BLUE G (B5133)					SIGMA-ALDRICH PTY. LTD. (1800 448 465/ (02) 9037 2994)					
	No	No	-	-	-	None	1	5 g	0.01 Kg/L	-	(PRODUCT OBSOLETE)
8220	BRILLIANT GREEN (B6756)					SIGMA-ALDRICH PTY. LTD. (1800 448 465/ (02) 9037 2994)					
	Yes	No	-	-	-	Approved	1	10 g	0.01 Kg/L	-	16 Sep 2019
14765	BROMOCRESOL PURPLE					THERMO FISHER SCIENTIFIC AUSTRALIA PTY LTD ((03) 9757 4559/ (02) 8014 4558)					
	Yes	No	-	-	-	None	1	25 g	0.03 Kg/L	-	01 Mar 2017
2178	BROMOTHYMOL BLUE INDICATOR ACS (103026)					MERCK PTY LIMITED ((03) 9728 7600/ 1800 127 406/ 13 11 26)					
	No	No	-	-	-	None	2	5 g	0.01 Kg/L	-	29 Jan 2018
14799	BROTH					THERMO FISHER SCIENTIFIC AUSTRALIA PTY LTD ((03) 9757 4559/ (02) 8014 4558)					
	No	No	-	-	-	None	1	500 g	0.5 Kg/L	-	12 Feb 2017
8181	BROTH					THERMO FISHER SCIENTIFIC AUSTRALIA PTY LTD ((03) 9757 4559/ (02) 8014 4558)					
	No	No	-	-	-	Approved	1	500 g	0.5 Kg/L	-	12 Feb 2017
7527476	CALCIUM CHLORIDE					BIO-STRATEGY LABORATORY PRODUCTS (VWR) (1800 127 406)					
	Yes	No	-	-	-	None	1	500 g	0.5 Kg/L	-	04 Feb 2016
8223	CARBOL FUCHSIN					BIO-STRATEGY LABORATORY PRODUCTS (VWR) (1800 127 406)					
	Yes	DG 6.1 / 8	UN 2928	PG II	2X	Approved	2	25 g	0.05 Kg/L	-	27 Jun 2017
8217	CHLORAZOL BLACK E, CERTIFIED					THERMO FISHER SCIENTIFIC AUSTRALIA PTY LTD ((03) 9757 4559/ (02) 8014 4558)					

ChemAlert.

Stock Holding By Site

(Site Name: LOCAL HEALTH DISTRICTS/ METROPOLITAN/ SOUTH WESTERN SYDNEY LHD/ LIVERPOOL, Child Sites Included)

(Sort By: Product Name, Filter By: None)

Stock Number	Product Name					Supplier (Emergency Contact)					
	Hazardous	Dangerous Good	UN number	Packing Group	Hazchem Code	Status	Number of Containers	Container Size	Total Quantity (Kg/L)	Risk Assessment	SDS Date
	Yes	No	-	-	-	Approved	1	25 g	0.03 Kg/L	-	24 Jan 2018
1278	CHROMOTROPE 2R (C3143)					SIGMA-ALDRICH PTY. LTD. (1800 448 465/ (02) 9037 2994)					
	No	No	-	-	-	Approved	2	25 g	0.05 Kg/L	Available	15 Apr 2019
11673	CITRIC ACID POWDER PILLOW FOR SILICA ANALYSIS					THERMO FISHER SCIENTIFIC AUSTRALIA PTY LTD ((03) 9757 4559/ (02) 8014 4558)					
	Yes	No	-	-	-	None	1	500 g	0.5 Kg/L	Available	06 Feb 2017
14767	COLUMBIA BLOOD AGAR BASE					BECTON DICKINSON PTY LTD (1800 656 100/ (02) 9037 2994)					
	No	No	-	-	-	None	1	500 g	0.5 Kg/L	-	16 Apr 2015
6374	COPPER (II) SULFATE PENTAHYDRATE FOR ANALYSIS EMSURE ACS,ISO,REAG. PH EUR (102790)					MERCK PTY LIMITED ((03) 9728 7600/ 1800 127 406/ 13 11 26)					
	Yes	DG 9	UN 3077	PG III	2Z	Approved	1	500 g	0.5 Kg/L	-	27 Aug 2018
8322	CREATININE					BIO-STRATEGY LABORATORY PRODUCTS (VWR) (1800 127 406)					
	Yes	No	-	-	-	None	1	5 g	0.01 Kg/L	-	27 Jun 2017
7923	CREATININE					AJAX FINECHEM (1800 638 556 (24 hr) Aust / (NZ): 0800 154 666)					
	No	No	-	-	-	Approved	1	5 g	0.01 Kg/L	-	(PRODUCT OBSOLETE)
12094	CRYSTAL VIOLET (C.I. 42555) INDICATOR ACS, REAG. PH EUR (101408)					MERCK PTY LIMITED ((03) 9728 7600/ 1800 127 406/ 13 11 26)					
	Yes	DG 9	UN 3077	PG III	2Z	None	1	25 g	0.03 Kg/L	Available	23 Aug 2017
12623	CRYSTAL VIOLET / GENTIAN VIOLET					CHEM-SUPPLY PTY LTD (1-800-498-5701; 1-303-389-1414/ 1-800-424-9300; 1-703-527-3887/ (02) 9037 2994)					
	Yes	DG 9	UN 3077	PG III	2Z	Approved	1	25 g	0.03 Kg/L	Available	31 Mar 2015
241483	CUPRIC SULFATE (C2857)					SIGMA-ALDRICH PTY. LTD. (1800 448 465/ (02) 9037 2994)					
	Yes	DG 9	UN 3077	PG III	2Z	None	1	500 g	0.5 Kg/L	-	(PRODUCT OBSOLETE)
7527479	D(-)MANNITOL (443907)					MERCK PTY LIMITED ((03) 9728 7600/ 1800 127 406/ 13 11 26)					
	No	No	-	-	-	None	1	500 g	0.5 Kg/L	-	12 Mar 2018
2222	D-(+)-MALTOSE MONOHYDRATE (47288)					SIGMA-ALDRICH PTY. LTD. (1800 448 465/ (02) 9037 2994)					
	No	No	-	-	-	Approved	1	200 g	0.2 Kg/L	-	13 Dec 2018
7527498	D-(+)-XYLOSE FOR BIOCHEMISTRY (108689)					MERCK PTY LIMITED ((03) 9728 7600/ 1800 127 406/ 13 11 26)					
	No	No	-	-	-	None	1	500 g	0.5 Kg/L	-	18 Oct 2018
3244	D-(-)-FRUCTOSE (F0127)					SIGMA-ALDRICH PTY. LTD. (1800 448 465/ (02) 9037 2994)					
	No	No	-	-	-	None	1	100 g	0.1 Kg/L	-	13 Dec 2018
69216	D-GLUCOSE					CHEM-SUPPLY PTY LTD (1-800-498-5701; 1-303-389-1414/ 1-800-424-9300; 1-703-527-3887/ (02) 9037 2994)					
	No	No	-	-	-	None	1	500 g	0.5 Kg/L	-	28 Feb 2019
14784	D-TYROSINE (855456)					SIGMA-ALDRICH PTY. LTD. (1800 448 465/ (02) 9037 2994)					
	Yes	No	-	-	-	None	1	0.5 g	0 Kg/L	-	14 Oct 2016

ChemAlert.

Stock Holding By Site

(Site Name: LOCAL HEALTH DISTRICTS/ METROPOLITAN/ SOUTH WESTERN SYDNEY LHD/ LIVERPOOL, Child Sites Included)

(Sort By: Product Name, Filter By: None)

Stock Number	Product Name					Supplier (Emergency Contact)					
	Hazardous	Dangerous Good	UN number	Packing Group	Hazchem Code	Status	Number of Containers	Container Size	Total Quantity (Kg/L)	Risk Assessment	SDS Date
7921	DI-AMMONIUM OXALATE MONOHYDRATE EMPLURA (101190)					MERCK PTY LIMITED ((03) 9728 7600/ 1800 127 406/ 13 11 26)					
	Yes	No	-	-	-	Approved	1	1.5 Kg	1.5 Kg/L	-	29 Jun 2017
7527146	DI-POTASSIUM HYDROGEN ORTHOPHOSPHATE					THERMO FISHER SCIENTIFIC AUSTRALIA PTY LTD ((03) 9757 4559/ (02) 8014 4558)					
	No	No	-	-	-	None	3	500 g	1.5 Kg/L	Available	05 Mar 2018
14572	DI-POTASSIUM HYDROGEN ORTHOPHOSPHATE					THERMO FISHER SCIENTIFIC AUSTRALIA PTY LTD ((03) 9757 4559/ (02) 8014 4558)					
	No	No	-	-	-	None	1	500 g	0.5 Kg/L	Available	05 Mar 2018
7527480	DI-SODIUM HYDROGEN PHOSPHATE ANHYDROUS 99.9 SUPRAPUR (106566)					MERCK PTY LIMITED ((03) 9728 7600/ 1800 127 406/ 13 11 26)					
	No	No	-	-	-	None	3	500 g	1.5 Kg/L	-	20 Dec 2016
7526509	DIMETHYL SULFOXIDE (01934)					SIGMA-ALDRICH PTY. LTD. (1800 448 465/ (02) 9037 2994)					
	Yes	No	-	-	-	None	1	500 mL	0.5 Kg/L	-	17 Jun 2019
7131	DODECA-TUNGSTOPHOSPHORIC ACID					THERMO FISHER SCIENTIFIC AUSTRALIA PTY LTD ((03) 9757 4559/ (02) 8014 4558)					
	Yes	DG 8	UN 3260	PG III	2X	Approved	2	100 g	0.2 Kg/L	Available	30 Jan 2018
8145	EC BROTH (UK) (CM0853)					THERMO FISHER SCIENTIFIC AUSTRALIA PTY LTD ((03) 9757 4559/ (02) 8014 4558)					
	No	No	-	-	-	Approved	1	500 g	0.5 Kg/L	-	12 Feb 2017
4742	ENRICHMENT BROTH/AGAR					THERMO FISHER SCIENTIFIC AUSTRALIA PTY LTD ((03) 9757 4559/ (02) 8014 4558)					
	No	No	-	-	-	Approved	1	500 g	0.5 Kg/L	-	10 Feb 2019
1841	EOSIN Y (C.I. 45380) FOR MICROSCOPY CERTISTAIN (115935)					MERCK PTY LIMITED ((03) 9728 7600/ 1800 127 406/ 13 11 26)					
	Yes	No	-	-	-	Approved	1	10 g	0.01 Kg/L	-	19 Feb 2018
4795	ETHYLENE GLYCOL-BIS(2-AMINOETHYLETHER)-N,N,N',N'-TETRAACETIC ACID (E4378)					SIGMA-ALDRICH PTY. LTD. (1800 448 465/ (02) 9037 2994)					
	No	No	-	-	-	Approved	1	25 g	0.03 Kg/L	-	13 Dec 2018
7523835	ETHYLENEDIAMINETETRAACETIC ACID (03610)					SIGMA-ALDRICH PTY. LTD. (1800 448 465/ (02) 9037 2994)					
	Yes	No	-	-	-	Approved	2	100 g	0.2 Kg/L	-	05 Oct 2019
6030	FAST BLUE BB SALT HEMI(ZINC CHLORIDE) SALT (F3378)					SIGMA-ALDRICH PTY. LTD. (1800 448 465/ (02) 9037 2994)					
	Yes	No	-	-	-	Approved	3	25 g	0.08 Kg/L	-	26 Sep 2019
5670	FAST GREEN FCF (F7252)					SIGMA-ALDRICH PTY. LTD. (1800 448 465/ (02) 9037 2994)					
	Yes	No	-	-	-	Approved	2	25 g	0.05 Kg/L	Available	16 Sep 2019
12066	FERRIC CHLORIDE ANHYDROUS					CHEM-SUPPLY PTY LTD (1-800-498-5701; 1-303-389-1414/ 1-800-424-9300; 1-703-527-3887/ (02) 9037 2994)					
	Yes	DG 8	UN 1773	PG III	2X	None	4	500 g	2 Kg/L	Available	30 Sep 2015
7966	FERRIC CHLORIDE HEXAHYDRATE					CHEM-SUPPLY PTY LTD (1-800-498-5701; 1-303-389-1414/ 1-800-424-9300; 1-703-527-3887/ (02) 9037 2994)					
	Yes	No	-	-	-	Approved	1	2 Kg	2 Kg/L	Available	31 Oct 2015
70111	FUCHSIN BASIC					THERMO FISHER SCIENTIFIC AUSTRALIA PTY LTD ((03) 9757 4559/ (02) 8014 4558)					
	Yes	DG 6.1	UN 3143	PG III	2X	None	2	100 g	0.2 Kg/L	-	21 Jun 2016
7527515	FUCHSIN BASIC (C.I. 42510)					CHEM-SUPPLY PTY LTD (1-800-498-5701; 1-303-389-1414/ 1-800-424-9300; 1-703-527-3887/ (02) 9037 2994)					

ChemAlert.

Stock Holding By Site

(Site Name: LOCAL HEALTH DISTRICTS/ METROPOLITAN/ SOUTH WESTERN SYDNEY LHD/ LIVERPOOL, Child Sites Included)

(Sort By: Product Name, Filter By: None)

Stock Number	Product Name					Supplier (Emergency Contact)					
	Hazardous	Dangerous Good	UN number	Packing Group	Hazchem Code	Status	Number of Containers	Container Size	Total Quantity (Kg/L)	Risk Assessment	SDS Date
	Yes	No	-	-	-	None	2	25 None	0 Kg/L	-	31 Jul 2019
8120	GELATIN BACTERIOLOGICAL					THERMO FISHER SCIENTIFIC AUSTRALIA PTY LTD ((03) 9757 4559/ (02) 8014 4558)					
	No	No	-	-	-	Approved	1	500 g	0.5 Kg/L	-	05 Apr 2017
2777	GLYCEROL					THERMO FISHER SCIENTIFIC AUSTRALIA PTY LTD ((03) 9757 4559/ (02) 8014 4558)					
	No	No	-	-	-	Approved	2	1 L	2 Kg/L	Available	07 Dec 2016
2393	GLYCINE (0167)					VWR INTERNATIONAL, LLC (1 800 424 9300 (Chemtrec))					
	No	No	-	-	-	None	1	500 g	0.5 Kg/L	-	08 Jan 2016
7527485	GUANIDINE HYDROCHLORIDE (50950)					SIGMA-ALDRICH PTY. LTD. (1800 448 465/ (02) 9037 2994)					
	Yes	No	-	-	-	None	4	1 Kg	4 Kg/L	Available	05 Oct 2019
313	HEPES (H7523)					SIGMA-ALDRICH PTY. LTD. (1800 448 465/ (02) 9037 2994)					
	No	No	-	-	-	Approved	1	100 g	0.1 Kg/L	-	13 Dec 2018
8682	HIPPURIC ACID					THERMO FISHER SCIENTIFIC AUSTRALIA PTY LTD ((03) 9757 4559/ (02) 8014 4558)					
	No	No	-	-	-	None	1	100 g	0.1 Kg/L	-	21 Jun 2016
7942	HONEY					CAPILANO HONEY LIMITED ((07) 3712 8282)					
	No	No	-	-	-	Approved	1	250 g	0.25 Kg/L	-	17 Apr 2018
2235	HYPOXANTHINE (H9377)					SIGMA-ALDRICH PTY. LTD. (1800 448 465/ (02) 9037 2994)					
	No	No	-	-	-	Approved	1	100 g	0.1 Kg/L	-	31 Jul 2019
7943	IODINE					CHEM-SUPPLY PTY LTD (1-800-498-5701; 1-303-389-1414/ 1-800-424-9300; 1-703-527-3887/ (02) 9037 2994)					
	Yes	DG 6.1	UN 3288	PG III	2X	Approved	1	500 g	0.5 Kg/L	-	30 Sep 2015
3443	IRON (II) SULPHATE					THERMO FISHER SCIENTIFIC AUSTRALIA PTY LTD ((03) 9757 4559/ (02) 8014 4558)					
	Yes	No	-	-	-	None	1	500 g	0.5 Kg/L	-	08 May 2017
5217	IRON (III) CHLORIDE ANHYDROUS					THERMO FISHER SCIENTIFIC AUSTRALIA PTY LTD ((03) 9757 4559/ (02) 8014 4558)					
	Yes	DG 8	UN 1773	PG III	2X	Approved	1	0.25 Kg	0.25 Kg/L	Available	12 Apr 2017
7527481	IRON (III) CHLORIDE ANHYDROUS FOR SYNTHESIS (803945)					MERCK PTY LIMITED ((03) 9728 7600/ 1800 127 406/ 13 11 26)					
	Yes	DG 8	UN 1773	PG III	2X	None	1	500 g	0.5 Kg/L	Available	01 Mar 2018
14062	IRON (III) CHLORIDE HEXAHYDRATE FOR ANALYSIS EMSURE ACS, REAG. PH EUR (103943)					MERCK PTY LIMITED ((03) 9728 7600/ 1800 127 406/ 13 11 26)					
	Yes	No	-	-	-	None	4	500 g	2 Kg/L	Available	24 Aug 2018
7925	IRON (III) CITRATE (F6129)					SIGMA-ALDRICH PTY. LTD. (1800 448 465/ (02) 9037 2994)					
	No	No	-	-	-	Approved	1	500 g	0.5 Kg/L	-	09 Jul 2019
2795	IRON (III) CITRATE TRIHYDRATE					BIO-STRATEGY LABORATORY PRODUCTS (VWR) (1800 127 406)					
	No	No	-	-	-	Approved	3	500 g	1.5 Kg/L	-	02 Dec 2017
6171	IRON (III) NITRATE NONA HYDRATE					THERMO FISHER SCIENTIFIC AUSTRALIA PTY LTD ((03) 9757 4559/ (02) 8014 4558)					
	Yes	DG 5.1	UN 1466	PG III	1Z	Approved	1	500 g	0.5 Kg/L	-	25 Jul 2018

ChemAlert.

Stock Holding By Site

(Site Name: LOCAL HEALTH DISTRICTS/ METROPOLITAN/ SOUTH WESTERN SYDNEY LHD/ LIVERPOOL, Child Sites Included)

(Sort By: Product Name, Filter By: None)

Stock Number	Product Name					Supplier (Emergency Contact)					
	Hazardous	Dangerous Good	UN number	Packing Group	Hazchem Code	Status	Number of Containers	Container Size	Total Quantity (Kg/L)	Risk Assessment	SDS Date
7527475	L-ARGININE (11009)					SIGMA-ALDRICH PTY. LTD. (1800 448 465/ (02) 9037 2994)					
	No	No	-	-	-	None	1	50 g	0.05 Kg/L	-	13 Dec 2018
14776	L-ARGININE MONOHYDROCHLORIDE					THERMO FISHER SCIENTIFIC AUSTRALIA PTY LTD ((03) 9757 4559/ (02) 8014 4558)					
	No	No	-	-	-	None	1	25 g	0.03 Kg/L	-	05 Sep 2017
4036	L-ASCORBIC ACID (A5960)					SIGMA-ALDRICH PTY. LTD. (1800 448 465/ (02) 9037 2994)					
	No	No	-	-	-	None	2	25 g	0.05 Kg/L	-	13 Dec 2018
7924	L-ASPARAGINE (A0884)					SIGMA-ALDRICH PTY. LTD. (1800 448 465/ (02) 9037 2994)					
	No	No	-	-	-	Approved	1	100 g	0.1 Kg/L	-	31 Jul 2019
7527478	L-CYSTEINE HYDROCHLORIDE MONOHYDRATE FOR BIOCHEMISTRY (102839)					MERCK PTY LIMITED ((03) 9728 7600/ 1800 127 406/ 13 11 26)					
	Yes	No	-	-	-	None	2	500 g	1 Kg/L	-	08 Jun 2018
7527477	L-CYSTINE DIHYDROCHLORIDE (C6727)					SIGMA-ALDRICH PTY. LTD. (1800 448 465/ (02) 9037 2994)					
	Yes	DG 8	UN 3261	PG II	2X	None	1	25 g	0.03 Kg/L	-	16 Sep 2019
7940	L-GLUTAMINE (G8540)					SIGMA-ALDRICH PTY. LTD. (1800 448 465/ (02) 9037 2994)					
	No	No	-	-	-	Approved	1	100 g	0.1 Kg/L	-	18 Oct 2019
7947	L-LYSINE MONOHYDROCHLORIDE (L8662)					SIGMA-ALDRICH PTY. LTD. (1800 448 465/ (02) 9037 2994)					
	No	No	-	-	-	Approved	1	5 g	0.01 Kg/L	-	13 Mar 2019
2802	L-ORNITHINE MONOHYDROCHLORIDE FOR BIOCHEMISTRY (106906)					MERCK PTY LIMITED ((03) 9728 7600/ 1800 127 406/ 13 11 26)					
	No	No	-	-	-	Approved	1	25 g	0.03 Kg/L	-	**02 Sep 2013**
4967	L-TYROSINE (T8566)					SIGMA-ALDRICH PTY. LTD. (1800 448 465/ (02) 9037 2994)					
	No	No	-	-	-	Approved	1	100 g	0.1 Kg/L	-	05 Apr 2019
14786	LACTOPHENOL BLUE SOLUTION FOR STAINING FUNGI (113741)					MERCK PTY LIMITED ((03) 9728 7600/ 1800 127 406/ 13 11 26)					
	Yes	DG 6.1	UN 2821	PG II	2X	None	1	100 mL	0.1 Kg/L	-	07 Aug 2017
11128	LACTOSE					THERMO FISHER SCIENTIFIC AUSTRALIA PTY LTD ((03) 9757 4559/ (02) 8014 4558)					
	No	No	-	-	-	None	1	1 Kg	1 Kg/L	Available	26 Mar 2017
14769	LEAD (II) ACETATE TRIHYDRATE					THERMO FISHER SCIENTIFIC AUSTRALIA PTY LTD ((03) 9757 4559/ (02) 8014 4558)					
	Yes	DG 6.1	UN 1616	PG III	2Z	None	1	500 g	0.5 Kg/L	-	13 Mar 2017
7111	LIGHT GREEN					AJAX FINECHEM (1800 638 556 (24 hr) Aust / (NZ): 0800 154 666)					
	No	No	-	-	-	Approved	1	25 mL	0.03 Kg/L	-	(PRODUCT OBSOLETE)
7963	MAGNESIUM CHLORIDE HEXAHYDRATE					THERMO FISHER SCIENTIFIC AUSTRALIA PTY LTD ((03) 9757 4559/ (02) 8014 4558)					
	No	No	-	-	-	Approved	1	500 g	0.5 Kg/L	Available	04 May 2017
7527482	MAGNESIUM SULFATE, HEPTAHYDRATE					BIO-STRATEGY LABORATORY PRODUCTS (VWR) (1800 127 406)					
	No	No	-	-	-	None	1	500 g	0.5 Kg/L	-	27 Jun 2017

ChemAlert.

Stock Holding By Site

(Site Name: LOCAL HEALTH DISTRICTS/ METROPOLITAN/ SOUTH WESTERN SYDNEY LHD/ LIVERPOOL, Child Sites Included)

(Sort By: Product Name, Filter By: None)

Stock Number	Product Name					Supplier (Emergency Contact)					
	Hazardous	Dangerous Good	UN number	Packing Group	Hazchem Code	Status	Number of Containers	Container Size	Total Quantity (Kg/L)	Risk Assessment	SDS Date
8238	MALACHITE GREEN OXALATE (C.I. 42000) FOR MICROSCOPY CERTISTAIN (115942)					MERCK PTY LIMITED ((03) 9728 7600/ 1800 127 406/ 13 11 26)					
	Yes	DG 6.1	UN 2811	PG III	2X	Approved	1	50 g	0.05 Kg/L	-	18 May 2017
7527466	MALT EXTRACT AGAR/BROTH					THERMO FISHER SCIENTIFIC AUSTRALIA PTY LTD ((03) 9757 4559/ (02) 8014 4558)					
	Yes	No	-	-	-	None	1	500 None	0 Kg/L	-	21 Jun 2017
8093	MALT EXTRACT DESSICATED					THERMO FISHER SCIENTIFIC AUSTRALIA PTY LTD ((03) 9757 4559/ (02) 8014 4558)					
	Yes	No	-	-	-	Approved	1	500 g	0.5 Kg/L	-	05 Apr 2017
14790	MEDIUM/BASE					THERMO FISHER SCIENTIFIC AUSTRALIA PTY LTD ((03) 9757 4559/ (02) 8014 4558)					
	No	No	-	-	-	None	1	500 g	0.5 Kg/L	-	12 Feb 2017
8182	MEDIUM/BASE					THERMO FISHER SCIENTIFIC AUSTRALIA PTY LTD ((03) 9757 4559/ (02) 8014 4558)					
	No	No	-	-	-	Approved	1	500 g	0.5 Kg/L	-	12 Feb 2017
8192	MEDIUM/BASE (CM0333)					THERMO FISHER SCIENTIFIC AUSTRALIA PTY LTD ((03) 9757 4559/ (02) 8014 4558)					
	No	No	-	-	-	Approved	1	500 g	0.5 Kg/L	-	12 Feb 2017
4618	MENADIONE (M57405)					SIGMA-ALDRICH PTY. LTD. (1800 448 465/ (02) 9037 2994)					
	Yes	No	-	-	-	Approved	1	25 g	0.03 Kg/L	-	(PRODUCT OBSOLETE)
9334	MERCURY (II) CHLORIDE FINE CRYST. EMPLURA (104417)					MERCK PTY LIMITED ((03) 9728 7600/ 1800 127 406/ 13 11 26)					
	Yes	DG 6.1	UN 1624	PG II	2X	Approved	1	500 g	0.5 Kg/L	-	08 Aug 2017
7965	METHYL ALPHA-D-GLUCOPYRANOSIDE (M9376)					SIGMA-ALDRICH PTY. LTD. (1800 448 465/ (02) 9037 2994)					
	No	No	-	-	-	Approved	5	500 g	2.5 Kg/L	-	13 Mar 2019
7965	METHYL ALPHA-D-GLUCOPYRANOSIDE (M9376)					SIGMA-ALDRICH PTY. LTD. (1800 448 465/ (02) 9037 2994)					
	No	No	-	-	-	Approved	6	100 g	0.6 Kg/L	-	13 Mar 2019
8236	METHYL RED (C.I. 13020) INDICATOR ACS, REAG. PH EUR (106076)					MERCK PTY LIMITED ((03) 9728 7600/ 1800 127 406/ 13 11 26)					
	No	No	-	-	-	Approved	1	100 mL	0.1 Kg/L	-	21 Jun 2017
8236	METHYL RED (C.I. 13020) INDICATOR ACS, REAG. PH EUR (106076)					MERCK PTY LIMITED ((03) 9728 7600/ 1800 127 406/ 13 11 26)					
	No	No	-	-	-	Approved	1	25 g	0.03 Kg/L	-	21 Jun 2017
8237	METHYL RED SOLUTION					THERMO FISHER SCIENTIFIC AUSTRALIA PTY LTD ((03) 9757 4559/ (02) 8014 4558)					
	Yes	DG 3	UN 1993	PG III	•3Y	Approved	2	100 mL	0.2 Kg/L	-	(PRODUCT OBSOLETE)
7456	METHYL VIOLET (C.I. 42535) FOR MICROSCOPY CERTISTAIN					MERCK PTY LIMITED ((03) 9728 7600/ 1800 127 406/ 13 11 26)					
	Yes	DG 9	UN 3077	PG III	2Z	Approved	2	25 g	0.05 Kg/L	-	(PRODUCT OBSOLETE)
7527516	METHYLENE BLUE					BIO-STRATEGY LABORATORY PRODUCTS (VWR) (1800 127 406)					
	Yes	No	-	-	-	None	2	25 g	0.05 Kg/L	-	12 Feb 2016
8219	METHYLENE BLUE (C.I. 52015) REAG. PH EUR (159270)					MERCK PTY LIMITED ((03) 9728 7600/ 1800 127 406/ 13 11 26)					

ChemAlert.

Stock Holding By Site

(Site Name: LOCAL HEALTH DISTRICTS/ METROPOLITAN/ SOUTH WESTERN SYDNEY LHD/ LIVERPOOL, Child Sites Included)

(Sort By: Product Name, Filter By: None)

Stock Number	Product Name					Supplier (Emergency Contact)					
	Hazardous	Dangerous Good	UN number	Packing Group	Hazchem Code	Status	Number of Containers	Container Size	Total Quantity (Kg/L)	Risk Assessment	SDS Date
	Yes	No	-	-	-	Approved	1	100 g	0.1 Kg/L	-	09 Jun 2017
14792	MOTILITY TEST MEDIUM					BECTON DICKINSON PTY LTD (1800 656 100/ (02) 9037 2994)					
	No	No	-	-	-	None	1	500 g	0.5 Kg/L	-	31 Mar 2015
4178	MUELLER HINTON AGAR (211438)					BECTON DICKINSON PTY LTD (1800 656 100/ (02) 9037 2994)					
	No	No	-	-	-	Approved	1	500 g	0.5 Kg/L	-	20 Jul 2016
7527471	MUELLER HINTON BROTH					BECTON DICKINSON PTY LTD (1800 656 100/ (02) 9037 2994)					
	No	No	-	-	-	None	1	500 g	0.5 Kg/L	-	16 Apr 2015
8178	MUELLER-HINTON BROTH (UK)					OXOID LIMITED (UK) (+ 44 (0)1865 407333)					
	No	No	-	-	-	Approved	2	500 g	1 Kg/L	-	30 Aug 2016
2558	N,N,N',N'-TETRAMETHYL-1,4-PHENYLENE-DIAMINE DIHYDROCHLORIDE, 98% (234699)					SIGMA-ALDRICH PTY. LTD. (1800 448 465/ (02) 9037 2994)					
	Yes	No	-	-	-	None	1	25 g	0.03 Kg/L	-	(PRODUCT OBSOLETE)
7527496	N,N,N',N'-TETRAMETHYL-1,4-PHENYLENEDIAMMONIUM DICHLORIDE FOR SYNTHESIS (821102)					MERCK PTY LIMITED ((03) 9728 7600/ 1800 127 406/ 13 11 26)					
	Yes	No	-	-	-	None	1	25 g	0.03 Kg/L	-	05 Nov 2018
6867	N-ACETYL-L-CYSTEINE FOR BIOCHEMISTRY (112422)					MERCK PTY LIMITED ((03) 9728 7600/ 1800 127 406/ 13 11 26)					
	No	No	-	-	-	Approved	1	50 g	0.05 Kg/L	-	19 Sep 2018
2816	NEUTRAL RED (C.I. 50040) INDICATOR AND FOR MICROBIOLOGY (101369)					MERCK PTY LIMITED ((03) 9728 7600/ 1800 127 406/ 13 11 26)					
	No	No	-	-	-	Approved	1	10 g	0.01 Kg/L	-	18 May 2017
8239	NILE BLUE (HYDROGEN SULFATE) (C.I. 51180) FOR MICROSCOPY CERTISTAIN (115946)					MERCK PTY LIMITED ((03) 9728 7600/ 1800 127 406/ 13 11 26)					
	No	No	-	-	-	Approved	1	10 g	0.01 Kg/L	-	26 Oct 2019
5831	NINHYDRIN					THERMO FISHER SCIENTIFIC AUSTRALIA PTY LTD ((03) 9757 4559/ (02) 8014 4558)					
	Yes	No	-	-	-	None	1	25 g	0.03 Kg/L	-	20 Jul 2016
7527472	NUTRIENT BROTH FOR MICROBIOLOGY (105443)					MERCK PTY LIMITED ((03) 9728 7600/ 1800 127 406/ 13 11 26)					
	No	No	-	-	-	None	1	500 g	0.5 Kg/L	-	14 Apr 2017
8398	O-CRESOL RED					THERMO FISHER SCIENTIFIC AUSTRALIA PTY LTD ((03) 9757 4559/ (02) 8014 4558)					
	No	No	-	-	-	None	1	5 g	0.01 Kg/L	-	(PRODUCT OBSOLETE)
6091	OXALIC ACID DIHYDRATE					CHEM-SUPPLY PTY LTD (1-800-498-5701; 1-303-389-1414/ 1-800-424-9300; 1-703-527-3887/ (02) 9037 2994)					
	Yes	DG 8	UN 3261	PG III	2X	None	1	500 g	0.5 Kg/L	Available	31 Mar 2015
7525448	PARAFFIN OIL (18512)					SIGMA-ALDRICH PTY. LTD. (1800 448 465/ (02) 9037 2994)					
	Yes	No	-	-	-	None	1	1 L	1 Kg/L	-	26 Sep 2019
14791	PEPTONE BACTERIOLOGICAL (UK)					OXOID LIMITED (UK) (+ 44 (0)1865 407333)					

Stock Holding By Site

(Site Name: LOCAL HEALTH DISTRICTS/ METROPOLITAN/ SOUTH WESTERN SYDNEY LHD/ LIVERPOOL, Child Sites Included)

(Sort By: Product Name, Filter By: None)

Stock Number	Product Name					Supplier (Emergency Contact)					
	Hazardous	Dangerous Good	UN number	Packing Group	Hazchem Code	Status	Number of Containers	Container Size	Total Quantity (Kg/L)	Risk Assessment	SDS Date
	No	No	-	-	-	None	1	500 g	0.5 Kg/L	-	08 Apr 2015
7918	PEPTONE WATER (UK)					OXOID LIMITED (UK) (+ 44 (0)1865 407333)					
	No	No	-	-	-	Approved	1	500 g	0.5 Kg/L	-	30 Aug 2016
2821	PHENOL RED INDICATOR ACS (107241)					MERCK PTY LIMITED ((03) 9728 7600/ 1800 127 406/ 13 11 26)					
	No	No	-	-	-	Approved	2	25 g	0.05 Kg/L	-	18 Sep 2019
7515	PHENOLPHTHALEIN INDICATOR ACS, REAG. PH EUR (107233)					MERCK PTY LIMITED ((03) 9728 7600/ 1800 127 406/ 13 11 26)					
	Yes	No	-	-	-	Approved	1	25 g	0.03 Kg/L	-	03 Aug 2017
14787	PHENYLMETHANESULFONYL FLUORIDE (P7626)					SIGMA-ALDRICH PTY. LTD. (1800 448 465/ (02) 9037 2994)					
	Yes	DG 6.1 / 8	UN 2928	PG II	2X	None	1	5 g	0.01 Kg/L	Available	16 Nov 2018
7525212	PHOSPHATE BUFFERED SALINE					THERMO FISHER SCIENTIFIC AUSTRALIA PTY LTD ((03) 9757 4559/ (02) 8014 4558)					
	No	No	-	-	-	None	1	100 T	100000 Kg/L	-	17 Apr 2017
8035	POLY(VINYL ALCOHOL) (P1763)					SIGMA-ALDRICH PTY. LTD. (1800 448 465/ (02) 9037 2994)					
	No	No	-	-	-	Approved	1	250 g	0.25 Kg/L	-	13 Dec 2018
2266	POLYPROPYLENE GLYCOL 2025					MERCK PTY LIMITED ((03) 9728 7600/ 1800 127 406/ 13 11 26)					
	No	No	-	-	-	None	1	2.5 L	2.5 Kg/L	-	(PRODUCT OBSOLETE)
4055	POLYVINYLPYRROLIDONE (PVP40)					SIGMA-ALDRICH PTY. LTD. (1800 448 465/ (02) 9037 2994)					
	No	No	-	-	-	Approved	1	100 g	0.1 Kg/L	-	15 Apr 2019
8241	PONCEAU S (C.I. 27195) FOR MICROSCOPY CERTISTAIN (115927)					MERCK PTY LIMITED ((03) 9728 7600/ 1800 127 406/ 13 11 26)					
	No	No	-	-	-	Approved	1	10 g	0.01 Kg/L	Available	18 May 2017
3152	POTASSIUM CHLORIDE					BIO-STRATEGY LABORATORY PRODUCTS (VWR) (1800 127 406)					
	No	No	-	-	-	Approved	1	500 g	0.5 Kg/L	-	09 Dec 2019
3516	POTASSIUM DIHYDROGEN PHOSPHATE FOR ANALYSIS EMSURE ISO (104873)					MERCK PTY LIMITED ((03) 9728 7600/ 1800 127 406/ 13 11 26)					
	No	No	-	-	-	Approved	3	500 g	1.5 Kg/L	-	14 Sep 2018
7527399	POTASSIUM IODIDE					BIO-STRATEGY LABORATORY PRODUCTS (VWR) (1800 127 406)					
	Yes	No	-	-	-	None	2	500 g	1 Kg/L	-	05 Sep 2018
4488	POTASSIUM NITRATE					THERMO FISHER SCIENTIFIC AUSTRALIA PTY LTD ((03) 9757 4559/ (02) 8014 4558)					
	Yes	DG 5.1	UN 1486	PG III	1Z	Approved	1	0.5 Kg	0.5 Kg/L	-	22 Jan 2017
7523338	POTASSIUM PERMANGANATE (31404)					SIGMA-ALDRICH PTY. LTD. (1800 448 465/ (02) 9037 2994)					
	Yes	DG 5.1	UN 1490	PG II	1Y	None	1	500 g	0.5 Kg/L	Available	19 Jul 2016
492	POTASSIUM PHOSPHATE DIBASIC (60356)					SIGMA-ALDRICH PTY. LTD. (1800 448 465/ (02) 9037 2994)					
	No	No	-	-	-	None	1	100 g	0.1 Kg/L	-	13 Dec 2018
4588	POTASSIUM PHOSPHATE MONOBASIC (60220)					SIGMA-ALDRICH PTY. LTD. (1800 448 465/ (02) 9037 2994)					

ChemAlert.

Stock Holding By Site

(Site Name: LOCAL HEALTH DISTRICTS/ METROPOLITAN/ SOUTH WESTERN SYDNEY LHD/ LIVERPOOL, Child Sites Included)

(Sort By: Product Name, Filter By: None)

Stock Number	Product Name					Supplier (Emergency Contact)					
	Hazardous	Dangerous Good	UN number	Packing Group	Hazchem Code	Status	Number of Containers	Container Size	Total Quantity (Kg/L)	Risk Assessment	SDS Date
	No	No	-	-	-	None	2	100 g	0.2 Kg/L	-	13 Dec 2018
8186	POTATO DEXTROSE AGAR (P2182)					SIGMA-ALDRICH PTY. LTD. (1800 448 465/ (02) 9037 2994)					
	No	No	-	-	-	Approved	1	500 g	0.5 Kg/L	-	12 Mar 2019
8188	PSEUDOMONAS AGAR BASE (DEHYDRATED) (CM0559)					THERMO FISHER SCIENTIFIC AUSTRALIA PTY LTD ((03) 9757 4559/ (02) 8014 4558)					
	No	No	-	-	-	Approved	1	500 g	0.5 Kg/L	-	12 Feb 2017
4694	PUTRESCINE DIHYDROCHLORIDE (P7505)					SIGMA-ALDRICH PTY. LTD. (1800 448 465/ (02) 9037 2994)					
	No	No	-	-	-	None	5	5 g	0.03 Kg/L	-	15 Apr 2019
945	PYRAZINECARBOXAMIDE (P7136)					SIGMA-ALDRICH PTY. LTD. (1800 448 465/ (02) 9037 2994)					
	No	No	-	-	-	Approved	1	25 g	0.03 Kg/L	-	15 Apr 2019
8242	RESAZURIN					GENERIC REPORT - FOR REFERENCE PURPOSES ONLY ((08) 9322 1711)					
	Yes	No	-	-	-	Approved	1	5 g	0.01 Kg/L	-	24 Aug 2016
14801	RINGER TABLETS FOR THE PREPARATION OF RINGER'S SOLUTION (115525)					MERCK PTY LIMITED ((03) 9728 7600/ 1800 127 406/ 13 11 26)					
	Yes	No	-	-	-	None	2	52 g	0.1 Kg/L	-	10 Sep 2018
8240	SAFRANINE O (C.I. 50240) FOR MICROSCOPY CERTISTAIN (115948)					MERCK PTY LIMITED ((03) 9728 7600/ 1800 127 406/ 13 11 26)					
	Yes	No	-	-	-	Approved	1	25 g	0.03 Kg/L	Available	16 Jan 2017
5787	SAPONIN (47036)					SIGMA-ALDRICH PTY. LTD. (1800 448 465/ (02) 9037 2994)					
	Yes	No	-	-	-	Approved	1	100 g	0.1 Kg/L	Available	23 Sep 2019
9272	SCARLET R LIPOPROTEIN STAIN C.I. 26105					THERMO FISHER SCIENTIFIC AUSTRALIA PTY LTD ((03) 9757 4559/ (02) 8014 4558)					
	Yes	No	-	-	-	None	1	25 g	0.03 Kg/L	-	14 Jul 2016
8776	SEAPLAQUE AGAROSE					LONZA AUSTRALIA PTY LTD (+61 3 9550 0883/ +41 61 313 94 94)					
	No	No	-	-	-	Approved	1	25 g	0.03 Kg/L	-	17 Aug 2017
13264	SIGMA 7-9 (T1378)					SIGMA-ALDRICH PTY. LTD. (1800 448 465/ (02) 9037 2994)					
	No	No	-	-	-	None	1	500 g	0.5 Kg/L	-	13 Dec 2018
5851	SILICA GEL					THERMO FISHER SCIENTIFIC AUSTRALIA PTY LTD ((03) 9757 4559/ (02) 8014 4558)					
	No	No	-	-	-	Approved	1	1.5 Kg	1.5 Kg/L	Available	11 Nov 2018
7527491	SODIUM ACETATE ANHYDROUS					CHEM-SUPPLY PTY LTD (1-800-498-5701; 1-303-389-1414/ 1-800-424-9300; 1-703-527-3887/ (02) 9037 2994)					
	No	No	-	-	-	None	3	500 g	1.5 Kg/L	-	30 Apr 2015
4814	SODIUM BICARBONATE (71628)					SIGMA-ALDRICH PTY. LTD. (1800 448 465/ (02) 9037 2994)					
	No	No	-	-	-	Approved	1	1 Kg	1 Kg/L	-	13 Dec 2018
14783	SODIUM CARBONATE (222321)					SIGMA-ALDRICH PTY. LTD. (1800 448 465/ (02) 9037 2994)					
	Yes	No	-	-	-	None	1	500 g	0.5 Kg/L	-	16 Sep 2019
2437	SODIUM CHLORIDE					BIO-STRATEGY LABORATORY PRODUCTS (VWR) (1800 127 406)					
	Yes	No	-	-	-	None	3	500 g	1.5 Kg/L	-	02 Jul 2019

Stock Holding By Site

(Site Name: LOCAL HEALTH DISTRICTS/ METROPOLITAN/ SOUTH WESTERN SYDNEY LHD/ LIVERPOOL, Child Sites Included)

(Sort By: Product Name, Filter By: None)

Stock Number	Product Name					Supplier (Emergency Contact)					
	Hazardous	Dangerous Good	UN number	Packing Group	Hazchem Code	Status	Number of Containers	Container Size	Total Quantity (Kg/L)	Risk Assessment	SDS Date
4598	SODIUM CHLORIDE					CHEM-SUPPLY PTY LTD (1-800-498-5701; 1-303-389-1414/ 1-800-424-9300; 1-703-527-3887/ (02) 9037 2994)					
	No	No	-	-	-	None	2	500 g	1 Kg/L	Available	31 May 2018
7527493	SODIUM DEOXYCHOLATE FOR MICROBIOLOGY (106504)					MERCK PTY LIMITED ((03) 9728 7600/ 1800 127 406/ 13 11 26)					
	Yes	No	-	-	-	None	1	100 g	0.1 Kg/L	-	14 Feb 2018
7527492	SODIUM DIHYDROGEN PHOSPHATE ANHYDROUS, EXTRA PURE, PHARMPUR, BP, USP					CHEM-SUPPLY PTY LTD (1-800-498-5701; 1-303-389-1414/ 1-800-424-9300; 1-703-527-3887/ (02) 9037 2994)					
	No	No	-	-	-	None	2	500 g	1 Kg/L	-	07 Aug 2018
240973	SODIUM DIHYDROGEN PHOSPHATE MONO BASIC					THERMO FISHER SCIENTIFIC AUSTRALIA PTY LTD ((03) 9757 4559/ (02) 8014 4558)					
	No	No	-	-	-	Approved	2	500 g	1 Kg/L	-	31 Jan 2018
7914	SODIUM DIHYDROGEN PHOSPHATE MONOHYDRATE FOR ANALYSIS EMSURE ACS,REAG. PH EUR (106346)					MERCK PTY LIMITED ((03) 9728 7600/ 1800 127 406/ 13 11 26)					
	No	No	-	-	-	Approved	1	500 g	0.5 Kg/L	-	03 Apr 2018
9067	SODIUM HIPPURATE HYDRATE (H9380)					SIGMA-ALDRICH PTY. LTD. (1800 448 465/ (02) 9037 2994)					
	No	No	-	-	-	None	1	100 g	0.1 Kg/L	-	13 Mar 2019
7527494	SODIUM HYDROSULFITE (13551)					SIGMA-ALDRICH PTY. LTD. (1800 448 465/ (02) 9037 2994)					
	Yes	DG 4.2	UN 1384	PG II	1Y	None	1	100 g	0.1 Kg/L	-	(PRODUCT OBSOLETE)
8078	SODIUM MALONATE FOR MICROBIOLOGY					MERCK PTY LIMITED ((03) 9728 7600/ 1800 127 406/ 13 11 26)					
	No	No	-	-	-	None	1	30 mL	0.03 Kg/L	-	(PRODUCT OBSOLETE)
8079	SODIUM MOLYBDATE (243655)					SIGMA-ALDRICH PTY. LTD. (1800 448 465/ (02) 9037 2994)					
	No	No	-	-	-	Approved	1	500 g	0.5 Kg/L	-	15 Apr 2019
8083	SODIUM OLEATE (26125)					SIGMA-ALDRICH PTY. LTD. (1800 448 465/ (02) 9037 2994)					
	No	No	-	-	-	Approved	1	250 mg	0 Kg/L	-	15 Apr 2019
8043	SODIUM PHOSPHATE MONOBASIC (S8282)					SIGMA-ALDRICH PTY. LTD. (1800 448 465/ (02) 9037 2994)					
	No	No	-	-	-	Approved	1	100 g	0.1 Kg/L	-	13 Dec 2018
8080	SODIUM PYRUVATE					BIO-STRATEGY LABORATORY PRODUCTS (VWR) (1800 127 406)					
	No	No	-	-	-	Approved	1	100 g	0.1 Kg/L	-	27 Jun 2017
8081	SODIUM SULFITE ANHYDROUS					CHEM-SUPPLY PTY LTD (1-800-498-5701; 1-303-389-1414/ 1-800-424-9300; 1-703-527-3887/ (02) 9037 2994)					
	Yes	No	-	-	-	Approved	2	500 g	1 Kg/L	Available	31 Jan 2018
7945	SODIUM THIOGLYCOLATE (T0632)					SIGMA-ALDRICH PTY. LTD. (1800 448 465/ (02) 9037 2994)					
	Yes	No	-	-	-	Approved	1	1 Kg	1 Kg/L	-	07 Aug 2019
5857	SODIUM THIOSULPHATE ANHYDROUS					THERMO FISHER SCIENTIFIC AUSTRALIA PTY LTD ((03) 9757 4559/ (02) 8014 4558)					
	No	No	-	-	-	Approved	1	0.5 Kg	0.5 Kg/L	Available	29 Aug 2016
2808	SODIUM THIOSULPHATE, ANHYDROUS (106512)					MERCK PTY LIMITED ((03) 9728 7600/ 1800 127 406/ 13 11 26)					

Stock Holding By Site

(Site Name: LOCAL HEALTH DISTRICTS/ METROPOLITAN/ SOUTH WESTERN SYDNEY LHD/ LIVERPOOL, Child Sites Included)

(Sort By: Product Name, Filter By: None)

Stock Number	Product Name					Supplier (Emergency Contact)					
	Hazardous	Dangerous Good	UN number	Packing Group	Hazchem Code	Status	Number of Containers	Container Size	Total Quantity (Kg/L)	Risk Assessment	SDS Date
	No	No	-	-	-	Approved	1	500 g	0.5 Kg/L	-	28 Sep 2017
7922	STARCH, FROM CORN (S5296)					SIGMA-ALDRICH PTY. LTD. (1800 448 465/ (02) 9037 2994)					
	No	No	-	-	-	Approved	1	500 g	0.5 Kg/L	-	12 Mar 2019
3255	STARCH, FROM POTATO (S4251)					SIGMA-ALDRICH PTY. LTD. (1800 448 465/ (02) 9037 2994)					
	No	No	-	-	-	Approved	1	500 g	0.5 Kg/L	-	12 Mar 2019
7527490	SUCROSE FOR MICROBIOLOGY (107651)					MERCK PTY LIMITED ((03) 9728 7600/ 1800 127 406/ 13 11 26)					
	No	No	-	-	-	None	1	500 g	0.5 Kg/L	-	17 Jan 2018
9187	SUDAN III, C.I. 26100 (111747)					MERCK PTY LIMITED ((03) 9728 7600/ 1800 127 406/ 13 11 26)					
	No	No	-	-	-	None	1	25 g	0.03 Kg/L	Available	15 Oct 2018
4442	SUDAN IV (S4261)					SIGMA-ALDRICH PTY. LTD. (1800 448 465/ (02) 9037 2994)					
	No	No	-	-	-	Approved	1	25 g	0.03 Kg/L	-	15 Apr 2019
5627	SULPHANILLIC ACID					THERMO FISHER SCIENTIFIC AUSTRALIA PTY LTD ((03) 9757 4559/ (02) 8014 4558)					
	Yes	No	-	-	-	Approved	1	100 g	0.1 Kg/L	Available	13 Jul 2016
7526414	TANNIC ACID (T0125)					SIGMA-ALDRICH PTY. LTD. (1800 448 465/ (02) 9037 2994)					
	No	No	-	-	-	None	3	250 g	0.75 Kg/L	-	(PRODUCT OBSOLETE)
8084	TETRA-SODIUM PYROPHOSPHATE DECAHYDRATE					THERMO FISHER SCIENTIFIC AUSTRALIA PTY LTD ((03) 9757 4559/ (02) 8014 4558)					
	Yes	No	-	-	-	Approved	1	500 g	0.5 Kg/L	-	05 Feb 2017
14785	THIAMINE HYDROCHLORIDE (T1270)					SIGMA-ALDRICH PTY. LTD. (1800 448 465/ (02) 9037 2994)					
	No	No	-	-	-	None	1	5 g	0.01 Kg/L	-	13 Dec 2018
4415	THIMEROSAL (T5125)					SIGMA-ALDRICH PTY. LTD. (1800 448 465/ (02) 9037 2994)					
	Yes	DG 6.1	UN 2025	PG III	2X	Approved	1	10 g	0.01 Kg/L	Available	14 Nov 2018
14779	THIOGLYCOLIC ACID (T3758)					SIGMA-ALDRICH PTY. LTD. (1800 448 465/ (02) 9037 2994)					
	Yes	DG 8	UN 1940	PG II	2X	None	2	500 g	1 Kg/L	-	11 Jan 2018
5717	TOLUIDINE BLUE					THERMO FISHER SCIENTIFIC AUSTRALIA PTY LTD ((03) 9757 4559/ (02) 8014 4558)					
	No	No	-	-	-	Approved	1	10 g	0.01 Kg/L	-	05 Feb 2017
2440	TRI-SODIUM CITRATE DIHYDRATE FOR ANALYSIS EMSURE ACS, ISO, REAG.PH EUR (106448)					MERCK PTY LIMITED ((03) 9728 7600/ 1800 127 406/ 13 11 26)					
	No	No	-	-	-	None	3	500 g	1.5 Kg/L	Available	24 Aug 2018
8082	TRI-SODIUM ORTHOPHOSPHATE HYDRATED					THERMO FISHER SCIENTIFIC AUSTRALIA PTY LTD ((03) 9757 4559/ (02) 8014 4558)					
	Yes	DG 8	UN 3262	PG II	2X	Approved	1	500 g	0.5 Kg/L	-	09 Oct 2017
7527495	TRI-SODIUM PHOSPHATE DODECAHYDRATE					CHEM-SUPPLY PTY LTD (1-800-498-5701; 1-303-389-1414/ 1-800-424-9300; 1-703-527-3887/ (02) 9037 2994)					
	Yes	No	-	-	-	None	2	500 g	1 Kg/L	-	28 Feb 2018
5723	TRICHLOROACETIC ACID					THERMO FISHER SCIENTIFIC AUSTRALIA PTY LTD ((03) 9757 4559/ (02) 8014 4558)					

Stock Holding By Site

(Site Name: LOCAL HEALTH DISTRICTS/ METROPOLITAN/ SOUTH WESTERN SYDNEY LHD/ LIVERPOOL, Child Sites Included)

(Sort By: Product Name, Filter By: None)

Stock Number	Product Name					Supplier (Emergency Contact)					
	Hazardous	Dangerous Good	UN number	Packing Group	Hazchem Code	Status	Number of Containers	Container Size	Total Quantity (Kg/L)	Risk Assessment	SDS Date
	Yes	DG 8	UN 1839	PG II	2X	Approved	1	0.5 Kg	0.5 Kg/L	Available	26 Apr 2017
2450	TRIS(HYDROXYMETHYL)METHYLAMINE					THERMO FISHER SCIENTIFIC AUSTRALIA PTY LTD ((03) 9757 4559/ (02) 8014 4558)					
	No	No	-	-	-	Approved	1	500 g	0.5 Kg/L	Available	21 Feb 2017
7521	TRISODIUM CITRATE DIHYDRATE (S1804)					SIGMA-ALDRICH PTY. LTD. (1800 448 465/ (02) 9037 2994)					
	No	No	-	-	-	None	1	500 g	0.5 Kg/L	-	12 Mar 2019
8199	TRYPTONE WATER (SDS DISCONTINUED)					MERCK PTY LIMITED ((03) 9728 7600/ 1800 127 406/ 13 11 26)					
	No	No	-	-	-	Approved	1	500 g	0.5 Kg/L	-	**28 Jan 2014**
8195	TRYPTOSE					OXOID LIMITED (UK) (+ 44 (0)1865 407333)					
	No	No	-	-	-	Approved	1	500 g	0.5 Kg/L	-	**27 Apr 2012**
2614	TWEEN 80					THERMO FISHER SCIENTIFIC AUSTRALIA PTY LTD ((03) 9757 4559/ (02) 8014 4558)					
	No	No	-	-	-	None	1	500 mL	0.5 Kg/L	-	27 Nov 2017
6339	UREA					THERMO FISHER SCIENTIFIC AUSTRALIA PTY LTD ((03) 9757 4559/ (02) 8014 4558)					
	No	No	-	-	-	Approved	4	0.5 Kg	2 Kg/L	-	16 Sep 2018
7527497	URIC ACID					BIO-STRATEGY LABORATORY PRODUCTS (VWR) (1800 127 406)					
	No	No	-	-	-	None	1	25 g	0.03 Kg/L	-	27 Jun 2017
5876	URIC ACID					MERCK PTY LIMITED ((03) 9728 7600/ 1800 127 406/ 13 11 26)					
	No	No	-	-	-	Approved	1	25 g	0.03 Kg/L	-	(PRODUCT OBSOLETE)
7527489	VWR SILICA GEL, SELF INDICATING, COARSE					BIO-STRATEGY LABORATORY PRODUCTS (VWR) (1800 127 406)					
	Yes	No	-	-	-	None	2	500 g	1 Kg/L	-	05 Sep 2018
8943	XANTHINE (X0626)					SIGMA-ALDRICH PTY. LTD. (1800 448 465/ (02) 9037 2994)					
	Yes	No	-	-	-	None	2	10 g	0.02 Kg/L	-	16 Sep 2019

Site: LIVERPOOL/ NSWHP - LIVERPOOL/ SECOND FLOOR/ MICROBIOLOGY/ MEDIA - LABORATORY/ MEDIA- MOLECULAR SHELF

8787	3,3',5,5'-TETRAMETHYLBENZIDINE (860336)					SIGMA-ALDRICH PTY. LTD. (1800 448 465/ (02) 9037 2994)					
	No	No	-	-	-	Approved	1	5 g	0.01 Kg/L	-	13 Dec 2018
6816	ACRYLAMIDE					BIO-RAD LABORATORIES PTY LTD. ((02) 9037 2994; (02) 9186 1132; 1800 224 354/ 1800 424 9300)					
	Yes	DG 6.1	UN 2074	PG III	2WE	Approved	2	100 g	0.2 Kg/L	Available	15 Mar 2019
2857	AGAR BASE					THERMO FISHER SCIENTIFIC AUSTRALIA PTY LTD ((03) 9757 4559/ (02) 8014 4558)					
	No	No	-	-	-	Approved	2	500 g	1 Kg/L	-	12 Feb 2017
8775	AGAROSE, MOLECULAR BIOLOGY-CERTIFIED					BIO-RAD LABORATORIES PTY LTD. ((02) 9037 2994; (02) 9186 1132; 1800 224 354/ 1800 424 9300)					
	No	No	-	-	-	Approved	1	100 g	0.1 Kg/L	-	17 Jun 2015
5662	AMARANTH (A1016)					SIGMA-ALDRICH PTY. LTD. (1800 448 465/ (02) 9037 2994)					

ChemAlert.

Stock Holding By Site

(Site Name: LOCAL HEALTH DISTRICTS/ METROPOLITAN/ SOUTH WESTERN SYDNEY LHD/ LIVERPOOL, Child Sites Included)

(Sort By: Product Name, Filter By: None)

Stock Number	Product Name					Supplier (Emergency Contact)					
	Hazardous	Dangerous Good	UN number	Packing Group	Hazchem Code	Status	Number of Containers	Container Size	Total Quantity (Kg/L)	Risk Assessment	SDS Date
	No	No	-	-	-	Approved	1	50 g	0.05 Kg/L	-	15 Apr 2019
14788	AMIDO BLACK 10B					BIO-RAD LABORATORIES, LIFE SCIENCE GROUP (+1 800 424 9300)					
	Yes	No	-	-	-	None	1	25 g	0.03 Kg/L	-	(PRODUCT OBSOLETE)
12781	AMMONIUM PERSULFATE (09915)					SIGMA-ALDRICH PTY. LTD. (1800 448 465/ (02) 9037 2994)					
	Yes	DG 5.1	UN 1444	PG III	1Z	None	4	25 g	0.1 Kg/L	-	(PRODUCT OBSOLETE)
7527174	BACTO AGAR (214010)					BECTON DICKINSON PTY LTD (1800 656 100/ (02) 9037 2994)					
	No	No	-	-	-	None	1	500 g	0.5 Kg/L	-	10 Apr 2015
11225	BACTO CASAMINO ACIDS					BECTON DICKINSON PTY LTD (1800 656 100/ (02) 9037 2994)					
	No	No	-	-	-	None	1	500 g	0.5 Kg/L	-	20 Jul 2016
4045	BIS (N,N'-METHYLENE-BIS-ACRYLAMIDE)					BIO-RAD LABORATORIES PTY LTD. ((02) 9037 2994; (02) 9186 1132; 1800 224 354/ 1800 424 9300)					
	Yes	No	-	-	-	Approved	1	5 g	0.01 Kg/L	Available	31 Jan 2019
7526263	BORIC ACID (15665)					SIGMA-ALDRICH PTY. LTD. (1800 448 465/ (02) 9037 2994)					
	Yes	No	-	-	-	None	1	1 Kg	1 Kg/L	-	(PRODUCT OBSOLETE)
5014	BOTTLE YEAST EXTRACT 500G					BECTON DICKINSON PTY LTD (1800 656 100/ (02) 9037 2994)					
	No	No	-	-	-	None	1	500 g	0.5 Kg/L	-	25 Apr 2019
8777	BRIJ 58 (P5884)					SIGMA-ALDRICH PTY. LTD. (1800 448 465/ (02) 9037 2994)					
	No	No	-	-	-	Approved	1	100 g	0.1 Kg/L	-	12 Mar 2019
5012	BROMOPHENOL BLUE (114391)					SIGMA-ALDRICH PTY. LTD. (1800 448 465/ (02) 9037 2994)					
	No	No	-	-	-	None	1	25 g	0.03 Kg/L	-	16 Sep 2019
6457	BROTH					THERMO FISHER SCIENTIFIC AUSTRALIA PTY LTD ((03) 9757 4559/ (02) 8014 4558)					
	No	No	-	-	-	Approved	1	500 g	0.5 Kg/L	-	12 Feb 2017
10625	CALCIUM CHLORIDE					SIGMA COMPANIES GROUP PTY LTD ((08) 9345 2233)					
	Yes	No	-	-	-	None	1	100 g	0.1 Kg/L	Available	07 Jul 2015
6314	CETYLTRIMETHYLAMMONIUM BROMIDE					THERMO FISHER SCIENTIFIC AUSTRALIA PTY LTD ((03) 9757 4559/ (02) 8014 4558)					
	Yes	DG 9	UN 3077	PG III	2Z	None	1	100 g	0.1 Kg/L	-	04 Feb 2018
2163	CHEMIZORB GRANULES ABSORBENT FOR SPILLED LIQUIDS (101568) (SDS DISCONTINUED)					MERCK PTY LIMITED ((03) 9728 7600/ 1800 127 406/ 13 11 26)					
	Yes	No	-	-	-	Approved	1	2 Kg	2 Kg/L	Available	23 Oct 2017
239858	CITRIC ACID					SIGMA COMPANIES GROUP PTY LTD ((08) 9345 2233)					
	Yes	No	-	-	-	None	1	1 Kg	1 Kg/L	-	16 Nov 2018
239866	D-(+)-GLUCOSE (16325)					SIGMA-ALDRICH PTY. LTD. (1800 448 465/ (02) 9037 2994)					
	No	No	-	-	-	None	1	500 mL	0.5 Kg/L	-	(PRODUCT

Stock Holding By Site

(Site Name: LOCAL HEALTH DISTRICTS/ METROPOLITAN/ SOUTH WESTERN SYDNEY LHD/ LIVERPOOL, Child Sites Included)

(Sort By: Product Name, Filter By: None)

Stock Number	Product Name					Supplier (Emergency Contact)					
	Hazardous	Dangerous Good	UN number	Packing Group	Hazchem Code	Status	Number of Containers	Container Size	Total Quantity (Kg/L)	Risk Assessment	SDS Date
											OBSOLETE)
70132	DEOXYCHOLIC ACID (30960)					SIGMA-ALDRICH PTY. LTD. (1800 448 465/ (02) 9037 2994)					
	Yes	No	-	-	-	None	2	25 g	0.05 Kg/L	-	16 Sep 2019
8788	DL-MALIC ACID (M1210)					SIGMA-ALDRICH PTY. LTD. (1800 448 465/ (02) 9037 2994)					
	Yes	No	-	-	-	Approved	1	500 g	0.5 Kg/L	-	(PRODUCT OBSOLETE)
7524361	ETHYLENE GLYCOL-BIS(BETA-AMINOETHYL ETHER)-N,N,N',N'-TETRAACETIC ACID TETRASODIUM SALT (E8145)					SIGMA-ALDRICH PTY. LTD. (1800 448 465/ (02) 9037 2994)					
	No	No	-	-	-	None	1	25 g	0.03 Kg/L	Available	15 Apr 2019
5062	ETHYLENEDIAMINETETRAACETIC ACID DISODIUM SALT DIHYDRATE (E5134)					SIGMA-ALDRICH PTY. LTD. (1800 448 465/ (02) 9037 2994)					
	Yes	No	-	-	-	Approved	2	1 Kg	2 Kg/L	Available	17 Oct 2019
10640	FUMARIC ACID (47900)					SIGMA-ALDRICH PTY. LTD. (1800 448 465/ (02) 9037 2994)					
	Yes	No	-	-	-	None	1	25 g	0.03 Kg/L	-	(PRODUCT OBSOLETE)
7524364	GLYCINE					BIO-RAD LABORATORIES PTY LTD. ((02) 9037 2994; (02) 9186 1132; 1800 224 354/ 1800 424 9300)					
	No	No	-	-	-	None	1	250 g	0.25 Kg/L	-	15 Jun 2015
8774	L-GLUTAMIC ACID MONOSODIUM SALT HYDRATE (G1626)					SIGMA-ALDRICH PTY. LTD. (1800 448 465/ (02) 9037 2994)					
	No	No	-	-	-	Approved	1	500 g	0.5 Kg/L	-	12 Mar 2019
14582	LAURYL SULFATE BROTH (17349)					SIGMA-ALDRICH PTY. LTD. (1800 448 465/ (02) 9037 2994)					
	No	No	-	-	-	None	1	100 g	0.1 Kg/L	-	(PRODUCT OBSOLETE)
14582	LAURYL SULFATE BROTH (17349)					SIGMA-ALDRICH PTY. LTD. (1800 448 465/ (02) 9037 2994)					
	No	No	-	-	-	None	1	500 g	0.5 Kg/L	-	(PRODUCT OBSOLETE)
14797	LITHIUM HYDROXIDE MONOHYDRATE (212822)					SIGMA-ALDRICH PTY. LTD. (1800 448 465/ (02) 9037 2994)					
	Yes	DG 8	UN 2680	PG II	2X	None	1	500 g	0.5 Kg/L	-	(PRODUCT OBSOLETE)
7527511	MAGNESIUM CHLORIDE HEXAHYDRATE (208957)					SIGMA-ALDRICH PTY. LTD. (1800 448 465/ (02) 9037 2994)					
	No	No	-	-	-	None	1	100 g	0.1 Kg/L	-	(PRODUCT OBSOLETE)
7527201	MALEIC ACID (63180)					SIGMA-ALDRICH PTY. LTD. (1800 448 465/ (02) 9037 2994)					
	Yes	No	-	-	-	None	1	25 g	0.03 Kg/L	-	(PRODUCT OBSOLETE)
1317	MINERAL OIL (M5904)					SIGMA-ALDRICH PTY. LTD. (1800 448 465/ (02) 9037 2994)					
	No	No	-	-	-	None	1	500 mL	0.5 Kg/L	-	13 Dec 2018
4178	MUELLER HINTON AGAR (211438)					BECTON DICKINSON PTY LTD (1800 656 100/ (02) 9037 2994)					

ChemAlert.

Stock Holding By Site

(Site Name: LOCAL HEALTH DISTRICTS/ METROPOLITAN/ SOUTH WESTERN SYDNEY LHD/ LIVERPOOL, Child Sites Included)

(Sort By: Product Name, Filter By: None)

Stock Number	Product Name					Supplier (Emergency Contact)					
	Hazardous	Dangerous Good	UN number	Packing Group	Hazchem Code	Status	Number of Containers	Container Size	Total Quantity (Kg/L)	Risk Assessment	SDS Date
	No	No	-	-	-	Approved	2	500 g	1 Kg/L	-	20 Jul 2016
7527471	MUELLER HINTON BROTH					BECTON DICKINSON PTY LTD (1800 656 100/ (02) 9037 2994)					
	No	No	-	-	-	None	3	500 g	1.5 Kg/L	-	16 Apr 2015
8772	N-LAUROYLSARCOSINE SODIUM SALT (L9150)					SIGMA-ALDRICH PTY. LTD. (1800 448 465/ (02) 9037 2994)					
	Yes	DG 6.1	UN 2811	PG II	2X	None	1	100 g	0.1 Kg/L	Available	09 Jul 2019
5234	ORANGE G (O3756)					SIGMA-ALDRICH PTY. LTD. (1800 448 465/ (02) 9037 2994)					
	No	No	-	-	-	Approved	1	25 g	0.03 Kg/L	-	15 Apr 2019
14787	PHENYLMETHANESULFONYL FLUORIDE (P7626)					SIGMA-ALDRICH PTY. LTD. (1800 448 465/ (02) 9037 2994)					
	Yes	DG 6.1 / 8	UN 2928	PG II	2X	None	1	5 g	0.01 Kg/L	Available	16 Nov 2018
1885	SILVER NITRATE					THERMO FISHER SCIENTIFIC AUSTRALIA PTY LTD ((03) 9757 4559/ (02) 8014 4558)					
	Yes	DG 5.1	UN 1493	PG II	1Y	Approved	1	1 mL	0 Kg/L	Available	08 May 2017
2435	SODIUM ACETATE (S8750)					SIGMA-ALDRICH PTY. LTD. (1800 448 465/ (02) 9037 2994)					
	No	No	-	-	-	Approved	1	500 g	0.5 Kg/L	Available	12 Jun 2018
7426	SODIUM CHLORIDE (S9888)					SIGMA-ALDRICH PTY. LTD. (1800 448 465/ (02) 9037 2994)					
	No	No	-	-	-	None	3	1 Kg	3 Kg/L	-	13 Dec 2018
8042	SODIUM CITRATE TRIBASIC DIHYDRATE (71404)					SIGMA-ALDRICH PTY. LTD. (1800 448 465/ (02) 9037 2994)					
	No	No	-	-	-	Approved	1	500 g	0.5 Kg/L	-	(PRODUCT OBSOLETE)
5254	SODIUM DODECYL SULFATE (L4390)					SIGMA-ALDRICH PTY. LTD. (1800 448 465/ (02) 9037 2994)					
	Yes	DG 4.1	UN 1325	PG III	1Z	Approved	1	100 g	0.1 Kg/L	Available	(PRODUCT OBSOLETE)
7527510	STARCH FROM POTATO (S5651)					SIGMA-ALDRICH PTY. LTD. (1800 448 465/ (02) 9037 2994)					
	No	No	-	-	-	None	1	1 Kg	1 Kg/L	-	15 Apr 2019
14798	SULFADIAZINE (S8626)					SIGMA-ALDRICH PTY. LTD. (1800 448 465/ (02) 9037 2994)					
	Yes	No	-	-	-	None	1	100 g	0.1 Kg/L	-	23 Oct 2019
69915	TRIS(HYDROXYMETHYL)AMINOMETHANE (154563)					SIGMA-ALDRICH PTY. LTD. (1800 448 465/ (02) 9037 2994)					
	No	No	-	-	-	Approved	3	500 g	1.5 Kg/L	-	(PRODUCT OBSOLETE)
1239	TRITON X-100 (234729)					SIGMA-ALDRICH PTY. LTD. (1800 448 465/ (02) 9037 2994)					
	Yes	DG 9	UN 3082	PG III	2X	None	1	500 mL	0.5 Kg/L	-	(PRODUCT OBSOLETE)
3518	TRIZMA BASE (T6066)					SIGMA-ALDRICH PTY. LTD. (1800 448 465/ (02) 9037 2994)					
	No	No	-	-	-	Approved	3	500 g	1.5 Kg/L	Available	13 Dec 2018
7527509	VINYLPYRROLIDONE HOMOPOLYMER					BIO-STRATEGY LABORATORY PRODUCTS (VWR) (1800 127 406)					
	No	No	-	-	-	None	1	500 g	0.5 Kg/L	-	16 May 2017

Stock Holding By Site

(Site Name: LOCAL HEALTH DISTRICTS/ METROPOLITAN/ SOUTH WESTERN SYDNEY LHD/ LIVERPOOL, Child Sites Included)

(Sort By: Product Name, Filter By: None)

Stock Number	Product Name					Supplier (Emergency Contact)					
	Hazardous	Dangerous Good	UN number	Packing Group	Hazchem Code	Status	Number of Containers	Container Size	Total Quantity (Kg/L)	Risk Assessment	SDS Date
Site: LIVERPOOL/ NSWHP - LIVERPOOL/ SECOND FLOOR/ MICROBIOLOGY/ MEDIA - LARGE FLAM CPBD											
2458	2-PROPANOL (I9516)					SIGMA-ALDRICH PTY. LTD. (1800 448 465/ (02) 9037 2994)					
	Yes	DG 3	UN 1219	PG II	●2YE	None	3	500 mL	1.5 Kg/L	Available	20 Sep 2019
1276	CHLOROFORM (C2432)					SIGMA-ALDRICH PTY. LTD. (1800 448 465/ (02) 9037 2994)					
	Yes	DG 6.1	UN 1888	PG III	2Z	None	1	0.5 L	0.5 Kg/L	Available	06 Aug 2019
1379	ETHANOL UNDENATURED					CHEM-SUPPLY PTY LTD (1-800-498-5701; 1-303-389-1414/ 1-800-424-9300; 1-703-527-3887/ (02) 9037 2994)					
	Yes	DG 3	UN 1170	PG II	●2YE	None	8	5 L	40 Kg/L	Available	31 Oct 2015
5052	ETHYL ALCOHOL, PURE (E7023)					SIGMA-ALDRICH PTY. LTD. (1800 448 465/ (02) 9037 2994)					
	Yes	DG 3	UN 1170	PG II	●2YE	Approved	2	500 mL	1 Kg/L	Available	06 Aug 2019
241710	METHANOL					BIO-STRATEGY LABORATORY PRODUCTS (VWR) (1800 127 406)					
	Yes	DG 3 / 6.1	UN 1230	PG II	●2WE	Approved	1	2.5 L	2.5 Kg/L	Available	10 Apr 2016
13703	METHANOL					POINT OF CARE DIAGNOSTICS AUSTRALIA PTY LTD T/A POCD SCIENTIFIC (13 11 26 (Poison Information Centre)/ 000)					
	Yes	DG 3 / 6.1	UN 1230	PG II	●2WE	Approved	1	5 L	5 Kg/L	Available	31 Aug 2016
Site: LIVERPOOL/ NSWHP - LIVERPOOL/ SECOND FLOOR/ MICROBIOLOGY/ MOLECULAR - AREA 3											
8139	10X TRIS/BORIC ACID/EDTA BUFFER					BIO-RAD LABORATORIES PTY LTD. ((02) 9037 2994; (02) 9186 1132; 1800 224 354/ 1800 424 9300)					
	Yes	No	-	-	-	None	2	4 L	8 Kg/L	-	18 Jun 2015
8140	AGAROSE, ULTRAPURE (16500100)					LIFE TECHNOLOGIES AUSTRALIA PTY LIMITED (1800 636 327/ (02) 9037 2994)					
	No	No	-	-	-	None	1	500 g	0.5 Kg/L	-	30 Oct 2018
4769	CHARCOAL ACTIVATED GRANULAR ABOUT 1.5 MM EXTRA PURE (102514)					MERCK PTY LIMITED ((03) 9728 7600/ 1800 127 406/ 13 11 26)					
	No	DG 4.2	UN 1362	PG III	1Y	None	1	1 Kg	1 Kg/L	-	26 Sep 2019
Site: LIVERPOOL/ NSWHP - LIVERPOOL/ SECOND FLOOR/ MICROBIOLOGY/ MYCOLOGY LABORATORY - FLAMMABLE LIQUID CUPBOARD											
1372	ACETONE					THERMO FISHER SCIENTIFIC AUSTRALIA PTY LTD ((03) 9757 4559/ (02) 8014 4558)					
	Yes	DG 3	UN 1090	PG II	●2YE	Approved	1	2.5 L	2.5 Kg/L	Available	30 Nov 2017
14334	ACETONITRILE (34967)					CHEM-SUPPLY PTY LTD (1-800-498-5701; 1-303-389-1414/ 1-800-424-9300; 1-703-527-3887/ (02) 9037 2994)					
	Yes	DG 3	UN 1648	PG II	2WE	None	1	1 L	1 Kg/L	-	06 Nov 2017
7527781	ETHANOL DENATURED (ETHANOL, DENATURED)					BIO-STRATEGY LABORATORY PRODUCTS (VWR) (1800 127 406)					
	Yes	DG 3	UN 1170	PG II	●2YE	None	2	2.5 None	0 Kg/L	-	27 Aug 2019
7527452	ETHYL ALCOHOL, PURE (493546)					SIGMA-ALDRICH PTY. LTD. (1800 448 465/ (02) 9037 2994)					
	Yes	DG 3	UN 1170	PG II	●2YE	None	1	500 mL	0.5 Kg/L	Available	(PRODUCT

Stock Holding By Site

(Site Name: LOCAL HEALTH DISTRICTS/ METROPOLITAN/ SOUTH WESTERN SYDNEY LHD/ LIVERPOOL, Child Sites Included)

(Sort By: Product Name, Filter By: None)

Stock Number	Product Name					Supplier (Emergency Contact)					
	Hazardous	Dangerous Good	UN number	Packing Group	Hazchem Code	Status	Number of Containers	Container Size	Total Quantity (Kg/L)	Risk Assessment	SDS Date
											OBSOLETE)
1421	METHANOL					THERMO FISHER SCIENTIFIC AUSTRALIA PTY LTD ((03) 9757 4559/ (02) 8014 4558)					
	Yes	DG 3 / 6.1	UN 1230	PG II	●2WE	Approved	2	2.5 L	5 Kg/L	Available	07 Dec 2017
1385	METHANOL					CHEM-SUPPLY PTY LTD (1-800-498-5701; 1-303-389-1414/ 1-800-424-9300; 1-703-527-3887/ (02) 9037 2994)					
	Yes	DG 3 / 6.1	UN 1230	PG II	●2WE	Approved	4	0 L	0 Kg/L	Available	24 Aug 2017
9661	METHYLATED SPIRIT (5% MEOH)					THERMO FISHER SCIENTIFIC AUSTRALIA PTY LTD ((03) 9757 4559/ (02) 8014 4558)					
	Yes	DG 3	UN 1170	PG II	●2YE	None	5	2.5 L	12.5 Kg/L	Available	01 Aug 2016
Site: LIVERPOOL/ NSWHP - LIVERPOOL/ SECOND FLOOR/ MICROBIOLOGY/ SEROLOGY STORE ROOM											
7526165	BLEACH 4%					CLEAN PLUS CHEMICALS PTY LTD (1800 201 700)					
	No	No	-	-	-	Approved	20	5 L	100 Kg/L	Available	22 Sep 2016
Site: LIVERPOOL/ NSWHP - LIVERPOOL/ SECOND FLOOR/ MICROBIOLOGY/ SET UP LABORATORY - FLAMMABLE CABINET											
1372	ACETONE					THERMO FISHER SCIENTIFIC AUSTRALIA PTY LTD ((03) 9757 4559/ (02) 8014 4558)					
	Yes	DG 3	UN 1090	PG II	●2YE	Approved	1	2.5 L	2.5 Kg/L	Available	30 Nov 2017
11384	ETHANOL DENATURED					THERMO FISHER SCIENTIFIC AUSTRALIA PTY LTD ((03) 9757 4559/ (02) 8014 4558)					
	Yes	DG 3	UN 1170	PG II	●2YE	None	1	5 L	5 Kg/L	Available	17 Jul 2017
13134	FORMALIN NEUTRAL BUFFERED 10%					THERMO FISHER SCIENTIFIC AUSTRALIA PTY LTD ((03) 9757 4559/ (02) 8014 4558)					
	Yes	No	-	-	-	Approved	1	5 L	5 Kg/L	Available	19 Feb 2018
4676	QUICK DIP FIXATIVE					LOMB SCIENTIFIC PTY LTD (1800 638 556)					
	Yes	DG 3 / 6.1	UN 1230	PG II	●2WE	Approved	1	500 mL	0.5 Kg/L	Available	(PRODUCT OBSOLETE)
4165	QUICK DIP I					THERMO FISHER SCIENTIFIC AUSTRALIA PTY LTD ((03) 9757 4559/ (02) 8014 4558)					
	No	No	-	-	-	None	1	500 mL	0.5 Kg/L	-	19 Sep 2017
4164	QUICK DIP II					THERMO FISHER SCIENTIFIC AUSTRALIA PTY LTD ((03) 9757 4559/ (02) 8014 4558)					
	No	No	-	-	-	None	1	500 mL	0.5 Kg/L	-	19 Sep 2017
359	SPECIAL METHYLATED SPIRITS 70%					PFIZER GLOBAL MANUFACTURING (13 11 26 (Poisons Information Centre)/ 1703 527 3887)					
	Yes	DG 3	UN 1993	PG II	●3YE	None	1	500 mL	0.5 Kg/L	Available	(PRODUCT OBSOLETE)

ChemAlert.

Stock Holding By Site

(Site Name: LOCAL HEALTH DISTRICTS/ METROPOLITAN/ SOUTH WESTERN SYDNEY LHD/ LIVERPOOL, Child Sites Included)

(Sort By: Product Name, Filter By: None)

Stock Number	Product Name					Supplier (Emergency Contact)					
	Hazardous	Dangerous Good	UN number	Packing Group	Hazchem Code	Status	Number of Containers	Container Size	Total Quantity (Kg/L)	Risk Assessment	SDS Date
Site: LIVERPOOL/ TRM THOMAS & RACHAEL MOORE/ BASEMENT/ FOOD SERVICES - LIVERPOOL (SSW)/ CHEMICAL ROOM											
37706642	CLEANKILL					TRUE BLUE CHEMICALS ((02) 9540 1911)					
	Yes	DG 8	UN 1791	PG II	2X	Approved	6	5 L	30 Kg/L	Available	19 May 2016
2143	DFA100					TRUE BLUE CHEMICALS ((02) 9540 1911)					
	Yes	No	-	-	-	None	6	5 L	30 Kg/L	Available	20 Apr 2016
4515	DISHMATIC L					TRUE BLUE CHEMICALS ((02) 9540 1911)					
	Yes	DG 8	UN 1814	PG II	2R	None	12	5 L	60 Kg/L	Available	20 Jul 2016
2397	JADET					TRUE BLUE CHEMICALS ((02) 9540 1911)					
	No	No	-	-	-	None	12	5 L	60 Kg/L	-	24 Sep 2015
7821	PAMPER					TRUE BLUE CHEMICALS ((02) 9540 1911)					
	No	No	-	-	-	None	1	6 mL	0.01 Kg/L	-	25 Jun 2016
13945	PINKCHLOR					TRUE BLUE CHEMICALS ((02) 9540 1911)					
	Yes	DG 8	UN 3253	PG III	2X	None	1	10 Kg	10 Kg/L	Available	17 Jul 2015
9074	RINSE AID					TRUE BLUE CHEMICALS ((02) 9540 1911)					
	No	No	-	-	-	Approved	12	5 L	60 Kg/L	-	30 Jul 2015
13946	SCALE OFF					TRUE BLUE CHEMICALS ((02) 9540 1911)					
	Yes	DG 8	UN 1805	PG III	2R	None	1	5 L	5 Kg/L	Available	03 Jul 2015
243230	SPIRIGEL					ECOLAB PTY LTD (1800 205 506, +64 7 958 2372)					
	Yes	DG 3	UN 1170	PG II	•2YE	None	12	500 mL	6 Kg/L	Available	02 Jun 2016
240316	USE ALL					TRUE BLUE CHEMICALS ((02) 9540 1911)					
	No	No	-	-	-	Approved	4	5 L	20 Kg/L	Available	19 May 2016
7523515	VEGISAN					TRUE BLUE CHEMICALS ((02) 9540 1911)					
	No	No	-	-	-	Approved	1	5 L	5 Kg/L	-	12 May 2016
242515	WIPEOUT					TRUE BLUE CHEMICALS ((02) 9540 1911)					
	Yes	No	-	-	-	Approved	4	5 L	20 Kg/L	Available	12 May 2016

ChemAlert.

Stock Holding By Site

(Site Name: LOCAL HEALTH DISTRICTS/ METROPOLITAN/ SOUTH WESTERN SYDNEY LHD/ LIVERPOOL, Child Sites Included)

(Sort By: Product Name, Filter By: None)

Stock Number	Product Name					Supplier (Emergency Contact)					
	Hazardous	Dangerous Good	UN number	Packing Group	Hazchem Code	Status	Number of Containers	Container Size	Total Quantity (Kg/L)	Risk Assessment	SDS Date
Site: LIVERPOOL/ TRM THOMAS & RACHAEL MOORE/ GROUND FLOOR/ CONFERENCE - LIVERPOOL (SSW)											
2628	AQIUM GEL					EGO PHARMACEUTICALS PTY LTD ((03) 9586 8800; 1800 033 706/ 13 11 26)					
	Yes	DG 3	UN 1170	PG II	●2YE	Approved	14	375 mL	5.25 Kg/L	Available	11 Jan 2017
2570	DIVOSAN HYPOCHLORITE					DIVERSEY AUSTRALIA PTY. LIMITED (1800 033 111 (24 hrs))					
	Yes	DG 8	UN 1791	PG III	2X	None	2	5 L	10 Kg/L	Available	29 Jul 2018
37707604	DYNAMO REGULAR LAUNDRY LIQUID					HENKEL AUSTRALIA PTY LTD ((02) 9186 1132; 1800 951 288)					
	Yes	No	-	-	-	None	1	2 None	0 Kg/L	-	10 Jul 2017
3102	KNOCKOUT					DIVERSEY AUSTRALIA PTY. LIMITED (1800 033 111 (24 hrs))					
	Yes	No	-	-	-	Approved	3	5 L	15 Kg/L	Available	11 Nov 2018
2267	MICROSHIELD HANDWASH					SCHULKE AUSTRALIA (+61 2 8875 9300/ 13 11 26)					
	No	No	-	-	-	Approved	1	0 L	0 Kg/L	Available	05 Oct 2015
5120	ORANGE SQUIRT READY TO USE					ED OATES PTY LTD (T/A CITRUS RESOURCES & RESEARCH PRODUCTS) ((03) 9355 6900; 13 11 26 (PIC))					
	No	No	-	-	-	None	2	500 mL	1 Kg/L	-	30 Sep 2016
37709989	RADIANT BLACK WASH LAUNDRY LIQUID					PZ CUSSONS PTY LTD (1800 809 282)					
	Yes	No	-	-	-	None	1	0 None	0 Kg/L	-	02 Jan 2018
13665	SOFTCARE 8X100G SOAP					DIVERSEY AUSTRALIA PTY. LIMITED (1800 033 111 (24 hrs))					
	No	No	-	-	-	None	14	800 mL	11.2 Kg/L	-	(PRODUCT OBSOLETE)
37707605	STREAK FREE					CHEMPOWER AUSTRALIA PTY LTD ((02) 9557 6557 (Mon - Fri 8:00am - 5:00pm)/ 13 11 26)					
	Yes	No	-	-	-	None	1	2 None	0 Kg/L	-	31 Oct 2016
6474	SUMA BLOCK WHITENER					DIVERSEY AUSTRALIA PTY. LIMITED (1800 033 111 (24 hrs))					
	Yes	DG 8	UN 1791	PG III	2X	Approved	1	0 L	0 Kg/L	Available	14 Nov 2018
1824	SUMA DIVERSOL CX					DIVERSEY AUSTRALIA PTY. LIMITED (1800 033 111 (24 hrs))					
	Yes	No	-	-	-	Approved	1	750 mL	0.75 Kg/L	Available	02 Feb 2018
1832	SUMA INOX D7					DIVERSEY AUSTRALIA PTY. LIMITED (1800 033 111 (24 hrs))					
	No	No	-	-	-	Approved	2	750 mL	1.5 Kg/L	Available	20 May 2018
5842	SUMA MULTI D2 CONC J-FLEX					DIVERSEY AUSTRALIA PTY. LIMITED (1800 033 111 (24 hrs))					
	Yes	DG 8	UN 2491	PG III	2X	None	1	1500 mL	1.5 Kg/L	Available	28 Feb 2016
1825	SUMA SAN CONC D4A-CONC					DIVERSEY AUSTRALIA PTY. LIMITED (1800 033 111 (24 hrs))					
	Yes	DG 9	UN 3082	PG III	●3Z	Approved	1	4 L	4 Kg/L	Available	23 Aug 2018
507284	SUMA STAR D1					DIVERSEY AUSTRALIA PTY. LIMITED (1800 033 111 (24 hrs))					
	Yes	No	-	-	-	Approved	1	750 mL	0.75 Kg/L	Available	29 Jul 2019

Stock Holding By Site

(Site Name: LOCAL HEALTH DISTRICTS/ METROPOLITAN/ SOUTH WESTERN SYDNEY LHD/ LIVERPOOL, Child Sites Included)

(Sort By: Product Name, Filter By: None)

Stock Number	Product Name					Supplier (Emergency Contact)					
	Hazardous	Dangerous Good	UN number	Packing Group	Hazchem Code	Status	Number of Containers	Container Size	Total Quantity (Kg/L)	Risk Assessment	SDS Date
37707399	WINDOW WASH					PEERLESS JAL PTY LTD ((03) 9416 6700)					
	Yes	No	-	-	-	None	1	0 L	0 Kg/L	-	03 Apr 2017
Site: LIVERPOOL/ TRM THOMAS & RACHAEL MOORE/ LIBRARY											
2628	AQIUM GEL					EGO PHARMACEUTICALS PTY LTD ((03) 9586 8800; 1800 033 706/ 13 11 26)					
	Yes	DG 3	UN 1170	PG II	•2YE	Approved	1	375 mL	0.38 Kg/L	Available	11 Jan 2017
6656	CANON NPG-26 BLACK TONER					CANON AUSTRALIA PTY LTD (13 11 26)					
	No	No	-	-	-	Approved	3	0 None	0 Kg/L	Available	26 Jun 2015
7524163	CANON NPG-52 BLACK TONER					CANON AUSTRALIA PTY LTD (13 11 26)					
	No	No	-	-	-	None	2	0 None	0 Kg/L	Available	26 Jun 2015
7527295	CANON NPG-52 CYAN TONER					CANON AUSTRALIA PTY LTD (13 11 26)					
	No	No	-	-	-	None	1	0 None	0 Kg/L	Available	26 Jun 2015
243466	CANON NPG-52 MAGENTA TONER					CANON AUSTRALIA PTY LTD (13 11 26)					
	No	No	-	-	-	None	1	0 None	0 Kg/L	Available	26 Jun 2015
7527297	CANON NPG-52 YELLOW TONER					CANON AUSTRALIA PTY LTD (13 11 26)					
	No	No	-	-	-	None	1	0 None	0 Kg/L	Available	26 Jun 2015
2251	CUSSONS MORNING FRESH DISHWASH LIQUID - ORIGINAL					PZ CUSSONS PTY LTD (1800 809 282)					
	Yes	No	-	-	-	Approved	2	900 mL	1.8 Kg/L	Available	27 Jun 2017
2166	DE-SOLV-IT SOLUTION					VARDON INDUSTRIES PTY LTD (03 9706 4177)					
	Yes	No	-	-	-	None	2	300 mL	0.6 Kg/L	Available	30 Nov 2016
7104	DOCUMENT CENTRE 286/236 TONER (BLACK)					FUJI XEROX AUSTRALIA PTY LIMITED (1800 039 008)					
	No	No	-	-	-	None	3	0 None	0 Kg/L	-	01 Jan 2017
1500	GLEN 20 SURFACE SPRAY DISINFECTANT AEROSOL					RECKITT BENCKISER (AUSTRALIA) PTY LTD (13 11 26)					
	Yes	DG 2.1	UN 1950	-	2YE	Approved	0	300 g	0 Kg/L	Available	08 Dec 2016
1853	GUMPTION MULTI PURPOSE CLEANSER					CLOROX AUSTRALIA PTY LIMITED (13 11 26)					
	No	No	-	-	-	Approved	1	0 g	0 Kg/L	Available	31 Jan 2018
2797	ISOWIPE					HALYARD AUSTRALIA (1800 101 021 (Australia), 0800 482 211 (NZ))					
	Yes	DG 4.1	UN 3175	PG II	1Z	Approved	1	0 None	0 Kg/L	Available	04 Oct 2019
3632	METHYLATED SPIRITS					RECOCHEM INC ((07) 3308 5200; 1300 131 001 (After hours)/ 0800 764 766)					
	Yes	DG 3	UN 1170	PG II	•2YE	Approved	0	1 L	0 Kg/L	Available	20 Feb 2017
239936	NEUTRAL DETERGENT WIPES					REYNARD HEALTH SUPPLIES (AUSTRALIA) (13 11 26)					
	No	No	-	-	-	Approved	1	0 T	0 Kg/L	Available	31 Jan 2019
4182	ORANGE POWER AIR FRESHENER - ORANGE					AWARE ENVIRONMENTAL PRODUCTS P/L (1800 061 801)					

ChemAlert.

Stock Holding By Site

(Site Name: LOCAL HEALTH DISTRICTS/ METROPOLITAN/ SOUTH WESTERN SYDNEY LHD/ LIVERPOOL, Child Sites Included)

(Sort By: Product Name, Filter By: None)

Stock Number	Product Name					Supplier (Emergency Contact)					
	Hazardous	Dangerous Good	UN number	Packing Group	Hazchem Code	Status	Number of Containers	Container Size	Total Quantity (Kg/L)	Risk Assessment	SDS Date
	Yes	DG 3	UN 2319	PG II	3YE	Approved	1	125 mL	0.13 Kg/L	Available	31 Jan 2017
37706857	STAPLES CORRECTION FLUID 20ML BRUSH					ACCO BRANDS AUSTRALIA (13 11 26 (Poison Information Centre))					
	Yes	DG 3	UN 1263	PG II	●3Y	None	1	20 mL	0.02 Kg/L	Available	(PRODUCT OBSOLETE)
37709658	TRANSFLUTHRIN (46114)					SIGMA-ALDRICH PTY. LTD. (1800 448 465/ (02) 9037 2994)					
	Yes	DG 9	UN 3077	PG III	2X	None	12	600 mg	0.01 Kg/L	-	24 Oct 2019
7526088	TUFFIE 5 UNIVERSAL SANITISING WIPES					EBOS HEALTHCARE (1800 269 534; 02 9502 8429)					
	No	No	-	-	-	Approved	6	0 Sheet	0 Kg/L	Available	11 Sep 2017
2942	UHU STIC					FABER-CASTELL (13 11 26 (Poisons Information Centre))					
	No	No	-	-	-	None	1	0 None	0 Kg/L	Available	27 Apr 2015
Site: LIVERPOOL/ WORK HEALTH AND SAFETY											
13826	4% BLEACH					TASMAN CHEMICALS PTY LTD (1800 334 556)					
	Yes	No	-	-	-	Approved	1	5 L	5 Kg/L	Available	01 Jun 2016
7524447	KINETIC SMBS SOLUTION 30%					KINETIC CHEMICALS (+61 2 9186 1132)					
	Yes	No	-	-	-	Approved	1	5 mg	0 Kg/L	-	03 Oct 2017
Site: LIVERPOOL/ WORK HEALTH AND SAFETY/ KITCHEN											
4143	10% BLEACH					K.K. KINGSTON PTY LTD (+675 472 2745)					
	Yes	DG 8	UN 1791	PG II	2R	Approved	1	5 L	5 Kg/L	-	08 Apr 2016
13826	4% BLEACH					TASMAN CHEMICALS PTY LTD (1800 334 556)					
	Yes	No	-	-	-	Approved	1	5 L	5 Kg/L	Available	01 Jun 2016

Appendix F: Site Photographs and Additional Site Inspection Information

Liverpool Hospital - Proposed New Integrated Services Building
Preliminary Hazard Analysis - February 2020

Description	Use	Storage/Safe/Controls	Condition	Is the area accessible to Public	Photograph
HAZARDOUS MATERIALS STORAGE - CHEMICALS					
Hazardous Materials Storage - Chemicals	Chemicals are used for various laboratory procedures throughout the hospital. MSDS attached to the report indicates the nature and contents of these chemicals. Many of the chemicals are hazardous in nature and should only be handled by trained staff with adequate PPE.	Chemicals are stored in dedicated storage containers which are labelled and locked. Only authorised personnel have access to these stores.	The stores were in good condition at the time of inspection. No damage was visible.	Not accessible	
Hazardous Materials Storage - Chemicals	Chemicals are used for various laboratory procedures throughout the hospital. MSDS attached to the report indicates the nature and contents of these chemicals. Many of the chemicals are hazardous in nature and should only be handled by trained staff with adequate PPE.	Chemicals are stored in dedicated storage bottles which were all labelled and stored in dedicated bays within the storage units.	The bottles were generally in good condition. No leakages were visible.	Not accessible	
Hazardous Materials Storage - Chemicals	Chemicals are used for various laboratory procedures throughout the hospital. MSDS attached to the report indicates the nature and contents of these chemicals. Many of the chemicals are hazardous in nature and should only be handled by trained staff with adequate PPE.	Chemicals were also stored in dedicated rooms like the one shown in this image. Bottles were stored in bays which were labelled. These chemicals were considered less hazardous.	The bottles were generally in good condition. No leakages were visible.	Not accessible	
Hazardous Materials Storage - Chemicals	Certain Chemicals considered to be toxic and/or very hazardous were located in smaller safes mounted on walls in rooms like the one shown in the image.	The safe was locked and accessible only to the floor manager who held a personal license to administer the chemicals. The room which housed the safe was also locked at all times.	The contents of the safe was not visible. No leakages were visible outside the safe.	Not accessible	
Hazardous Materials Storage - Chemicals	The storage units were of different colour based on the nature of the substance contained in them. The unit shown in this image contained Class 8 Corrosive Substances.	Chemicals are stored in dedicated storage containers which are labelled and locked. Only authorised personnel have access to these stores.	The stores were in good condition at the time of inspection. No damage was visible.	Not accessible	
HAZARDOUS MATERIALS STORAGE - GASES					
Hazardous Materials Storage - Gases	Gases are used for various laboratory procedures throughout the hospital. MSDS attached to the report indicates the nature and contents of these gases. Many of the gases are hazardous in nature and should only be handled by trained staff with adequate PPE.	Gas cannisters are stored in a dedicated storage area which is well ventilated and away from other flammable substances. Only authorised personnel have access to the store. The cannisters are connected to supply tubes which run through the facility. The area is monitored by CCTV.	The store was in good condition at the time of inspection. No damage was visible.	Not accessible	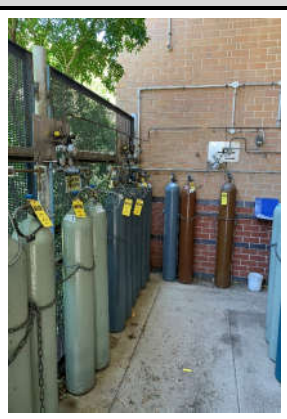

Hazardous Materials Storage - Gases	Gases are used for various laboratory procedures throughout the hospital. MSDS attached to the report indicates the nature and contents of these gases. Many of the gases are hazardous in nature and should only be handled by trained staff with adequate PPE.	Gas cannisters are adequately labelled in the storage area. The cannisters are secured with chains and locked. Only authorised personnel have access to the cannisters. The area is monitored by CCTV for security.	The store was in good condition at the time of inspection. No damage was visible.	Not accessible	
Hazardous Materials Storage - Gases	All cannisters are appropriately labelled. The cannister shown in the image contains Carbon Dioxide and is Food Grade. The cannister indicates that the gas is non-flammable and non-toxic and is Classed as 2 in the hazard rating.	Gas cannisters are adequately labelled with the hazard rating. The cannisters are secured with values and seals which are labelled and tested. Only authorised personnel have access to the cannisters.	The cannister was in good condition at the time of inspection. No damage was visible.	Not accessible	
Hazardous Materials Storage - Liquified Gases	Cannisters containing liquified nitrogen was located in the bone marrow treatment facility. The cannisters are pressurised and maintained at a specific temperature.	The cannisters were placed in a dedicated holding room which was ventilated by an extraction system. The cannisters are adequately labelled with the hazard rating. The cannisters are secured with values and seals which are labelled and tested. Only authorised personnel have access to the cannisters. Oxygen levels are monitorted and alarmed.	The cannisters were in good condition at the time of inspection. No damage was visible.	Not accessible	
Hazardous Materials Storage - Liquified Gases	Cannisters containing liquified nitrogen was located in the bone marrow treatment facility. The cannisters are pressurised and maintained at a specific temperature.	The cannisters were placed in a dedicated holding room which is ventilated by an extraction system. The extraction system is independent to the general hospital ventilation system for safety purposes. Oxygen levels are monitorted and alarmed.	The ventilator was active and in good condition at the time of inspection. No damage was visible.	Not accessible	
HAZARDOUS MATERIALS - RADIOACTIVE					
Hazardous Materials - Radioactive	An irradiator was located in the blood bank store for the irradiation of blood cells to prevent transfusion associated disease. The irradiation was done by radioactive material in accordance with the EPA license held by the facility (see report text for more information).	The irradiator was housed in a special area which was locked. The unit has a dedicated uninterrupted power supply and alarm system.	The unit was in good condition at the time of the inspection. No damage was visible.	Not accessible	
Hazardous Materials - Radioactive	Radioactive material storage area within Oncology Bunker.	Radioactive material are stored in dedicated room within the Oncology bunker with adequate warning / hazard signages as shown on these images. These areas can only be accessed by staff with swipe pass keys and permission to use these facilities.	The signage was visible and in good condition at the time of the inspection. No damage was visible.	Not accessible	
HAZARDOUS MATERIALS - USAGE & SAFETY					
Hazardous Materials - Safety	Door with safety signage.	Hazardous material storage areas were appropriately signposted with the level of risk or notification of presence of hazardous/dangerous goods.	The signage was visible and in good condition at the time of the inspection. No damage was visible.	Not accessible. However, visible to public in some areas.	

Hazardous Materials - Safety	Safety Data Sheets (SDS) and EPA licenses on storage units containing hazardous materials.	SDS were placed on storage units which contained hazardous materials. The signage also included the corrosion rating of materials. In areas containing radioactive material, the relevant EPA licenses were displayed.	The signage was visible and in good condition at the time of the inspection. No damage was visible.	Not accessible or visible.	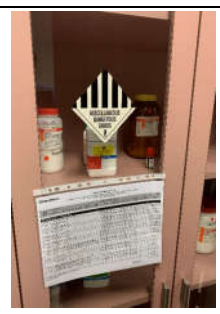
Hazardous Materials - Safety	Ventilation units and chemcial fume hoods were in use in most facilities. Some contained hazardous materials.	Dedicated ventilation units were located for use at various facilities. The units were built for purpose with signage on the type of hazardous materials it could handle. All units appeared to have dedicated ventilation (to outdoor areas) and were light. The units have safety doors to contain any major leeks or spills.	The units were in good condition at the time of the inspection. No damage was visible.	Not accessible or visible.	
Hazardous Materials - Safety	Laboratory exhaust system.	The laboratory exhaust system included safety switches and alarms which were controlled by a independent system. The unit contained safety switches.	The unit was in good condition at the time of the inspection. No damage was visible.	Not accessible or visible.	
Hazardous Materials - Safety	Chemical washdown bays and decontamination showers.	The laboratory's contained chemical washdown bays for accidental contact with hazardous materials. The bay included adequate decontamination equipment incluidng shower and eye wash facilities.	The units were in good condition at the time of the inspection. No damage was visible.	Not accessible or visible.	
Hazardous Materials - Safety	Disposal areas.	Dedicated waste disposal areas were located at the site. The area shown in this image was used for the disposal of human liquid waste.	The unit was in good condition at the time of the inspection. No damage was visible.	Not accessible or visible.	
HAZARDOUS MATERIALS - WASTE STORAGE & DISPOSAL					
Hazardous Materials - Waste Disposal	Laboratories and other areas where hazardous waste material is generated and require disposal.	Dedicated waste disposal bins were located at the site. The bins were labelled on the type of waste permissible for disposal. The bins were covered and lined with heavy duty plastic with appropriate signage.	The bins were in good condition at the time of the inspection. No damage was visible.	Not accessible	
Hazardous Materials - Waste Disposal	Laboratories and other areas where hazardous waste material is generated and require disposal.	Dedicated waste disposal bins were located at the site. The bins were labelled on the type of waste permissible for disposal. Photos show bins for disposal of medical waste and clinical waste. Some bins contained small openings on top to reduce contact with the lid for repeated usage.	The bins were in good condition at the time of the inspection. No damage was visible.	Not accessible	
Hazardous Materials - Waste Storage	Bins are collected in a dedicated waste storage area. Disposal is done as per hospital requirements (see report text).	The waste disposal bins are colour coded and appropriately labelled to identify the type and nature of the waste.	The bins were in good condition at the time of the inspection. No damage was visible.	Not accessible	
Hazardous Materials - Waste Storage	Dedicated waste storage area. Disposal is done as per hospital requirements (see report text).	The waste disposal bins are held in a waste storage area which is secured from public access. The facility is ventilated and adequately lit. The facility was raised to make it easy for collection by the disposal contractor. The area is located with limited access to key staff.	The area was in good condition at the time of the inspection. No damage was visible.	Not accessible	