

MAIN WORKS SSDA DRAWING SET

Liverpool Health & Academic Precinct
Elizabeth Street, Liverpool NSW

Revision: **08**
7TH August 2020

Partners
James Fitzpatrick
Paul Reidy
Rod Pindar

Principals
Brian Cunningham
Sergio Azevedo

Senior Associates
Jze Gan
Kiran Jagdev
Matthew Mar
Joanna Murchison
Elizabeth Need

Associates
Emma Bond
Pei-Lin Cheah
Jessica Rodham
Quincy Ye

Studio Manager
Melissa Edwards

Nominated Architects in NSW
James Fitzpatrick 9303
Rod Pindar 9019

A Level 6, 156 Clarence St
Sydney NSW 2000

P +61 2 8274 8200

E enquiries@fitzpatrickpartners.com

W fitzpatrickpartners.com

ABN 19 081 636 900



MAIN WORKS - SSDA - DRAWING LIST

	COVER		
A-SSDA-MW-01	DRAWING LIST	A-SSDA-MW-40	VISUAL IMPACT ASSESSMENT
A-SSDA-MW-02	LOCATION PLAN	A-SSDA-MW-41	VISUAL IMPACT ASSESSMENT
A-SSDA-MW-03	EXISTING SITE PLAN	A-SSDA-MW-42	VISUAL IMPACT ASSESSMENT
A-SSDA-MW-04	BUILDING DEMOLITION PLAN	A-SSDA-MW-43	SOUTH PODIUM VIEWS
A-SSDA-MW-05	BASEMENT DEMOLITION PLAN		
A-SSDA-MW-06	SITE PLAN		
A-SSDA-MW-07	BASEMENT		
A-SSDA-MW-08	GROUND PLAN		
A-SSDA-MW-09	LEVEL 1		
A-SSDA-MW-10	LEVEL 2		
A-SSDA-MW-11	LEVEL 3		
A-SSDA-MW-12	LEVEL 4		
A-SSDA-MW-13	LEVEL 5		
A-SSDA-MW-14	LEVEL 6 - PLANT		
A-SSDA-MW-15	ROOF		
A-SSDA-MW-16	SECTION THROUGH NORTH IPU TOWER		
A-SSDA-MW-17	SECTION THROUGH EXISTING BUNKER		
A-SSDA-MW-18	SECTION THROUGH SOUTH IPU TOWER		
A-SSDA-MW-19	SECTION THROUGH MAIN ENTRY		
A-SSDA-MW-20	SECTION THROUGH ELIZABETH STREET		
A-SSDA-MW-21	SECTION THROUGH CAMPBELL STREET		
A-SSDA-MW-22	NORTH ELEVATION		
A-SSDA-MW-23	EAST ELEVATION 01		
A-SSDA-MW-24	EAST ELEVATION 02		
A-SSDA-MW-25	WEST ELEVATION 01		
A-SSDA-MW-26	WEST ELEVATION 02		
A-SSDA-MW-27	SOUTH ELEVATION - EXISTING BUILDINGS		
A-SSDA-MW-28	SOUTH ELEVATION		
A-SSDA-MW-29	SOUTH ELEVATION - NEW AMBULANCE STATION		
A-SSDA-MW-30	FACADE DETAIL SECTION IPU TOWER		
A-SSDA-MW-31	FACADE DETAIL SECTION PODIUM		
A-SSDA-MW-32	FACADE DETAIL SECTION BRICK		
A-SSDA-MW-33	SCHEDULE OF FINISHES: SOUTH WEST VIEW		
A-SSDA-MW-34	SCHEDULE OF FINISHES: EAST VIEW		
A-SSDA-MW-35	3D VIEW: CORNER OF GOULBURN AND ELIZABETH ST		
A-SSDA-MW-36	3D VIEW: CORNER OF GOULBURN AND CAMPBELL ST		
A-SSDA-MW-37	3D VIEW: FORBES STREET COURTYARD		
A-SSDA-MW-38	SHADOW DIAGRAMS		
A-SSDA-MW-39	VISUAL IMPACT ASSESSMENT		

AMENDMENTS		
REV.	DATE	DESCRIPTION
05	23/01/20	FOR REVIEW
06	24/04/20	FOR REVIEW
07	07/05/20	SSDA SUBMISSION
08	07/08/20	SSDA AMENDMENT

CHK
RP
RP
RP
RP

PROJECT
LIVERPOOL HEALTH & ACADEMIC PRECINCT
ELIZABETH STREET LIVERPOOL NSW
CLIENT
HEALTH INFRASTRUCTURE
14/77 PACIFIC HWY, NORTH SYDNEY NSW 2060

PROJECT NORTH SCALE

25mm ON ORIGINAL

DRAWING DRAWING LIST		
PROJECT NO. 21807	DRAWING NO. A-SSDA-MW-01	ISSUE 08
PRINT DATE 7/08/2020		STATUS SSDA AMENDMENT

KEY SITES

- 01. westfield liverpool
- 02. liverpool public high schools
- 03. tafe liverpool
- 04. all saints catholic collage
- 05. liverpool public school
- 06. liverpool bus depot
- 07. university of western sydney
- 08. sydney southwest private hospital



site boundary
health administration
corporation owned sites

fitzpatrick+partners

© Copyright 2018
p. +61 (0)2 8274 8200 w. www.fitzpatrickpartners.com
a. LEVEL 6, 156 CLARENCE STREET, SYDNEY 2000, AUSTRALIA

THIS DRAWING IS ISSUED UPON THE CONDITION IT IS NOT COPIED, REPRODUCED, RETAINED OR DISCLOSED TO ANY UNAUTHORISED PERSON EITHER WHOLLY OR IN PART WITHOUT PRIOR CONSENT IN WRITING OF fitzpatrick+partners
DO NOT SCALE DRAWINGS. CHECK DIMENSIONS BEFORE COMMENCING WORK.
DRAWINGS SHOW DESIGN INTENT ONLY. SHOP DRAWINGS ARE TO BE PROVIDED FOR APPROVAL PRIOR TO CONSTRUCTION OR MANUFACTURE. INCONSISTENCIES ARE TO BE REPORTED TO fitzpatrick + partners.

AMENDMENTS	REV.	DATE	DESCRIPTION
05	23/01/20	FOR REVIEW	
06	24/04/20	FOR REVIEW	
07	07/05/20	SSDA SUBMISSION	
08	07/08/20	SSDA AMENDMENT	

CHK	PROJECT
RP	LIVERPOOL HEALTH & ACADEMIC PRECINCT
RP	ELIZABETH STREET LIVERPOOL NSW
RP	CLIENT
RP	HEALTH INFRASTRUCTURE
RP	14/77 PACIFIC HWY, NORTH SYDNEY NSW 2060

PROJECT NORTH
SCALE
25mm ON ORIGINAL

DRAWING
LOCATION PLAN
PRINT DATE
7/08/2020

PROJECT NO.	DRAWING NO.	ISSUE
21807	A-SSDA-MW-02	08
STATUS	SSDA AMENDMENT	

LEGEND

- 01. health services building
- 02. ingham building
- 03. oncology bunkers
- 04. caroline chisholm
- 05. old clinical services building
- 06. new clinical services bld
- 07. mental health centre
- 08. don everett building
- 09. brain injury unit
- 10. P4 multi-storey car park
- 11. central energy building
- 12. ngara health education
- 13. bungala building
- 14. child care centre
- 15. staff education training
- 16. physical recources
- 17. admin building
- 18. multicultural health services
- 19. biu admin
- 20. biu nursing area
- 21. interpret building
- 22. store shed
- 23. isd swsahs
- 24. cancer building
- 25. pathology building
- 26. alex grimson
- 27. thomas & rachael moore edu. centre
- 28. P2 car park
- 29. ron dunbier

site boundary

existing buildings

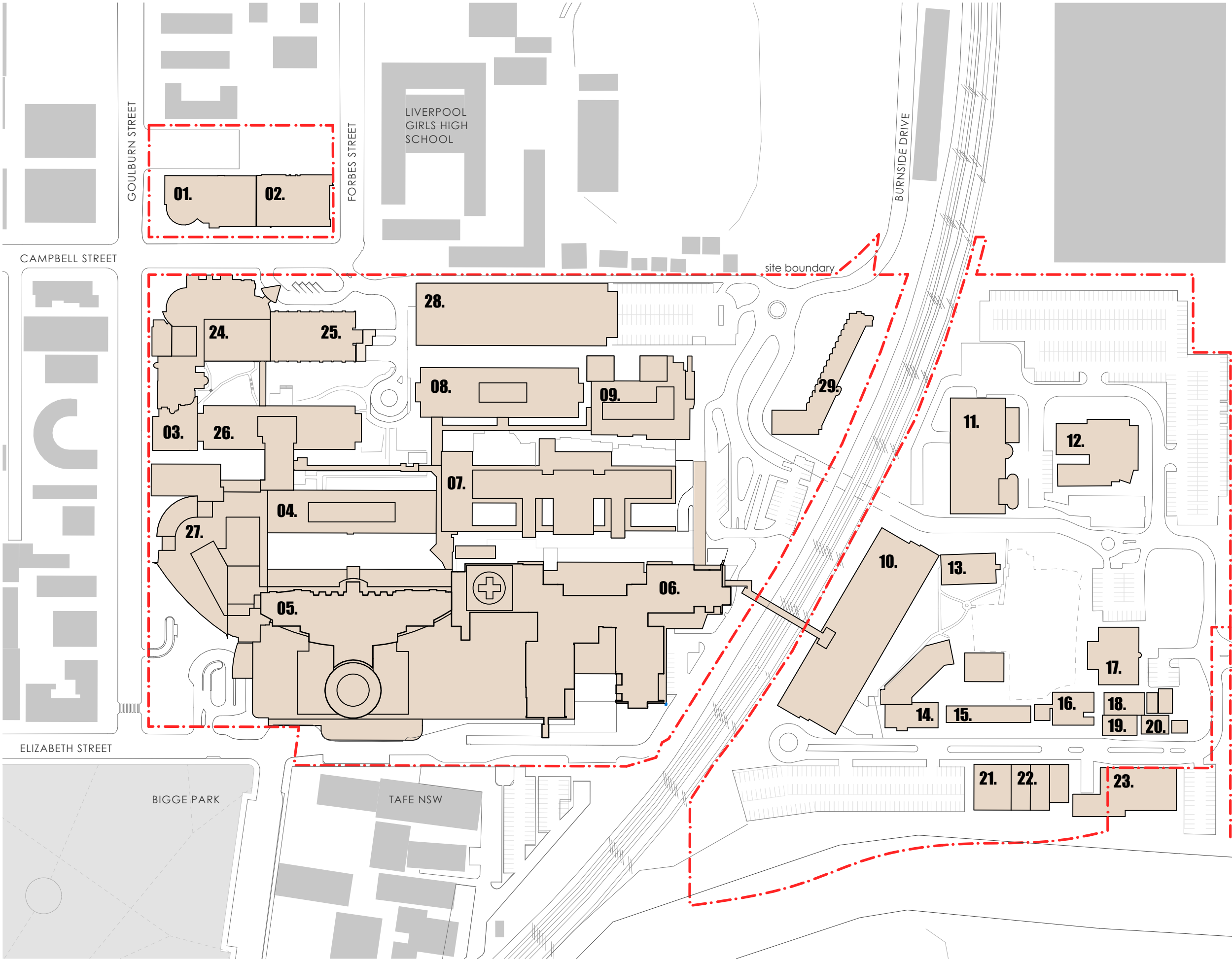

fitzpatrick+partners

© Copyright 2018
p. +61 (0)2 8274 8200 w. www.fitzpatrickpartners.com
a. LEVEL 6, 156 CLARENCE STREET, SYDNEY 2000, AUSTRALIA

THIS DRAWING IS ISSUED UPON THE CONDITION IT IS NOT COPIED, REPRODUCED, RETAINED OR DISCLOSED TO ANY UNAUTHORISED PERSON EITHER WHOLLY OR IN PART WITHOUT PRIOR CONSENT IN WRITING OF fitzpatrick+partners.
DO NOT SCALE DRAWINGS. CHECK DIMENSIONS BEFORE COMMENCING WORK.
DRAWINGS SHOW DESIGN INTENT ONLY. SHOP DRAWINGS ARE TO BE PROVIDED FOR APPROVAL PRIOR TO CONSTRUCTION OR MANUFACTURE. INCONSISTENCIES ARE TO BE REPORTED TO fitzpatrick + partners.

AMENDMENTS	REV.	DATE	DESCRIPTION
	05	23/01/20	FOR REVIEW
	06	24/04/20	FOR REVIEW
	07	07/05/20	SSDA SUBMISSION
	08	07/08/20	SSDA AMENDMENT

CHK	PROJECT
RP	LIVERPOOL HEALTH & ACADEMIC PRECINCT
RP	ELIZABETH STREET LIVERPOOL NSW
RP	CLIENT
RP	HEALTH INFRASTRUCTURE
	14/77 PACIFIC HWY, NORTH SYDNEY NSW 2060

PROJECT NORTH

SCALE

1:2000 @A3

25mm ON ORIGINAL

DRAWING

EXISTING SITE PLAN

PRINT DATE

7/08/2020

PROJECT NO.	DRAWING NO.	ISSUE
21807	A-SSDA-MW-03	08
STATUS		
SSDA AMENDMENT		

LEGEND

- 01. health services building
- 02. ingham building
- 03. oncology bunkers
- 04. caroline chisholm
- 05. old clinical services building
- 06. new clinical services bld
- 07. mental health centre
- 08. don everett building
- 09. brain injury unit
- 10. P4 multi-storey car park
- 11. central energy building
- 12. ngara health education
- 13. bungala building
- 14. child care centre
- 15. staff education training
- 16. physical resources
- 17. admin building
- 18. multicultural health services
- 19. biu admin
- 20. biu nursing area
- 21. interpret building
- 22. store shed
- 23. isd swsahs
- 24. cancer building
- 25. pathology building
- 26. alex grimson
- 27. thomas & rachael moore education centre
- 28. P2 car park

buildings to be demolished

site boundary

existing buildings

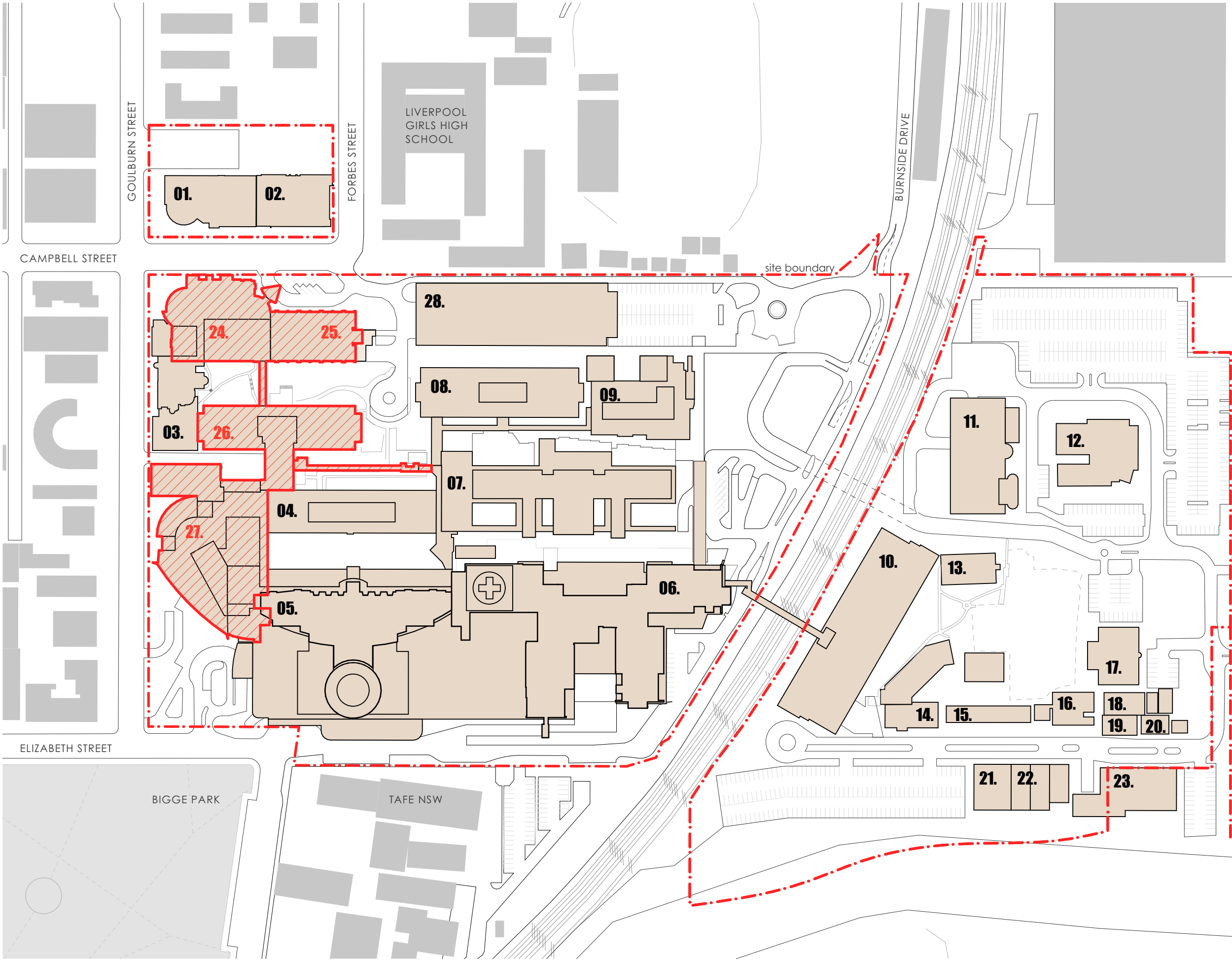

fitzpatrick+partners

© Copyright 2018
p. +61 (0)2 8274 8200 w. www.fitzpatrickpartners.com
a. LEVEL 6, 156 CLARENCE STREET, SYDNEY 2000, AUSTRALIA

THIS DRAWING IS ISSUED UPON THE CONDITION IT IS NOT COPIED, REPRODUCED, RETAINED OR DISCLOSED TO ANY UNAUTHORISED PERSON EITHER WHOLLY OR IN PART WITHOUT PRIOR CONSENT IN WRITING OF fitzpatrick+partners.
DO NOT SCALE DRAWINGS. CHECK DIMENSIONS BEFORE COMMENCING WORK.
DRAWINGS SHOW DESIGN INTENT ONLY. SHOP DRAWINGS ARE TO BE PROVIDED FOR APPROVAL PRIOR TO CONSTRUCTION OR MANUFACTURE. INCONSISTENCIES ARE TO BE REPORTED TO fitzpatrick + partners.

AMENDMENTS	REV.	DATE	DESCRIPTION
05	23/01/20	FOR REVIEW	
06	24/04/20	FOR REVIEW	
07	07/05/20	SSDA SUBMISSION	
08	07/08/20	SSDA AMENDMENT	

CHK
RP
RP
RP
RP
RP
RP
RP

PROJECT
LIVERPOOL HEALTH & ACADEMIC PRECINCT
ELIZABETH STREET LIVERPOOL NSW
CLIENT
HEALTH INFRASTRUCTURE
14/77 PACIFIC HWY, NORTH SYDNEY NSW 2060

PROJECT NORTH SCALE
1:2000 @A3
25mm ON ORIGINAL

DRAWING
BUILDING DEMOLITION PLAN
PRINT DATE
7/08/2020

PROJECT NO.
21807
DRAWING NO.
A-SSDA-MW-04
ISSUE
08
STATUS
SSDA AMENDMENT

01. health services building
02. ingham building
03. oncology bunkers
04. caroline chisholm
05. old clinical services building
06. new clinical services bld
07. mental health centre
08. don everett building
09. brain injury unit
10. P4 multi-storey car park
11. central energy building
12. ngara health education
13. bungala building
14. child care centre
15. staff education training
16. physical recources
17. admin building
18. multicultural health services
19. biu admin
20. biu nursing area
21. interpret building
22. store shed
23. isd swsahs
24. cancer building
25. pathology building
26. alex grimson
27. thomas & rachael moore
education centre
28. P2 car park

fitzpatrick+partners

THIS DRAWING IS ISSUED UPON THE CONDITION IT IS NOT COPIED, REPRODUCED, RETAINED OR DISCLOSED TO ANY UNAUTHORISED PERSON EITHER WHOLLY OR IN PART WITHOUT PRIOR CONSENT IN WRITING OF fitzpatrick+partners.

DO NOT SCALE DRAWINGS. CHECK DIMENSIONS BEFORE COMMENCING WORK.

DRAWINGS SHOW DESIGN INTENT ONLY. SHOP DRAWINGS ARE TO BE PROVIDED FOR APPROVAL PRIOR TO CONSTRUCTION OR MANUFACTURE. INCONSISTENCIES ARE TO BE REPORTED TO fitzpatrick + partners.

CHK
RP
RP
RP
RP

PROJECT NORTH SCALE
1:2000 @A3



25mm ON ORIGINAL

PROJECT NO.	DRAWING NO.	ISSUE
21807	A-SSDA-MW-05	08
STATUS		
SSDA AMENDMENT		

LEGEND

- 01. health services building
- 02. ingham building
- 03. oncology bunkers
- 04. caroline chisholm
- 05. old clinical services building
- 06. new clinical services bld
- 07. mental health centre
- 08. don everett building
- 09. brain injury unit
- 10. P4 multi-storey car park
- 11. central energy building
- 12. ngara health education
- 13. bungala building
- 14. child care centre
- 15. staff education training
- 16. physical resources
- 17. admin building
- 18. multicultural health services
- 19. biu admin
- 20. biu nursing area
- 21. interpret building
- 22. store shed
- 23. isd swsahs
- 24. new integrated services building (ISB)
- 25. new multi storey car park (part of separate SSDA)

* BUILDINGS 04, 05 & 06 TO BE REFURBISHED INTERNALLY

- road works
- landscape works
- new integrated services building (ISB)
- external facade/works to existing clinical services buildings
- refurbished area of existing building. internal works only
- site boundary
- existing buildings

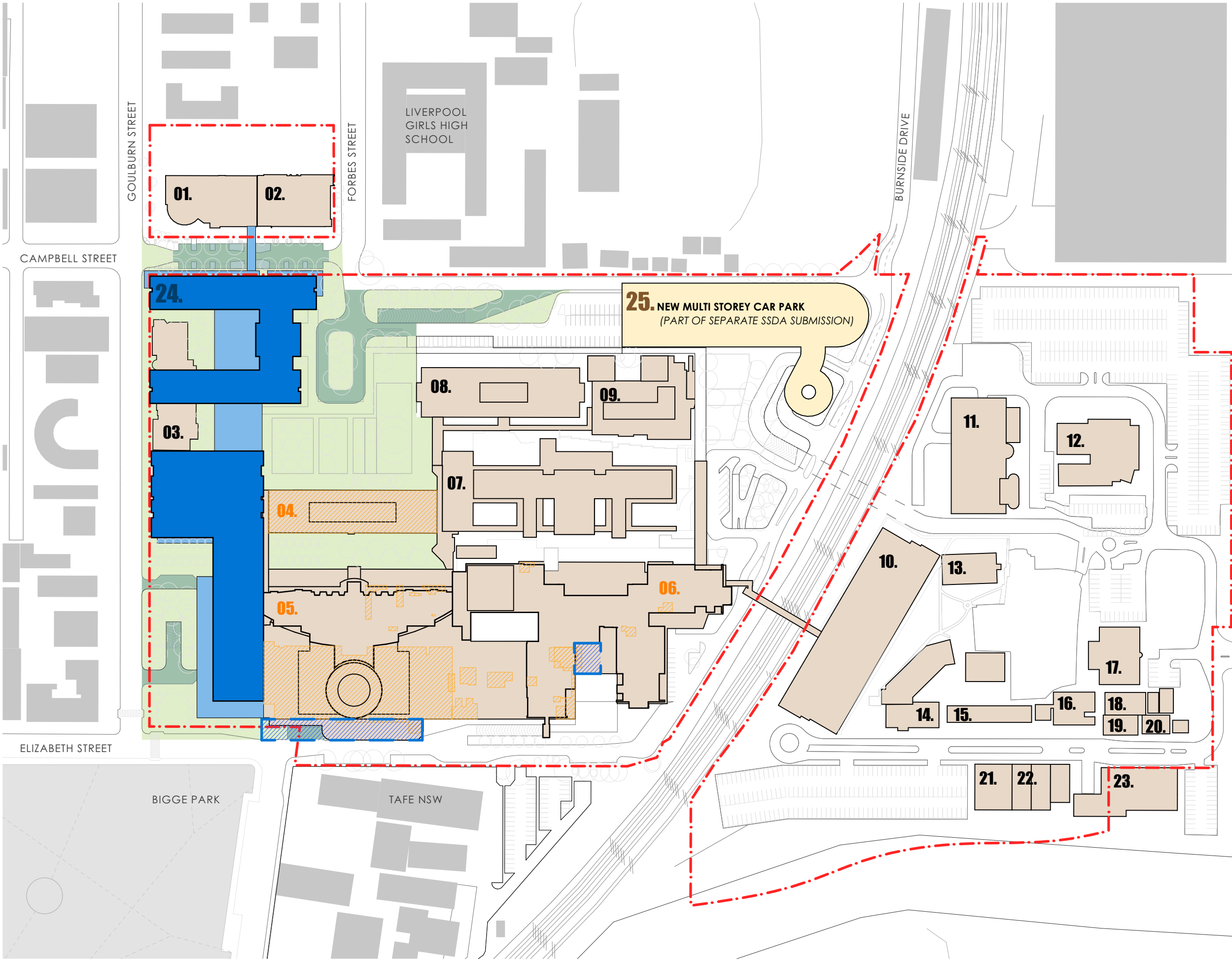

fitzpatrick+partners

© Copyright 2018
p. +61 (0)2 8274 8200 w. www.fitzpatrickpartners.com
a. LEVEL 6, 156 CLARENCE STREET, SYDNEY 2000, AUSTRALIA

THIS DRAWING IS ISSUED UPON THE CONDITION IT IS NOT COPIED, REPRODUCED, RETAINED OR DISCLOSED TO ANY UNAUTHORISED PERSON EITHER WHOLLY OR IN PART WITHOUT PRIOR CONSENT IN WRITING OF fitzpatrick+partners.
DO NOT SCALE DRAWINGS. CHECK DIMENSIONS BEFORE COMMENCING WORK.
DRAWINGS SHOW DESIGN INTENT ONLY. SHOP DRAWINGS ARE TO BE PROVIDED FOR APPROVAL PRIOR TO CONSTRUCTION OR MANUFACTURE. INCONSISTENCIES ARE TO BE REPORTED TO fitzpatrick + partners.

AMENDMENTS	REV.	DATE	DESCRIPTION
05	23/01/20	FOR REVIEW	
06	24/04/20	FOR REVIEW	
07	07/05/20	SSDA SUBMISSION	
08	07/08/20	SSDA AMENDMENT	

CHK	PROJECT
RP	LIVERPOOL HEALTH & ACADEMIC PRECINCT
RP	ELIZABETH STREET LIVERPOOL NSW
RP	CLIENT
RP	HEALTH INFRASTRUCTURE
	14/77 PACIFIC HWY, NORTH SYDNEY NSW 2060

PROJECT NORTH SCALE
1:2000 @A3
25mm ON ORIGINAL

DRAWING
SITE PLAN
PRINT DATE
7/08/2020

PROJECT NO.
21807
DRAWING NO.
A-SSDA-MW-06
ISSUE
08
STATUS
SSDA AMENDMENT

LEGEND

- 01. health services building
- 02. ingham building
- 03. oncology bunkers
- 04. caroline chisholm
- 05. old clinical services building
- 06. new clinical services bld
- 07. mental health centre
- 08. don everett building
- 09. brain injury unit
- 24. new integrated services building (ISB)

BASEMENT RL+ 7.000

EOT AND ENCLOSED BICYCLE
PARKING LOCATION

- refurbished area of existing building, internal works only
- new external facade/works expansion of existing building
- buildings above shown dotted
- site boundary
- existing clinical buildings

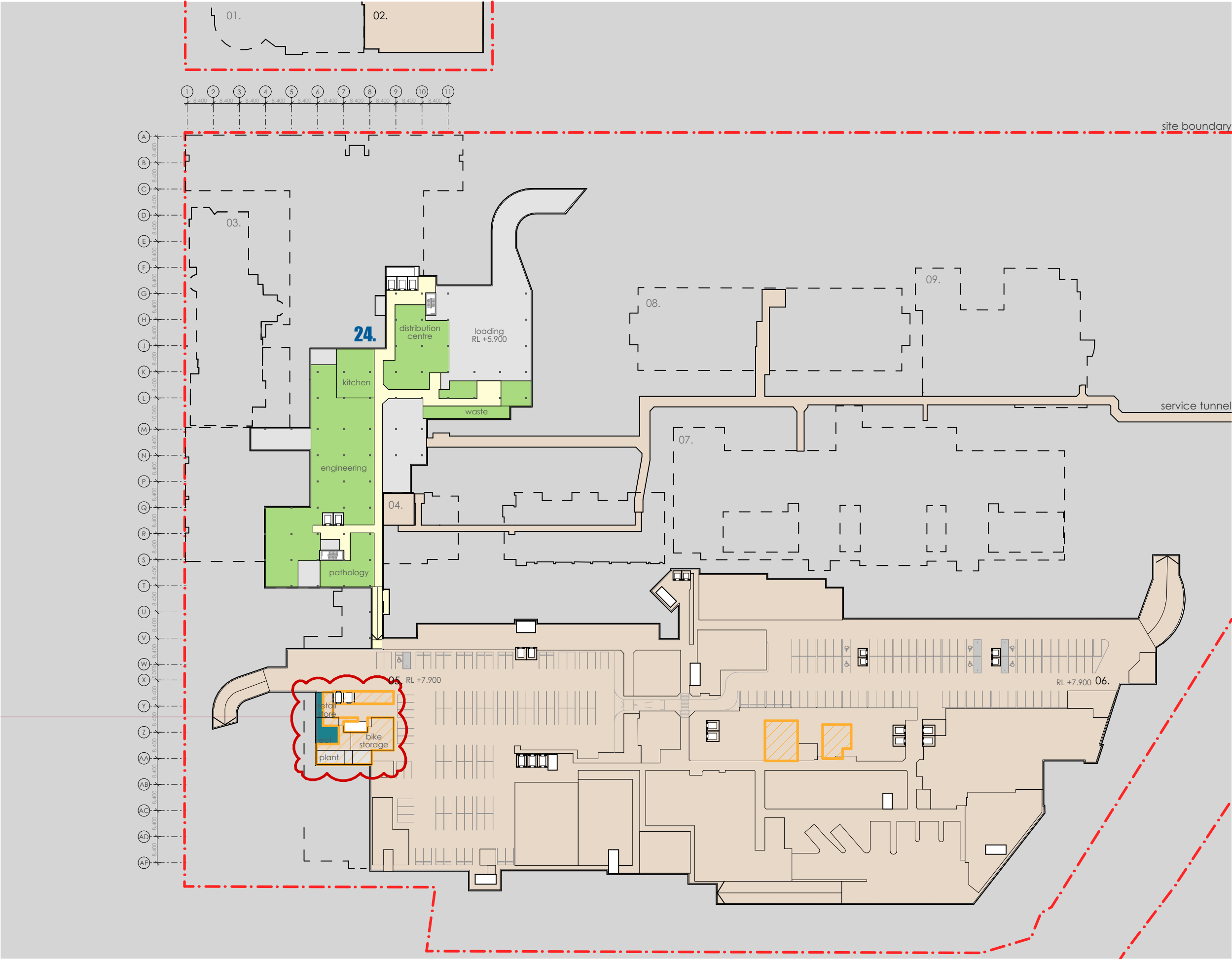

fitzpatrick+partners

© Copyright 2018
p. +61 (0)2 8274 8200 w. www.fitzpatrickpartners.com
a. LEVEL 6, 156 CLARENCE STREET, SYDNEY 2000, AUSTRALIA

THIS DRAWING IS ISSUED UPON THE CONDITION IT IS NOT COPIED, REPRODUCED, RETAINED OR DISCLOSED TO ANY UNAUTHORISED PERSON EITHER WHOLLY OR IN PART WITHOUT PRIOR CONSENT IN WRITING OF fitzpatrick+partners.
DO NOT SCALE DRAWINGS. CHECK DIMENSIONS BEFORE COMMENCING WORK.
DRAWINGS SHOW DESIGN INTENT ONLY. SHOP DRAWINGS ARE TO BE PROVIDED FOR APPROVAL PRIOR TO CONSTRUCTION OR MANUFACTURE. INCONSISTENCIES ARE TO BE REPORTED TO fitzpatrick + partners.

REV.	DATE
05	23/01/20
06	24/04/20
07	07/05/20
08	07/08/20

DESCRIPTION
FOR REVIEW
FOR REVIEW
SSDA SUBMISSION
SSDA AMENDMENT

CHK
RP
RP
RP
RP

PROJECT
LIVERPOOL HEALTH & ACADEMIC PRECINCT
ELIZABETH STREET LIVERPOOL NSW
CLIENT
HEALTH INFRASTRUCTURE
14/77 PACIFIC HWY, NORTH SYDNEY NSW 2060

PROJECT NORTH SCALE
1:1200 @A3
25mm ON ORIGINAL

DRAWING
BASEMENT
PRINT DATE
7/08/2020

PROJECT NO. 21807	DRAWING NO. A-SSDA-MW-07	ISSUE 08
STATUS SSDA AMENDMENT		

01. health services building
02. ingham building
03. oncology bunkers
04. caroline chisholm
05. old clinical services building
06. new clinical services bld
07. mental health centre
08. don everett building
09. brain injury unit
24. new integrated services building (ISB)

CAMPUS VISITOR BICYCLE PARKING LOCATIONS

- road works
- landscape works
- refurbished area of existing building, internal works only
- new external facade/works expansion of existing building
- site boundary
- existing clinical buildings

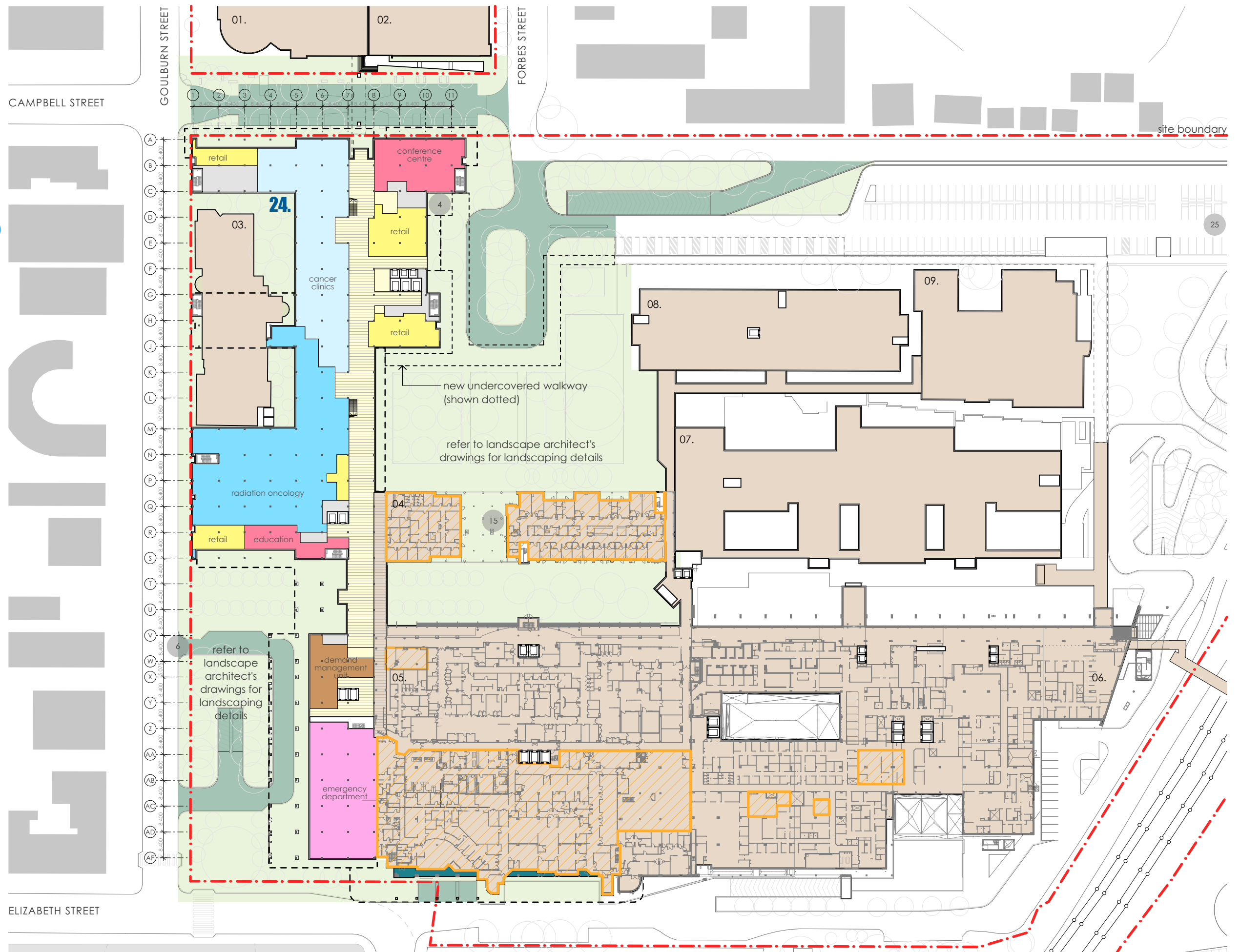

© Copyright 2018
p. +61 (0)2 8274 8200 w. www.fitzpatrickpartners.com
a. LEVEL 6, 156 CLARENCE STREET, SYDNEY 2000, AUSTRALIA

THIS DRAWING IS ISSUED UPON THE CONDITION IT IS NOT COPIED, REPRODUCED, RETAINED OR DISCLOSED TO ANY UNAUTHORISED PERSON EITHER WHOLLY OR IN PART WITHOUT PRIOR CONSENT IN WRITING OF fitzpatrick+partners.

DO NOT SCALE DRAWINGS. CHECK DIMENSIONS BEFORE COMMENCING WORK.

DRAWINGS SHOW DESIGN INTENT ONLY. SHOP DRAWINGS ARE TO BE PROVIDED FOR APPROVAL PRIOR TO CONSTRUCTION OR MANUFACTURE. INCONSISTENCIES ARE TO BE REPORTED TO fitzpatrick + partners.

AMENDMENTS		
REV.	DATE	DESCRIPTION
05	23/01/20	FOR REVIEW
06	24/04/20	FOR REVIEW
07	07/05/20	SSDA SUBMISSION
08	07/08/20	SSDA AMENDMENT

CHK
RP
RP
RP
RP

PROJECT
LIVERPOOL HEALTH & ACADEMIC PRECINCT
ELIZABETH STREET LIVERPOOL NSW

CLIENT
HEALTH INFRASTRUCTURE
14/77 PACIFIC HWY, NORTH SYDNEY NSW 2060

PROJECT NORTH SCALE
1:1200 @A3
25mm ON ORIGINAL

DRAWING
GROUND PLAN





PRINT DATE
7/08/2020

PROJECT NO. 21807	DRAWING NO. A-SSDA-MW-08	ISSUE 08
STATUS SSDA AMENDMENT		

LEGEND

- 01. health services building
- 02. ingham building
- 03. oncology bunkers
- 04. caroline chisholm
- 05. old clinical services building
- 06. new clinical services bld
- 07. mental health centre
- 08. don everett building
- 09. brain injury unit
- 24. new integrated services building (ISB)

LEVEL 1 RL+ 16.400

-  refurbished area of existing building, internal works only
-  new external facade/works expansion of existing building
-  site boundary
-  existing clinical buildings

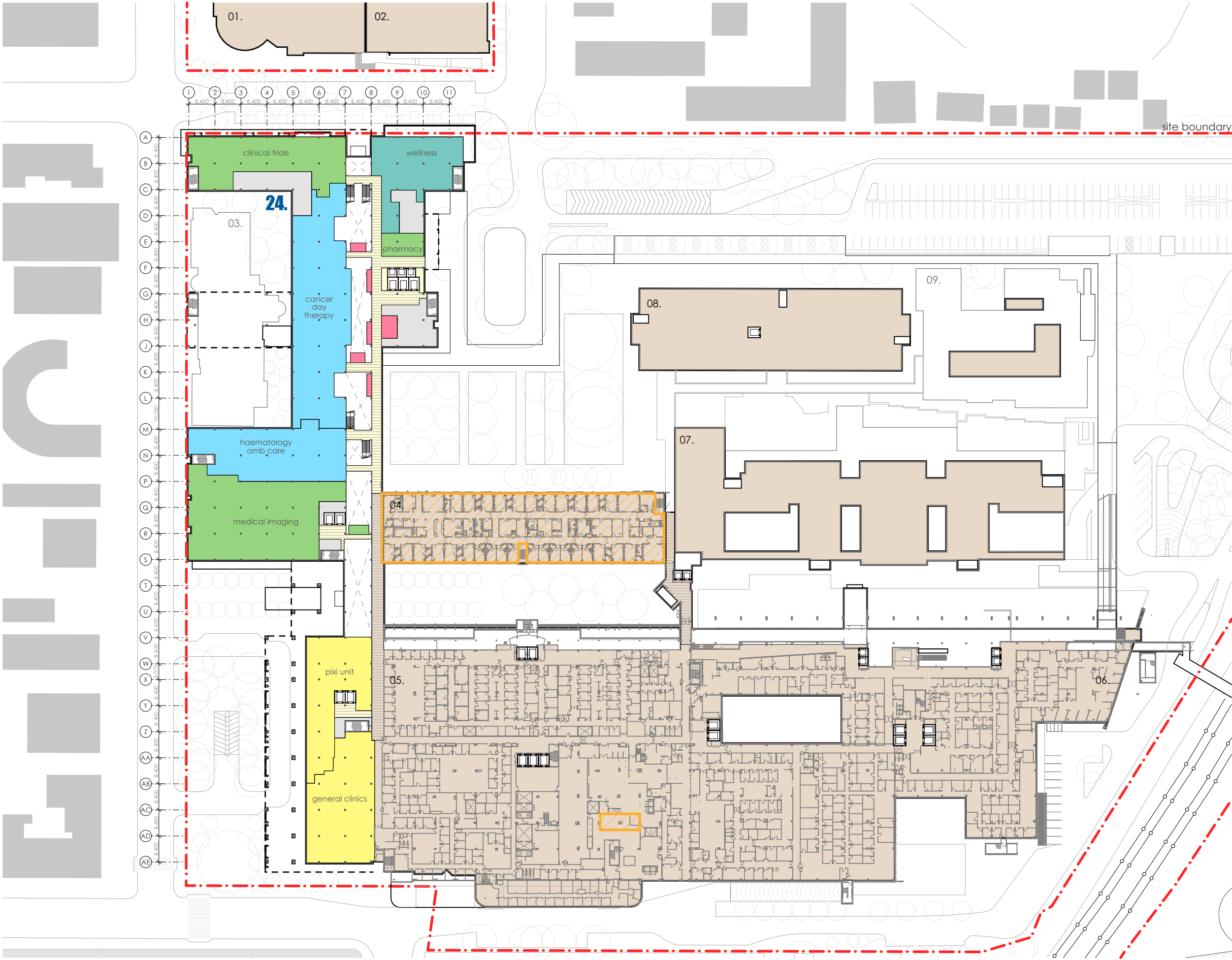



fitzpatrick+partners

© Copyright 2018
p. +61 (0)2 8274 8200 w. www.fitzpatrickpartners.com
a. LEVEL 6, 156 CLARENCE STREET, SYDNEY 2000, AUSTRALIA

THIS DRAWING IS ISSUED UPON THE CONDITION IT IS NOT COPIED, REPRODUCED, RETAINED OR DISCLOSED TO ANY UNAUTHORISED PERSON EITHER WHOLLY OR IN PART WITHOUT PRIOR CONSENT IN WRITING OF fitzpatrick+partners.
DO NOT SCALE DRAWINGS. CHECK DIMENSIONS BEFORE COMMENCING WORK.
DRAWINGS SHOW DESIGN INTENT ONLY. SHOP DRAWINGS ARE TO BE PROVIDED FOR APPROVAL PRIOR TO CONSTRUCTION OR MANUFACTURE. INCONSISTENCIES ARE TO BE REPORTED TO fitzpatrick + partners.

AMENDMENTS	REV.	DATE	DESCRIPTION
05	23/01/20	FOR REVIEW	
06	24/04/20	FOR REVIEW	
07	07/05/20	SSDA SUBMISSION	
08	07/08/20	SSDA AMENDMENT	

CHK	PROJECT
RP	LIVERPOOL HEALTH & ACADEMIC PRECINCT
RP	ELIZABETH STREET LIVERPOOL NSW
RP	CLIENT
RP	HEALTH INFRASTRUCTURE
RP	14/77 PACIFIC HWY, NORTH SYDNEY NSW 2060

PROJECT NORTH	SCALE
	1:1200 @A3
	25mm ON ORIGINAL





DRAWING
LEVEL 1
PRINT DATE
7/08/2020

PROJECT NO.	DRAWING NO.	ISSUE
21807	A-SSDA-MW-09	08
STATUS	SSDA AMENDMENT	

LEGEND

- 01. health services building
- 02. ingham building
- 03. oncology bunkers
- 04. caroline chisholm
- 05. old clinical services building
- 06. new clinical services bld
- 07. mental health centre
- 08. don everett building
- 09. brain injury unit
- 24. new integrated services building (ISB)

LEVEL 2 RL+ 20.600

-  refurbished area of existing building, internal works only
-  new external facade/works expansion of existing building
-  site boundary
-  existing clinical buildings

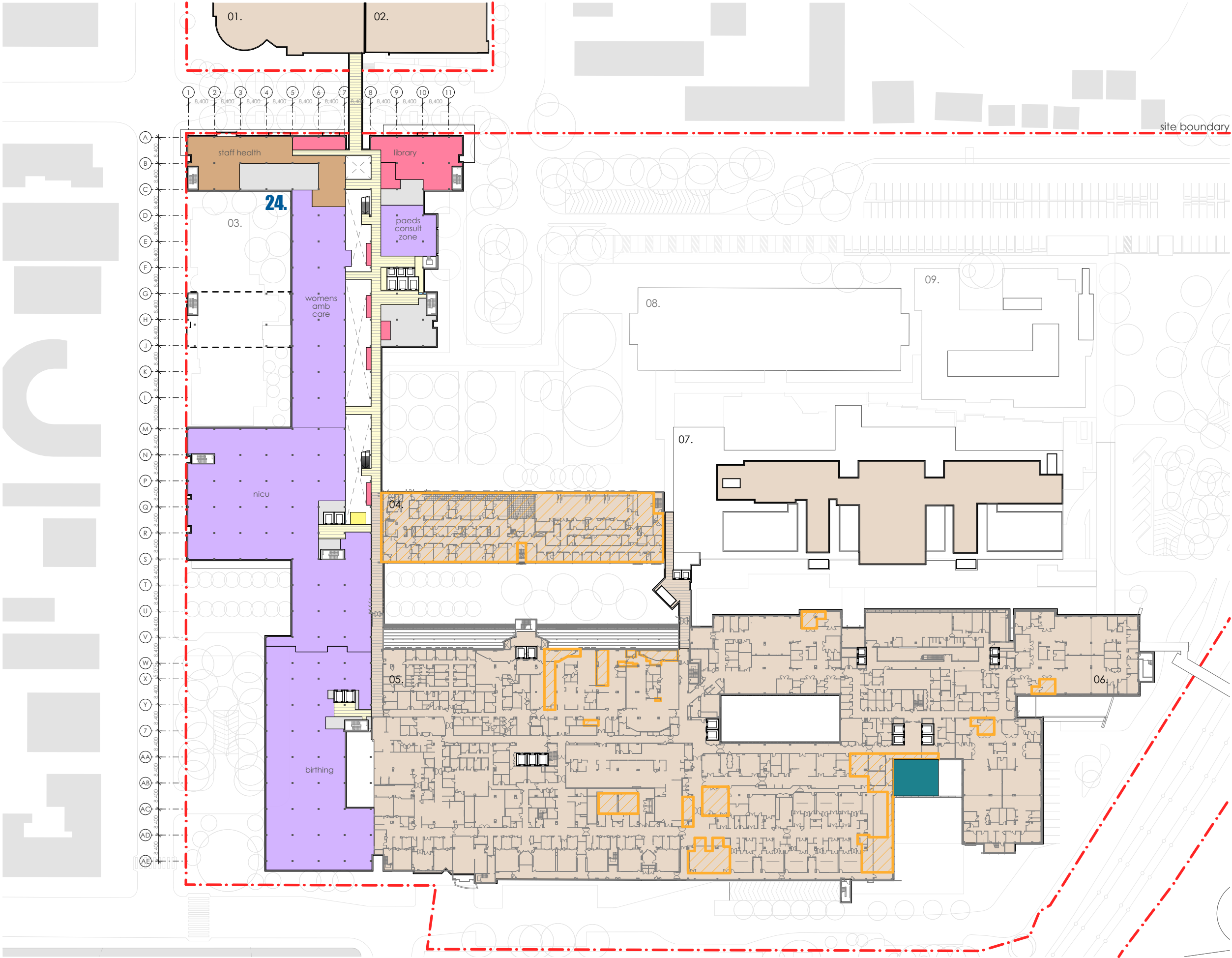



fitzpatrick+partners

© Copyright 2018
p. +61 (0)2 8274 8200 w. www.fitzpatrickpartners.com
a. LEVEL 6, 156 CLARENCE STREET, SYDNEY 2000, AUSTRALIA

THIS DRAWING IS ISSUED UPON THE CONDITION IT IS NOT COPIED, REPRODUCED, RETAINED OR DISCLOSED TO ANY UNAUTHORISED PERSON EITHER WHOLLY OR IN PART WITHOUT PRIOR CONSENT IN WRITING OF fitzpatrick+partners.
DO NOT SCALE DRAWINGS. CHECK DIMENSIONS BEFORE COMMENCING WORK.
DRAWINGS SHOW DESIGN INTENT ONLY. SHOP DRAWINGS ARE TO BE PROVIDED FOR APPROVAL PRIOR TO CONSTRUCTION OR MANUFACTURE. INCONSISTENCIES ARE TO BE REPORTED TO fitzpatrick + partners.

AMENDMENTS	REV.	DATE	DESCRIPTION
05	23/01/20	FOR REVIEW	
06	24/04/20	FOR REVIEW	
07	07/05/20	SSDA SUBMISSION	
08	07/08/20	SSDA AMENDMENT	

CHK	PROJECT
RP	LIVERPOOL HEALTH & ACADEMIC PRECINCT
RP	ELIZABETH STREET LIVERPOOL NSW
RP	CLIENT
RP	HEALTH INFRASTRUCTURE
RP	14/77 PACIFIC HWY, NORTH SYDNEY NSW 2060

PROJECT NORTH	SCALE
	1:1200 @A3
	25mm ON ORIGINAL

DRAWING
LEVEL 2
PRINT DATE
7/08/2020

PROJECT NO.	DRAWING NO.	ISSUE
21807	A-SSDA-MW-10	08
STATUS	SSDA AMENDMENT	

LEGEND

- 01. health services building
- 02. ingham building
- 03. oncology bunkers
- 04. caroline chisholm
- 05. old clinical services building
- 06. new clinical services bld
- 07. mental health centre
- 08. don everett building
- 09. brain injury unit
- 24. new integrated services building (ISB)

LEVEL 3 RL+ 25.100

- refurbished area of existing building, internal works only
- new external facade/works expansion of existing building
- site boundary
- existing clinical buildings

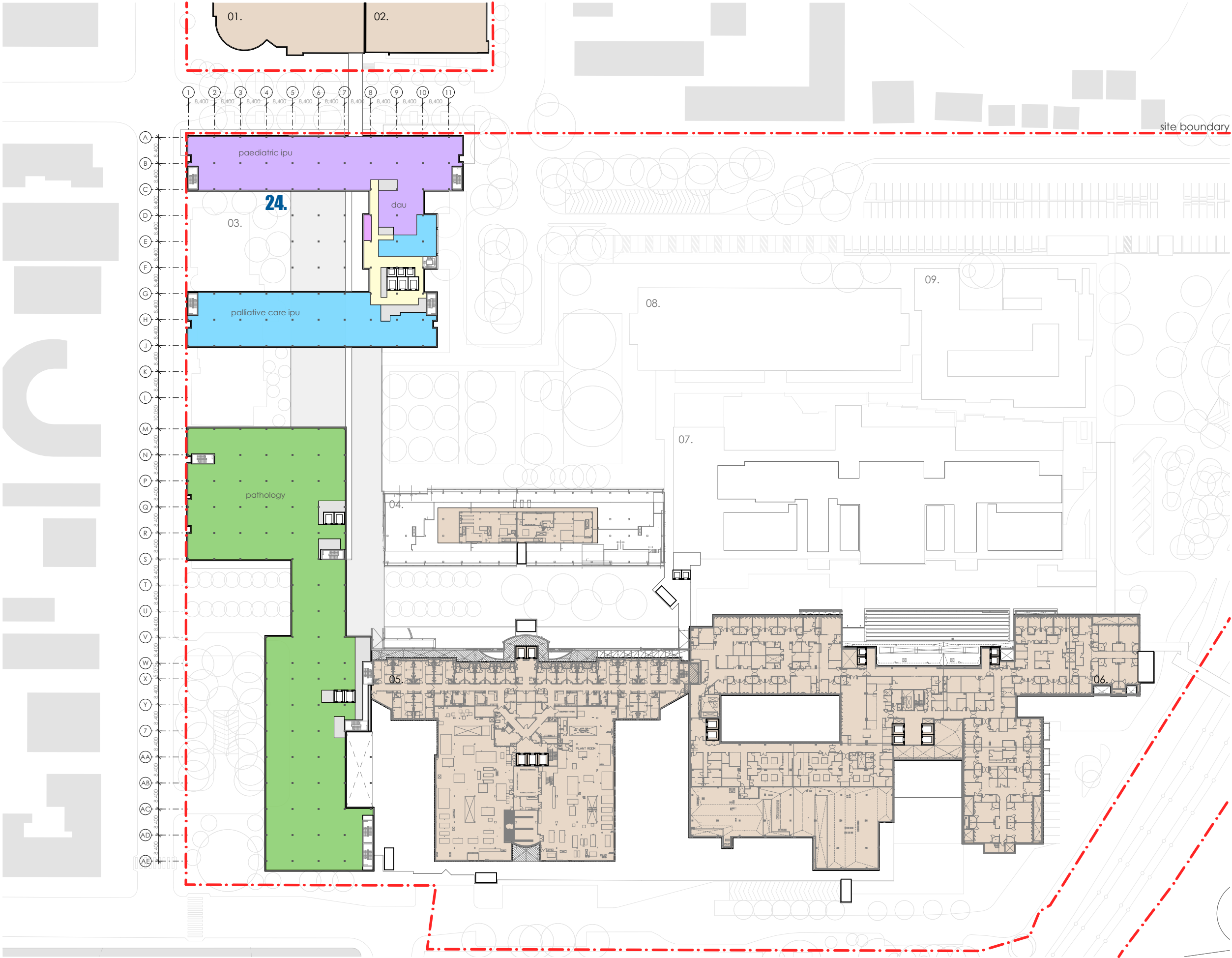

fitzpatrick+partners

© Copyright 2018
p. +61 (0)2 8274 8200 w. www.fitzpatrickpartners.com
a. LEVEL 6, 156 CLARENCE STREET, SYDNEY 2000, AUSTRALIA

THIS DRAWING IS ISSUED UPON THE CONDITION IT IS NOT COPIED, REPRODUCED, RETAINED OR DISCLOSED TO ANY UNAUTHORISED PERSON EITHER WHOLLY OR IN PART WITHOUT PRIOR CONSENT IN WRITING OF fitzpatrick+partners.
DO NOT SCALE DRAWINGS. CHECK DIMENSIONS BEFORE COMMENCING WORK.
DRAWINGS SHOW DESIGN INTENT ONLY. SHOP DRAWINGS ARE TO BE PROVIDED FOR APPROVAL PRIOR TO CONSTRUCTION OR MANUFACTURE. INCONSISTENCIES ARE TO BE REPORTED TO fitzpatrick + partners.

AMENDMENTS	REV.	DATE	DESCRIPTION
05	23/01/20	FOR REVIEW	
06	24/04/20	FOR REVIEW	
07	07/05/20	SSDA SUBMISSION	
08	07/08/20	SSDA AMENDMENT	

CHK
RP
RP
RP
RP
RP
RP

PROJECT
LIVERPOOL HEALTH & ACADEMIC PRECINCT
ELIZABETH STREET LIVERPOOL NSW
CLIENT
HEALTH INFRASTRUCTURE
14/77 PACIFIC HWY, NORTH SYDNEY NSW 2060

PROJECT NORTH SCALE
1:1200 @A3
25mm ON ORIGINAL

DRAWING
LEVEL 3
PRINT DATE
7/08/2020

PROJECT NO.
21807
STATUS
SSDA AMENDMENT

DRAWING NO.
A-SSDA-MW-11

ISSUE
08

LEGEND

- 01. health services building
- 02. ingham building
- 03. oncology bunkers
- 04. caroline chisholm
- 05. old clinical services building
- 06. new clinical services bld
- 07. mental health centre
- 08. don everett building
- 09. brain injury unit
- 24. new integrated services building (ISB)

LEVEL 4 RL+ 29.600

- refurbished area of existing building, internal works only
- new external facade/works expansion of existing building
- site boundary
- existing clinical buildings

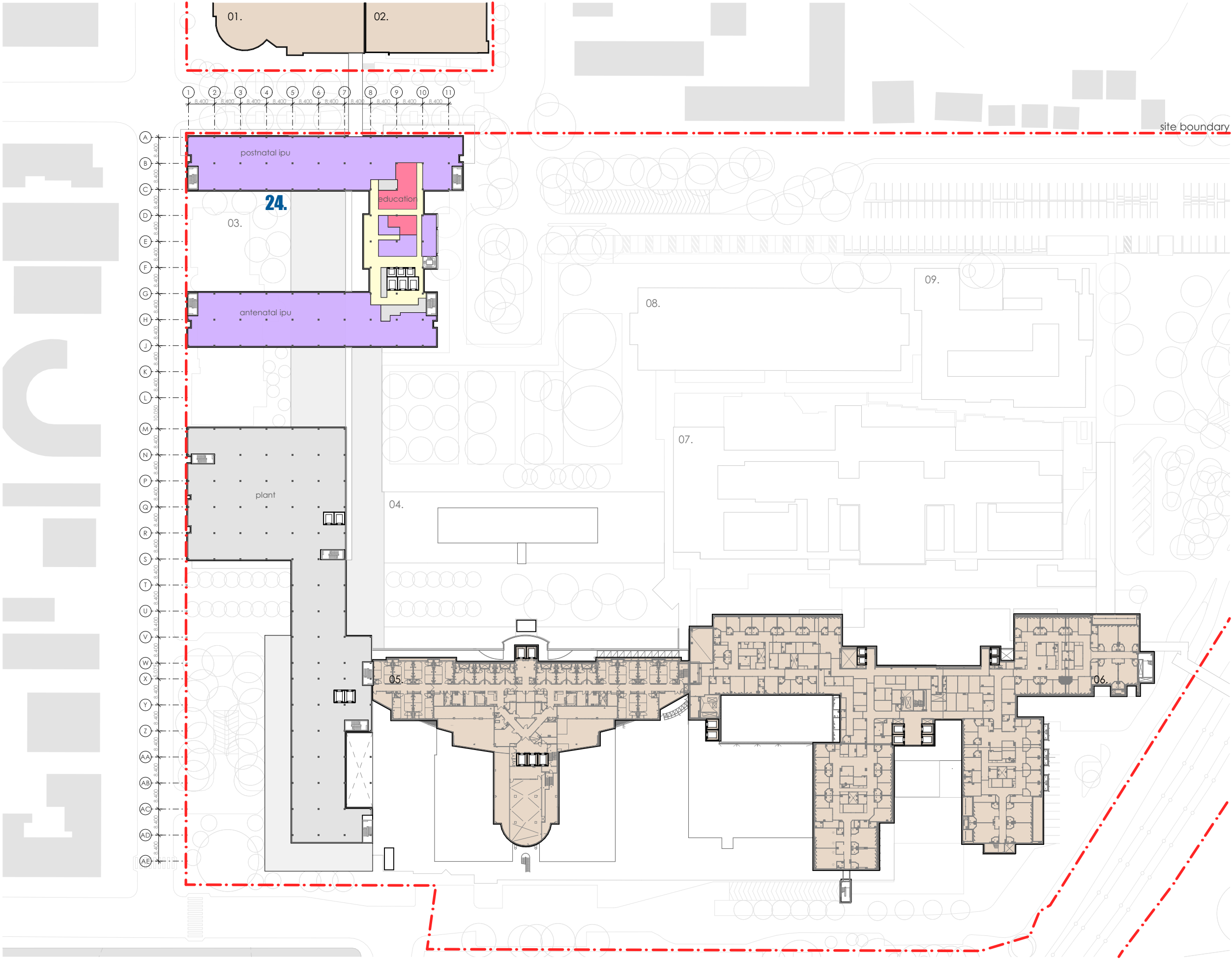

fitzpatrick+partners

© Copyright 2018
p. +61 (0)2 8274 8200 w. www.fitzpatrickpartners.com
a. LEVEL 6, 156 CLARENCE STREET, SYDNEY 2000, AUSTRALIA

THIS DRAWING IS ISSUED UPON THE CONDITION IT IS NOT COPIED, REPRODUCED, RETAINED OR DISCLOSED TO ANY UNAUTHORISED PERSON EITHER WHOLLY OR IN PART WITHOUT PRIOR CONSENT IN WRITING OF fitzpatrick+partners.
DO NOT SCALE DRAWINGS. CHECK DIMENSIONS BEFORE COMMENCING WORK.
DRAWINGS SHOW DESIGN INTENT ONLY. SHOP DRAWINGS ARE TO BE PROVIDED FOR APPROVAL PRIOR TO CONSTRUCTION OR MANUFACTURE. INCONSISTENCIES ARE TO BE REPORTED TO fitzpatrick + partners.

AMENDMENTS	REV.	DATE	DESCRIPTION
05	23/01/20	FOR REVIEW	
06	24/04/20	FOR REVIEW	
07	07/05/20	SSDA SUBMISSION	
08	07/08/20	SSDA AMENDMENT	

CHK	PROJECT	LIVERPOOL HE	& ACADEMIC PRECINCT
RP	ELIZABETH STREET		
RP	CLIENT	HEALTH INFRASTRUCTURE	
RP	14/77 PACIFIC HWY, NORTH SYDNEY NSW 2060		

PROJECT NORTH	SCALE
1:1200 @A3	
25mm ON ORIGINAL	





DRAWING	LEVEL 4
PRINT DATE	7/08/2020

PROJECT NO.	DRAWING NO.	ISSUE
21807	A-SSDA-MW-12	08
STATUS	SSDA AMENDMENT	

LEGEND

- 01. health services building
- 02. ingham building
- 03. oncology bunkers
- 04. caroline chisholm
- 05. old clinical services building
- 06. new clinical services bld
- 07. mental health centre
- 08. don everett building
- 09. brain injury unit
- 24. new integrated services building (ISB)

LEVEL 5 RL+ 34.100

-  refurbished area of existing building, internal works only
-  new external facade/works expansion of existing building
-  site boundary
-  existing clinical buildings

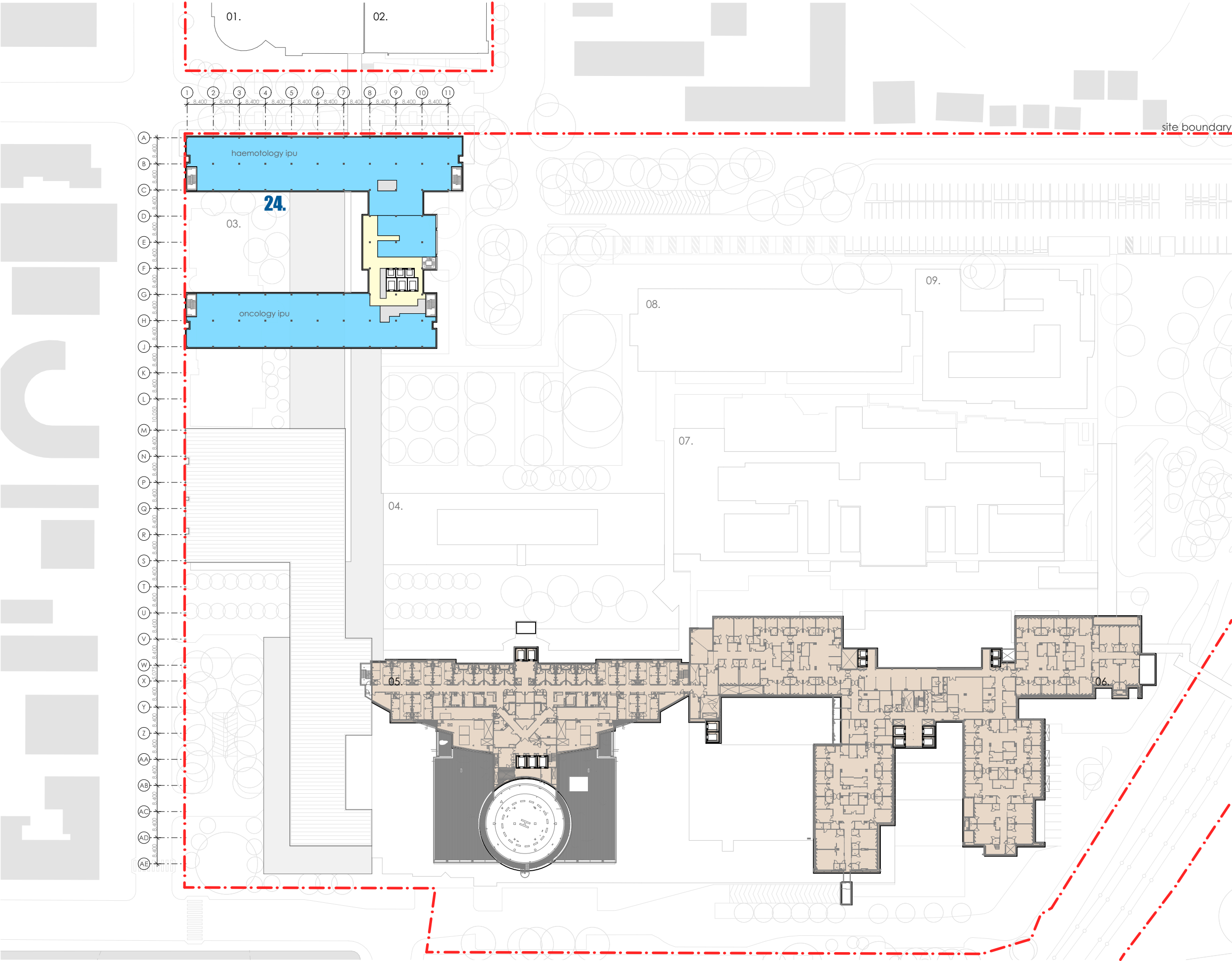



fitzpatrick+partners

© Copyright 2018
p. +61 (0)2 8274 8200 w. www.fitzpatrickpartners.com
a. LEVEL 6, 156 CLARENCE STREET, SYDNEY 2000, AUSTRALIA

THIS DRAWING IS ISSUED UPON THE CONDITION IT IS NOT COPIED, REPRODUCED, RETAINED OR DISCLOSED TO ANY UNAUTHORISED PERSON EITHER WHOLLY OR IN PART WITHOUT PRIOR CONSENT IN WRITING OF fitzpatrick+partners.
DO NOT SCALE DRAWINGS. CHECK DIMENSIONS BEFORE COMMENCING WORK.
DRAWINGS SHOW DESIGN INTENT ONLY. SHOP DRAWINGS ARE TO BE PROVIDED FOR APPROVAL PRIOR TO CONSTRUCTION OR MANUFACTURE. INCONSISTENCIES ARE TO BE REPORTED TO fitzpatrick + partners.

REV.	DATE	DESCRIPTION
05	23/01/20	FOR REVIEW
06	24/04/20	FOR REVIEW
07	07/05/20	SSDA SUBMISSION
08	07/08/20	SSDA AMENDMENT

CHK	PROJECT
RP	LIVERPOOL HEALTH & ACADEMIC PRECINCT
RP	ELIZABETH STREET LIVERPOOL NSW
RP	CLIENT
RP	HEALTH INFRASTRUCTURE
RP	14/77 PACIFIC HWY, NORTH SYDNEY NSW 2060

PROJECT NORTH	SCALE
	1:1200 @A3
	25mm ON ORIGINAL





DRAWING
LEVEL 5
PRINT DATE
7/08/2020

PROJECT NO.	DRAWING NO.	ISSUE
21807	A-SSDA-MW-13	08
STATUS	SSDA AMENDMENT	

LEGEND

- 01. health services building
- 02. ingham building
- 03. oncology bunkers
- 04. caroline chisholm
- 05. old clinical services building
- 06. new clinical services bld
- 07. mental health centre
- 08. don everett building
- 09. brain injury unit
- 24. new integrated services building (ISB)

LEVEL 6 RL+ 38.600

-  refurbished area of existing building, internal works only
-  new external facade/works expansion of existing building
-  site boundary
-  existing clinical buildings

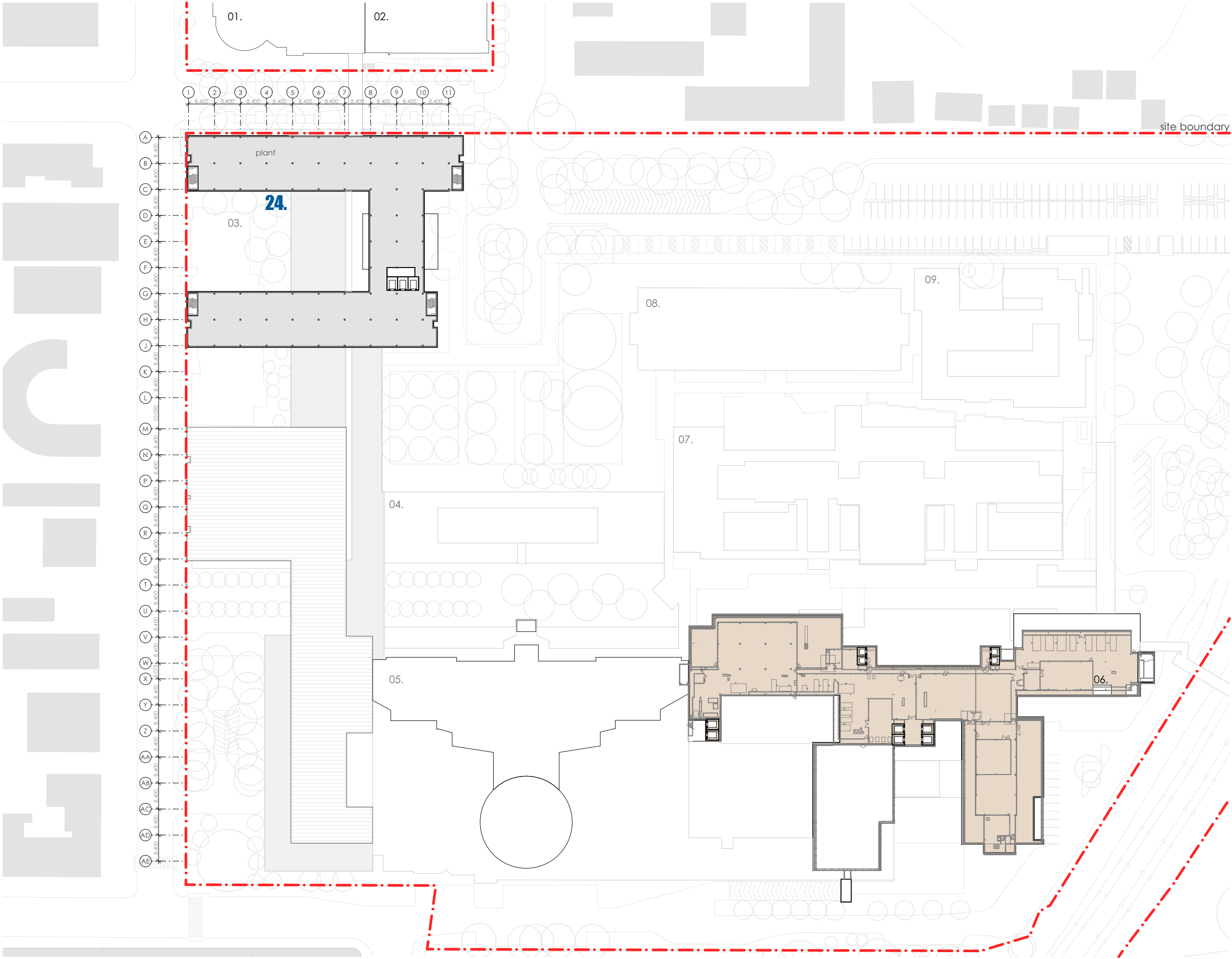



fitzpatrick+partners

© Copyright 2018
p. +61 (0)2 8274 8200 w. www.fitzpatrickpartners.com
a. LEVEL 6, 156 CLARENCE STREET, SYDNEY 2000, AUSTRALIA

THIS DRAWING IS ISSUED UPON THE CONDITION IT IS NOT COPIED, REPRODUCED, RETAINED OR DISCLOSED TO ANY UNAUTHORISED PERSON EITHER WHOLLY OR IN PART WITHOUT PRIOR CONSENT IN WRITING OF fitzpatrick+partners.
DO NOT SCALE DRAWINGS. CHECK DIMENSIONS BEFORE COMMENCING WORK.
DRAWINGS SHOW DESIGN INTENT ONLY. SHOP DRAWINGS ARE TO BE PROVIDED FOR APPROVAL PRIOR TO CONSTRUCTION OR MANUFACTURE. INCONSISTENCIES ARE TO BE REPORTED TO fitzpatrick + partners.

AMENDMENTS	REV.	DATE	DESCRIPTION
05	23/01/20	FOR REVIEW	
06	24/04/20	FOR REVIEW	
07	07/05/20	SSDA SUBMISSION	
08	07/08/20	SSDA AMENDMENT	

CHK	PROJECT
RP	LIVERPOOL HEALTH & ACADEMIC PRECINCT
RP	ELIZABETH STREET LIVERPOOL NSW
RP	CLIENT
RP	HEALTH INFRASTRUCTURE
RP	14/77 PACIFIC HWY, NORTH SYDNEY NSW 2060

PROJECT NORTH	SCALE
	1:1200 @A3
	25mm ON ORIGINAL

DRAWING
LEVEL 6 - PLANT
PRINT DATE
7/08/2020

PROJECT NO.	DRAWING NO.	ISSUE
21807	A-SSDA-MW-14	08
STATUS	SSDA AMENDMENT	

LEGEND

- 01. health services building
- 02. ingham building
- 03. oncology bunkers
- 04. caroline chisholm
- 05. old clinical services building
- 06. new clinical services bld
- 07. mental health centre
- 08. don everett building
- 09. brain injury unit
- 24. new integrated services building (ISB)

- refurbished area of existing building, internal works only
- new external facade/works expansion of existing building
- site boundary
- existing clinical buildings

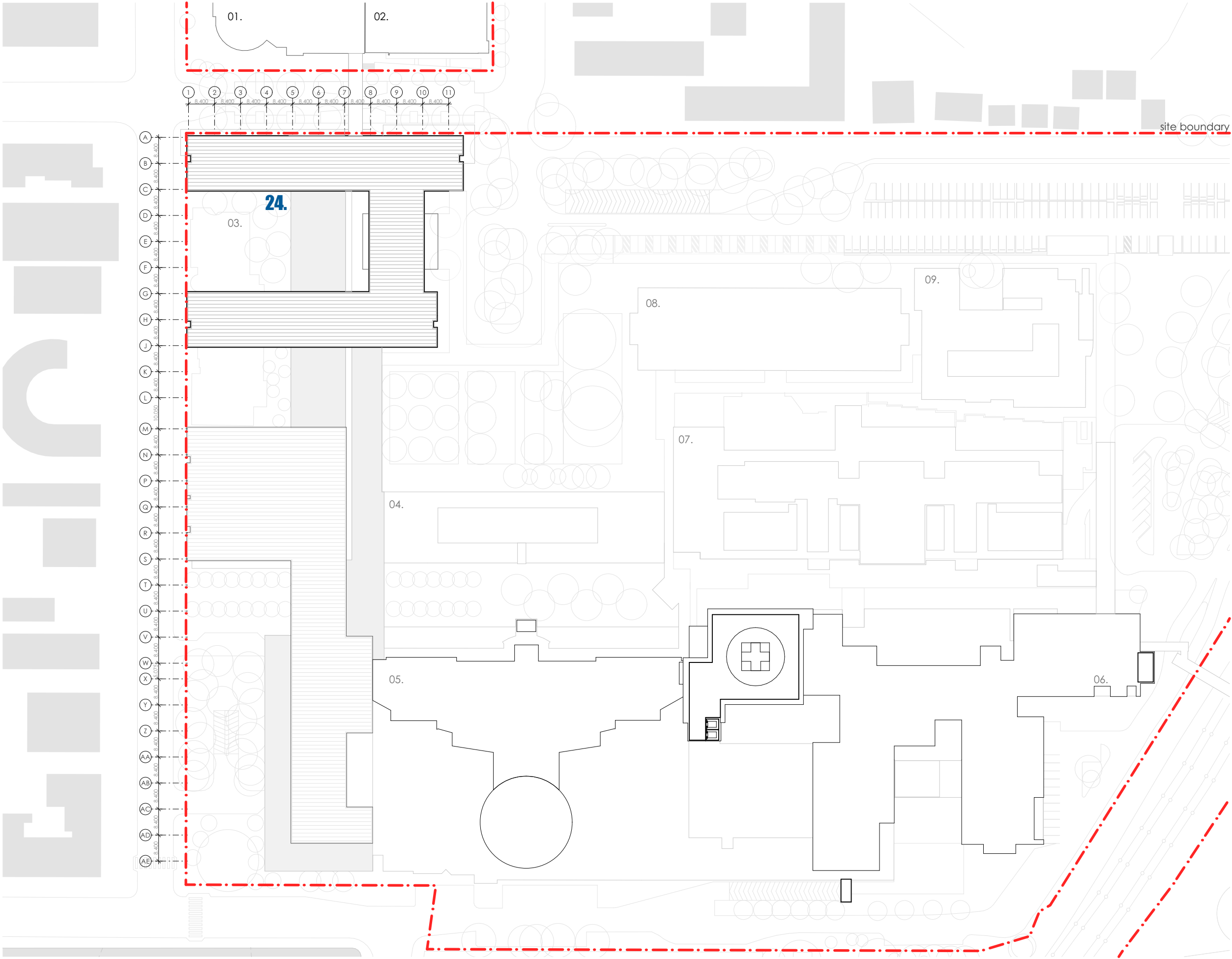

fitzpatrick+partners

© Copyright 2018
p. +61 (0)2 8274 8200 w. www.fitzpatrickpartners.com
a. LEVEL 6, 156 CLARENCE STREET, SYDNEY 2000, AUSTRALIA

THIS DRAWING IS ISSUED UPON THE CONDITION IT IS NOT COPIED, REPRODUCED, RETAINED OR DISCLOSED TO ANY UNAUTHORISED PERSON EITHER WHOLLY OR IN PART WITHOUT PRIOR CONSENT IN WRITING OF fitzpatrick+partners.
DO NOT SCALE DRAWINGS. CHECK DIMENSIONS BEFORE COMMENCING WORK.
DRAWINGS SHOW DESIGN INTENT ONLY. SHOP DRAWINGS ARE TO BE PROVIDED FOR APPROVAL PRIOR TO CONSTRUCTION OR MANUFACTURE. INCONSISTENCIES ARE TO BE REPORTED TO fitzpatrick + partners.

REV.	DATE	DESCRIPTION
05	23/01/20	FOR REVIEW
06	24/04/20	FOR REVIEW
07	07/05/20	SSDA SUBMISSION
08	07/08/20	SSDA AMENDMENT

CHK	PROJECT
RP	LIVERPOOL HEALTH & ACADEMIC PRECINCT
RP	ELIZABETH STREET LIVERPOOL NSW
RP	CLIENT
RP	HEALTH INFRASTRUCTURE
RP	14/77 PACIFIC HWY, NORTH SYDNEY NSW 2060

PROJECT NORTH	SCALE
	1:1200 @A3
25mm ON ORIGINAL	

DRAWING
ROOF
PRINT DATE
7/08/2020

PROJECT NO.	DRAWING NO.	ISSUE
21807	A-SSDA-MW-15	08
STATUS		
SSDA AMENDMENT		

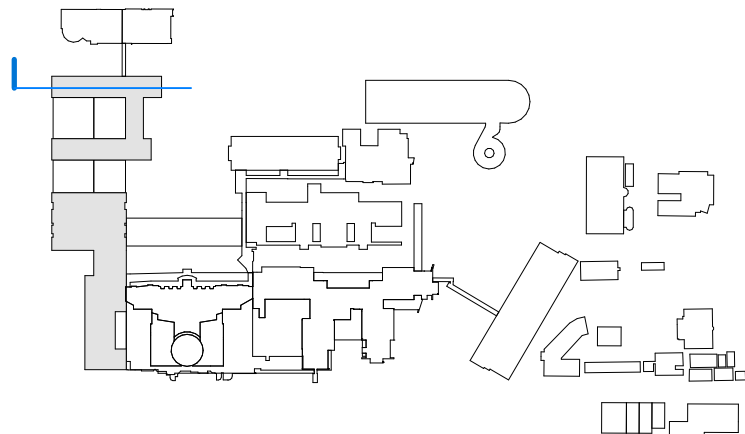
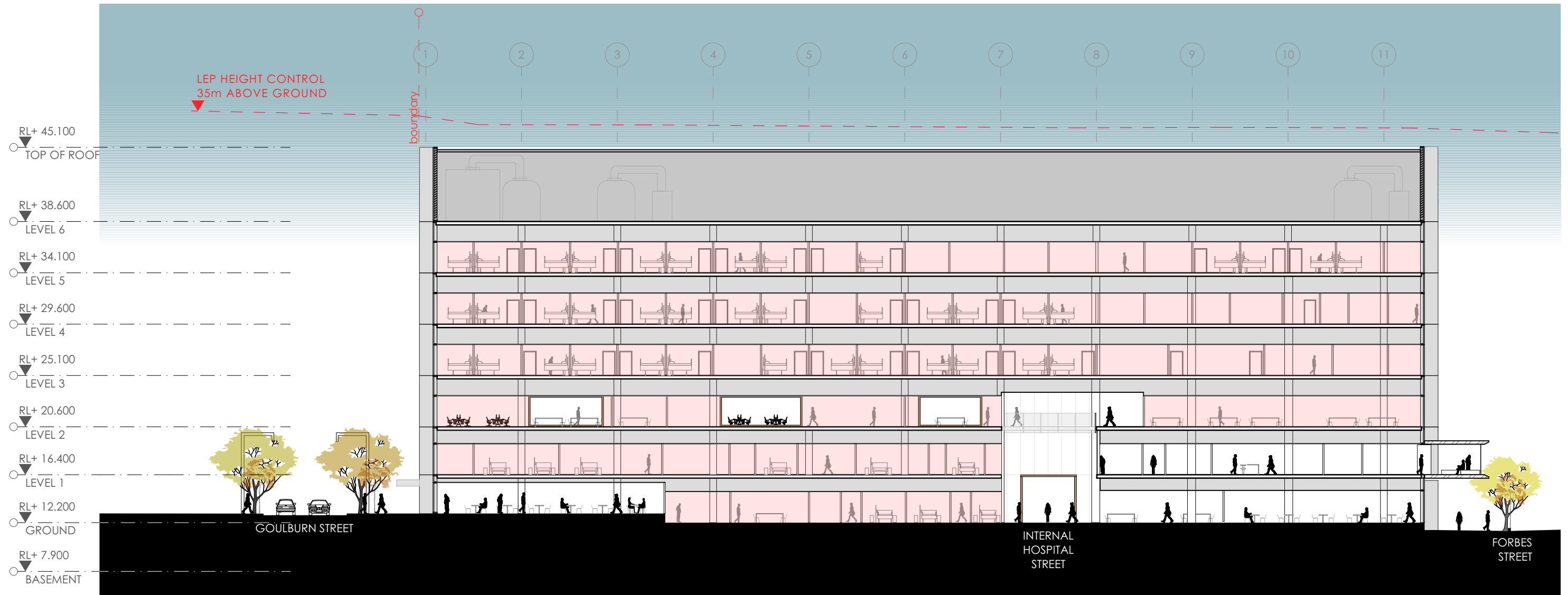

fitzpatrick+partners

© Copyright 2018
p. +61 (0)2 8274 8200 w. www.fitzpatrickpartners.com
a. LEVEL 6, 156 CLARENCE STREET, SYDNEY 2000, AUSTRALIA

THIS DRAWING IS ISSUED UPON THE CONDITION IT IS NOT COPIED, REPRODUCED, RETAINED OR DISCLOSED TO ANY UNAUTHORISED PERSON EITHER WHOLLY OR IN PART WITHOUT PRIOR CONSENT IN WRITING OF fitzpatrick+partners.
DO NOT SCALE DRAWINGS. CHECK DIMENSIONS BEFORE COMMENCING WORK.
DRAWINGS SHOW DESIGN INTENT ONLY. SHOP DRAWINGS ARE TO BE PROVIDED FOR APPROVAL PRIOR TO CONSTRUCTION OR MANUFACTURE.
INCONSISTENCIES ARE TO BE REPORTED TO fitzpatrick + partners.

REV.	DATE	DESCRIPTION
05	23/01/20	FOR REVIEW
06	24/04/20	FOR REVIEW
07	07/05/20	SSDA SUBMISSION
08	07/08/20	SSDA AMENDMENT

DESCRIPTION
FOR REVIEW
FOR REVIEW
SSDA SUBMISSION
SSDA AMENDMENT

CHK
RP
RP
RP
RP

PROJECT
LIVERPOOL HEALTH & ACADEMIC PRECINCT
ELIZABETH STREET LIVERPOOL NSW
CLIENT
HEALTH INFRASTRUCTURE
14/77 PACIFIC HWY, NORTH SYDNEY NSW 2060

PROJECT NORTH SCALE
1:350 @A3
25mm ON ORIGINAL

DRAWING
SECTION THROUGH NORTH IPU
TOWER
PRINT DATE
7/08/2020

PROJECT NO. 21807	DRAWING NO. A-SSDA-MW-16	ISSUE 08
STATUS SSDA AMENDMENT		

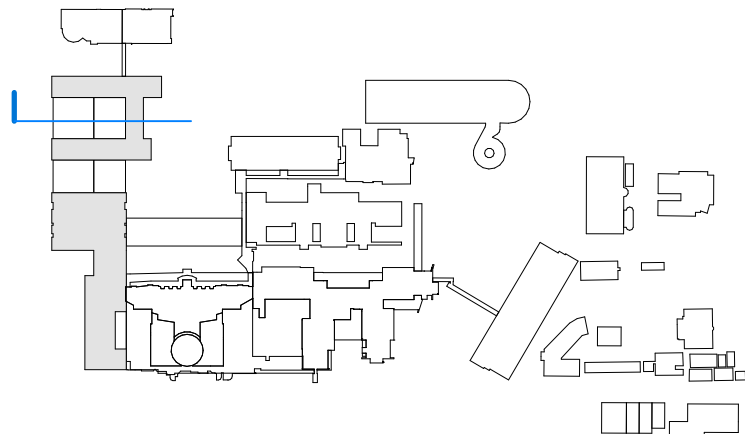
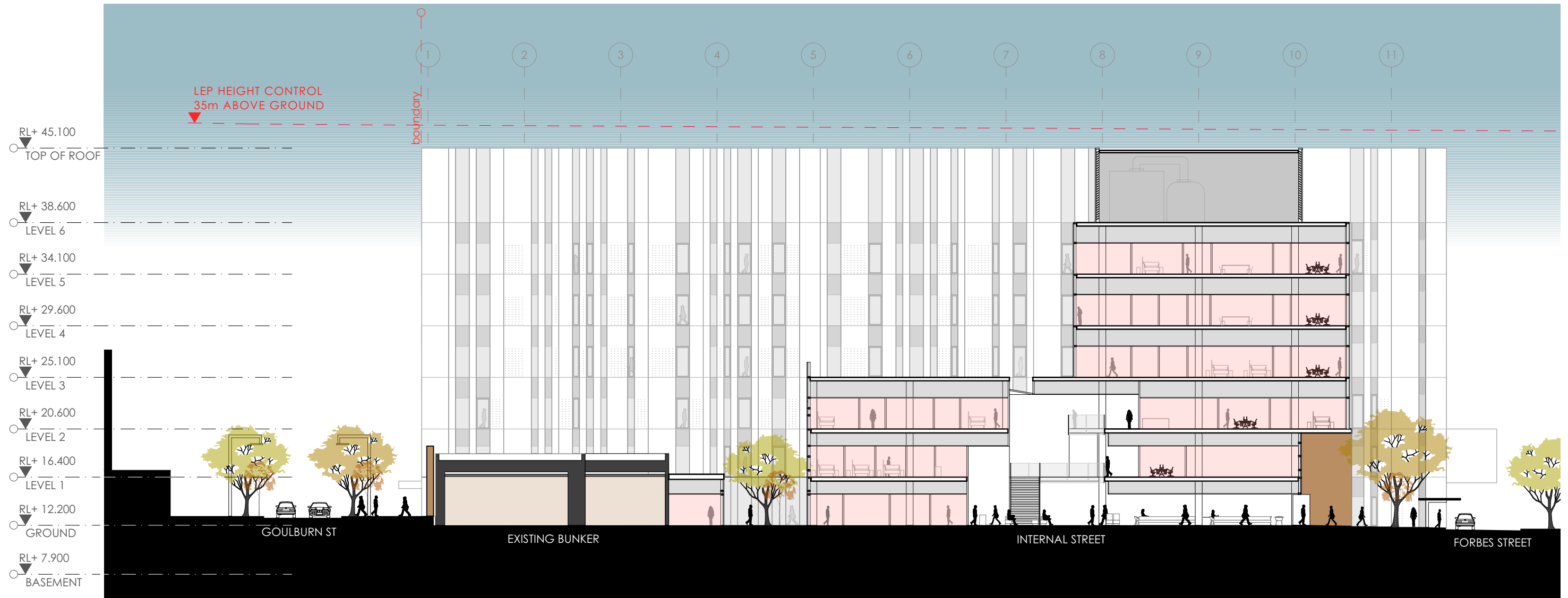

fitzpatrick+partners

© Copyright 2018
p. +61 (0)2 8274 8200 w. www.fitzpatrickpartners.com
a. LEVEL 6, 156 CLARENCE STREET, SYDNEY 2000, AUSTRALIA

THIS DRAWING IS ISSUED UPON THE CONDITION IT IS NOT COPIED, REPRODUCED, RETAINED OR DISCLOSED TO ANY UNAUTHORISED PERSON EITHER WHOLLY OR IN PART WITHOUT PRIOR CONSENT IN WRITING OF fitzpatrick+partners.
DO NOT SCALE DRAWINGS. CHECK DIMENSIONS BEFORE COMMENCING WORK.
DRAWINGS SHOW DESIGN INTENT ONLY. SHOP DRAWINGS ARE TO BE PROVIDED FOR APPROVAL PRIOR TO CONSTRUCTION OR MANUFACTURE. INCONSISTENCIES ARE TO BE REPORTED TO fitzpatrick + partners.

AMENDMENTS
REV. DATE
05 23/01/20
06 24/04/20
07 07/05/20
08 07/08/20

DESCRIPTION
FOR REVIEW
FOR REVIEW
SSDA SUBMISSION
SSDA AMENDMENT

CHK
RP
RP
RP
RP

PROJECT
LIVERPOOL HEALTH & ACADEMIC PRECINCT
ELIZABETH STREET LIVERPOOL NSW
CLIENT
HEALTH INFRASTRUCTURE
14/77 PACIFIC HWY, NORTH SYDNEY NSW 2060

PROJECT NORTH SCALE
1:350 @A3
25mm ON ORIGINAL

DRAWING
SECTION THROUGH EXISTING
BUNKER
PRINT DATE
7/08/2020

PROJECT NO.
21807
STATUS
SSDA AMENDMENT
DRAWING NO.
A-SSDA-MW-17
ISSUE
08

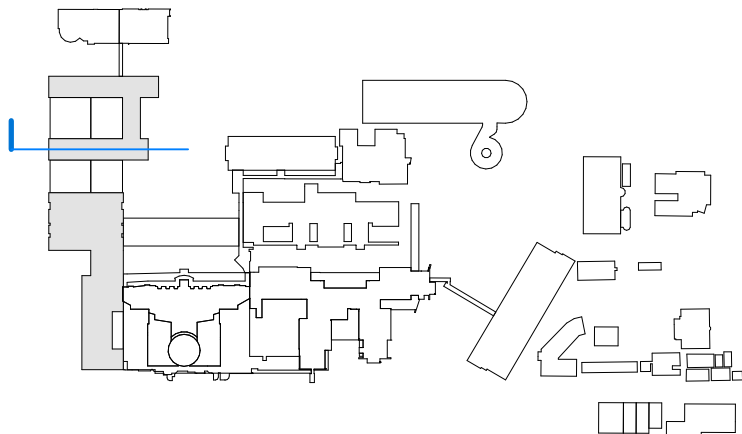
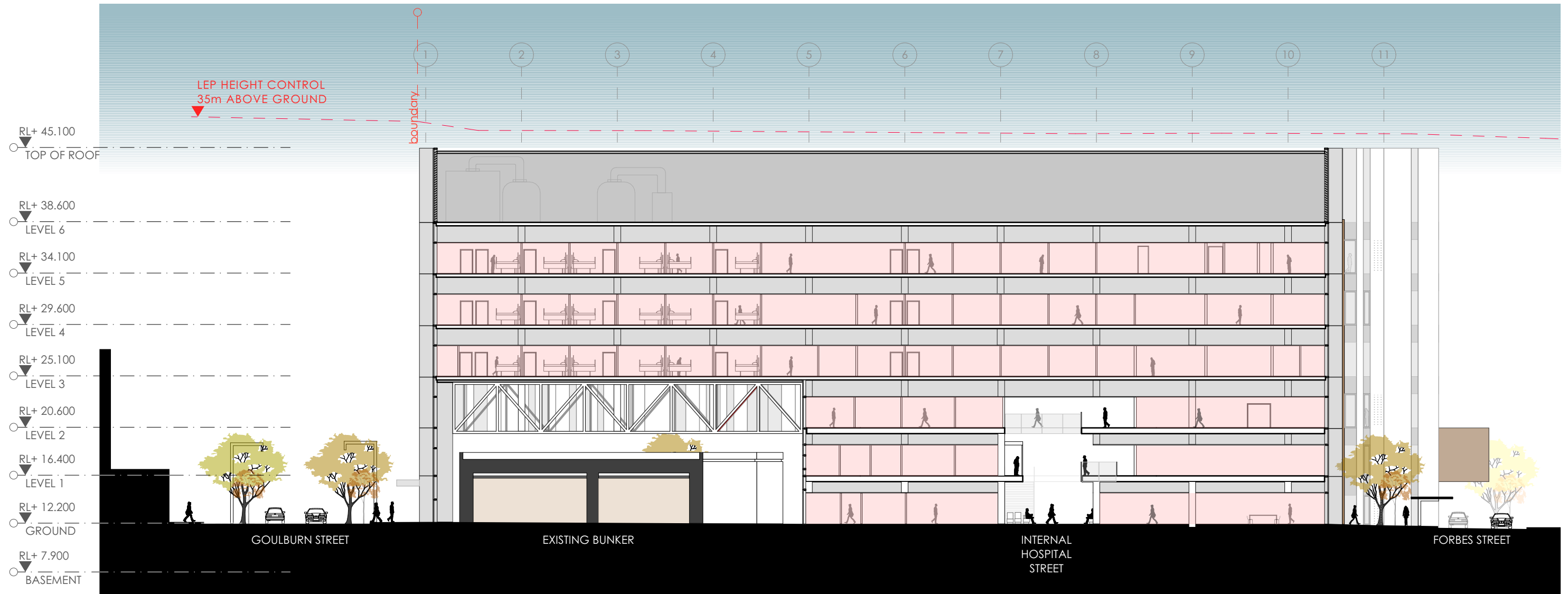

fitzpatrick+partners

© Copyright 2018
p. +61 (0)2 8274 8200 w. www.fitzpatrickpartners.com
a. LEVEL 6, 156 CLARENCE STREET, SYDNEY 2000, AUSTRALIA

THIS DRAWING IS ISSUED UPON THE CONDITION IT IS NOT COPIED, REPRODUCED, RETAINED OR DISCLOSED TO ANY UNAUTHORISED PERSON EITHER WHOLLY OR IN PART WITHOUT PRIOR CONSENT IN WRITING OF fitzpatrick+partners.
DO NOT SCALE DRAWINGS. CHECK DIMENSIONS BEFORE COMMENCING WORK.
DRAWINGS SHOW DESIGN INTENT ONLY. SHOP DRAWINGS ARE TO BE PROVIDED FOR APPROVAL PRIOR TO CONSTRUCTION OR MANUFACTURE. INCONSISTENCIES ARE TO BE REPORTED TO fitzpatrick + partners.

REV.	DATE	DESCRIPTION
05	23/01/20	FOR REVIEW
06	24/04/20	FOR REVIEW
07	07/05/20	SSDA SUBMISSION
08	07/08/20	SSDA AMENDMENT

DESCRIPTION
FOR REVIEW
FOR REVIEW
SSDA SUBMISSION
SSDA AMENDMENT

CHK
RP
RP
RP
RP

PROJECT
LIVERPOOL HEALTH & ACADEMIC PRECINCT
ELIZABETH STREET LIVERPOOL NSW
CLIENT
HEALTH INFRASTRUCTURE
14/77 PACIFIC HWY, NORTH SYDNEY NSW 2060

PROJECT NORTH SCALE
1:350 @A3
25mm ON ORIGINAL

DRAWING
SECTION THROUGH SOUTH IPU
TOWER
PRINT DATE
7/08/2020

PROJECT NO. 21807	DRAWING NO. A-SSDA-MW-18	ISSUE 08
STATUS SSDA AMENDMENT		

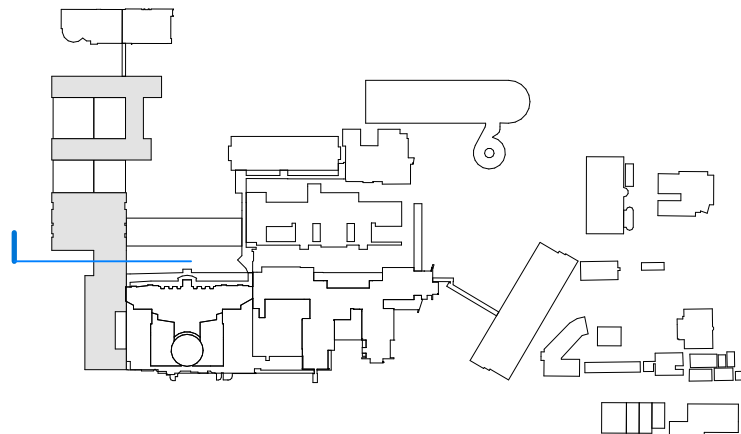
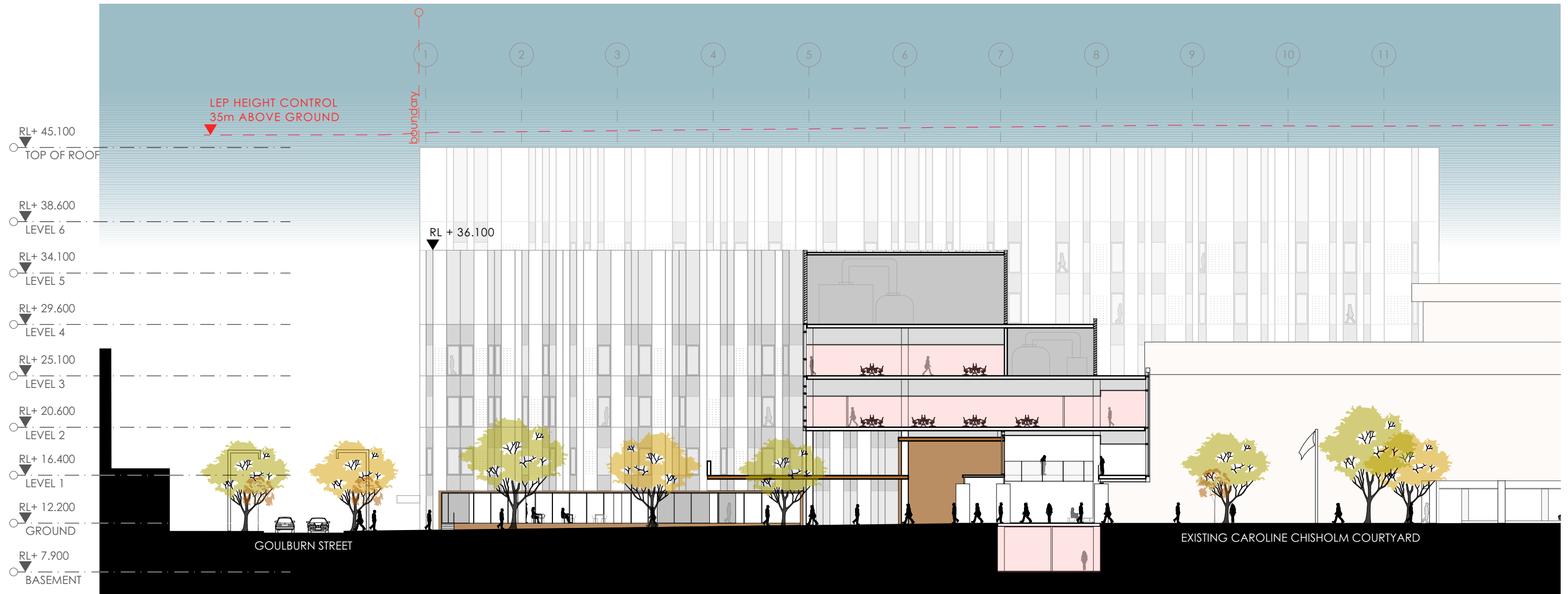

fitzpatrick+partners

© Copyright 2018
p. +61 (0)2 8274 8200 w. www.fitzpatrickpartners.com
a. LEVEL 6, 156 CLARENCE STREET, SYDNEY 2000, AUSTRALIA

THIS DRAWING IS ISSUED UPON THE CONDITION IT IS NOT COPIED, REPRODUCED, RETAINED OR DISCLOSED TO ANY UNAUTHORISED PERSON EITHER WHOLLY OR IN PART WITHOUT PRIOR CONSENT IN WRITING OF fitzpatrick+partners.
DO NOT SCALE DRAWINGS. CHECK DIMENSIONS BEFORE COMMENCING WORK.
DRAWINGS SHOW DESIGN INTENT ONLY. SHOP DRAWINGS ARE TO BE PROVIDED FOR APPROVAL PRIOR TO CONSTRUCTION OR MANUFACTURE.
INCONSISTENCIES ARE TO BE REPORTED TO fitzpatrick + partners.

REV.	DATE	DESCRIPTION
05	23/01/20	FOR REVIEW
06	24/04/20	FOR REVIEW
07	07/05/20	SSDA SUBMISSION
08	07/08/20	SSDA AMENDMENT

DESCRIPTION
FOR REVIEW
FOR REVIEW
SSDA SUBMISSION
SSDA AMENDMENT

CHK
RP
RP
RP
RP

PROJECT
LIVERPOOL HEALTH & ACADEMIC PRECINCT
ELIZABETH STREET LIVERPOOL NSW
CLIENT
HEALTH INFRASTRUCTURE
14/77 PACIFIC HWY, NORTH SYDNEY NSW 2060

PROJECT NORTH SCALE
1:350 @A3
25mm ON ORIGINAL

DRAWING
SECTION THROUGH MAIN ENTRY
PRINT DATE
7/08/2020

PROJECT NO. 21807	DRAWING NO. A-SSDA-MW-19	ISSUE 08
STATUS SSDA AMENDMENT		

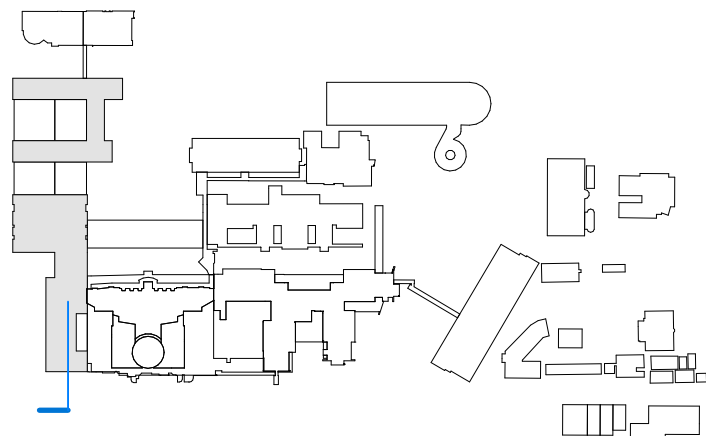
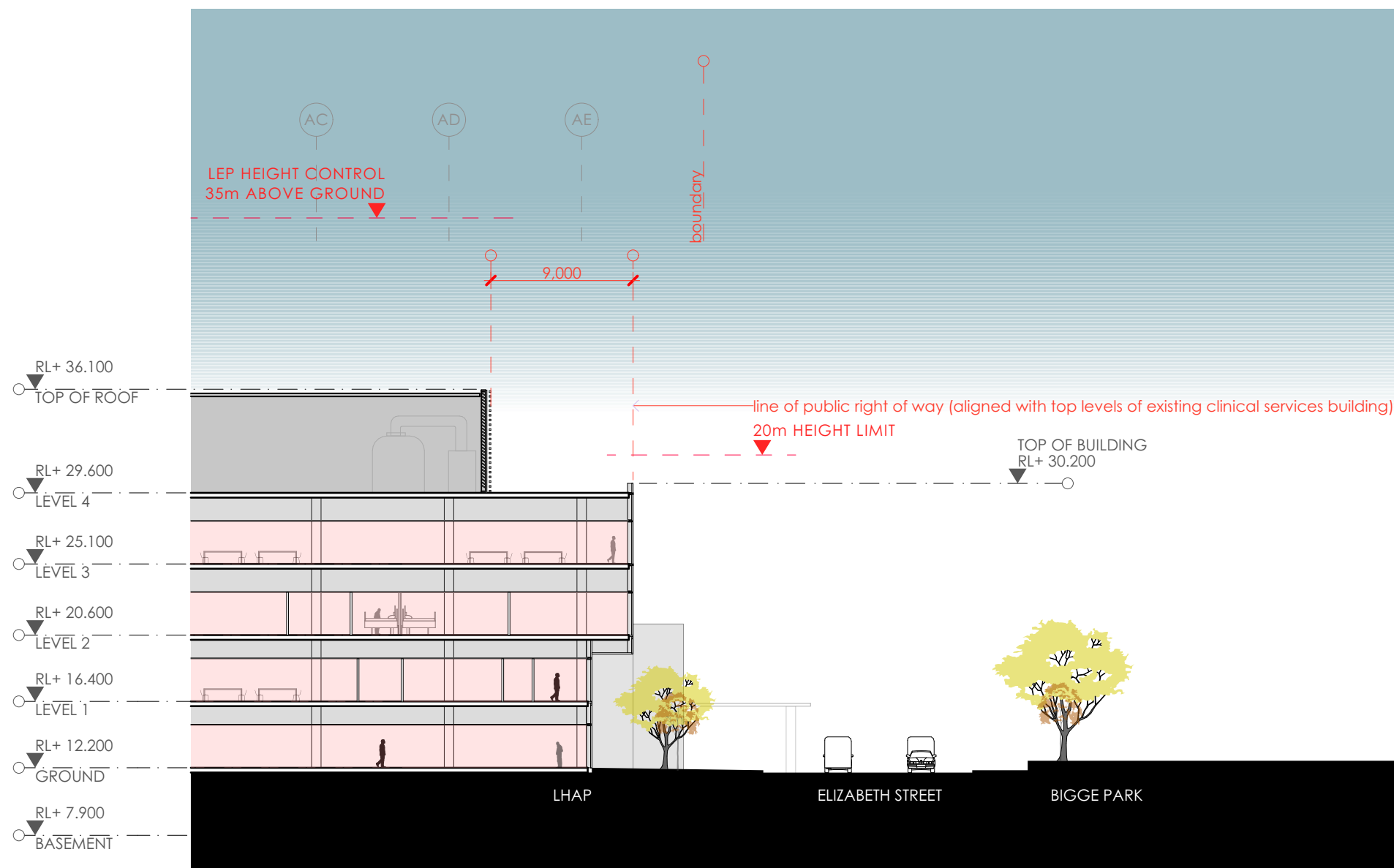

fitzpatrick+partners

© Copyright 2018
p. +61 (0)2 8274 8200 w. www.fitzpatrickpartners.com
a. LEVEL 6, 156 CLARENCE STREET, SYDNEY 2000, AUSTRALIA

THIS DRAWING IS ISSUED UPON THE CONDITION IT IS NOT COPIED, REPRODUCED, RETAINED OR DISCLOSED TO ANY UNAUTHORISED PERSON EITHER WHOLLY OR IN PART WITHOUT PRIOR CONSENT IN WRITING OF fitzpatrick+partners.
DO NOT SCALE DRAWINGS. CHECK DIMENSIONS BEFORE COMMENCING WORK.
DRAWINGS SHOW DESIGN INTENT ONLY. SHOP DRAWINGS ARE TO BE PROVIDED FOR APPROVAL PRIOR TO CONSTRUCTION OR MANUFACTURE. INCONSISTENCIES ARE TO BE REPORTED TO fitzpatrick + partners.

REV.	DATE	DESCRIPTION
05	23/01/20	FOR REVIEW
06	24/04/20	FOR REVIEW
07	07/05/20	SSDA SUBMISSION
08	07/08/20	SSDA AMENDMENT

DESCRIPTION
FOR REVIEW
FOR REVIEW
SSDA SUBMISSION
SSDA AMENDMENT

CHK
RP
RP
RP
RP

PROJECT
LIVERPOOL HEALTH & ACADEMIC PRECINCT
ELIZABETH STREET LIVERPOOL NSW
CLIENT
HEALTH INFRASTRUCTURE
14/77 PACIFIC HWY, NORTH SYDNEY NSW 2060

PROJECT NORTH SCALE
1:350 @A3
25mm ON ORIGINAL

DRAWING
SECTION THROUGH ELIZABETH
STREET
PRINT DATE
7/08/2020

PROJECT NO.
21807
STATUS
SSDA AMENDMENT

DRAWING NO.
A-SSDA-MW-20

ISSUE
08

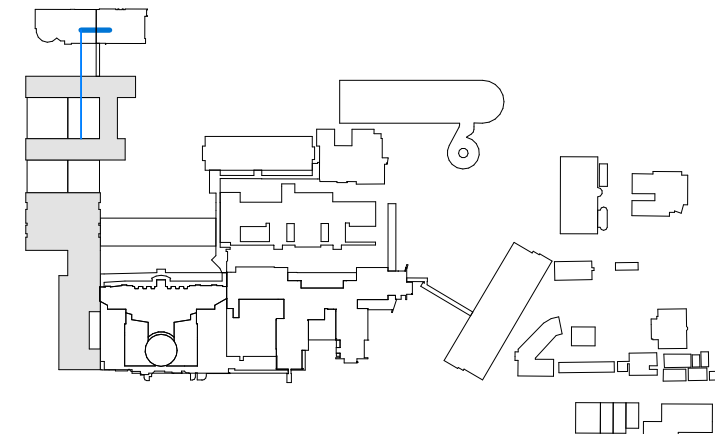
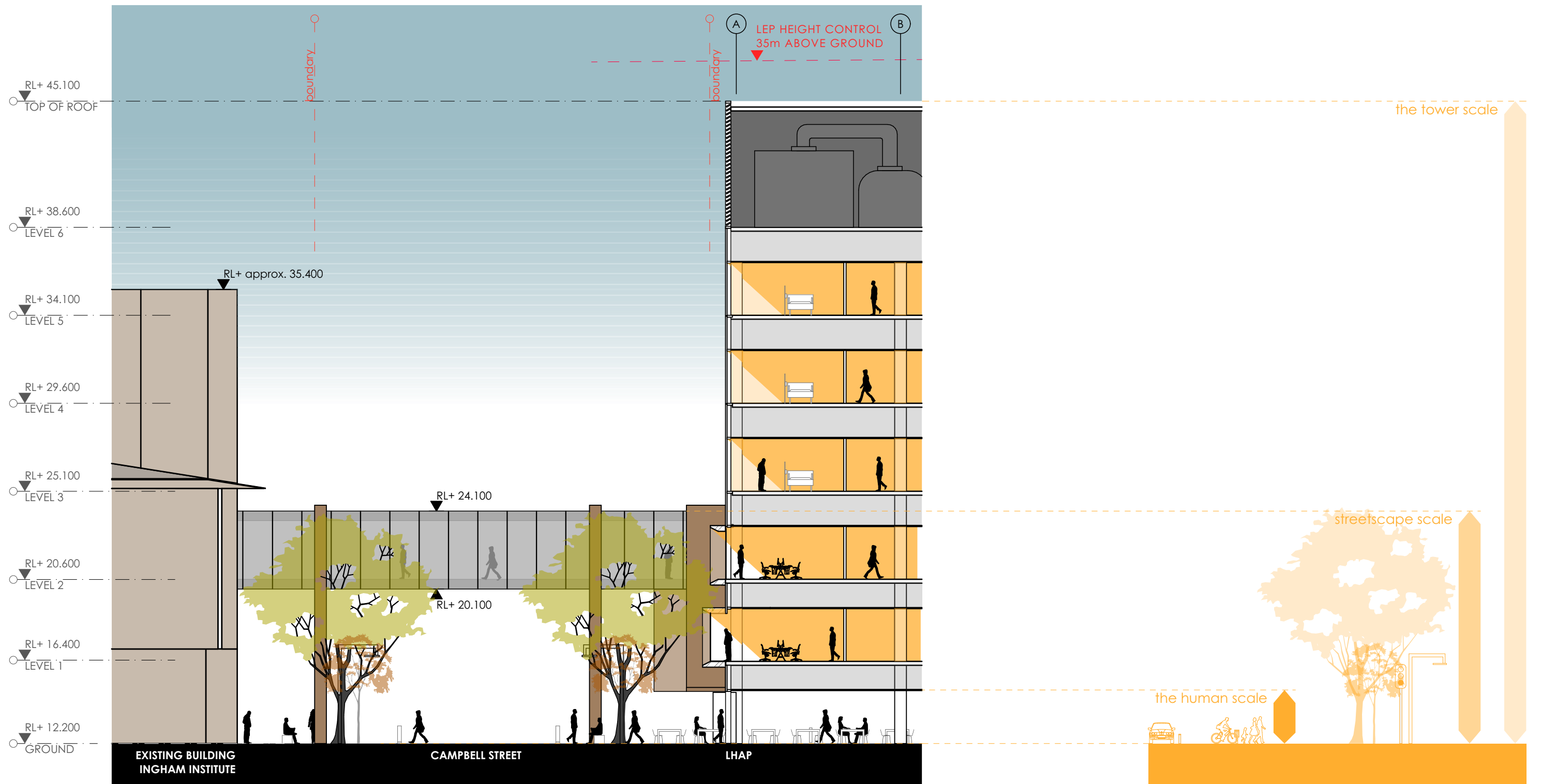

fitzpatrick+partners

© Copyright 2018
p. +61 (0)2 8274 8200 w. www.fitzpatrickpartners.com
a. LEVEL 6, 156 CLARENCE STREET, SYDNEY 2000, AUSTRALIA

THIS DRAWING IS ISSUED UPON THE CONDITION IT IS NOT COPIED, REPRODUCED, RETAINED OR DISCLOSED TO ANY UNAUTHORISED PERSON EITHER WHOLLY OR IN PART WITHOUT PRIOR CONSENT IN WRITING OF fitzpatrick+partners.
DO NOT SCALE DRAWINGS. CHECK DIMENSIONS BEFORE COMMENCING WORK.
DRAWINGS SHOW DESIGN INTENT ONLY. SHOP DRAWINGS ARE TO BE PROVIDED FOR APPROVAL PRIOR TO CONSTRUCTION OR MANUFACTURE. INCONSISTENCIES ARE TO BE REPORTED TO fitzpatrick + partners.

REV.	DATE	DESCRIPTION
05	23/01/20	FOR REVIEW
06	24/04/20	FOR REVIEW
07	07/05/20	SSDA SUBMISSION
08	07/08/20	SSDA AMENDMENT

DESCRIPTION
FOR REVIEW
FOR REVIEW
SSDA SUBMISSION
SSDA AMENDMENT

CHK
RP
RP
RP
RP

PROJECT
LIVERPOOL HEALTH & ACADEMIC PRECINCT
ELIZABETH STREET LIVERPOOL NSW
CLIENT
HEALTH INFRASTRUCTURE
14/77 PACIFIC HWY, NORTH SYDNEY NSW 2060

PROJECT NORTH SCALE
1:200 @A3
25mm ON ORIGINAL

DRAWING
SECTION THROUGH CAMPBELL
STREET
PRINT DATE
7/08/2020

PROJECT NO.	DRAWING NO.	ISSUE
21807	A-SSDA-MW-21	08

STATUS
SSDA AMENDMENT

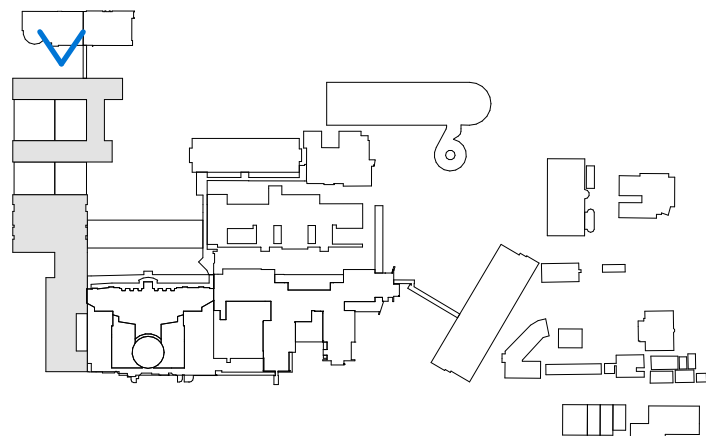
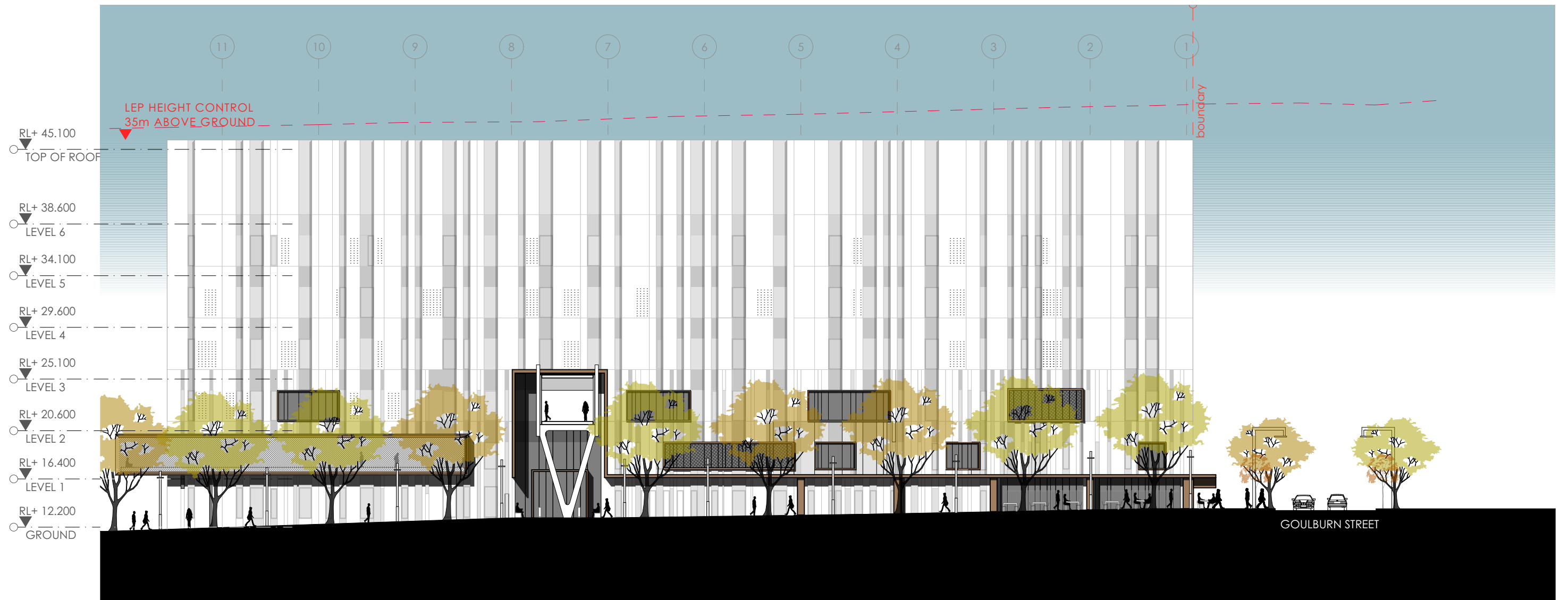

fitzpatrick+partners

© Copyright 2018
p. +61 (0)2 8274 8200 w. www.fitzpatrickpartners.com
a. LEVEL 6, 156 CLARENCE STREET, SYDNEY 2000, AUSTRALIA

THIS DRAWING IS ISSUED UPON THE CONDITION IT IS NOT COPIED, REPRODUCED, RETAINED OR DISCLOSED TO ANY UNAUTHORISED PERSON EITHER WHOLLY OR IN PART WITHOUT PRIOR CONSENT IN WRITING OF fitzpatrick+partners.
DO NOT SCALE DRAWINGS. CHECK DIMENSIONS BEFORE COMMENCING WORK.
DRAWINGS SHOW DESIGN INTENT ONLY. SHOP DRAWINGS ARE TO BE PROVIDED FOR APPROVAL PRIOR TO CONSTRUCTION OR MANUFACTURE.
INCONSISTENCIES ARE TO BE REPORTED TO fitzpatrick + partners.

REV.	DATE	DESCRIPTION
05	23/01/20	FOR REVIEW
06	24/04/20	FOR REVIEW
07	07/05/20	SSDA SUBMISSION
08	07/08/20	SSDA AMENDMENT

DESCRIPTION
FOR REVIEW
FOR REVIEW
SSDA SUBMISSION
SSDA AMENDMENT

CHK
RP
RP
RP
RP

PROJECT
LIVERPOOL HEALTH & ACADEMIC PRECINCT
ELIZABETH STREET LIVERPOOL NSW
CLIENT
HEALTH INFRASTRUCTURE
14/77 PACIFIC HWY, NORTH SYDNEY NSW 2060

PROJECT NORTH SCALE
1:350 @A3
25mm ON ORIGINAL

DRAWING
NORTH ELEVATION
PRINT DATE
7/08/2020

PROJECT NO. 21807	DRAWING NO. A-SSDA-MW-22	ISSUE 08
STATUS SSDA AMENDMENT		

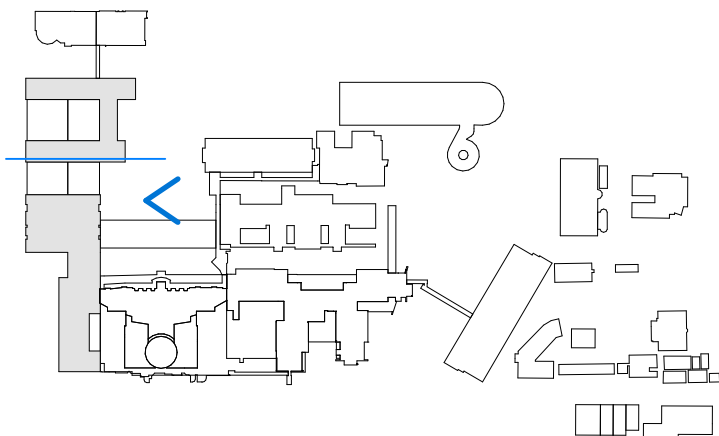
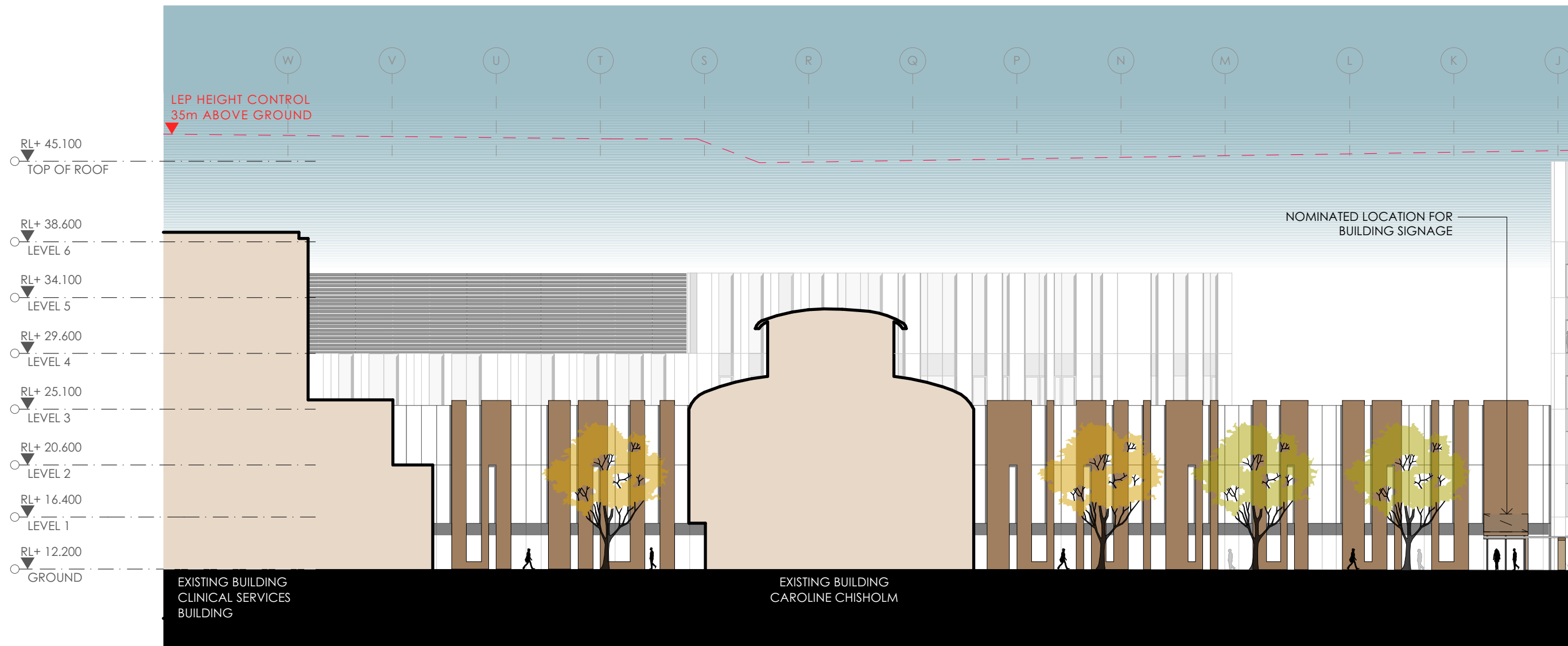

fitzpatrick+partners

© Copyright 2018
p. +61 (0)2 8274 8200 w. www.fitzpatrickpartners.com
a. LEVEL 6, 156 CLARENCE STREET, SYDNEY 2000, AUSTRALIA

THIS DRAWING IS ISSUED UPON THE CONDITION IT IS NOT COPIED, REPRODUCED, RETAINED OR DISCLOSED TO ANY UNAUTHORISED PERSON EITHER WHOLLY OR IN PART WITHOUT PRIOR CONSENT IN WRITING OF fitzpatrick+partners.
DO NOT SCALE DRAWINGS. CHECK DIMENSIONS BEFORE COMMENCING WORK.
DRAWINGS SHOW DESIGN INTENT ONLY. SHOP DRAWINGS ARE TO BE PROVIDED FOR APPROVAL PRIOR TO CONSTRUCTION OR MANUFACTURE.
INCONSISTENCIES ARE TO BE REPORTED TO fitzpatrick + partners.

REV.	DATE	DESCRIPTION
05	23/01/20	FOR REVIEW
06	24/04/20	FOR REVIEW
07	07/05/20	SSDA SUBMISSION
08	07/08/20	SSDA AMENDMENT

DESCRIPTION
FOR REVIEW
FOR REVIEW
SSDA SUBMISSION
SSDA AMENDMENT

CHK
RP
RP
RP
RP

PROJECT
LIVERPOOL HEALTH & ACADEMIC PRECINCT
ELIZABETH STREET LIVERPOOL NSW
CLIENT
HEALTH INFRASTRUCTURE
14/77 PACIFIC HWY, NORTH SYDNEY NSW 2060

PROJECT NORTH SCALE
1:350 @A3
25mm ON ORIGINAL

DRAWING
EAST ELEVATION 01
PRINT DATE
7/08/2020

PROJECT NO.
21807
STATUS
SSDA AMENDMENT
DRAWING NO.
A-SSDA-MW-23
ISSUE
08

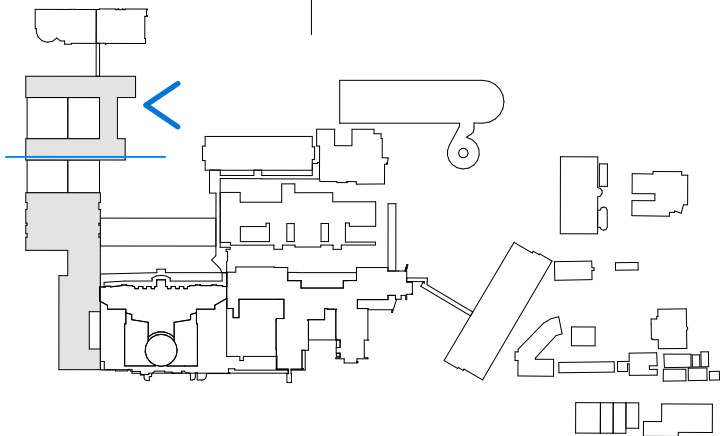
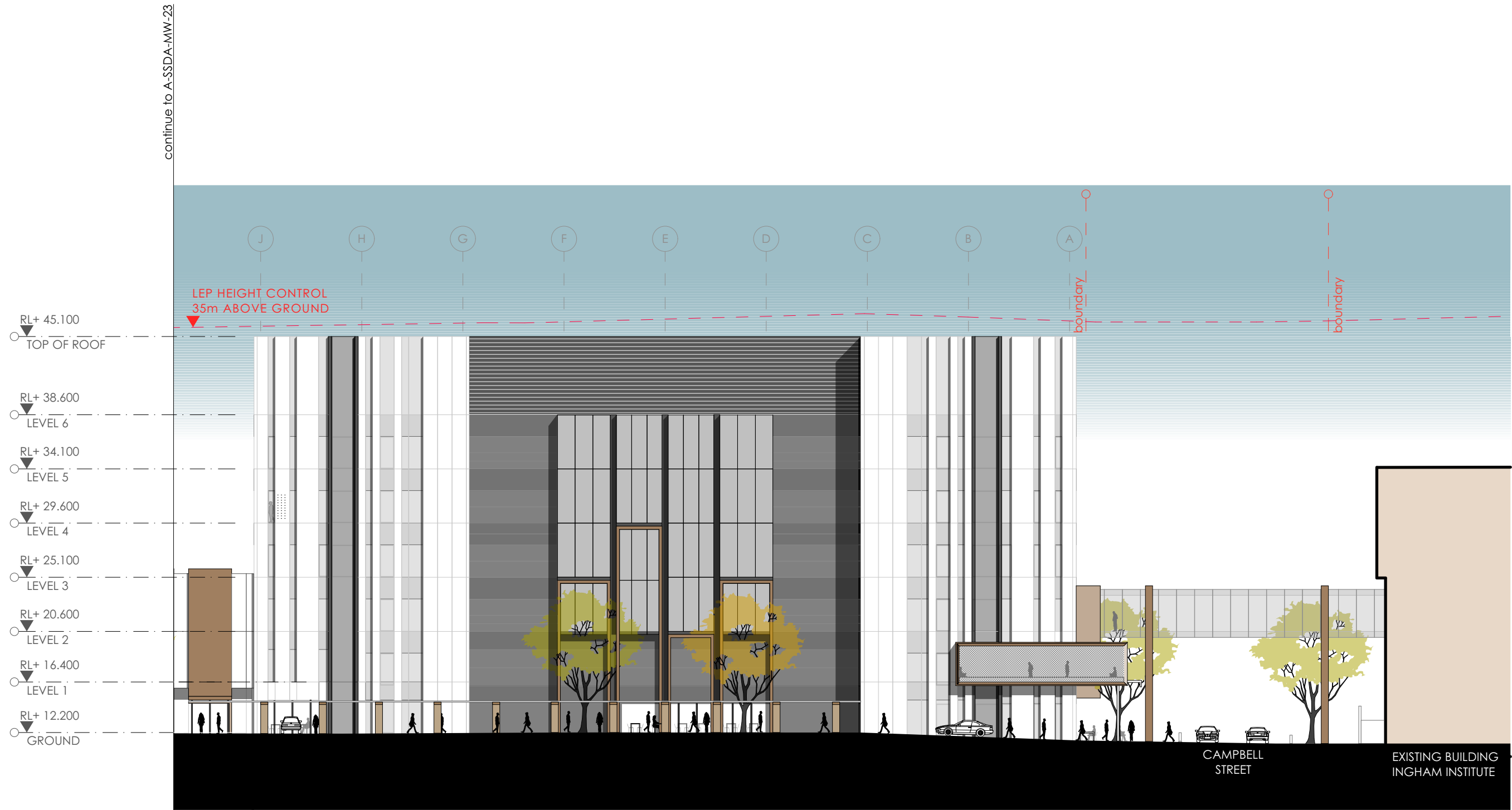

fitzpatrick+partners

© Copyright 2018
p. +61 (0)2 8274 8200 w. www.fitzpatrickpartners.com
a. LEVEL 6, 156 CLARENCE STREET, SYDNEY 2000, AUSTRALIA

THIS DRAWING IS ISSUED UPON THE CONDITION IT IS NOT COPIED, REPRODUCED, RETAINED OR DISCLOSED TO ANY UNAUTHORISED PERSON EITHER WHOLLY OR IN PART WITHOUT PRIOR CONSENT IN WRITING OF fitzpatrick+partners.
DO NOT SCALE DRAWINGS. CHECK DIMENSIONS BEFORE COMMENCING WORK.
DRAWINGS SHOW DESIGN INTENT ONLY. SHOP DRAWINGS ARE TO BE PROVIDED FOR APPROVAL PRIOR TO CONSTRUCTION OR MANUFACTURE. INCONSISTENCIES ARE TO BE REPORTED TO fitzpatrick + partners.

REV.	DATE	DESCRIPTION
05	23/01/20	FOR REVIEW
06	24/04/20	FOR REVIEW
07	07/05/20	SSDA SUBMISSION
08	07/08/20	SSDA AMENDMENT

DESCRIPTION
FOR REVIEW
FOR REVIEW
SSDA SUBMISSION
SSDA AMENDMENT

CHK
RP
RP
RP
RP

PROJECT
LIVERPOOL HEALTH & ACADEMIC PRECINCT
ELIZABETH STREET LIVERPOOL NSW
CLIENT
HEALTH INFRASTRUCTURE
14/77 PACIFIC HWY, NORTH SYDNEY NSW 2060

PROJECT NORTH SCALE
1:350 @A3
25mm ON ORIGINAL

DRAWING
EAST ELEVATION 02
PRINT DATE
7/08/2020

PROJECT NO.	DRAWING NO.	ISSUE
21807	A-SSDA-MW-24	08
STATUS SSDA AMENDMENT		

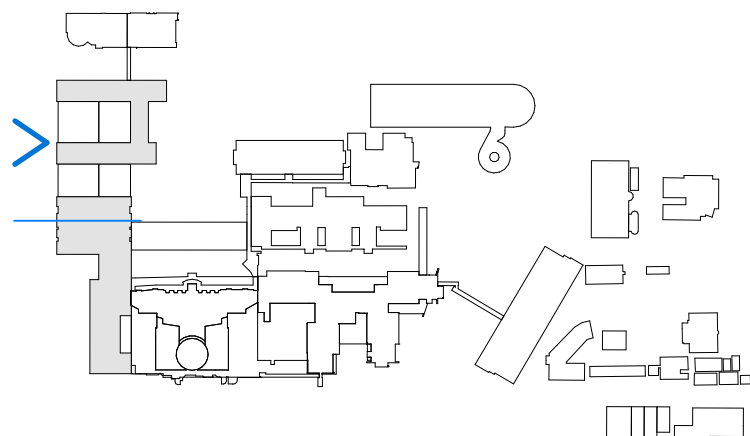
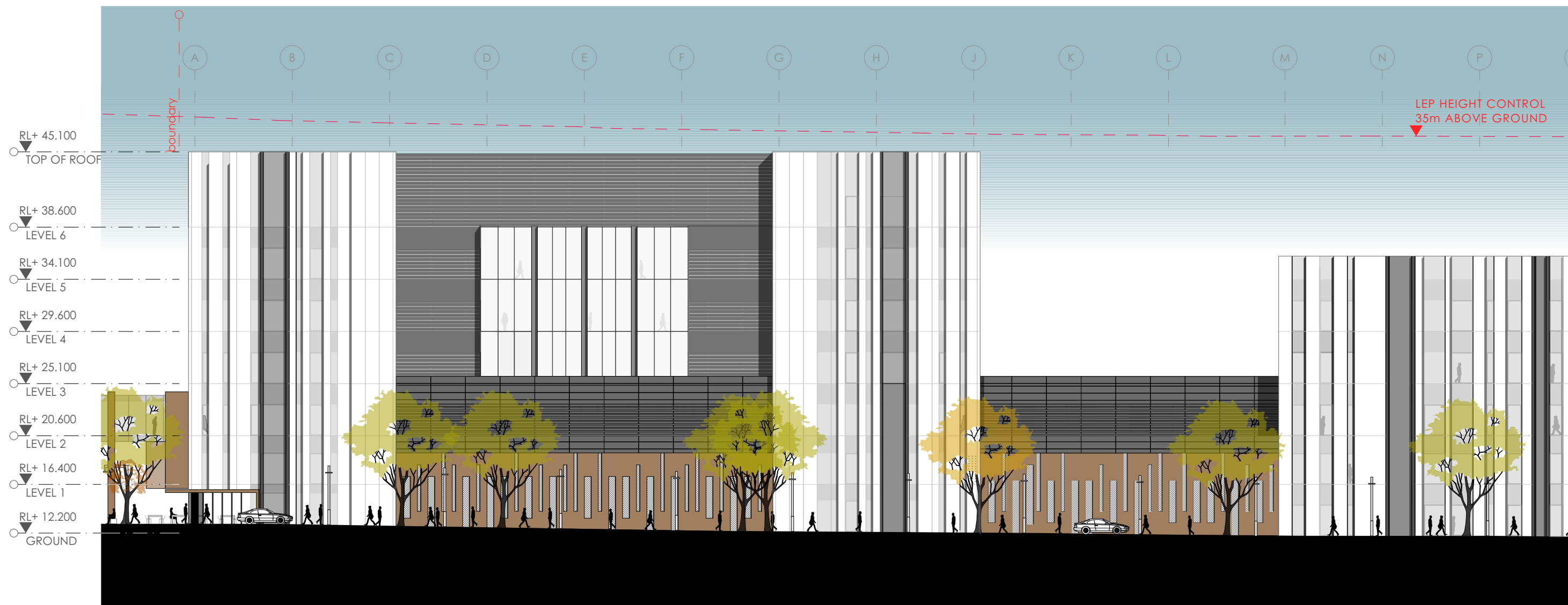

fitzpatrick+partners

© Copyright 2018
p. +61 (0)2 8274 8200 w. www.fitzpatrickpartners.com
a. LEVEL 6, 156 CLARENCE STREET, SYDNEY 2000, AUSTRALIA

THIS DRAWING IS ISSUED UPON THE CONDITION IT IS NOT COPIED, REPRODUCED, RETAINED OR DISCLOSED TO ANY UNAUTHORISED PERSON EITHER WHOLLY OR IN PART WITHOUT PRIOR CONSENT IN WRITING OF fitzpatrick+partners.
DO NOT SCALE DRAWINGS. CHECK DIMENSIONS BEFORE COMMENCING WORK.
DRAWINGS SHOW DESIGN INTENT ONLY. SHOP DRAWINGS ARE TO BE PROVIDED FOR APPROVAL PRIOR TO CONSTRUCTION OR MANUFACTURE.
INCONSISTENCIES ARE TO BE REPORTED TO fitzpatrick + partners.

REV.	DATE	DESCRIPTION
05	23/01/20	FOR REVIEW
06	24/04/20	FOR REVIEW
07	07/05/20	SSDA SUBMISSION
08	07/08/20	SSDA AMENDMENT

DESCRIPTION
FOR REVIEW
FOR REVIEW
SSDA SUBMISSION
SSDA AMENDMENT

CHK
RP
RP
RP
RP

PROJECT
LIVERPOOL HEALTH & ACADEMIC PRECINCT
ELIZABETH STREET LIVERPOOL NSW
CLIENT
HEALTH INFRASTRUCTURE
14/77 PACIFIC HWY, NORTH SYDNEY NSW 2060

PROJECT NORTH SCALE
1:350 @A3
25mm ON ORIGINAL

DRAWING
WEST ELEVATION 01
PRINT DATE
7/08/2020

PROJECT NO.
21807
STATUS
SSDA AMENDMENT
DRAWING NO.
A-SSDA-MW-25
ISSUE
08

continue to A-SSDA-MW-25

- RL+ 45.100
○ TOP OF ROOF
- RL+ 38.600
○ LEVEL 6
- RL+ 34.100
○ LEVEL 5
- RL+ 29.600
○ LEVEL 4
- RL+ 25.100
○ LEVEL 3
- RL+ 20.600
○ LEVEL 2
- RL+ 16.400
○ LEVEL 1
- RL+ 12.200
○ GROUND

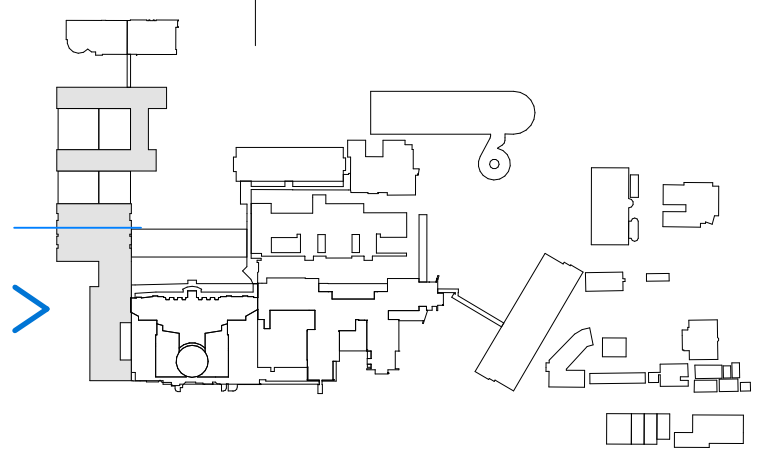
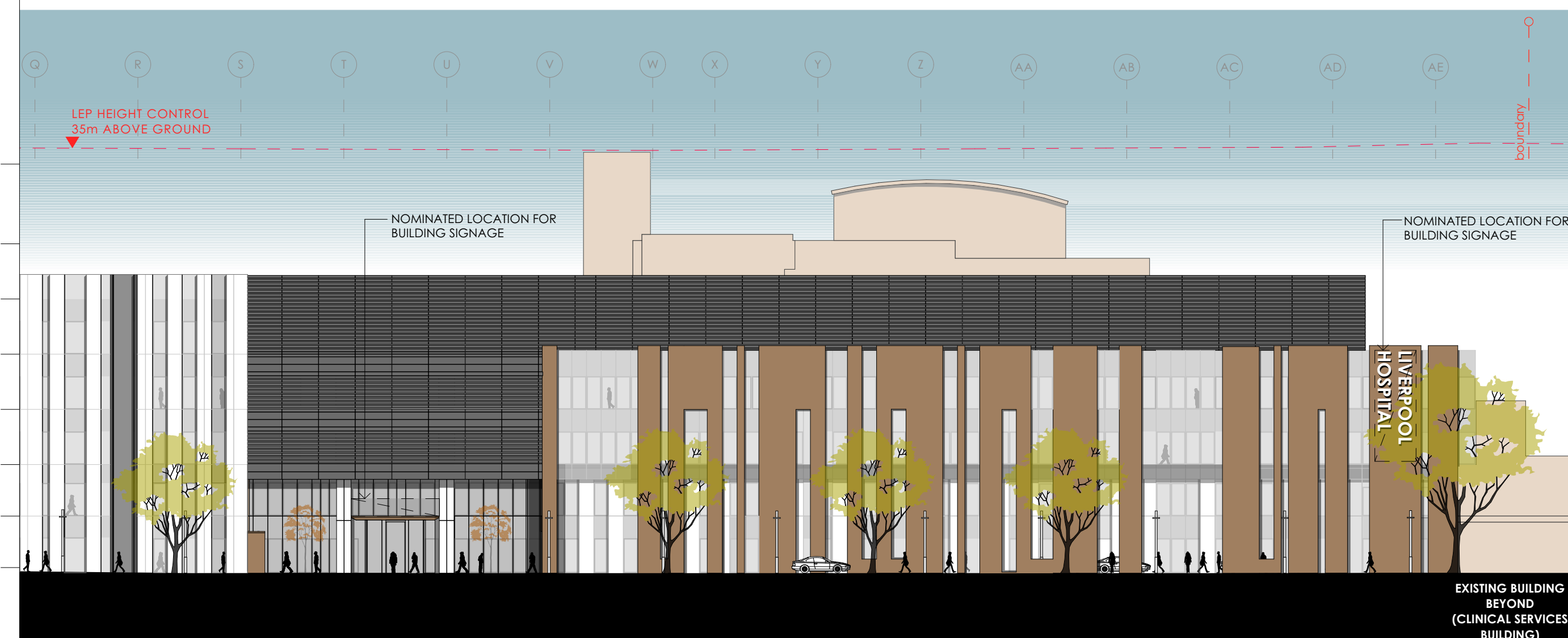

fitzpatrick+partners

© Copyright 2018
p. +61 (0)2 8274 8200 w. www.fitzpatrickpartners.com
a. LEVEL 6, 156 CLARENCE STREET, SYDNEY 2000, AUSTRALIA

THIS DRAWING IS ISSUED UPON THE CONDITION IT IS NOT COPIED, REPRODUCED, RETAINED OR DISCLOSED TO ANY UNAUTHORISED PERSON EITHER WHOLLY OR IN PART WITHOUT PRIOR CONSENT IN WRITING OF fitzpatrick+partners.
DO NOT SCALE DRAWINGS. CHECK DIMENSIONS BEFORE COMMENCING WORK.
DRAWINGS SHOW DESIGN INTENT ONLY. SHOP DRAWINGS ARE TO BE PROVIDED FOR APPROVAL PRIOR TO CONSTRUCTION OR MANUFACTURE. INCONSISTENCIES ARE TO BE REPORTED TO fitzpatrick + partners.

REV.	DATE	DESCRIPTION
05	23/01/20	FOR REVIEW
06	24/04/20	FOR REVIEW
07	07/05/20	SSDA SUBMISSION
08	07/08/20	SSDA AMENDMENT

CHK	PROJECT
RP	LIVERPOOL HEALTH & ACADEMIC PRECINCT
RP	ELIZABETH STREET LIVERPOOL NSW
RP	CLIENT
RP	HEALTH INFRASTRUCTURE
RP	14/77 PACIFIC HWY, NORTH SYDNEY NSW 2060

PROJECT NORTH SCALE
1:350 @A3
25mm ON ORIGINAL

DRAWING
WEST ELEVATION 02
PRINT DATE
7/08/2020

PROJECT NO.
21807
STATUS
SSDA AMENDMENT
DRAWING NO.
A-SSDA-MW-26
ISSUE
08



EXTENT OF FACADE WORKS TO EXISTING BUILDINGS

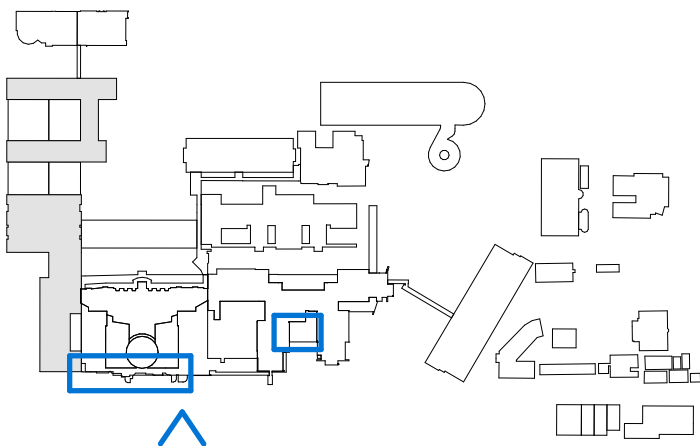

fitzpatrick+partners

© Copyright 2018
p. +61 (0)2 8274 8200 w. www.fitzpatrickpartners.com
a. LEVEL 6, 156 CLARENCE STREET, SYDNEY 2000, AUSTRALIA

THIS DRAWING IS ISSUED UPON THE CONDITION IT IS NOT COPIED, REPRODUCED, RETAINED OR DISCLOSED TO ANY UNAUTHORISED PERSON EITHER WHOLLY OR IN PART WITHOUT PRIOR CONSENT IN WRITING OF fitzpatrick+partners.
DO NOT SCALE DRAWINGS. CHECK DIMENSIONS BEFORE COMMENCING WORK.
DRAWINGS SHOW DESIGN INTENT ONLY. SHOP DRAWINGS ARE TO BE PROVIDED FOR APPROVAL PRIOR TO CONSTRUCTION OR MANUFACTURE. INCONSISTENCIES ARE TO BE REPORTED TO fitzpatrick + partners.

AMENDMENTS	REV.	DATE
	05	23/01/20
	06	24/04/20
	07	07/05/20
	08	07/08/20

DESCRIPTION
FOR REVIEW
FOR REVIEW
SSDA SUBMISSION
SSDA AMENDMENT

CHK
RP
RP
RP
RP

PROJECT
LIVERPOOL HEALTH & ACADEMIC PRECINCT
ELIZABETH STREET LIVERPOOL NSW
CLIENT
HEALTH INFRASTRUCTURE
14/77 PACIFIC HWY, NORTH SYDNEY NSW 2060

PROJECT NORTH SCALE
25mm ON ORIGINAL

DRAWING
SOUTH ELEVATION - EXISTING
BUILDINGS
PRINT DATE
7/08/2020

PROJECT NO.
21807
DRAWING NO.
A-SSDA-MW-27
ISSUE
08
STATUS
SSDA AMENDMENT

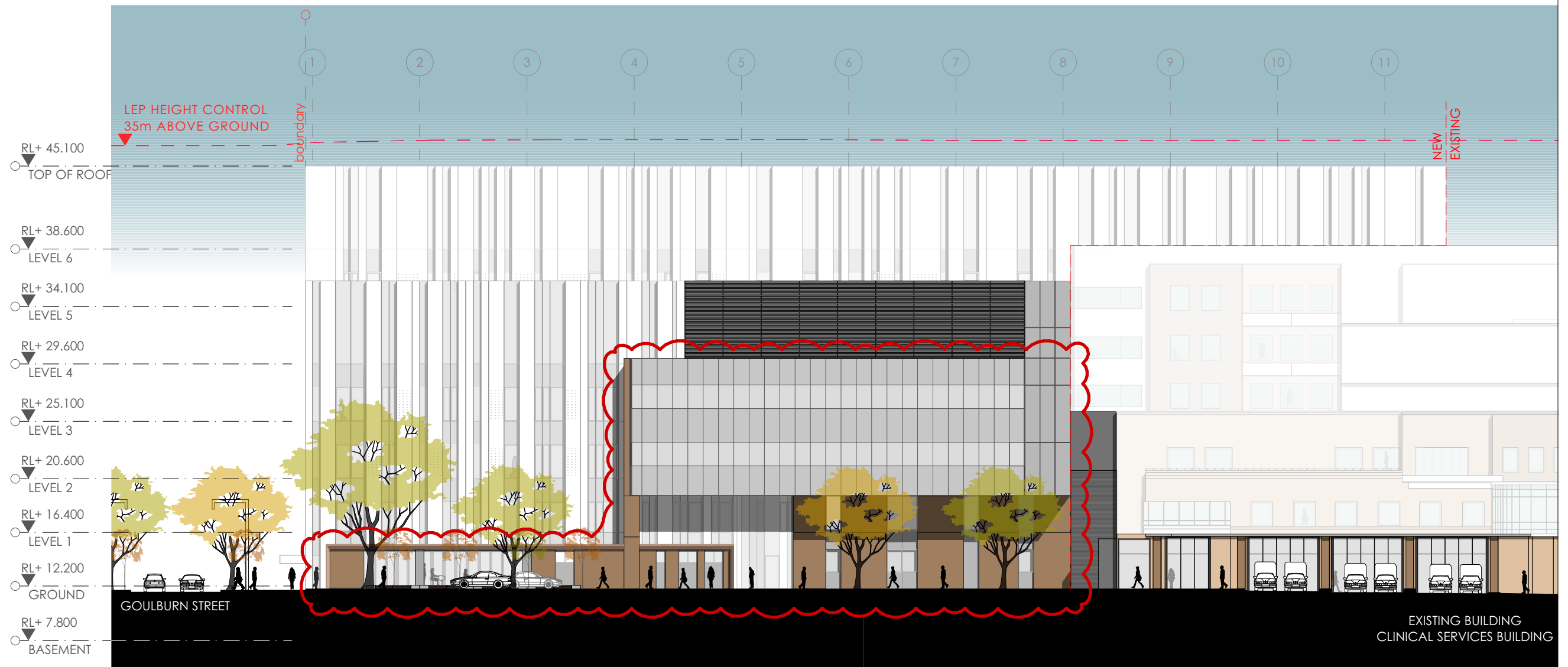

REVISED SOUTH ELEVATION
(REFER NEW DRAWING A-SSDA-MW-43 SOUTH PODIUM VIEWS)

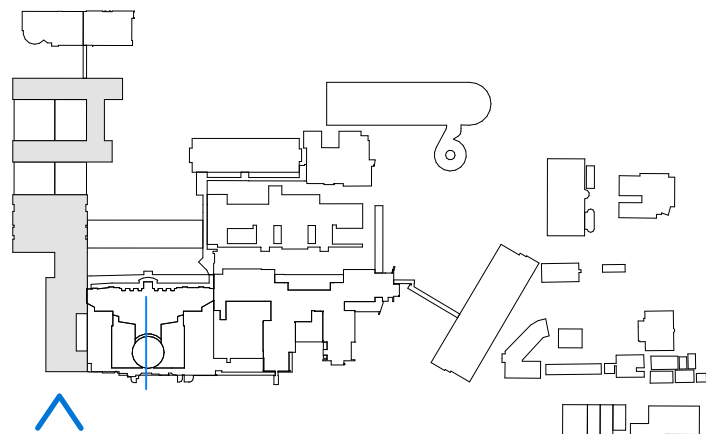

fitzpatrick+partners

© Copyright 2018
p. +61 (0)2 8274 8200 w. www.fitzpatrickpartners.com
a. LEVEL 6, 156 CLARENCE STREET, SYDNEY 2000, AUSTRALIA

THIS DRAWING IS ISSUED UPON THE CONDITION IT IS NOT COPIED, REPRODUCED, RETAINED OR DISCLOSED TO ANY UNAUTHORISED PERSON EITHER WHOLLY OR IN PART WITHOUT PRIOR CONSENT IN WRITING OF fitzpatrick+partners.
DO NOT SCALE DRAWINGS. CHECK DIMENSIONS BEFORE COMMENCING WORK.
DRAWINGS SHOW DESIGN INTENT ONLY. SHOP DRAWINGS ARE TO BE PROVIDED FOR APPROVAL PRIOR TO CONSTRUCTION OR MANUFACTURE. INCONSISTENCIES ARE TO BE REPORTED TO fitzpatrick + partners.

REV.	DATE	DESCRIPTION
05	23/01/20	FOR REVIEW
06	24/04/20	FOR REVIEW
07	07/05/20	SSDA SUBMISSION
08	07/08/20	SSDA AMENDMENT

DESCRIPTION
FOR REVIEW
FOR REVIEW
SSDA SUBMISSION
SSDA AMENDMENT

CHK
RP
RP
RP
RP

PROJECT
LIVERPOOL HEALTH & ACADEMIC PRECINCT
ELIZABETH STREET LIVERPOOL NSW
CLIENT
HEALTH INFRASTRUCTURE
14/77 PACIFIC HWY, NORTH SYDNEY NSW 2060

PROJECT NORTH SCALE
1:350 @A3
25mm ON ORIGINAL

DRAWING
SOUTH ELEVATION
PRINT DATE
7/08/2020

PROJECT NO. 21807	DRAWING NO. A-SSDA-MW-28	ISSUE 08
STATUS SSDA AMENDMENT		

continue to A-SSDA-MW-29

continue to A-SSDA-MW-28

RL+ 45.100
○ TOP OF ROOF
RL+ 38.600
○ LEVEL 6
RL+ 34.100
○ LEVEL 5
RL+ 29.600
○ LEVEL 4
RL+ 25.100
○ LEVEL 3
RL+ 20.600
○ LEVEL 2
RL+ 16.400
○ LEVEL 1
RL+ 12.200
○ GROUND
RL+ 7.800
○ BASEMENT

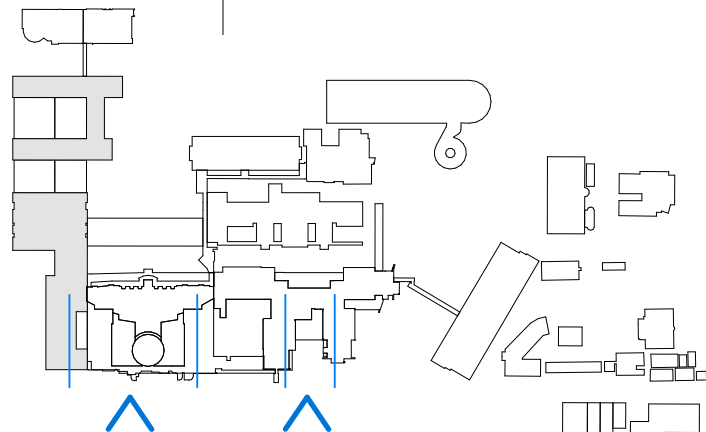
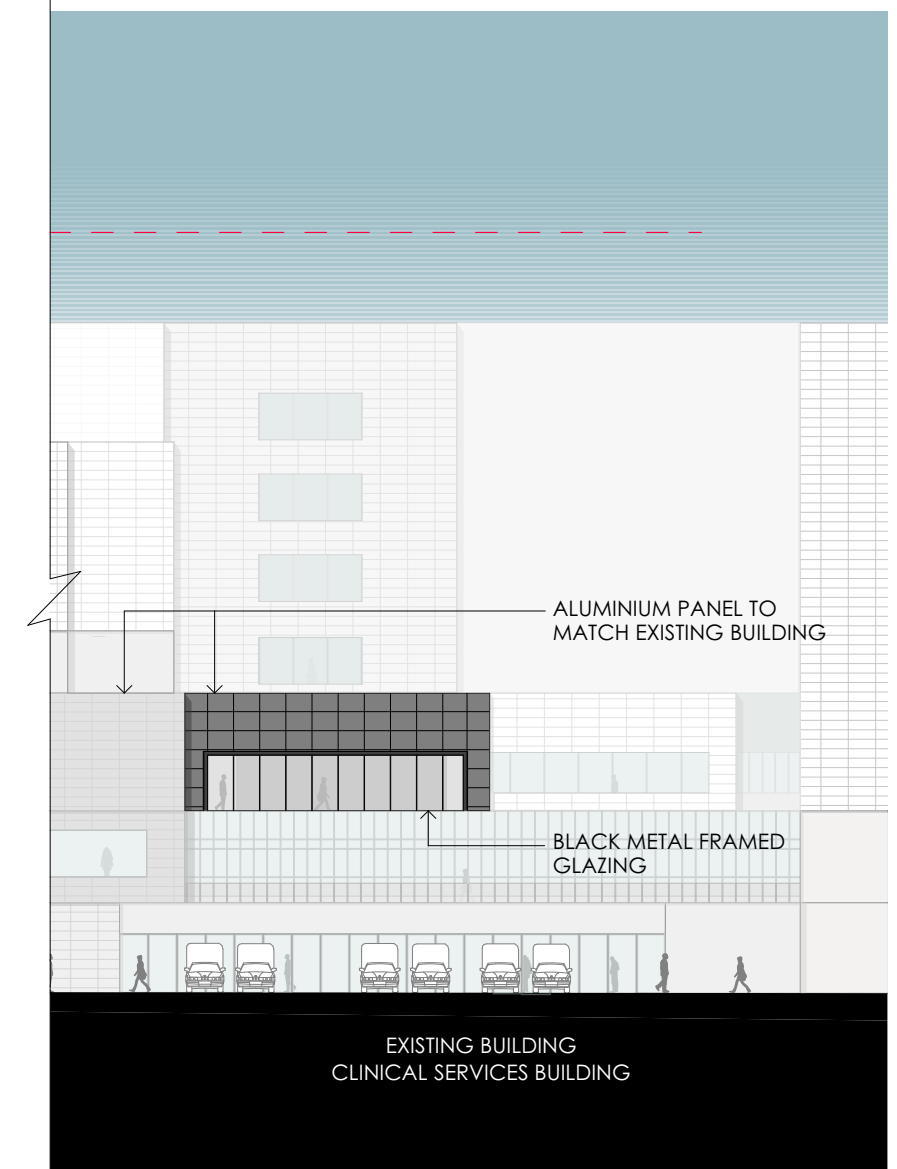
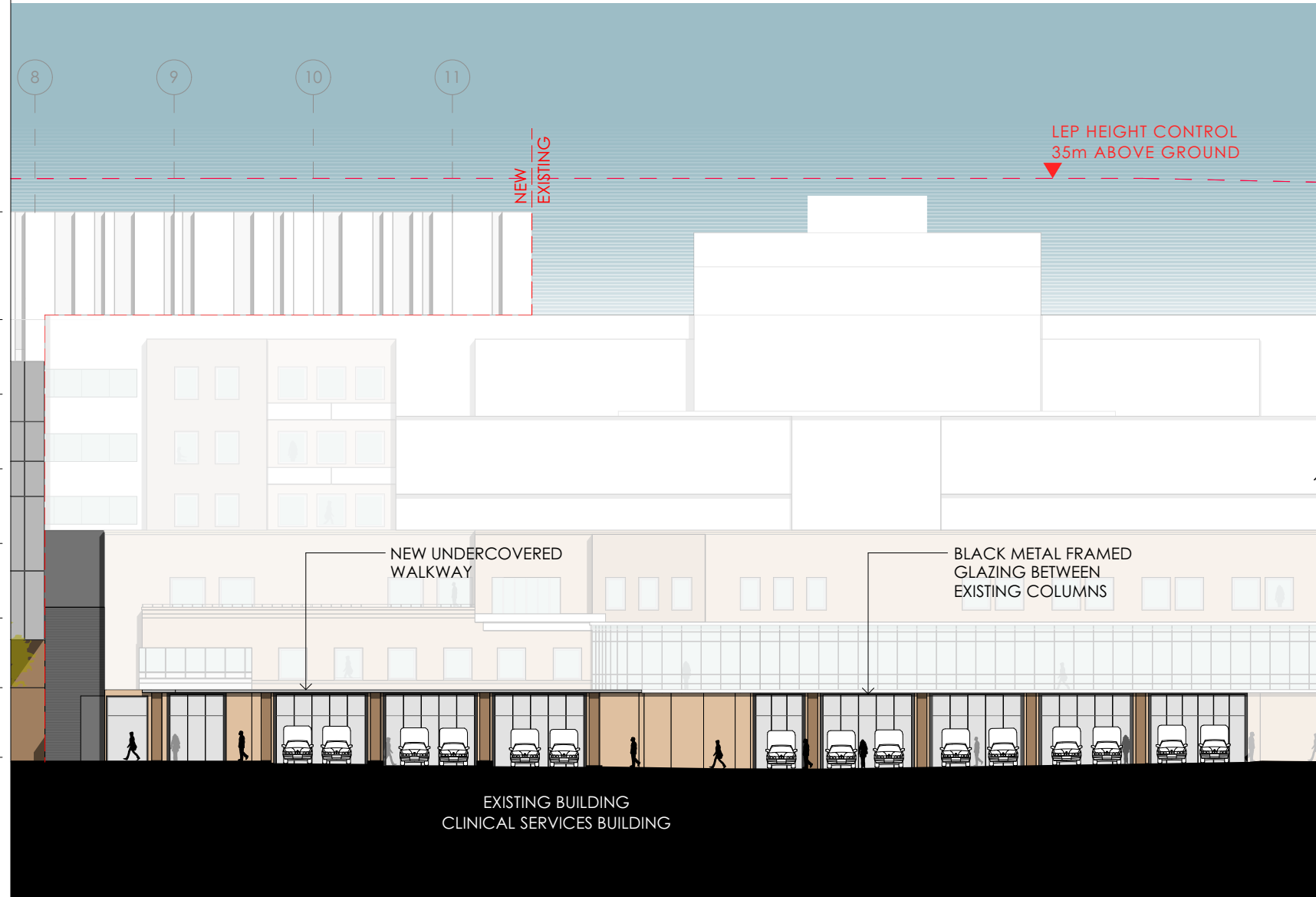

fitzpatrick+partners

© Copyright 2018
p. +61 (0)2 8274 8200 w. www.fitzpatrickpartners.com
a. LEVEL 6, 156 CLARENCE STREET, SYDNEY 2000, AUSTRALIA

THIS DRAWING IS ISSUED UPON THE CONDITION IT IS NOT COPIED, REPRODUCED, RETAINED OR DISCLOSED TO ANY UNAUTHORISED PERSON EITHER WHOLLY OR IN PART WITHOUT PRIOR CONSENT IN WRITING OF fitzpatrick+partners.
DO NOT SCALE DRAWINGS. CHECK DIMENSIONS BEFORE COMMENCING WORK.
DRAWINGS SHOW DESIGN INTENT ONLY. SHOP DRAWINGS ARE TO BE PROVIDED FOR APPROVAL PRIOR TO CONSTRUCTION OR MANUFACTURE.
INCONSISTENCIES ARE TO BE REPORTED TO fitzpatrick + partners.

REV.	DATE	DESCRIPTION
05	23/01/20	FOR REVIEW
06	24/04/20	FOR REVIEW
07	07/05/20	SSDA SUBMISSION
08	07/08/20	SSDA AMENDMENT

DESCRIPTION
FOR REVIEW
FOR REVIEW
SSDA SUBMISSION
SSDA AMENDMENT

CHK
RP
RP
RP
RP

PROJECT
LIVERPOOL HEALTH & ACADEMIC PRECINCT
ELIZABETH STREET LIVERPOOL NSW
CLIENT
HEALTH INFRASTRUCTURE
14/77 PACIFIC HWY, NORTH SYDNEY NSW 2060

PROJECT NORTH SCALE
1:350 @A3
25mm ON ORIGINAL

DRAWING
SOUTH ELEVATION - NEW
AMBULANCE STATION
PRINT DATE
7/08/2020

PROJECT NO.	DRAWING NO.	ISSUE
21807	A-SSDA-MW-29	08
STATUS SSDA AMENDMENT		

- LEGEND
- 1 White perforated aluminium panel over black horizontal metal louvres
 - 2 Black horizontal metal louvres
 - 3 White aluminium panel
 - 4 White perforated aluminium panel over glazing panel
 - 5 Glazing panel
 - 6 Charcoal pre-finished fibre cement sheet
 - 7 Suspended ceiling

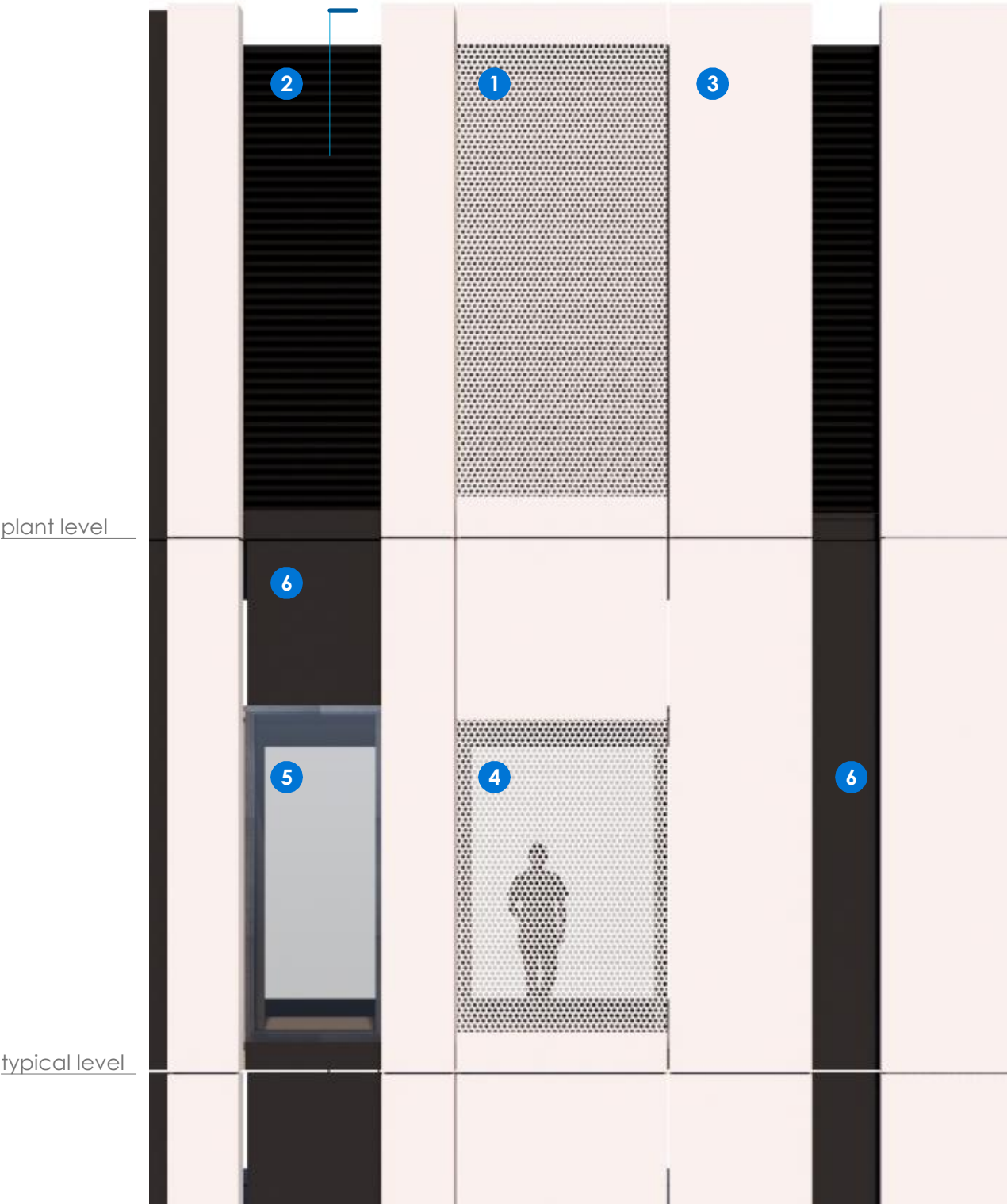

TYPICAL ELEVATION

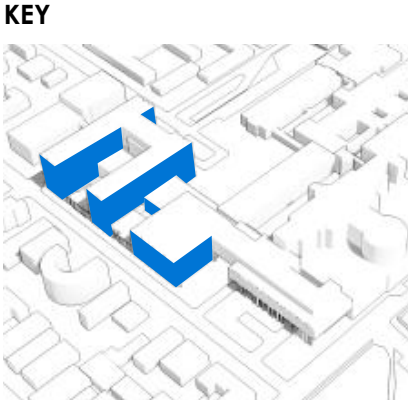

KEY

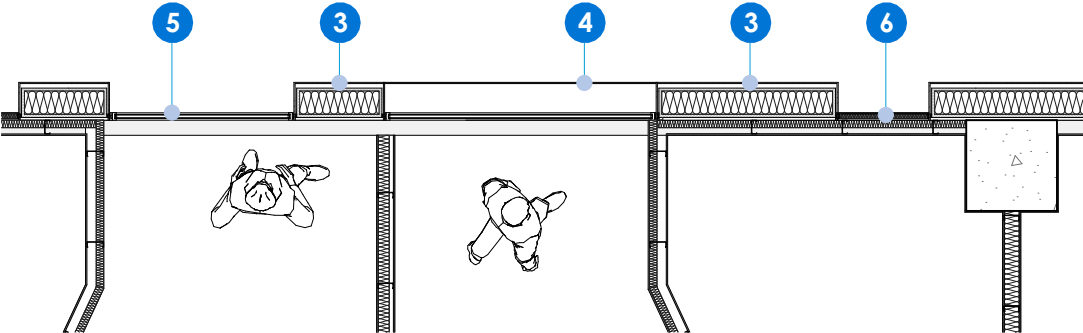

TYPICAL PLAN

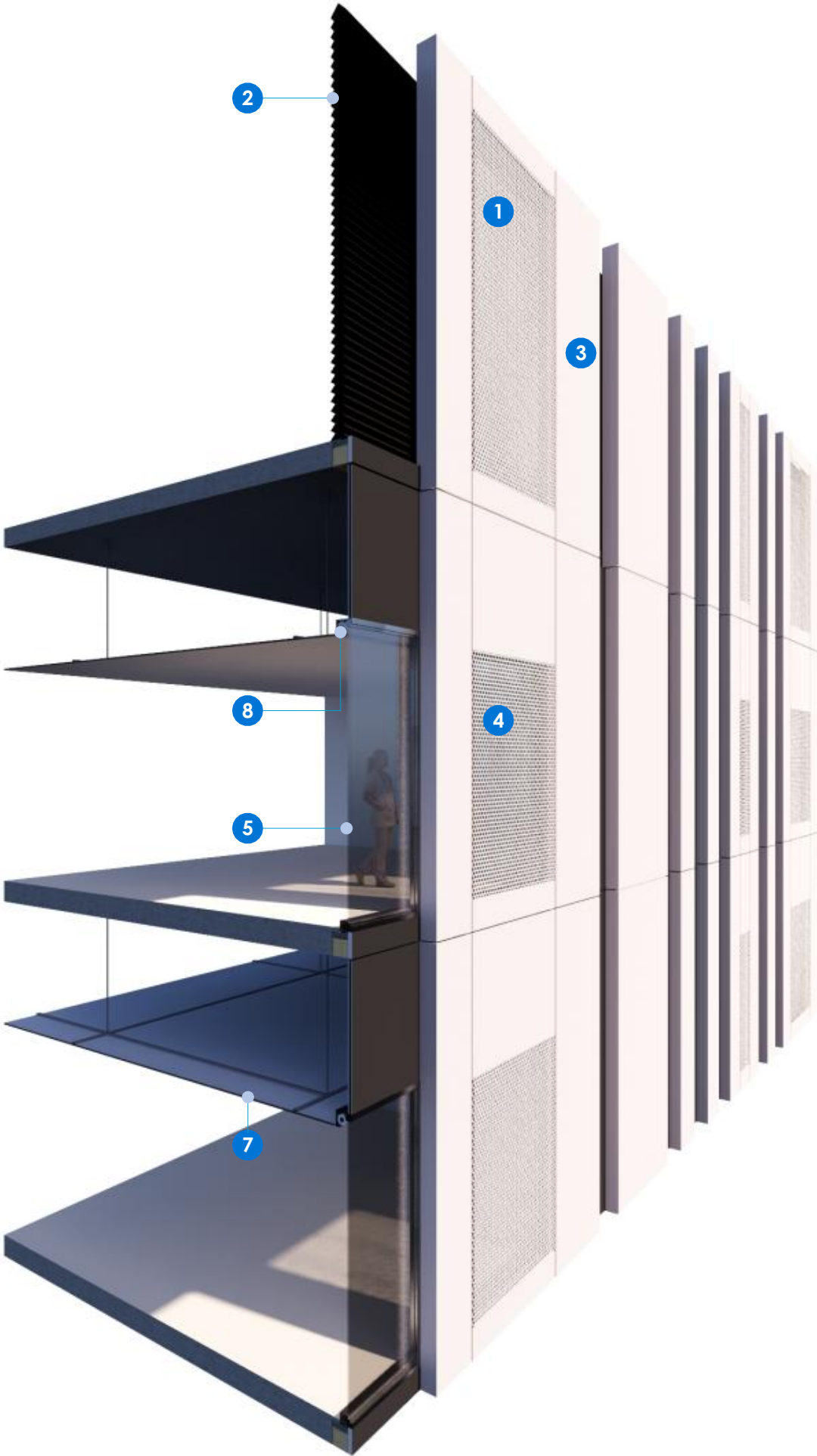

SECTION

fitzpatrick+partners

© Copyright 2018
p. +61 (0)2 8274 8200 w. www.fitzpatrickpartners.com
a. LEVEL 6, 156 CLARENCE STREET, SYDNEY 2000, AUSTRALIA

THIS DRAWING IS ISSUED UPON THE CONDITION IT IS NOT COPIED, REPRODUCED, RETAINED OR DISCLOSED TO ANY UNAUTHORISED PERSON EITHER WHOLLY OR IN PART WITHOUT PRIOR CONSENT IN WRITING OF fitzpatrick+partners
DO NOT SCALE DRAWINGS. CHECK DIMENSIONS BEFORE COMMENCING WORK.
DRAWINGS SHOW DESIGN INTENT ONLY. SHOP DRAWINGS ARE TO BE PROVIDED FOR APPROVAL PRIOR TO CONSTRUCTION OR MANUFACTURE. INCONSISTENCIES ARE TO BE REPORTED TO fitzpatrick + partners.

AMENDMENTS	REV.	DATE
05	23/01/20	
06	24/04/20	
07	07/05/20	
08	07/08/20	

DESCRIPTION
FOR REVIEW
FOR REVIEW
SSDA SUBMISSION
SSDA AMENDMENT

CHK
RP
RP
RP
RP

PROJECT
LIVERPOOL HEALTH & ACADEMIC PRECINCT
ELIZABETH STREET LIVERPOOL NSW
CLIENT
HEALTH INFRASTRUCTURE
14/77 PACIFIC HWY, NORTH SYDNEY NSW 2060

PROJECT NORTH SCALE
1:50 @A3
25mm ON ORIGINAL

DRAWING
FACADE DETAIL SECTION IPU
TOWER
PRINT DATE
7/08/2020

PROJECT NO.
21807
STATUS
SSDA AMENDMENT
DRAWING NO.
A-SSDA-MW-30
ISSUE
08

- LEGEND
- 1 Charcoal terracotta louvres over black two-stage louvre
 - 2 Charcoal terracotta panel
 - 3 Charcoal terracotta louvres over glazing panel
 - 4 Charcoal terracotta louvres
 - 5 Charcoal terracotta louvres over black aluminium metal panel
 - 6 Glazing panel
 - 7 Black aluminium metal panel
 - 8 Suspended ceiling

plant level

typical level

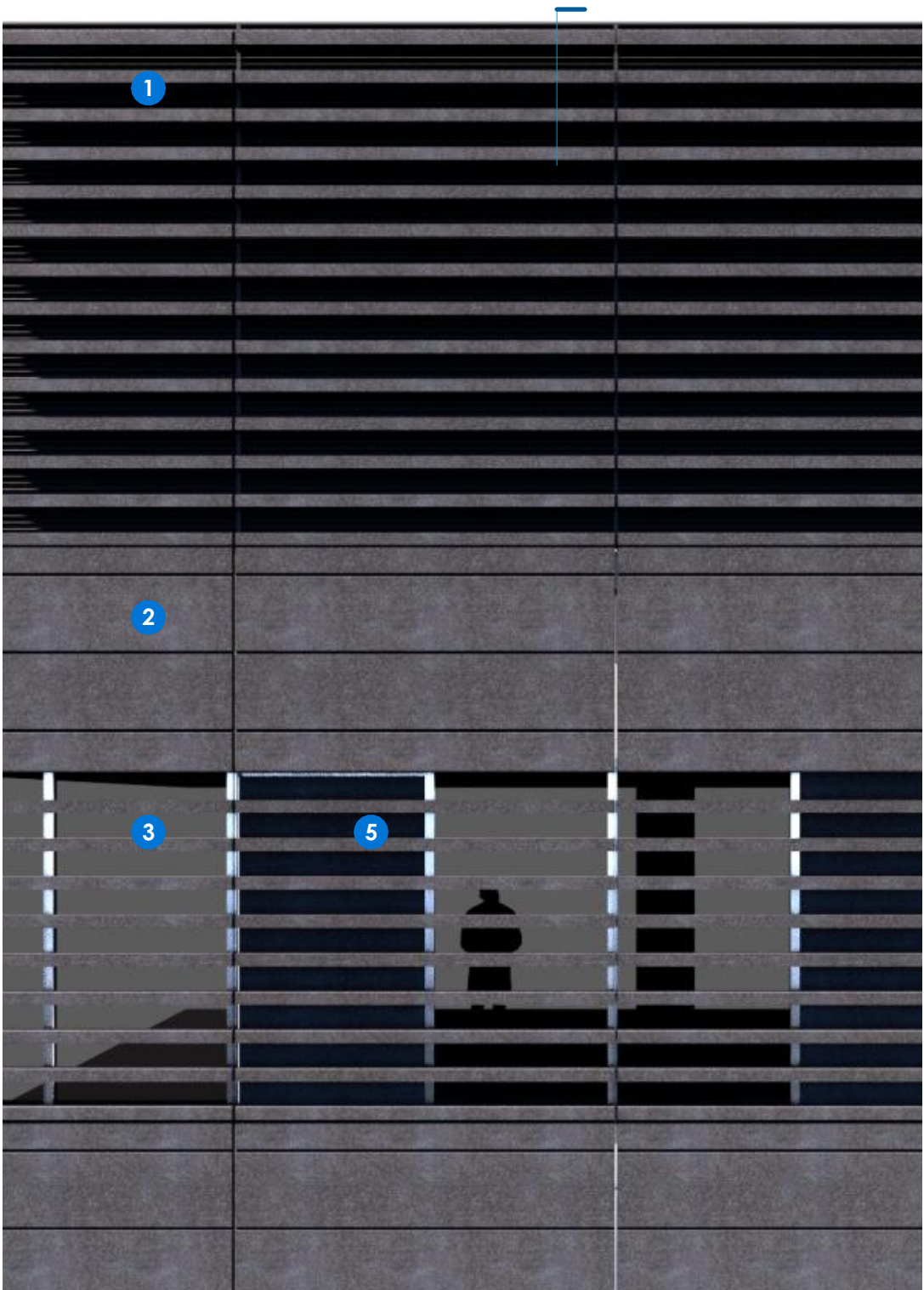

TYPICAL ELEVATION

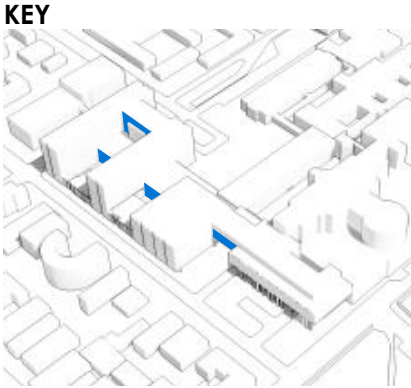

fitzpatrick+partners

© Copyright 2018
p. +61 (0)2 8274 8200 w. www.fitzpatrickpartners.com
a. LEVEL 6, 156 CLARENCE STREET, SYDNEY 2000, AUSTRALIA

THIS DRAWING IS ISSUED UPON THE CONDITION IT IS NOT COPIED, REPRODUCED, RETAINED OR DISCLOSED TO ANY UNAUTHORISED PERSON EITHER WHOLLY OR IN PART WITHOUT PRIOR CONSENT IN WRITING OF fitzpatrick+partners
DO NOT SCALE DRAWINGS. CHECK DIMENSIONS BEFORE COMMENCING WORK.
DRAWINGS SHOW DESIGN INTENT ONLY. SHOP DRAWINGS ARE TO BE PROVIDED FOR APPROVAL PRIOR TO CONSTRUCTION OR MANUFACTURE. INCONSISTENCIES ARE TO BE REPORTED TO fitzpatrick + partners.

AMENDMENTS	REV.	DATE	DESCRIPTION
05	23/01/20	FOR REVIEW	
06	24/04/20	FOR REVIEW	
07	07/05/20	SSDA SUBMISSION	
08	07/08/20	SSDA AMENDMENT	

CHK	PROJECT
RP	LIVERPOOL HEALTH & ACADEMIC PRECINCT
RP	ELIZABETH STREET LIVERPOOL NSW
RP	CLIENT
RP	HEALTH INFRASTRUCTURE
RP	14/77 PACIFIC HWY, NORTH SYDNEY NSW 2060

PROJECT NORTH	SCALE
	1:50 @A3
25mm ON ORIGINAL	

DRAWING	PROJECT NO.	DRAWING NO.	ISSUE
FACADE DETAIL SECTION PODIUM	21807	A-SSDA-MW-31	08
PRINT DATE	STATUS		
7/08/2020	SSDA AMENDMENT		



SECTION

- LEGEND
- 1 Black horizontal louvres
 - 2 Brick work
 - 3 Glazing panel
 - 4 White colourback spandrel panel
 - 5 Suspended ceiling

plant level

typical level

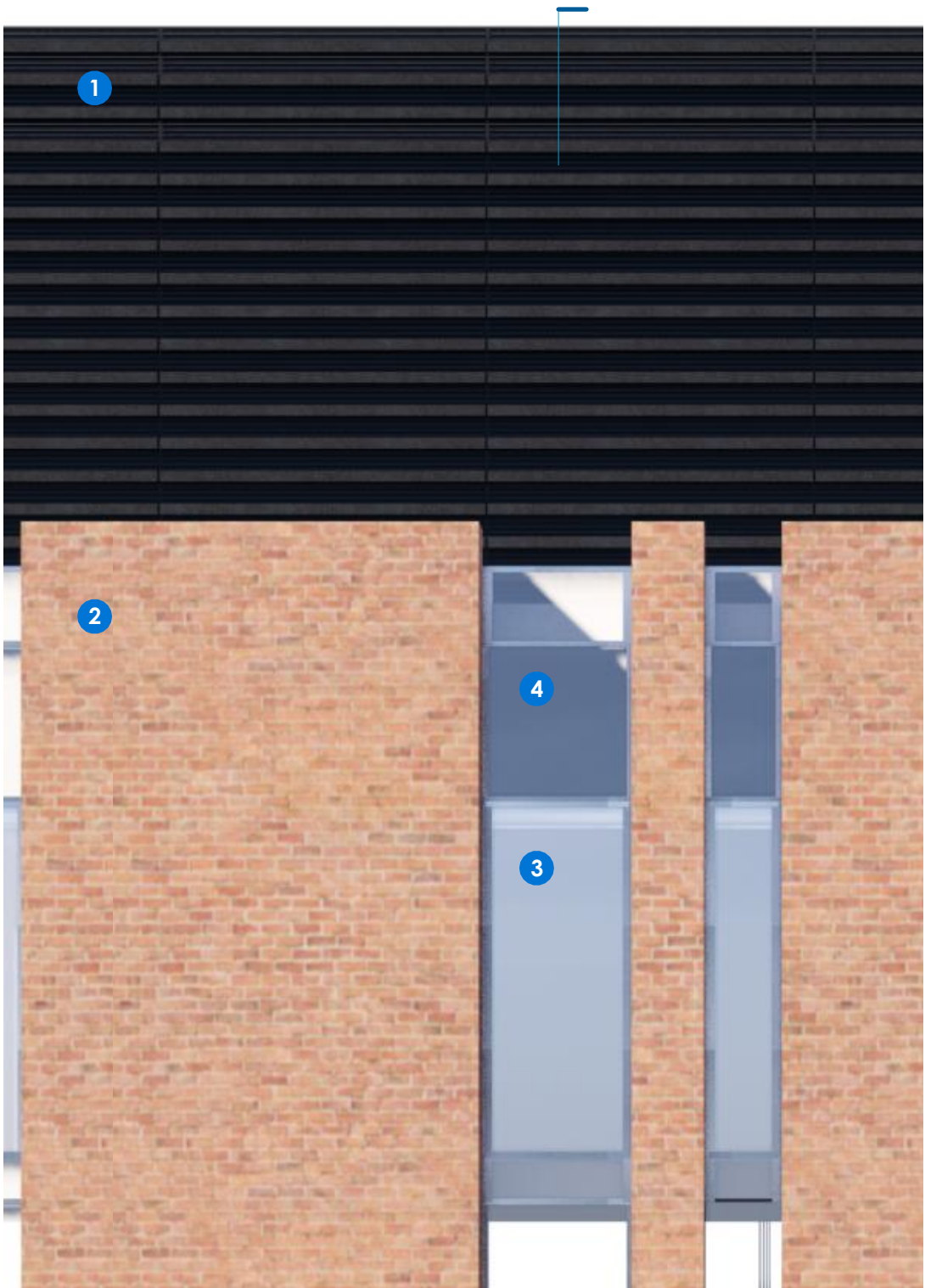

TYPICAL ELEVATION

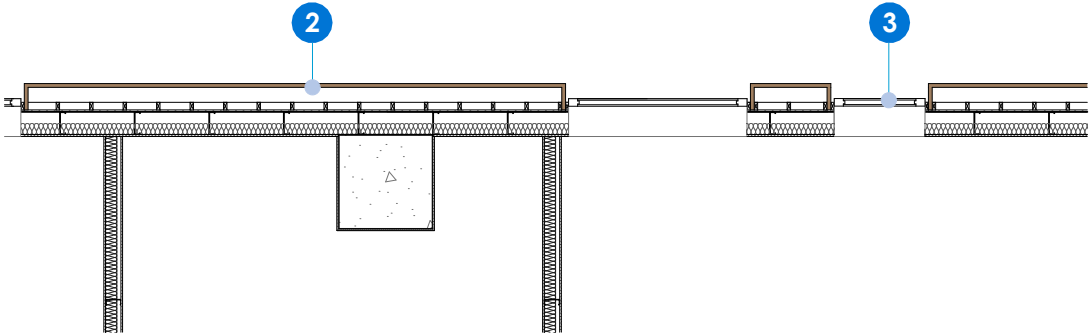
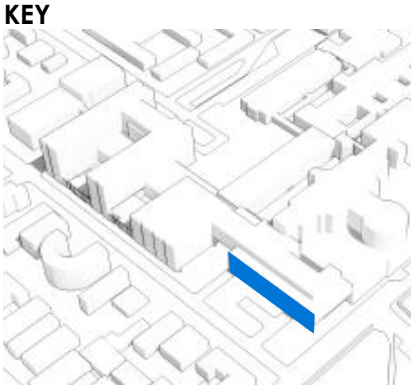

TYPICAL PLAN



SECTION

fitzpatrick+partners

© Copyright 2018
p. +61 (0)2 8274 8200 w. www.fitzpatrickpartners.com
a. LEVEL 6, 156 CLARENCE STREET, SYDNEY 2000, AUSTRALIA

THIS DRAWING IS ISSUED UPON THE CONDITION IT IS NOT COPIED, REPRODUCED, RETAINED OR DISCLOSED TO ANY UNAUTHORISED PERSON EITHER WHOLLY OR IN PART WITHOUT PRIOR CONSENT IN WRITING OF fitzpatrick+partners.
DO NOT SCALE DRAWINGS. CHECK DIMENSIONS BEFORE COMMENCING WORK.
DRAWINGS SHOW DESIGN INTENT ONLY. SHOP DRAWINGS ARE TO BE PROVIDED FOR APPROVAL PRIOR TO CONSTRUCTION OR MANUFACTURE. INCONSISTENCIES ARE TO BE REPORTED TO fitzpatrick + partners.

REV.	DATE	DESCRIPTION
05	23/01/20	FOR REVIEW
06	24/04/20	FOR REVIEW
07	07/05/20	SSDA SUBMISSION
08	07/08/20	SSDA AMENDMENT

CHK	PROJECT
RP	LIVERPOOL HEALTH & ACADEMIC PRECINCT
RP	ELIZABETH STREET LIVERPOOL NSW
RP	CLIENT
RP	HEALTH INFRASTRUCTURE
RP	14/77 PACIFIC HWY, NORTH SYDNEY NSW 2060

PROJECT NORTH	SCALE
	1:50 @A3
25mm ON ORIGINAL	

DRAWING
FACADE DETAIL SECTION BRICK
PRINT DATE
7/08/2020

PROJECT NO.	DRAWING NO.	ISSUE
21807	A-SSDA-MW-32	08
STATUS		
SSDA AMENDMENT		

LEGEND

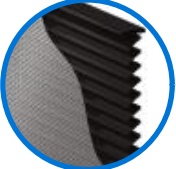
- 

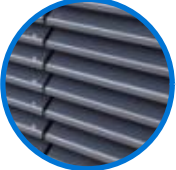
1. white perforated aluminium panel over black metal louvres
- 

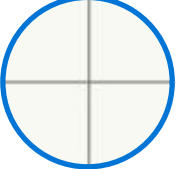
2. black horizontal metal louvres
- 

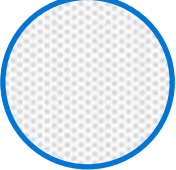
3. white aluminium panel
- 

4. white perforated aluminium panel over glazing panel
- 

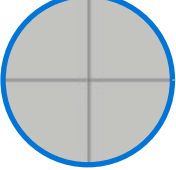
5. glazing panel
- 

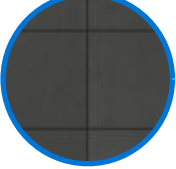
6. grey fibre cement panel
- 

7. charcoal terracotta panels
- 

8. charcoal terracotta horizontal battens
- 

9. brick work
- 

10. metal panel match to brick color



fitzpatrick+partners

© Copyright 2018
p. +61 (0)2 8274 8200 w. www.fitzpatrickpartners.com
a. LEVEL 6, 156 CLARENCE STREET, SYDNEY 2000, AUSTRALIA

THIS DRAWING IS ISSUED UPON THE CONDITION IT IS NOT COPIED, REPRODUCED, RETAINED OR DISCLOSED TO ANY UNAUTHORISED PERSON EITHER WHOLLY OR IN PART WITHOUT PRIOR CONSENT IN WRITING OF fitzpatrick+partners.
DO NOT SCALE DRAWINGS. CHECK DIMENSIONS BEFORE COMMENCING WORK.
DRAWINGS SHOW DESIGN INTENT ONLY. SHOP DRAWINGS ARE TO BE PROVIDED FOR APPROVAL PRIOR TO CONSTRUCTION OR MANUFACTURE. INCONSISTENCIES ARE TO BE REPORTED TO fitzpatrick + partners.

AMENDMENTS	REV.	DATE	DESCRIPTION
	05	23/01/20	FOR REVIEW
	06	24/04/20	FOR REVIEW
	07	07/05/20	SSDA SUBMISSION
	08	07/08/20	SSDA AMENDMENT

CHK	PROJECT
RP	LIVERPOOL HEALTH & ACADEMIC PRECINCT
RP	ELIZABETH STREET LIVERPOOL NSW
RP	CLIENT
RP	HEALTH INFRASTRUCTURE
RP	14/77 PACIFIC HWY, NORTH SYDNEY NSW 2060

PROJECT NORTH SCALE
25mm ON ORIGINAL

DRAWING
SCHEDULE OF FINISHES: SOUTH
WEST VIEW
PRINT DATE
7/08/2020

PROJECT NO.	DRAWING NO.	ISSUE
21807	A-SSDA-MW-33	08
STATUS		
SSDA AMENDMENT		

LEGEND

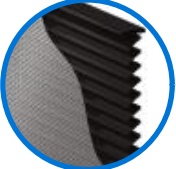
- 

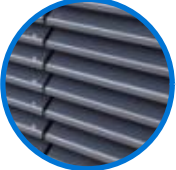
1. white perforated aluminium panel over black metal louvres
- 

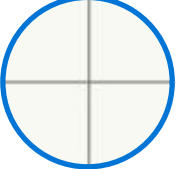
2. black horizontal metal louvres
- 

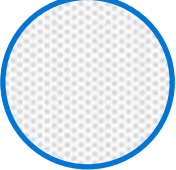
3. white aluminium panel
- 

4. white perforated aluminium panel over glazing panel
- 

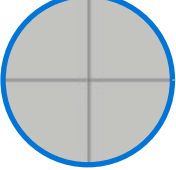
5. glazing panel
- 

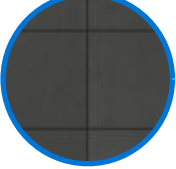
6. grey fibre cement panel
- 

7. charcoal terracotta panels
- 

8. charcoal terracotta horizontal battens
- 

9. brick work
- 

10. metal panel match to brick color

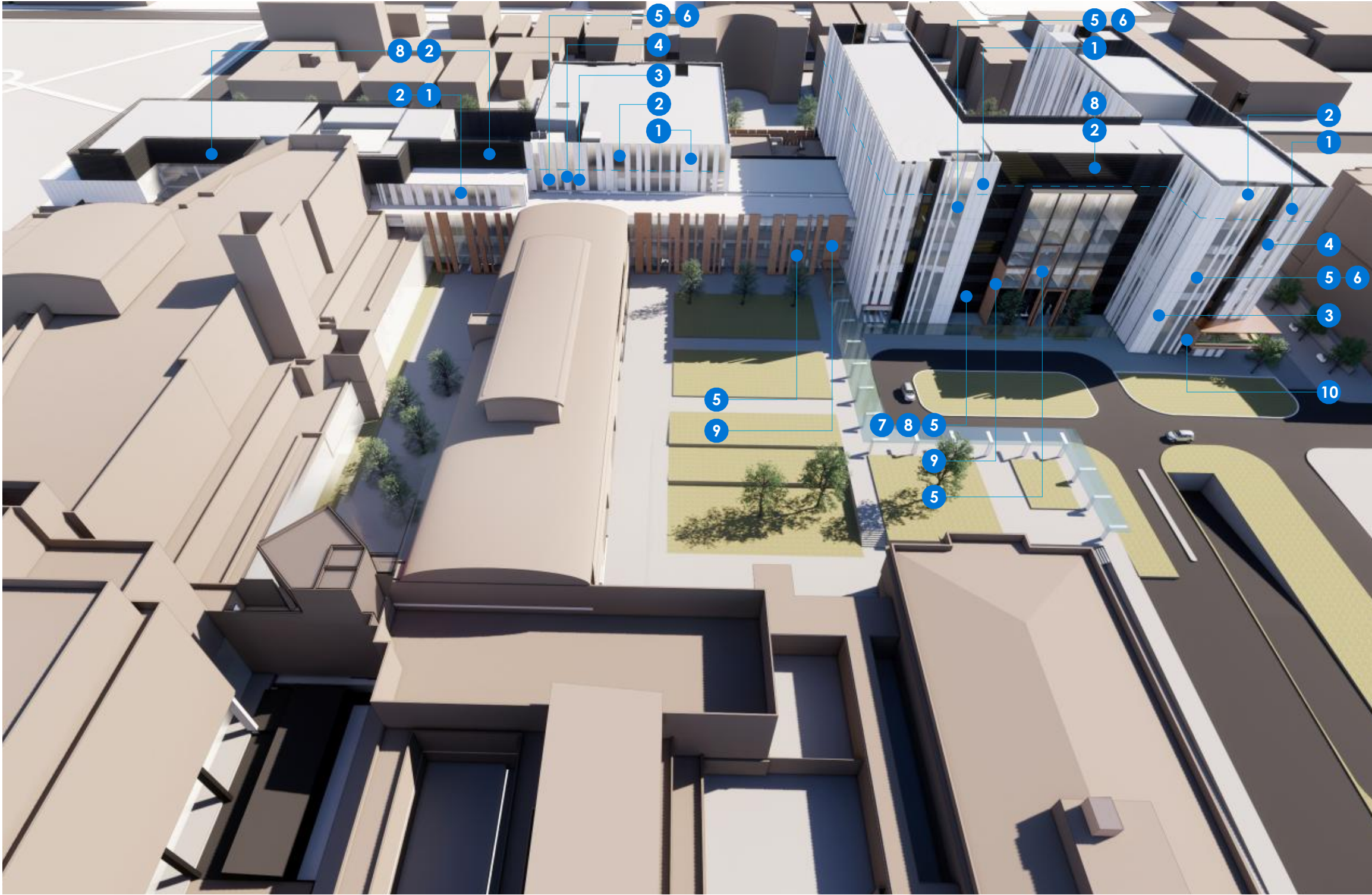

fitzpatrick+partners

© Copyright 2018
p. +61 (0)2 8274 8200 w. www.fitzpatrickpartners.com
a. LEVEL 6, 156 CLARENCE STREET, SYDNEY 2000, AUSTRALIA

THIS DRAWING IS ISSUED UPON THE CONDITION IT IS NOT COPIED, REPRODUCED, RETAINED OR DISCLOSED TO ANY UNAUTHORISED PERSON EITHER WHOLLY OR IN PART WITHOUT PRIOR CONSENT IN WRITING OF fitzpatrick+partners.
DO NOT SCALE DRAWINGS. CHECK DIMENSIONS BEFORE COMMENCING WORK.
DRAWINGS SHOW DESIGN INTENT ONLY. SHOP DRAWINGS ARE TO BE PROVIDED FOR APPROVAL PRIOR TO CONSTRUCTION OR MANUFACTURE. INCONSISTENCIES ARE TO BE REPORTED TO fitzpatrick + partners.

AMENDMENTS		DESCRIPTION
REV.	DATE	
05	23/01/20	FOR REVIEW
06	24/04/20	FOR REVIEW
07	07/05/20	SSDA SUBMISSION
08	07/08/20	SSDA AMENDMENT

CHK RP RP RP RP	PROJECT
	LIVERPOOL HEALTH & ACADEMIC PRECINCT
	ELIZABETH STREET LIVERPOOL NSW
	CLIENT
	HEALTH INFRASTRUCTURE
	14/77 PACIFIC HWY, NORTH SYDNEY NSW 2060

PROJECT NORTH SCALE
25mm ON ORIGINAL

DRAWING
SCHEDULE OF FINISHES: EAST VIEW
PRINT DATE
7/08/2020

PROJECT NO.	DRAWING NO.	ISSUE
21807	A-SSDA-MW-34	08
STATUS		
SSDA AMENDMENT		

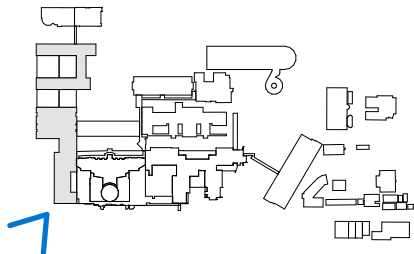

fitzpatrick+partners

© Copyright 2018
p. +61 (0)2 8274 8200 w. www.fitzpatrickpartners.com
a. LEVEL 6, 156 CLARENCE STREET, SYDNEY 2000, AUSTRALIA

THIS DRAWING IS ISSUED UPON THE CONDITION IT IS NOT COPIED, REPRODUCED, RETAINED OR DISCLOSED TO ANY UNAUTHORISED PERSON EITHER WHOLLY OR IN PART WITHOUT PRIOR CONSENT IN WRITING OF fitzpatrick+partners.
DO NOT SCALE DRAWINGS. CHECK DIMENSIONS BEFORE COMMENCING WORK.
DRAWINGS SHOW DESIGN INTENT ONLY. SHOP DRAWINGS ARE TO BE PROVIDED FOR APPROVAL PRIOR TO CONSTRUCTION OR MANUFACTURE. INCONSISTENCIES ARE TO BE REPORTED TO fitzpatrick + partners.

AMENDMENTS	REV.	DATE	DESCRIPTION
CHK	05	23/01/20	FOR REVIEW
RP	06	24/04/20	FOR REVIEW
RP	07	07/05/20	SSDA SUBMISSION
RP	08	07/08/20	SSDA AMENDMENT

PROJECT	LIVERPOOL HEALTH & ACADEMIC PRECINCT
CLIENT	HEALTH INFRASTRUCTURE
14/77 PACIFIC HWY, NORTH SYDNEY NSW 2060	

PROJECT NORTH SCALE
25mm ON ORIGINAL

DRAWING
3D VIEW: CORNER OF GOULBURN
AND ELIZABETH ST
PRINT DATE
7/08/2020

PROJECT NO.	DRAWING NO.	ISSUE
21807	A-SSDA-MW-35	08
STATUS SSDA AMENDMENT		

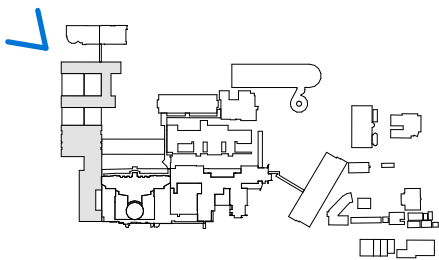

fitzpatrick+partners

© Copyright 2018
p. +61 (0)2 8274 8200 w. www.fitzpatrickpartners.com
a. LEVEL 6, 156 CLARENCE STREET, SYDNEY 2000, AUSTRALIA

THIS DRAWING IS ISSUED UPON THE CONDITION IT IS NOT COPIED, REPRODUCED, RETAINED OR DISCLOSED TO ANY UNAUTHORISED PERSON EITHER WHOLLY OR IN PART WITHOUT PRIOR CONSENT IN WRITING OF fitzpatrick+partners.
DO NOT SCALE DRAWINGS. CHECK DIMENSIONS BEFORE COMMENCING WORK.
DRAWINGS SHOW DESIGN INTENT ONLY. SHOP DRAWINGS ARE TO BE PROVIDED FOR APPROVAL PRIOR TO CONSTRUCTION OR MANUFACTURE. INCONSISTENCIES ARE TO BE REPORTED TO fitzpatrick + partners.

AMENDMENTS		DESCRIPTION
REV.	DATE	
05	23/01/20	FOR REVIEW
06	24/04/20	FOR REVIEW
07	07/05/20	SSDA SUBMISSION
08	07/08/20	SSDA AMENDMENT

CHK RP RP RP RP	PROJECT
	LIVERPOOL HEALTH & ACADEMIC PRECINCT
	ELIZABETH STREET LIVERPOOL NSW
	CLIENT
	HEALTH INFRASTRUCTURE
	14/77 PACIFIC HWY, NORTH SYDNEY NSW 2060

PROJECT NORTH	SCALE
25mm ON ORIGINAL	

DRAWING
3D VIEW: CORNER OF GOULBURN AND CAMPBELL ST
PRINT DATE
7/08/2020

PROJECT NO.	DRAWING NO.	ISSUE
21807	A-SSDA-MW-36	08
STATUS		SSDA AMENDMENT

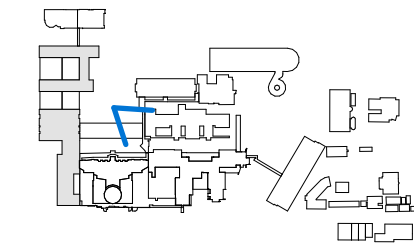

fitzpatrick+partners

© Copyright 2018
p. +61 (0)2 8274 8200 w. www.fitzpatrickpartners.com
a. LEVEL 6, 156 CLARENCE STREET, SYDNEY 2000, AUSTRALIA

THIS DRAWING IS ISSUED UPON THE CONDITION IT IS NOT COPIED, REPRODUCED, RETAINED OR DISCLOSED TO ANY UNAUTHORISED PERSON EITHER WHOLLY OR IN PART WITHOUT PRIOR CONSENT IN WRITING OF fitzpatrick+partners.
DO NOT SCALE DRAWINGS. CHECK DIMENSIONS BEFORE COMMENCING WORK.
DRAWINGS SHOW DESIGN INTENT ONLY. SHOP DRAWINGS ARE TO BE PROVIDED FOR APPROVAL PRIOR TO CONSTRUCTION OR MANUFACTURE. INCONSISTENCIES ARE TO BE REPORTED TO fitzpatrick + partners.

REV.	DATE
05	23/01/20
06	24/04/20
07	07/05/20
08	07/08/20

DESCRIPTION
FOR REVIEW
FOR REVIEW
SSDA SUBMISSION
SSDA AMENDMENT

CHK
RP
RP
RP
RP

PROJECT
LIVERPOOL HEALTH & ACADEMIC PRECINCT
ELIZABETH STREET LIVERPOOL NSW
CLIENT
HEALTH INFRASTRUCTURE
14/77 PACIFIC HWY, NORTH SYDNEY NSW 2060

PROJECT NORTH	SCALE
	
25mm ON ORIGINAL	

DRAWING
3D VIEW: FORBES STREET COURTYARD
PRINT DATE 7/08/2020

PROJECT NO.	DRAWING NO.	ISSUE
21807	A-SSDA-MW-37	08
STATUS SSDA AMENDMENT		

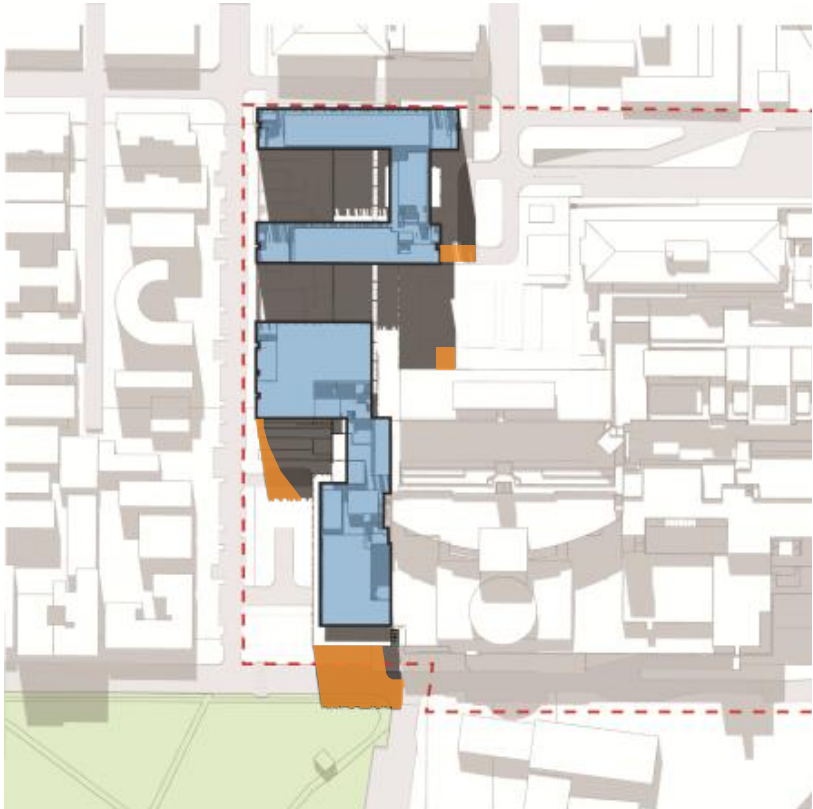
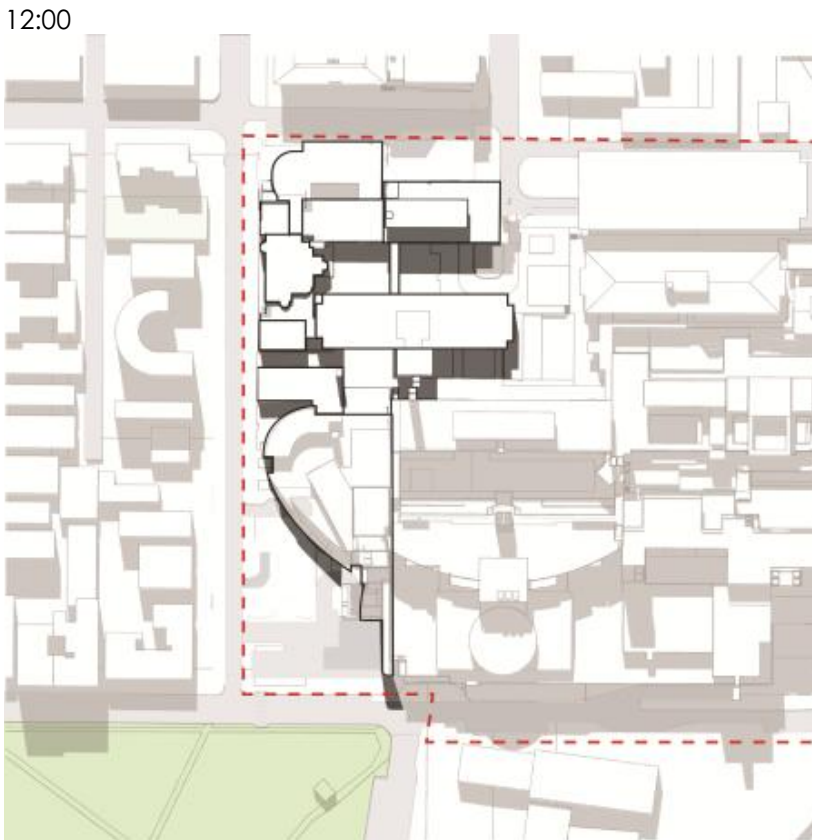

additional shadow impact on site

fitzpatrick+partners

© Copyright 2018
p. +61 (0)2 8274 8200 w. www.fitzpatrickpartners.com
a. LEVEL 6, 156 CLARENCE STREET, SYDNEY 2000, AUSTRALIA

THIS DRAWING IS ISSUED UPON THE CONDITION IT IS NOT COPIED, REPRODUCED, RETAINED OR DISCLOSED TO ANY UNAUTHORISED PERSON EITHER WHOLLY OR IN PART WITHOUT PRIOR CONSENT IN WRITING OF fitzpatrick+partners.
DO NOT SCALE DRAWINGS. CHECK DIMENSIONS BEFORE COMMENCING WORK.
DRAWINGS SHOW DESIGN INTENT ONLY. SHOP DRAWINGS ARE TO BE PROVIDED FOR APPROVAL PRIOR TO CONSTRUCTION OR MANUFACTURE. INCONSISTENCIES ARE TO BE REPORTED TO fitzpatrick + partners.

AMENDMENTS	REV.	DATE
05	23/01/20	
06	24/04/20	
07	07/05/20	
08	07/08/20	

DESCRIPTION
FOR REVIEW
FOR REVIEW
SSDA SUBMISSION
SSDA AMENDMENT

CHK
RP
RP
RP
RP

PROJECT
LIVERPOOL HEALTH & ACADEMIC PRECINCT
ELIZABETH STREET LIVERPOOL NSW
CLIENT
HEALTH INFRASTRUCTURE
14/77 PACIFIC HWY, NORTH SYDNEY NSW 2060

PROJECT NORTH
SCALE
25mm ON ORIGINAL

DRAWING
SHADOW DIAGRAMS
PRINT DATE
7/08/2020

PROJECT NO. 21807	DRAWING NO. A-SSDA-MW-38	ISSUE 08
STATUS SSDA AMENDMENT		



CORNER OF GOULBURN AND CAMPBELL ST

 Outline of proposed works

fitzpatrick+partners

© Copyright 2018
p. +61 (0)2 8274 8200 w. www.fitzpatrickpartners.com
a. LEVEL 6, 156 CLARENCE STREET, SYDNEY 2000, AUSTRALIA

THIS DRAWING IS ISSUED UPON THE CONDITION IT IS NOT COPIED, REPRODUCED, RETAINED OR DISCLOSED TO ANY UNAUTHORISED PERSON EITHER WHOLLY OR IN PART WITHOUT PRIOR CONSENT IN WRITING OF fitzpatrick+partners.
DO NOT SCALE DRAWINGS. CHECK DIMENSIONS BEFORE COMMENCING WORK.
DRAWINGS SHOW DESIGN INTENT ONLY. SHOP DRAWINGS ARE TO BE PROVIDED FOR APPROVAL PRIOR TO CONSTRUCTION OR MANUFACTURE.
INCONSISTENCIES ARE TO BE REPORTED TO fitzpatrick + partners.

AMENDMENTS		DESCRIPTION
REV.	DATE	
05	23/01/20	FOR REVIEW
06	24/04/20	FOR REVIEW
07	07/05/20	SSDA SUBMISSION
08	07/08/20	SSDA AMENDMENT

CHK RP RP RP RP	PROJECT
	LIVERPOOL HEALTH & ACADEMIC PRECINCT
	ELIZABETH STREET LIVERPOOL NSW
	CLIENT
	HEALTH INFRASTRUCTURE
	14/77 PACIFIC HWY, NORTH SYDNEY NSW 2060

PROJECT NORTH	SCALE
	
25mm ON ORIGINAL	

DRAWING
VISUAL IMPACT ASSESSMENT
PRINT DATE
7/08/2020

PROJECT NO.	DRAWING NO.	ISSUE
21807	A-SSDA-MW-39	08
STATUS		
SSDA AMENDMENT		

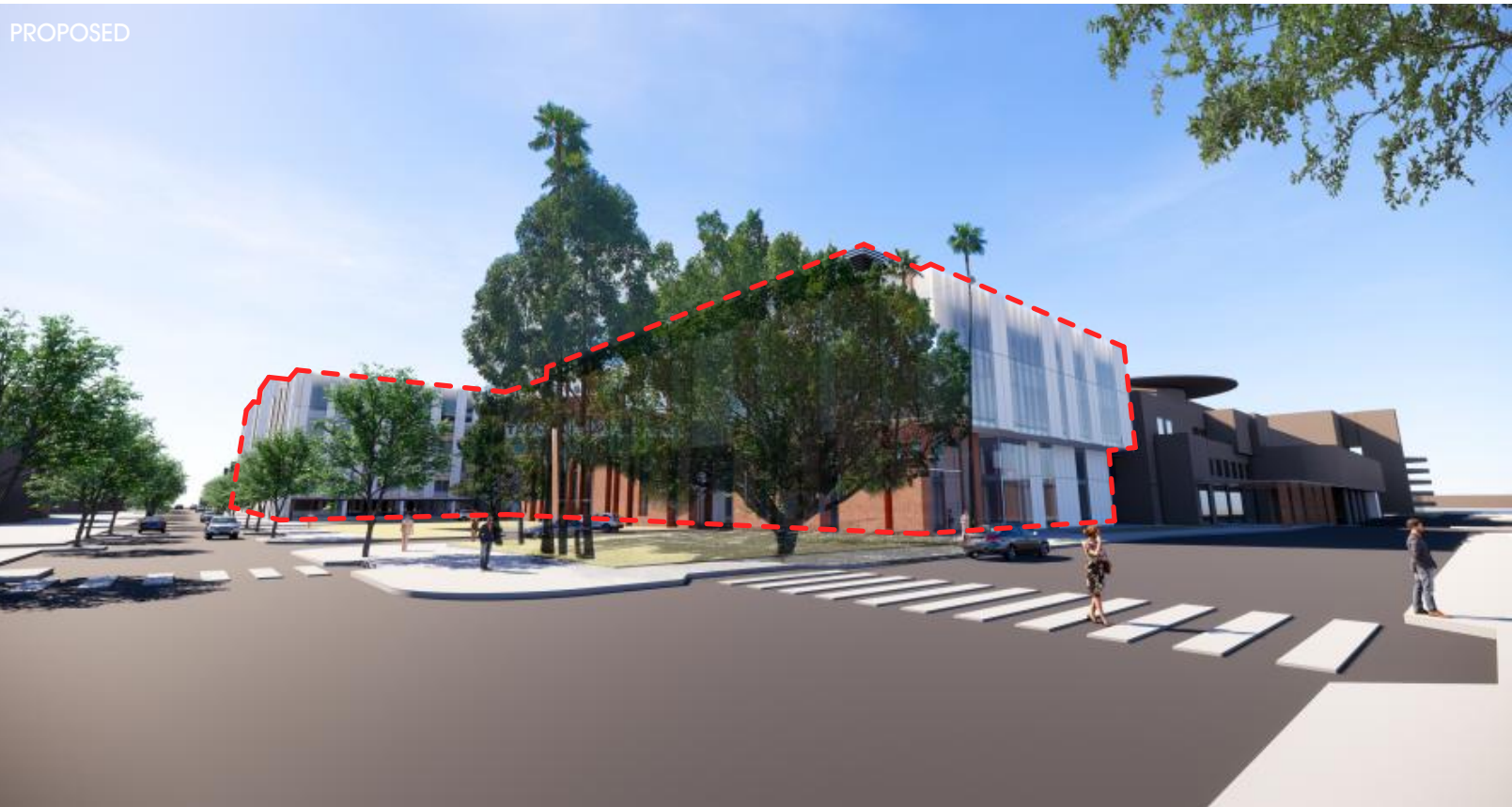

CORNER OF GOULBURN AND ELIZABETH STREET

 Outline of proposed works

fitzpatrick+partners

© Copyright 2018
p. +61 (0)2 8274 8200 w. www.fitzpatrickpartners.com
a. LEVEL 6, 156 CLARENCE STREET, SYDNEY 2000, AUSTRALIA

THIS DRAWING IS ISSUED UPON THE CONDITION IT IS NOT COPIED, REPRODUCED, RETAINED OR DISCLOSED TO ANY UNAUTHORISED PERSON EITHER WHOLLY OR IN PART WITHOUT PRIOR CONSENT IN WRITING OF fitzpatrick+partners.
DO NOT SCALE DRAWINGS. CHECK DIMENSIONS BEFORE COMMENCING WORK.
DRAWINGS SHOW DESIGN INTENT ONLY. SHOP DRAWINGS ARE TO BE PROVIDED FOR APPROVAL PRIOR TO CONSTRUCTION OR MANUFACTURE. INCONSISTENCIES ARE TO BE REPORTED TO fitzpatrick + partners.

AMENDMENTS		
REV.	DATE	DESCRIPTION
05	23/01/20	FOR REVIEW
06	24/04/20	FOR REVIEW
07	07/05/20	SSDA SUBMISSION
08	07/08/20	SSDA AMENDMENT

CHK RP RP RP RP	PROJECT
	LIVERPOOL HEALTH & ACADEMIC PRECINCT
	ELIZABETH STREET LIVERPOOL NSW
	CLIENT
	HEALTH INFRASTRUCTURE
	14/77 PACIFIC HWY, NORTH SYDNEY NSW 2060

PROJECT NORTH	SCALE
	
25mm ON ORIGINAL	

DRAWING
VISUAL IMPACT ASSESSMENT
PRINT DATE
7/08/2020

PROJECT NO.	DRAWING NO.	ISSUE
21807	A-SSDA-MW-40	08
STATUS		
SSDA AMENDMENT		

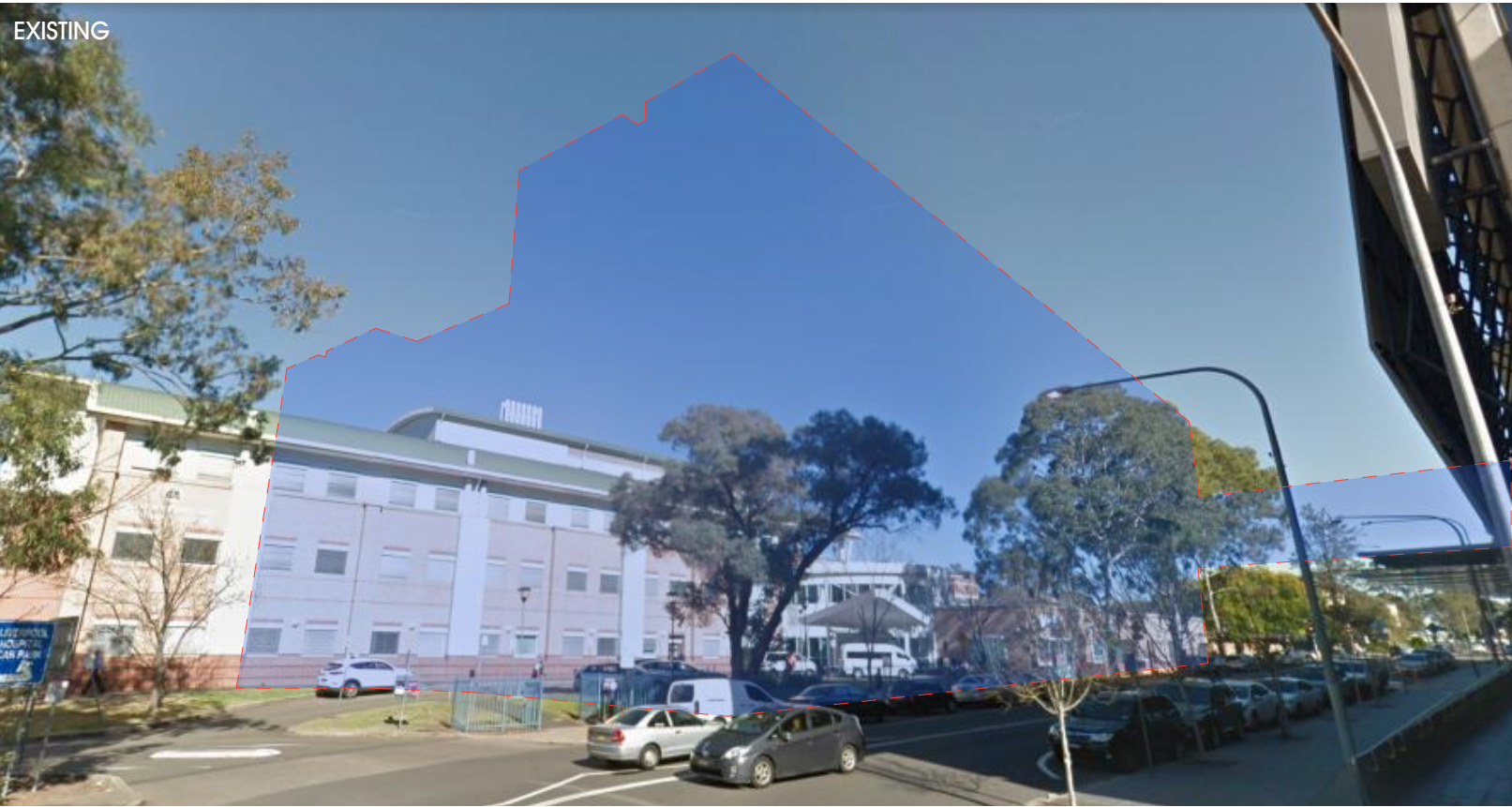

CORNER OF FORBES AND CAMPBELL STREET

 Outline of proposed works

fitzpatrick+partners

© Copyright 2018
p. +61 (0)2 8274 8200 w. www.fitzpatrickpartners.com
a. LEVEL 6, 156 CLARENCE STREET, SYDNEY 2000, AUSTRALIA

THIS DRAWING IS ISSUED UPON THE CONDITION IT IS NOT COPIED, REPRODUCED, RETAINED OR DISCLOSED TO ANY UNAUTHORISED PERSON EITHER WHOLLY OR IN PART WITHOUT PRIOR CONSENT IN WRITING OF fitzpatrick+partners.
DO NOT SCALE DRAWINGS. CHECK DIMENSIONS BEFORE COMMENCING WORK.
DRAWINGS SHOW DESIGN INTENT ONLY. SHOP DRAWINGS ARE TO BE PROVIDED FOR APPROVAL PRIOR TO CONSTRUCTION OR MANUFACTURE.
INCONSISTENCIES ARE TO BE REPORTED TO fitzpatrick + partners.

AMENDMENTS		DESCRIPTION
REV.	DATE	
05	23/01/20	FOR REVIEW
06	24/04/20	FOR REVIEW
07	07/05/20	SSDA SUBMISSION
08	07/08/20	SSDA AMENDMENT

CHK RP RP RP RP	PROJECT
	LIVERPOOL HEALTH & ACADEMIC PRECINCT
	ELIZABETH STREET LIVERPOOL NSW
	CLIENT
	HEALTH INFRASTRUCTURE
	14/77 PACIFIC HWY, NORTH SYDNEY NSW 2060

PROJECT NORTH	SCALE
	
25mm ON ORIGINAL	

DRAWING
VISUAL IMPACT ASSESSMENT
PRINT DATE
7/08/2020

PROJECT NO.	DRAWING NO.	ISSUE
21807	A-SSDA-MW-41	08
STATUS		
SSDA AMENDMENT		

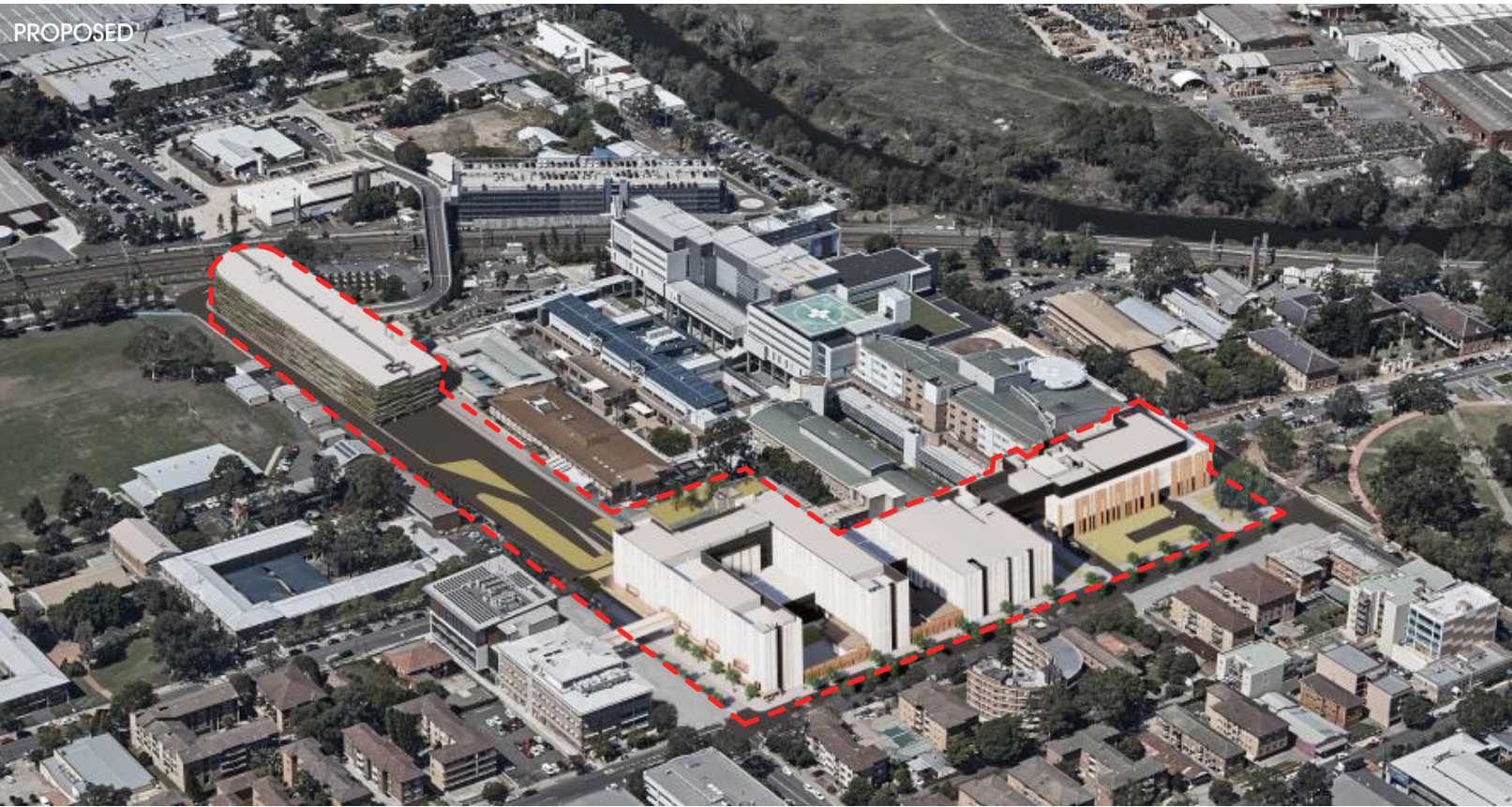

AERIAL VIEW

 Outline of proposed works

fitzpatrick+partners

© Copyright 2018
p. +61 (0)2 8274 8200 w. www.fitzpatrickpartners.com
a. LEVEL 6, 156 CLARENCE STREET, SYDNEY 2000, AUSTRALIA

THIS DRAWING IS ISSUED UPON THE CONDITION IT IS NOT COPIED, REPRODUCED, RETAINED OR DISCLOSED TO ANY UNAUTHORISED PERSON EITHER WHOLLY OR IN PART WITHOUT PRIOR CONSENT IN WRITING OF fitzpatrick+partners.
DO NOT SCALE DRAWINGS. CHECK DIMENSIONS BEFORE COMMENCING WORK.
DRAWINGS SHOW DESIGN INTENT ONLY. SHOP DRAWINGS ARE TO BE PROVIDED FOR APPROVAL PRIOR TO CONSTRUCTION OR MANUFACTURE. INCONSISTENCIES ARE TO BE REPORTED TO fitzpatrick + partners.

AMENDMENTS		DESCRIPTION
REV.	DATE	
05	23/01/20	FOR REVIEW
06	24/04/20	FOR REVIEW
07	07/05/20	SSDA SUBMISSION
08	07/08/20	SSDA AMENDMENT

CHK RP RP RP RP	PROJECT
	LIVERPOOL HEALTH & ACADEMIC PRECINCT
	ELIZABETH STREET LIVERPOOL NSW
	CLIENT
	HEALTH INFRASTRUCTURE
	14/77 PACIFIC HWY, NORTH SYDNEY NSW 2060

PROJECT NORTH	SCALE
	

DRAWING
VISUAL IMPACT ASSESSMENT
PRINT DATE
7/08/2020

PROJECT NO.	DRAWING NO.	ISSUE
21807	A-SSDA-MW-42	08
STATUS		
SSDA AMENDMENT		

POTENTIAL SOUTH-FACING BUILDING SIGNAGE LOCATIONS
01 & 02 SHOWN DASHED RED (TO BE FURTHER DEVELOPED
DURING DESIGN DEVELOPMENT)

PROPOSED EXTENT OF GLAZING TO UPPER LEVELS
MAXIMISES SOUTH-FACING VIEWS TO BIGGE PARK

ELEVATED TWO-STOREY GLAZED PORTION EXTENDS
BEYOND THE BRICK WORK TO CLEARLY ARTICULATE THE
ELEMENTS THAT COMPOSE THE BUILDING COMPOSITION
AND TO 'CELEBRATE' THE END OF THE BUILDING

BRICKWORK INCORPORATED INTO THE BASE TO PROVIDE
FURTHER CONSISTENCY AND LEGIBILITY OF THE OVERALL
BUILT FORM AND TO PROVIDE MORE CONSISTENCY WITH
THE EXISTING ADJACENT CLINICAL BUILDING



SOLID CLADDING ENCLOSES BUILDING SERVICES AND
PROVIDES VISUAL SEPARATION AT THE INTERFACE BETWEEN
OLD AND NEW BUILDINGS

POTENTIAL SOUTH-FACING BUILDING SIGNAGE LOCATIONS
01 & 02 SHOWN DASHED RED (TO BE FURTHER DEVELOPED
DURING DESIGN DEVELOPMENT)

BRICKWORK INCORPORATED INTO THE BASE TO PROVIDE
FURTHER CONSISTENCY AND LEGIBILITY OF THE OVERALL
BUILT FORM AND TO PROVIDE MORE CONSISTENCY WITH
THE EXISTING ADJACENT CLINICAL BUILDING

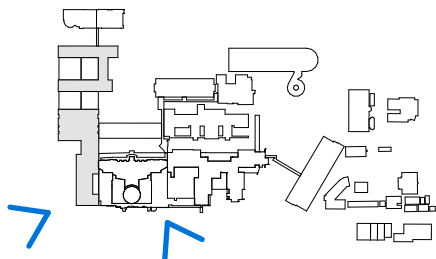

fitzpatrick+partners

© Copyright 2018
p. +61 (0)2 8274 8200 w. www.fitzpatrickpartners.com
a. LEVEL 6, 156 CLARENCE STREET, SYDNEY 2000, AUSTRALIA

THIS DRAWING IS ISSUED UPON THE CONDITION IT IS NOT COPIED,
REPRODUCED, RETAINED OR DISCLOSED TO ANY UNAUTHORISED
PERSON EITHER WHOLLY OR IN PART WITHOUT PRIOR CONSENT IN
WRITING OF fitzpatrick+partners.
DO NOT SCALE DRAWINGS. CHECK DIMENSIONS BEFORE
COMMENCING WORK.
DRAWINGS SHOW DESIGN INTENT ONLY. SHOP DRAWINGS ARE TO BE
PROVIDED FOR APPROVAL PRIOR TO CONSTRUCTION OR MANUFACTURE.
INCONSISTENCIES ARE TO BE REPORTED TO fitzpatrick + partners.

AMENDMENTS	REV.	DATE	DESCRIPTION
01	07/08/20	SSDA AMENDMENT	

CHK
RP

PROJECT
LIVERPOOL HEALTH & ACADEMIC PRECINCT
ELIZABETH STREET LIVERPOOL NSW
CLIENT
HEALTH INFRASTRUCTURE
14/77 PACIFIC HWY, NORTH SYDNEY NSW 2060

PROJECT NORTH
SCALE
@A3
25mm ON ORIGINAL

DRAWING
SOUTH PODIUM VIEWS
PRINT DATE
7/08/2020

PROJECT NO. 21807	DRAWING NO. A-SSDA-MW-43	ISSUE 01
STATUS SSDA AMENDMENT		