

KEY PLAN CELC / ADMIN

CELC OPEN SPACE CALCULATIONS

ROOM	AREA
CELC OUTDOOR PLAY	715.5 m ²
CELC OUTDOOR PLAY	712.1 m ²
	1427.6 m ²

7.14m² / Student

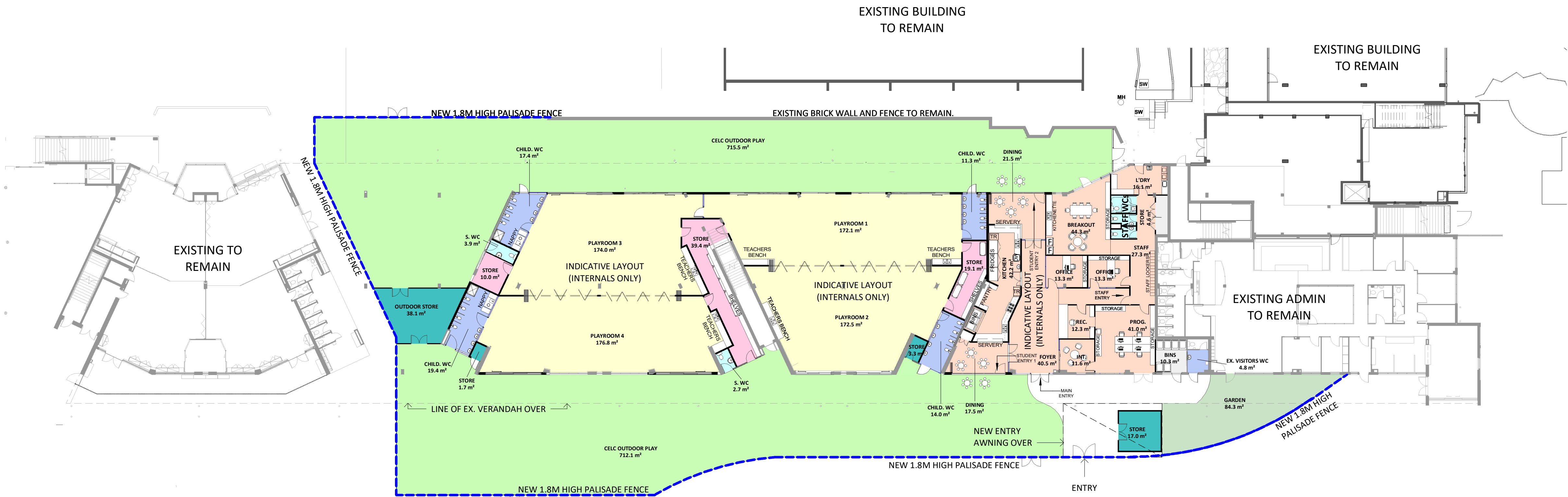

- AMENITIES
- AMENITIES - STAFF
- INDOOR
- INTERNAL STORAGE
- LANDSCAPE
- OUTDOOR
- OUTDOOR STORAGE
- STAFF
- STORAGE

Revised Development Application Issue	LB	20.08.2020	C
Revised Development Application Issue	LB	19.03.2020	B
For Development Application	LB	20.02.2020	A
subject	p.a	date	issue

architect

ALLEANZA
ARCHITECTURE

Nominated Architect: Charles Glanville, NSW Registration No. 3130

project

Westmead Catholic Community

address

Darcy Road, Westmead

client

Catholic Education Diocese
of Parramatta (CEDP)

PRELIMINARY

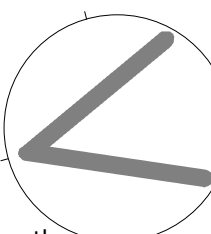

scale: 1 : 250



PROPOSED FLOOR PLAN

sheet

19122	AC-DA-100	C
project_no.	sheet_no.	issue

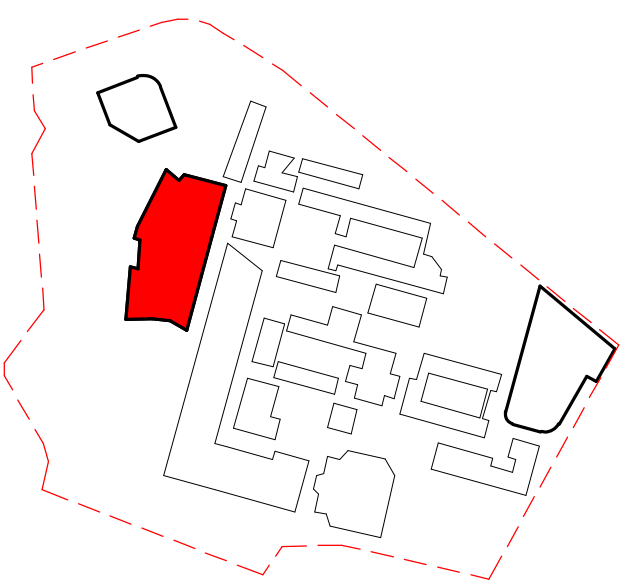

Revised Development Application	BK	20.08.2020	D
Revised Development Application Issue	LB	10.06.2020	C
Revised Development Application Issue	LB	19.03.2020	B
For Development Application	LB	20.02.2020	A
subject	p.a	date	issue

architect

ALLEANZA
ARCHITECTURE

Nominated Architect: Charles Glanville, NSW Registration No. 3130

project

Westmead Catholic Community

address

Darcy Road, Westmead

client

Catholic Education Diocese
of Parramatta

DEVELOPMENT APPLICATION

drawn: BK/LB

checked: LB

verified: CG

sheet size: A1

scale: 1 : 200

0 4 10 16m

north

FLOOR PLAN - GROUND FLOOR

sheet

19122 K6-DA-100 D

project_no. sheet_no. issue

INDICATIVE LAYOUT - INTERNALS ONLY

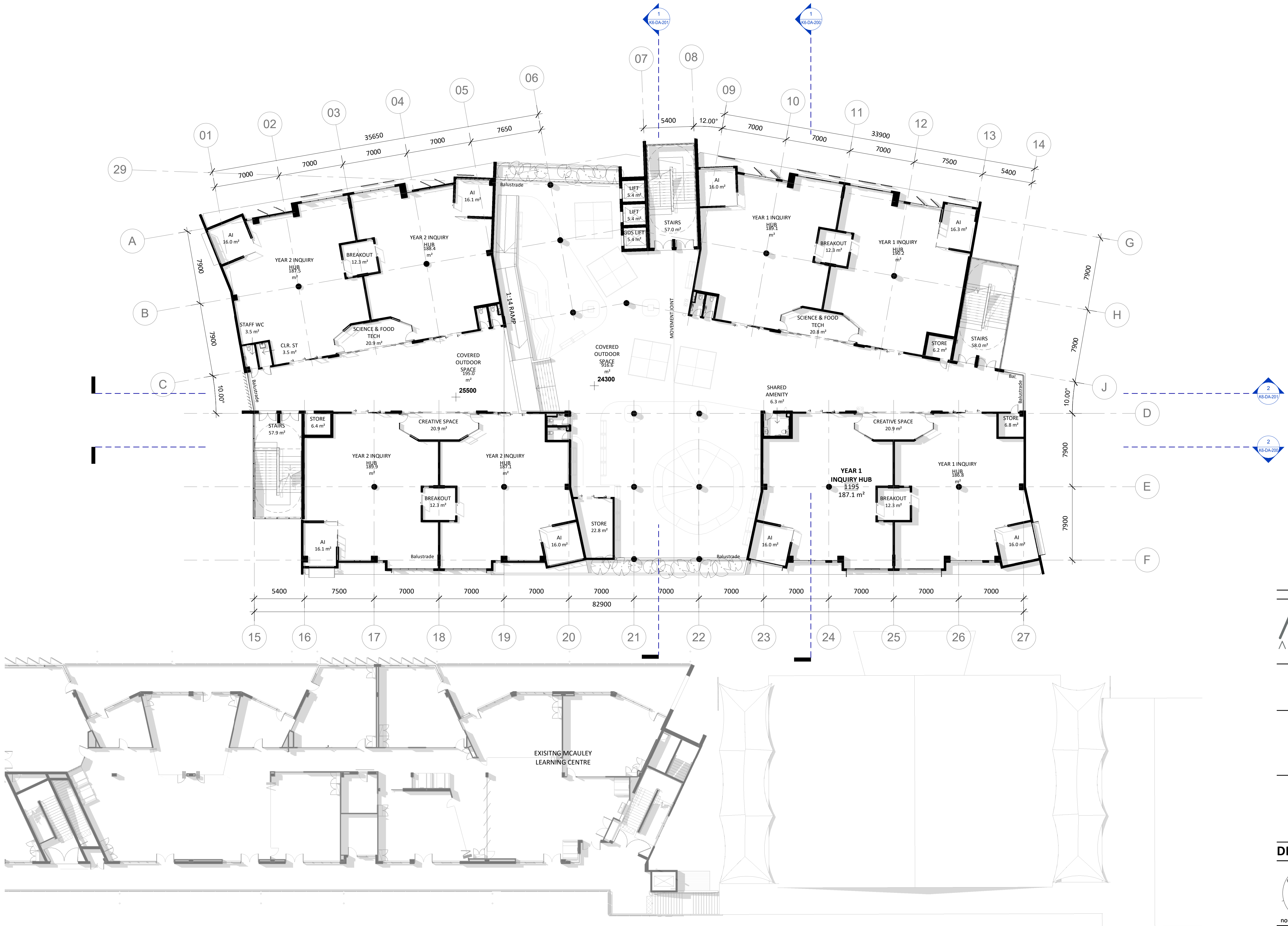
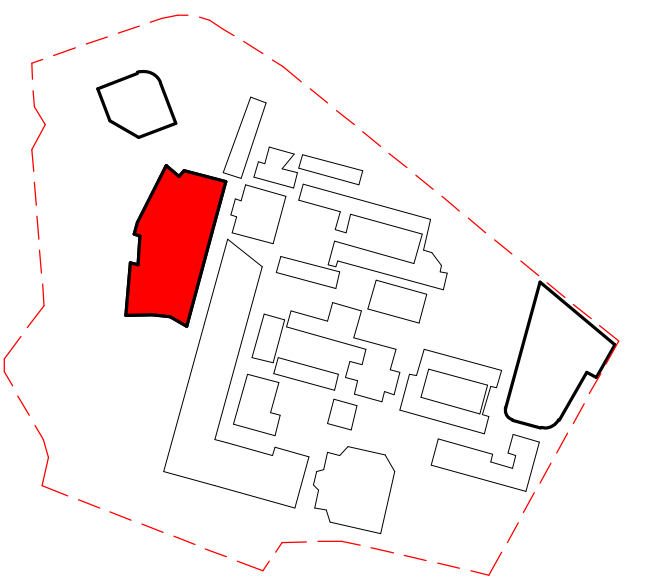

Revised Development Application	BK	20.08.2020	D
Revised Development Application Issue	LB	22.06.2020	C
Revised Development Application Issue	LB	19.03.2020	B
For Development Application	LB	20.02.2020	A
subject	p.a	date	issue

architect

ALLEANZA
ARCHITECTURE

Nominated Architect: Charles Glenville, NSW Registration No. 3130

project

Westmead Catholic Community

address

Darcy Road, Westmead

client

Catholic Education Diocese
of Parramatta

DEVELOPMENT APPLICATION

drawn: BK/LB

checked: LB

verified: CG

sheet size: A1

scale: 1 : 200

0 4 10 16m

north

FLOOR PLAN - LEVEL 01

sheet

19122 K6-DA-101 D

project_no. sheet_no. issue

INDICATIVE LAYOUT - INTERNALS ONLY

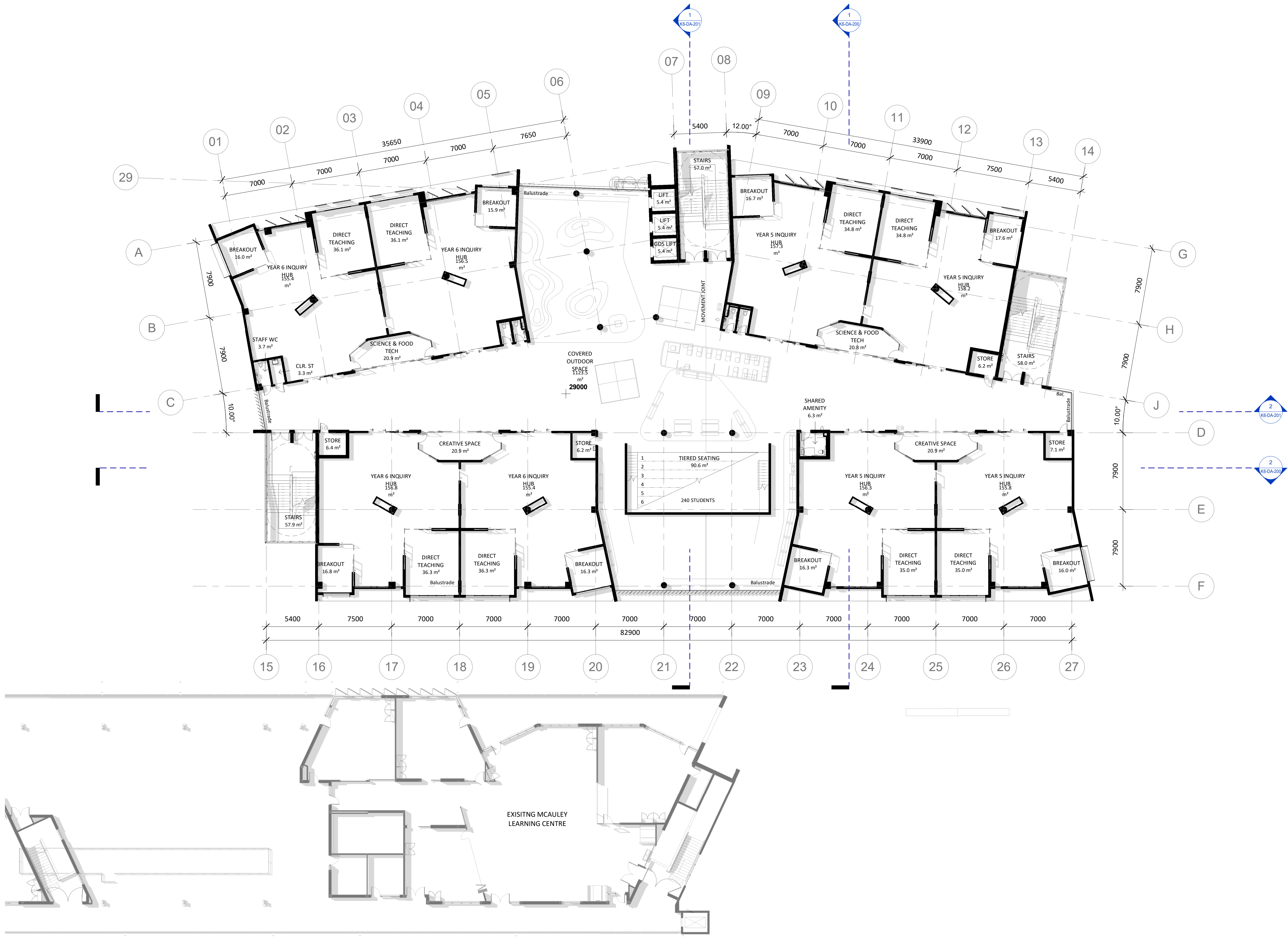
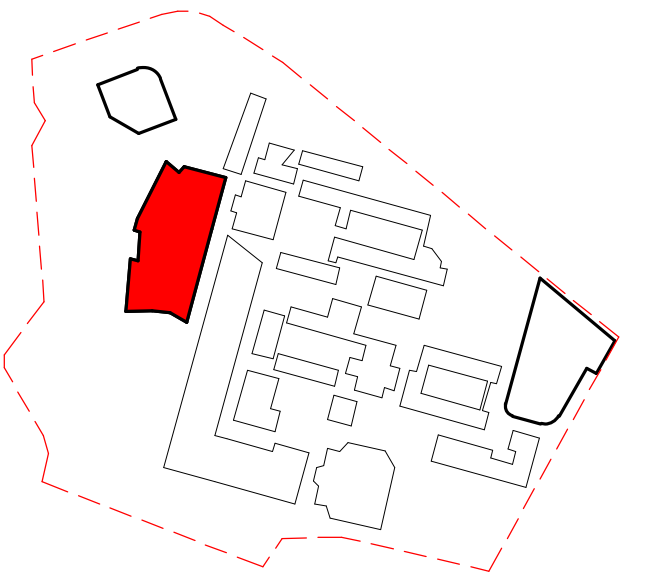

INDICATIVE LAYOUT - INTERNALS ONLY

Revised Development Application	BK	20.08.2020	D
Revised Development Application Issue	LB	22.06.2020	C
Revised Development Application Issue	LB	19.03.2020	B
For Development Application	LB	20.02.2020	A
subject	p.a	date	issue

architect
ALLEANZA
ARCHITECTURE

Nominated Architect: Charles Glanville, NSW Registration No. 3130

project
Westmead Catholic Community

address
Darcy Road, Westmead

client
Catholic Education Diocese
of Parramatta

DEVELOPMENT APPLICATION

drawn:	BK/LB
checked:	LB
verified:	CG
sheet size:	A1
scale:	1 : 200



FLOOR PLAN - LEVEL 02
sheet

19122	K6-DA-102	D
project_no.	sheet_no.	issue

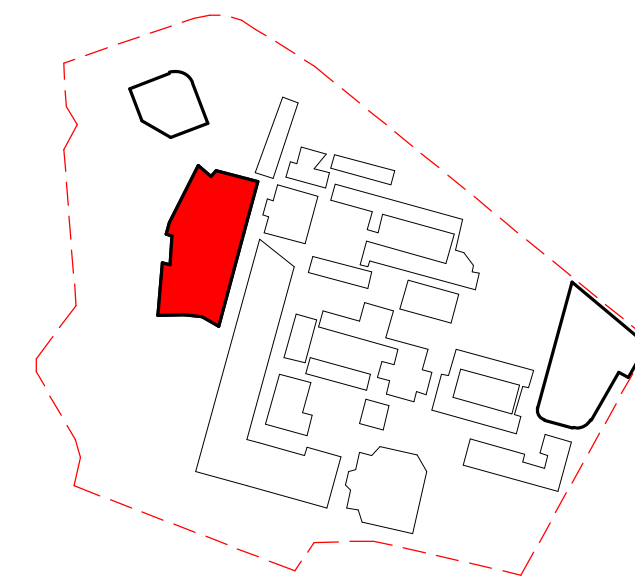
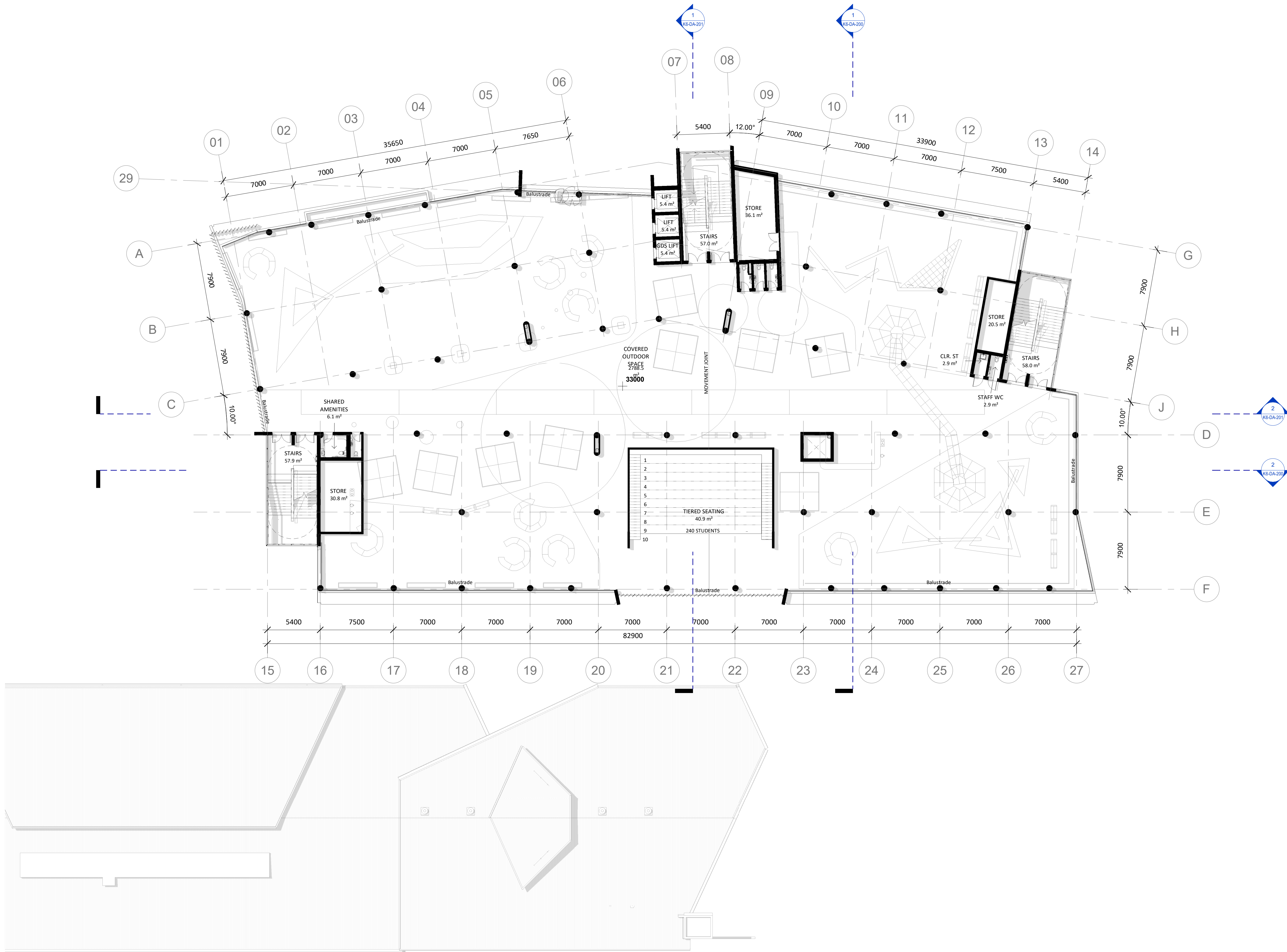

Revised Development Application	BK	20.08.2020	D
Revised Development Application Issue	LB	22.06.2020	C
Revised Development Application Issue	LB	19.03.2020	B
For Development Application	LB	20.02.2020	A
subject	p.a	date	issue

architect

ALLEANZA
ARCHITECTURE

Nominated Architect: Charles Glanville, NSW Registration No. 3130

project
Westmead Catholic Community

address
Darcy Road, Westmead

client
Catholic Education Diocese
of Parramatta

DEVELOPMENT APPLICATION

drawn:	BK/LB
checked:	LB
verified:	CG
sheet size:	A1
scale:	1 : 200

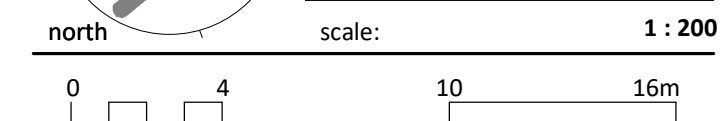

FLOOR PLAN - LEVEL 03
sheet

19122 K6-DA-103 D
project_no. sheet_no. issue

INDICATIVE LAYOUT - INTERNALS ONLY

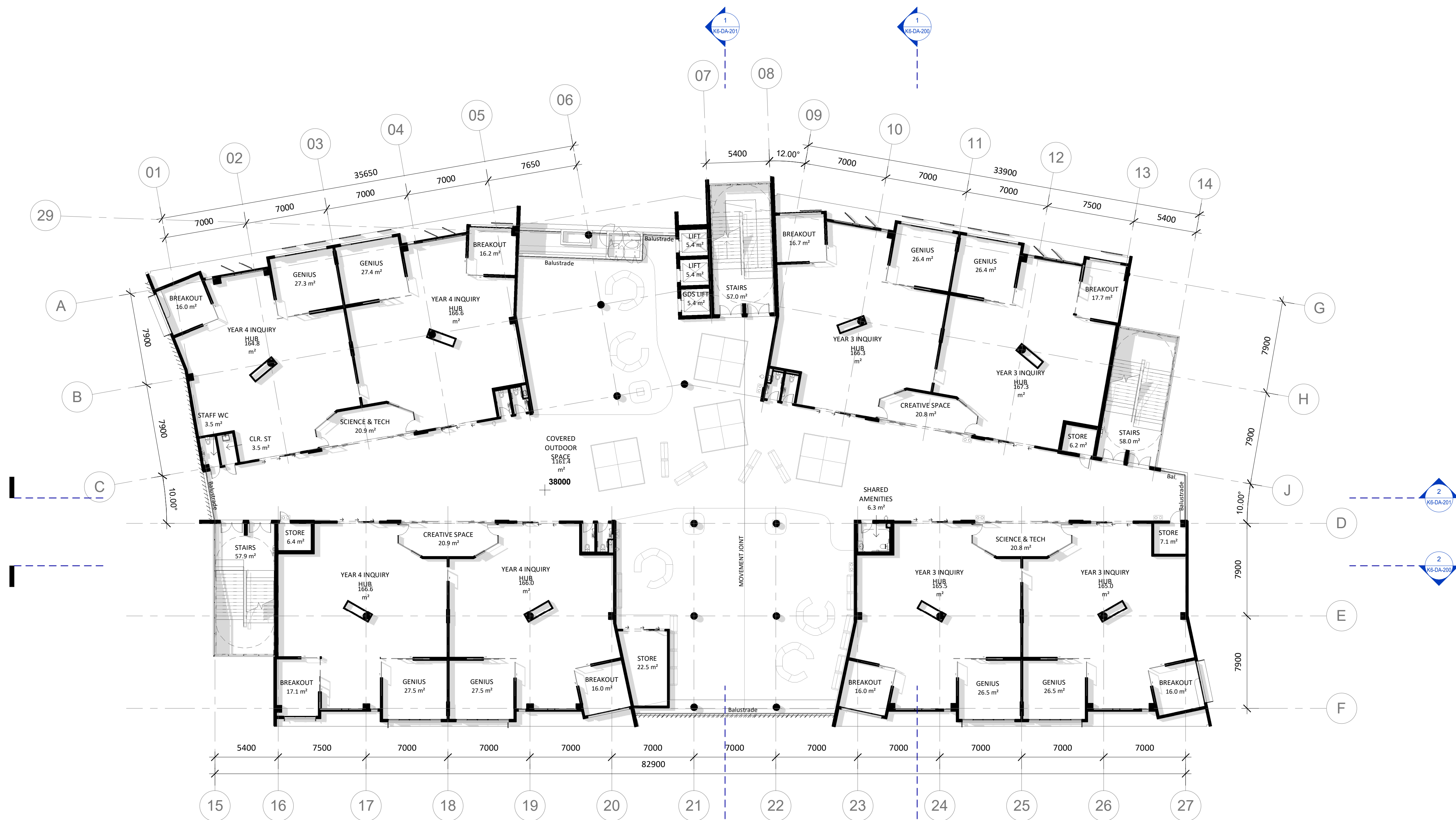
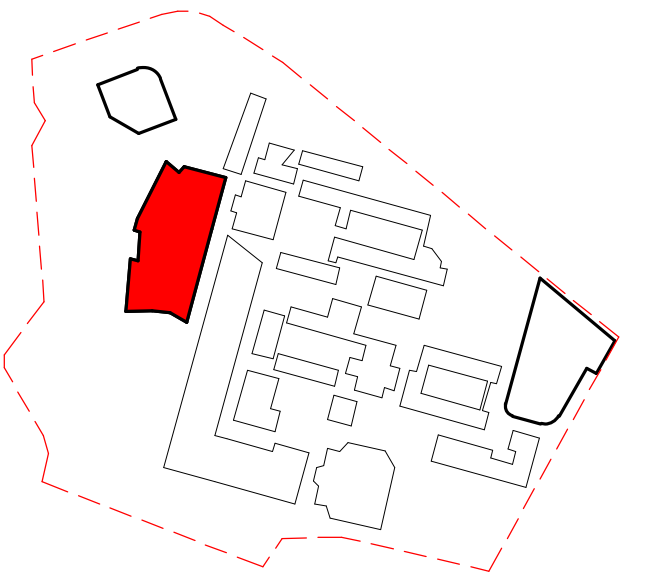

Revised Development Application	BK	20.08.2020	D
Revised Development Application Issue	LB	22.06.2020	C
Revised Development Application Issue	LB	19.03.2020	B
For Development Application	LB	20.02.2020	A
subject	p.a	date	issue

architect

ALLEANZA
ARCHITECTURE

Nominated Architect: Charles Glanville, NSW Registration No. 3130

project

Westmead Catholic Community

address

Darcy Road, Westmead

client

Catholic Education Diocese
of Parramatta

DEVELOPMENT APPLICATION

drawn:	BK/LB
checked:	LB
verified:	CG
sheet size:	A1
scale:	1 : 200

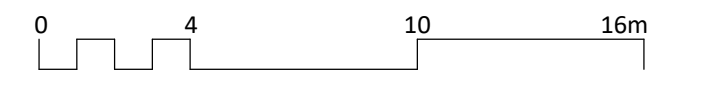

FLOOR PLAN - LEVEL 04

sheet

19122 project_no.

K6-DA-104 sheet_no.

D issue

INDICATIVE LAYOUT - INTERNALS ONLY

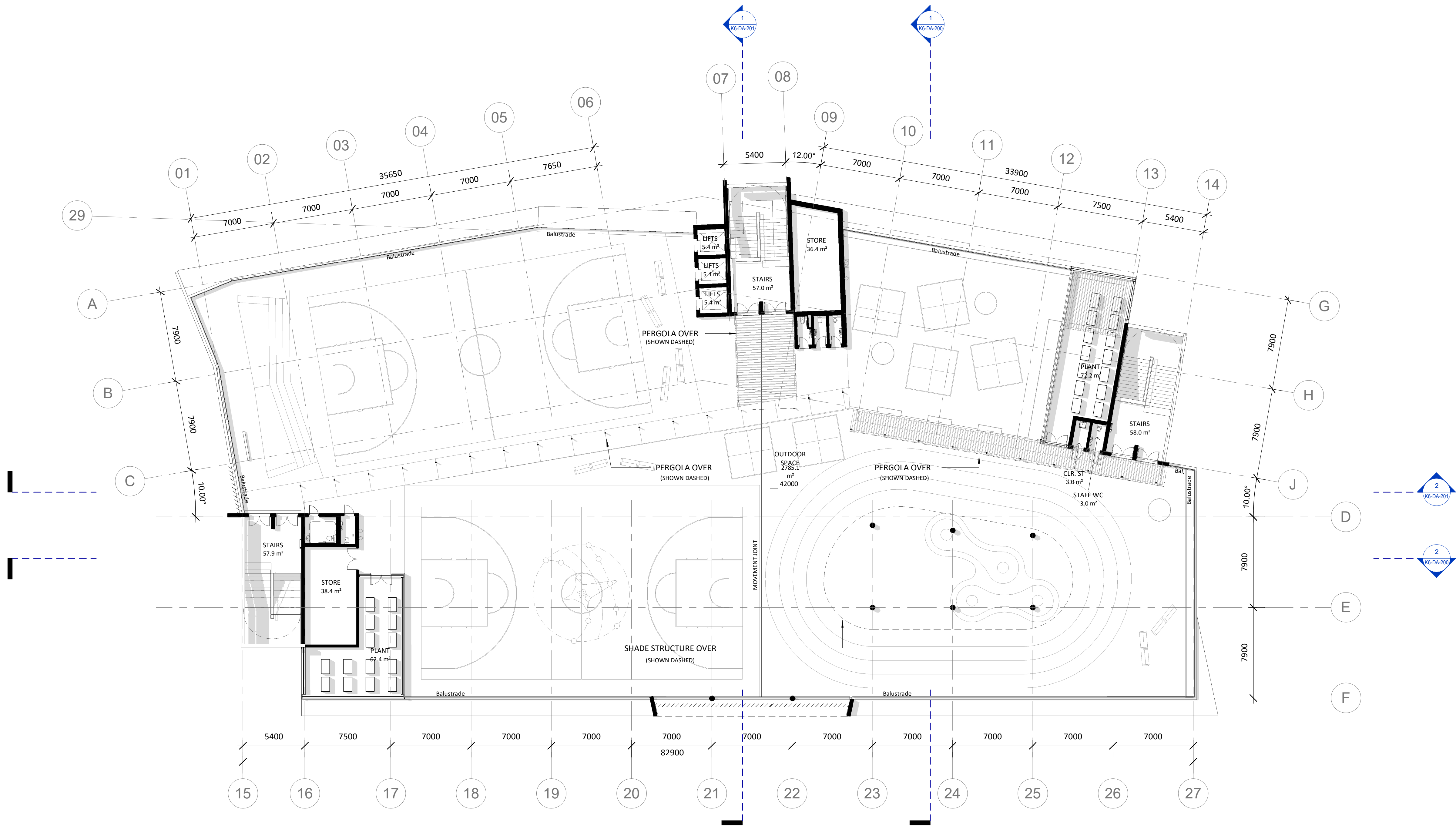
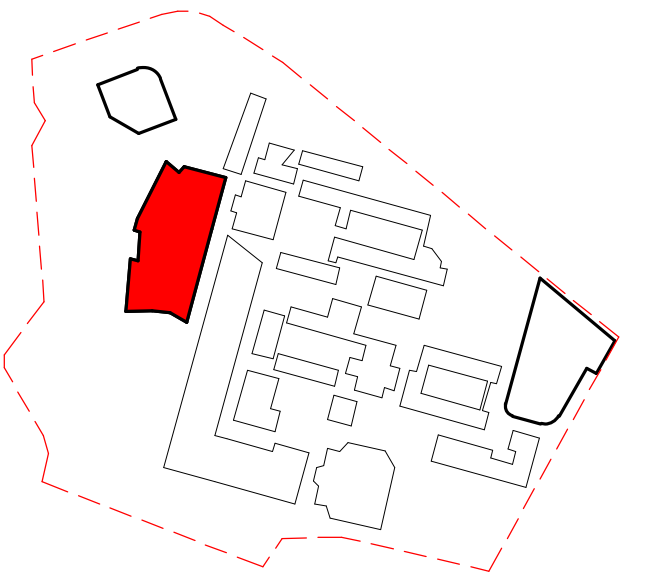

Revised Development Application	BK	20.08.2020	D
Revised Development Application Issue	LB	22.06.2020	C
Revised Development Application Issue	LB	19.03.2020	B
For Development Application	LB	20.02.2020	A
subject	p.a	date	issue

architect
ALLEANZA
ARCHITECTURE

Nominated Architect: Charles Glanville, NSW Registration No. 3130

project
Westmead Catholic Community

address
Darcy Road, Westmead

client
Catholic Education Diocese
of Parramatta

DEVELOPMENT APPLICATION

drawn:	BK/LB
checked:	LB
verified:	CG
sheet size:	A1
scale:	1 : 200



INDICATIVE LAYOUT - INTERNALS ONLY

FLOOR PLAN - LEVEL 05
sheet

19122	K6-DA-105	D
project_no.	sheet_no.	issue

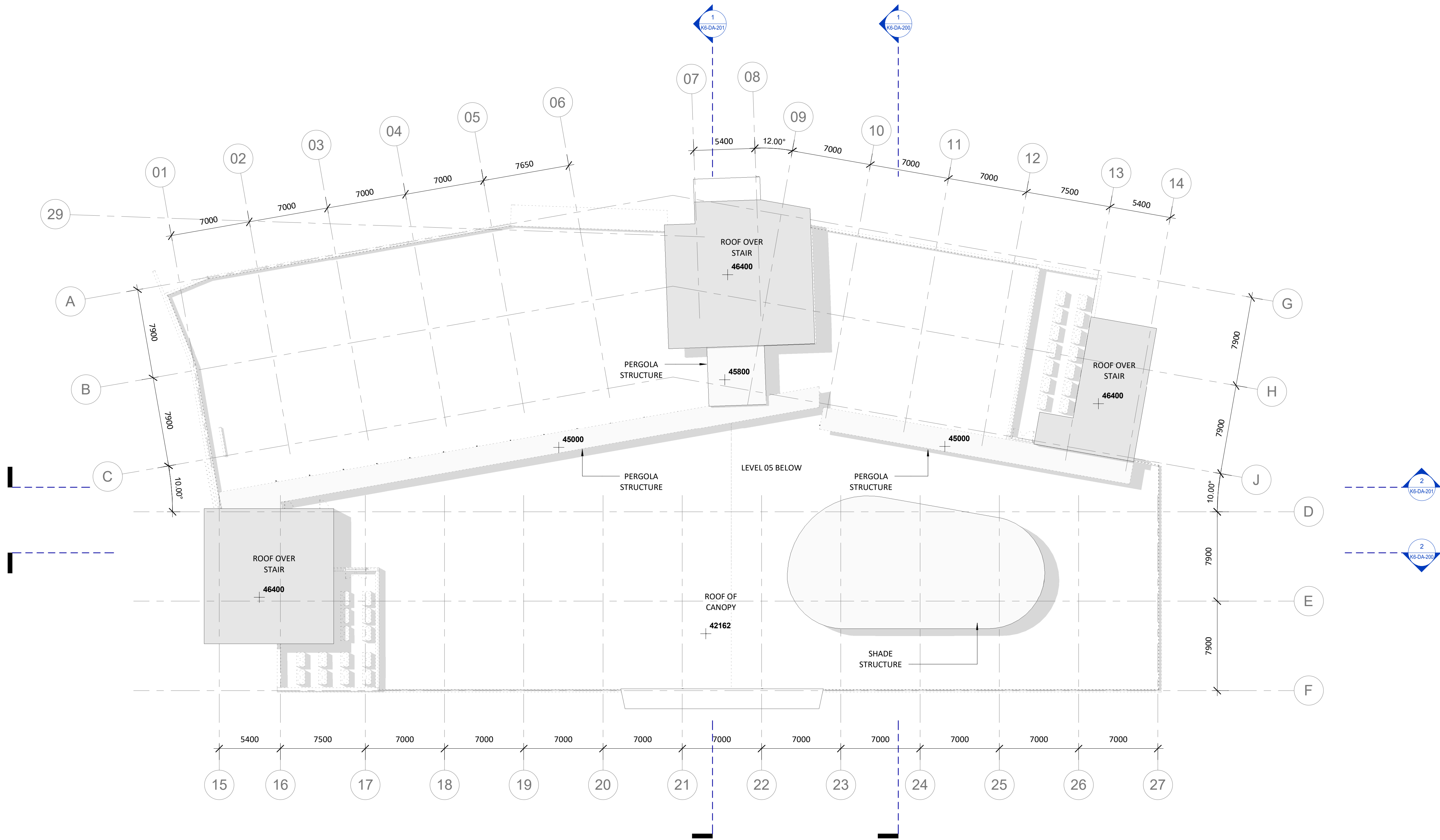
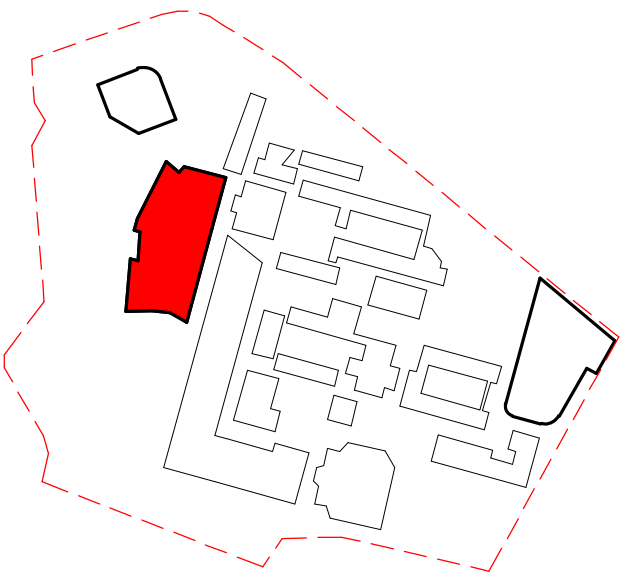

Revised Development Application	BK	20.08.2020	C
Revised Development Application Issue	LB	19.03.2020	B
For Development Application	LB	20.02.2020	A
subject	p.a	date	issue

ALLEANZA
ARCHITECTURE

Nominated Architect: Charles Glanville, NSW Registration No. 3130

project
Westmead Catholic Community

address
Darcy Road, Westmead

client
**Catholic Education Diocese
of Parramatta**

DEVELOPMENT APPLICATION

drawn:	BK/LB
checked:	LB
verified:	CG
sheet size:	A1
scale:	1 : 200



ROOF PLAN
sheet

19122 K6-DA-106 C
project_no. sheet_no. issue

INDICATIVE LAYOUT - INTERNALS ONLY

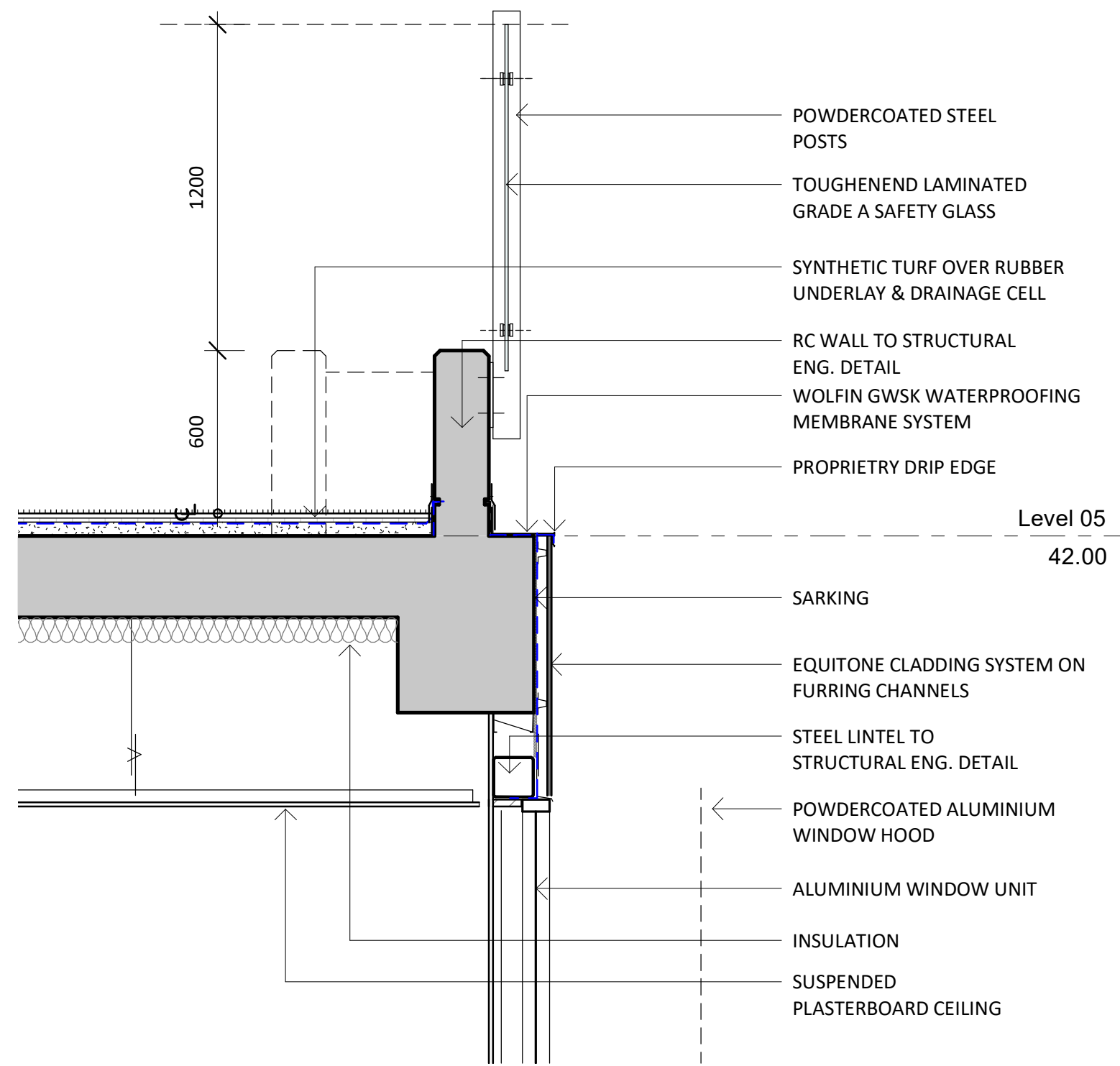

1 BALUSTRADE - TYP.
1 : 20

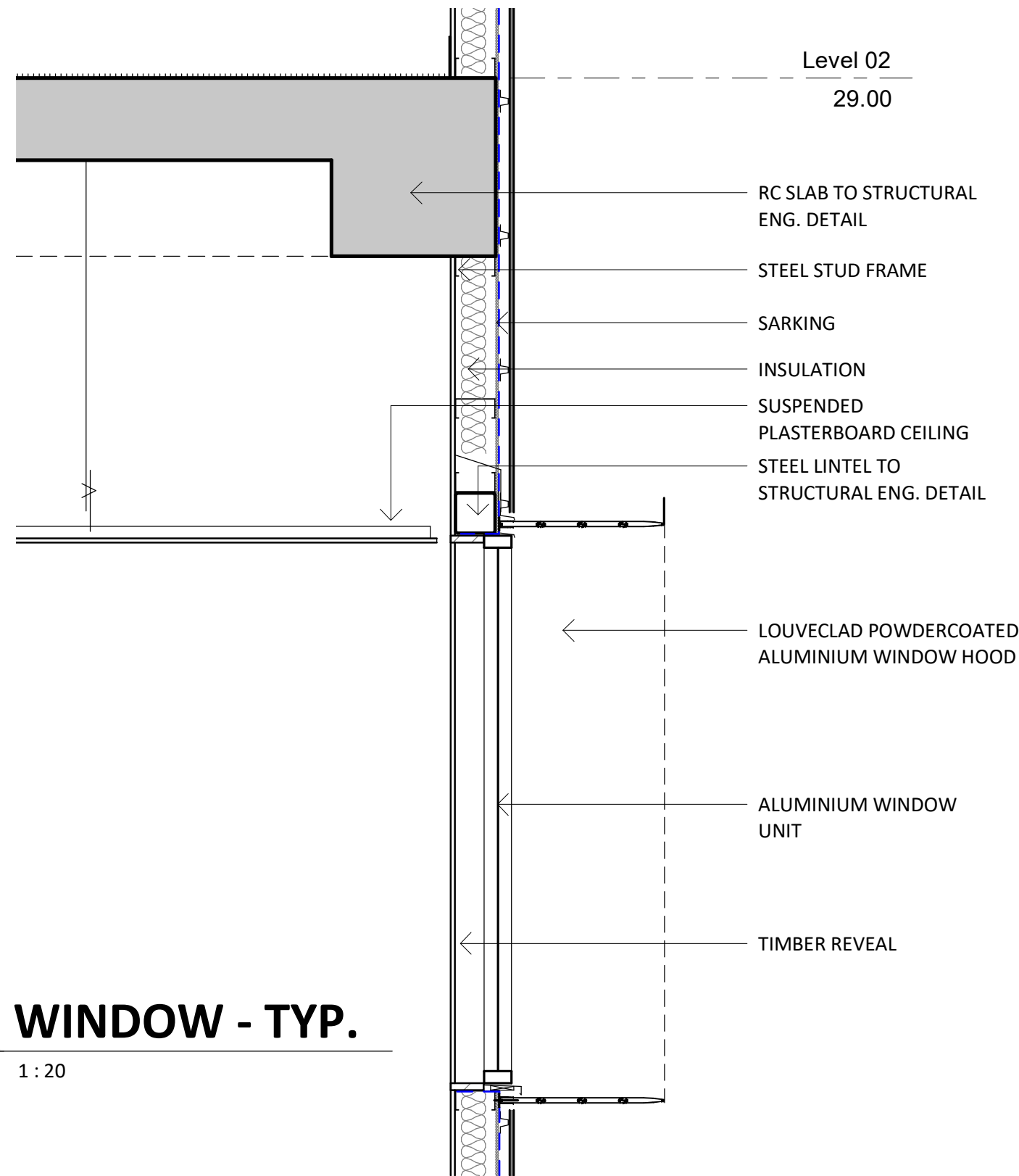

2 WINDOW - TYP.
1 : 20

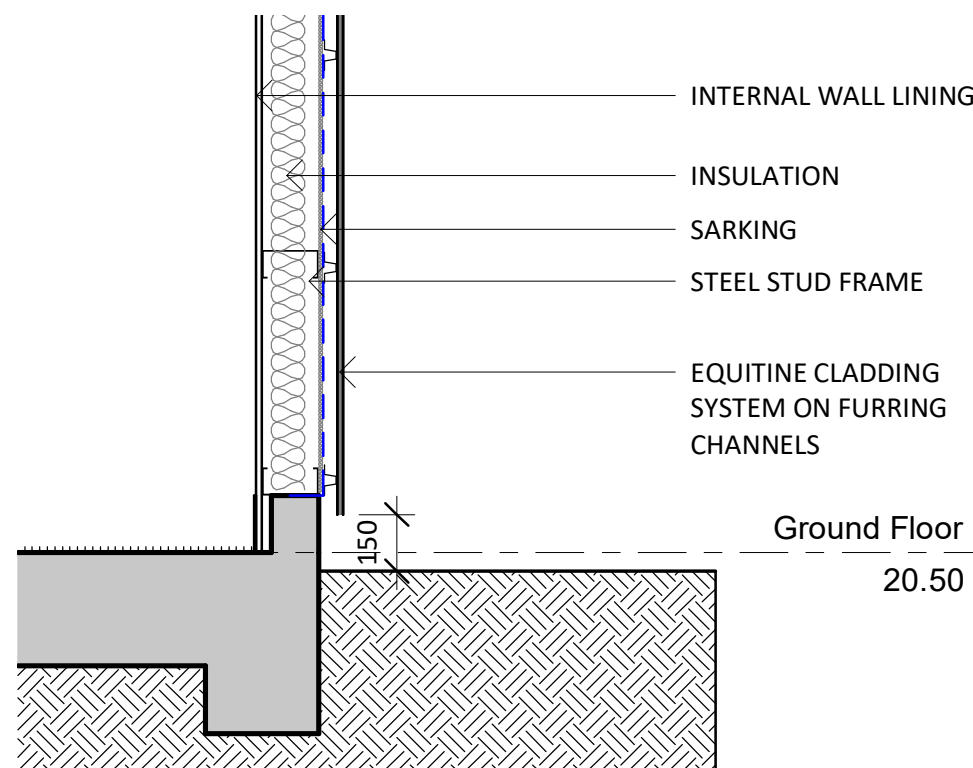

3 GROUND DETAIL - TYP.
1 : 20

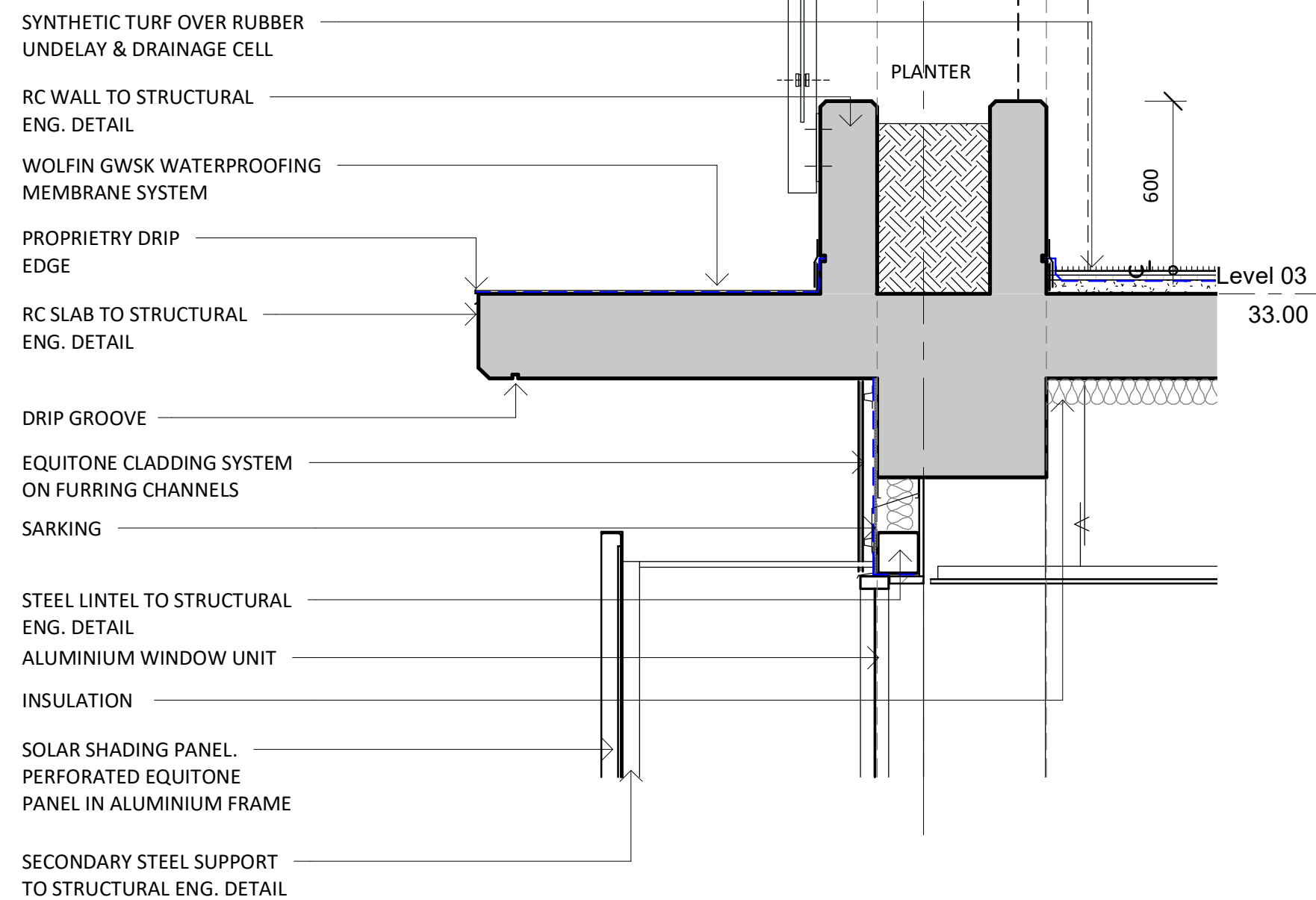

4 HEAD DETAIL - TYP.
1 : 20

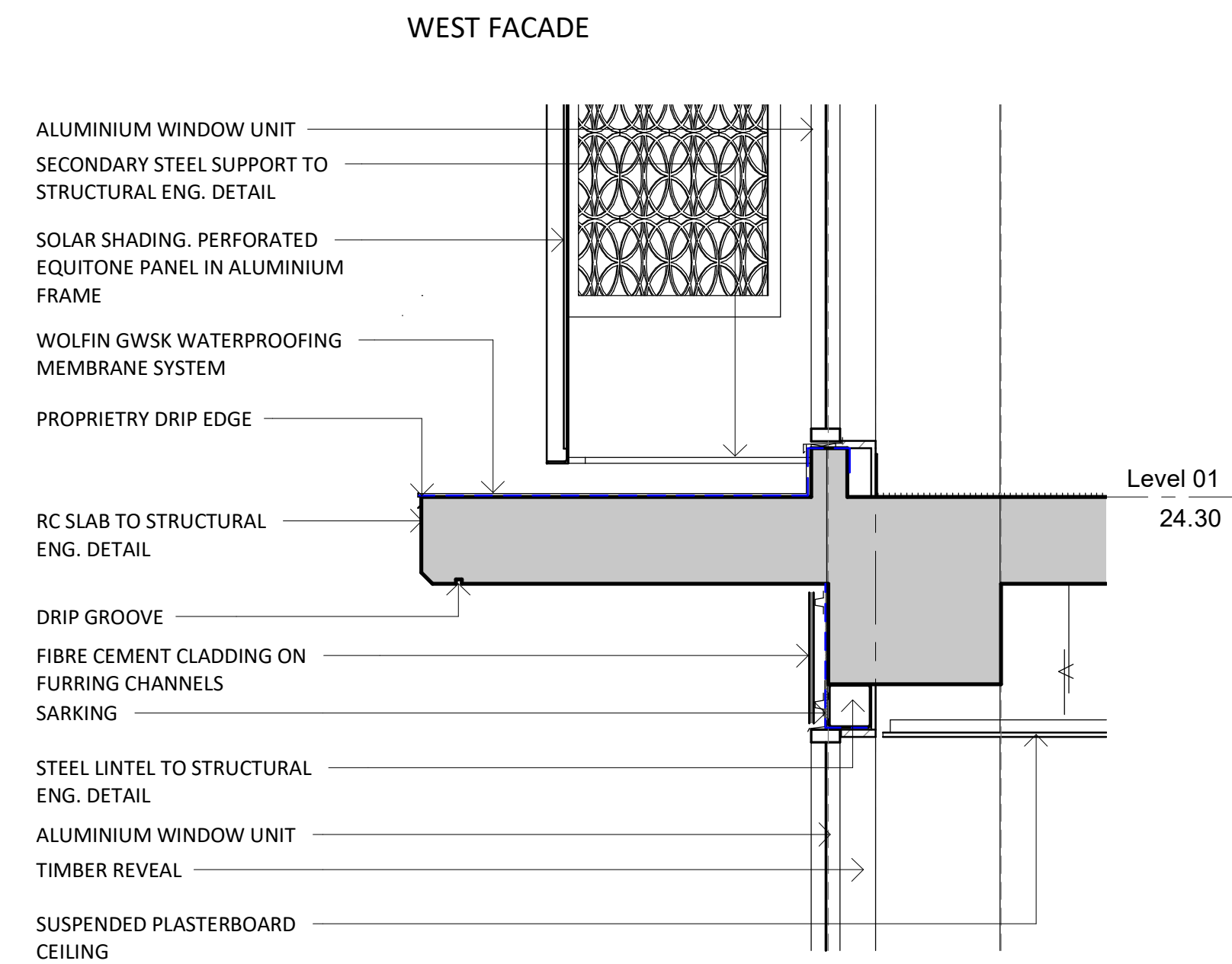

5 SILL DETAIL - TYP.
1 : 20

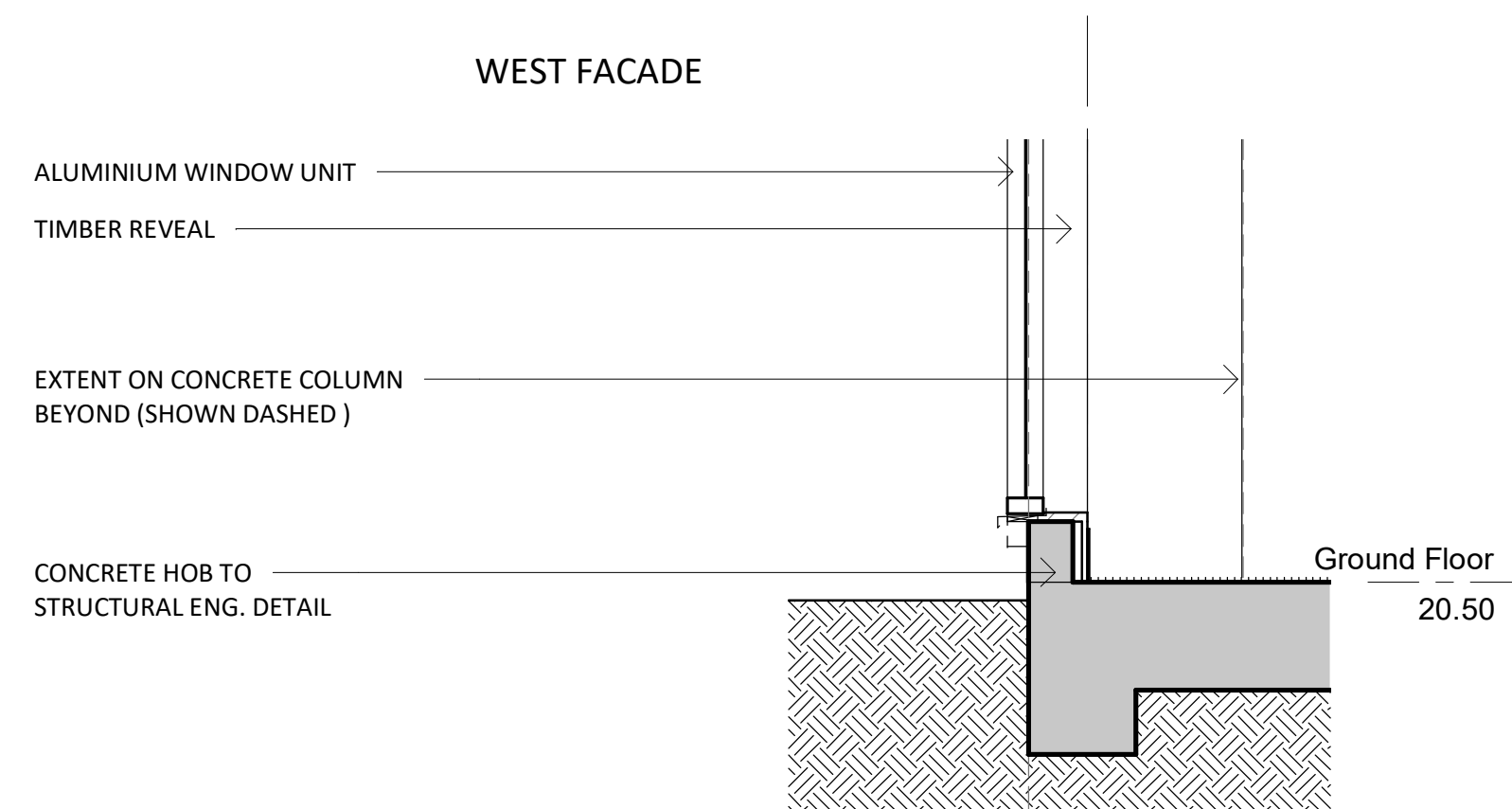

6 GROUND DETAIL - TYP.
1 : 20

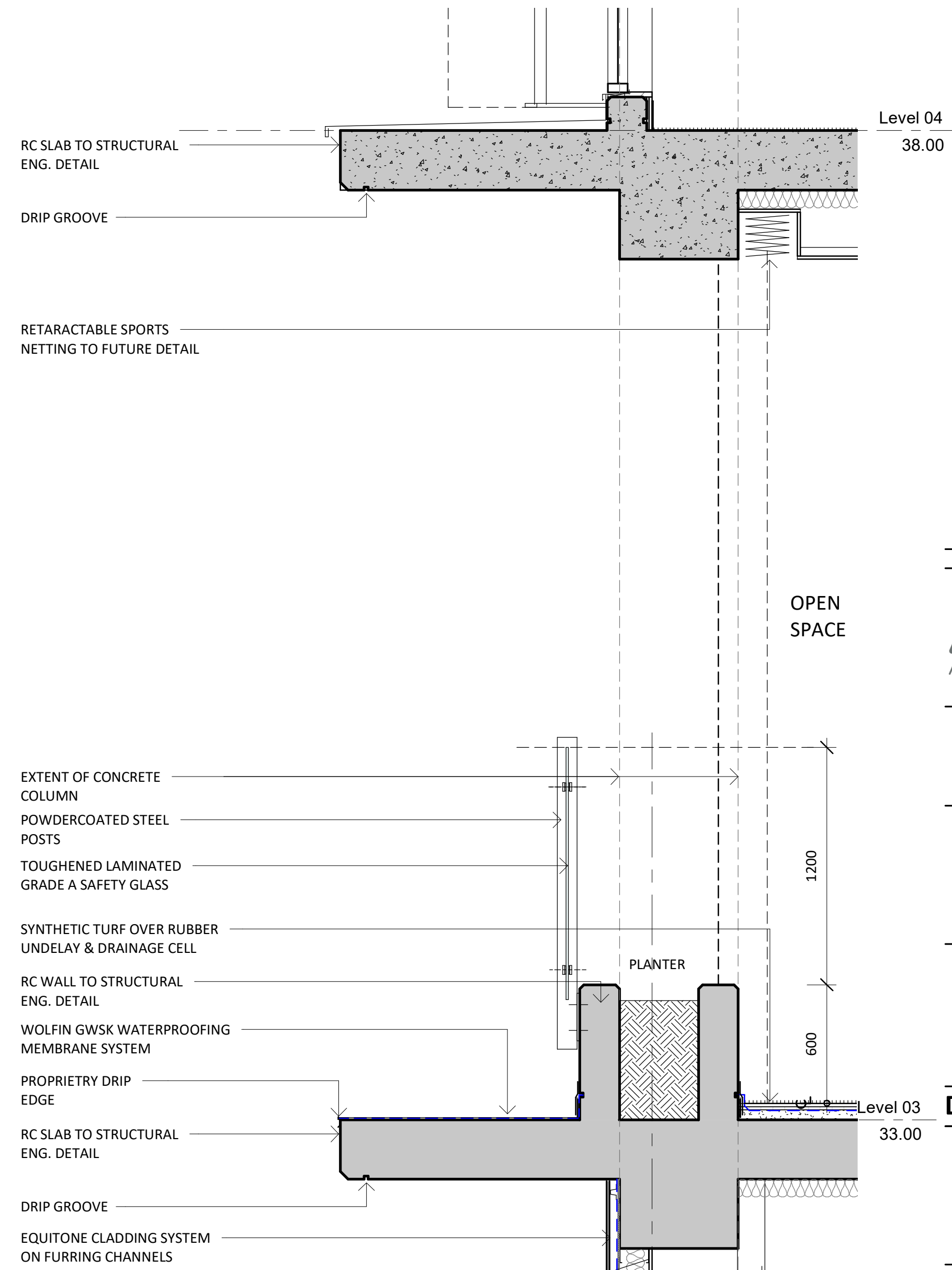

7 PLANTER / BALUSTRADE DETAIL - TYP.
1 : 20

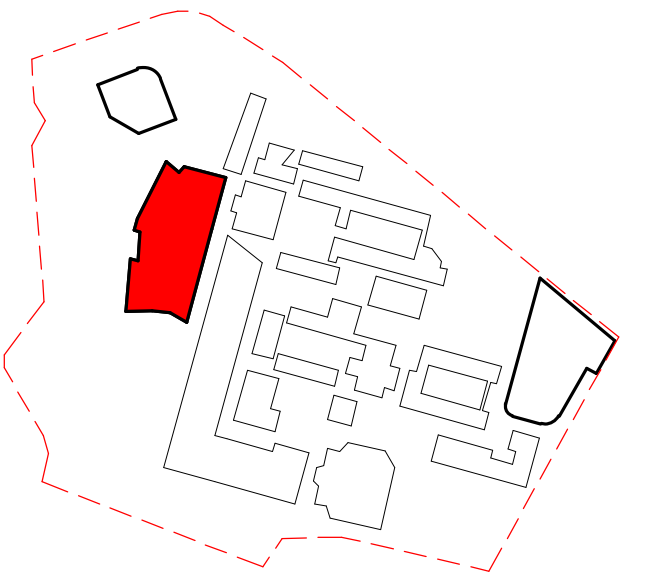

Revised Development Application	BK	20.08.2020	D
Revised Development Application Issue	LB	22.06.2020	C
Revised Development Application Issue	LB	19.03.2020	B
For Development Application	LB	20.02.2020	A
subject	p.a	date	issue

architect

ALLEANZA
ARCHITECTURE

Nominated Architect: Charles Glanville, NSW Registration No. 3130

project

Westmead Catholic Community

address

Darcy Road, Westmead

client

Catholic Education Diocese
of Parramatta

DEVELOPMENT APPLICATION

drawn:	BK
checked:	LB
verified:	CG
sheet size:	A1

scale: 1 : 20

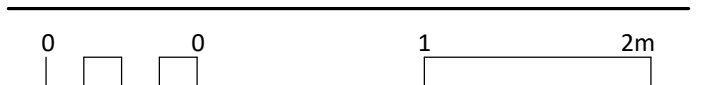

DETAILS - WALL SECTIONS /
BALUSTRADES
sheet

19122	K6-DA-400	D
project_no.	sheet_no.	issue



1
GROUND FLOOR
1 : 500



3
LEVEL 01
1 : 200

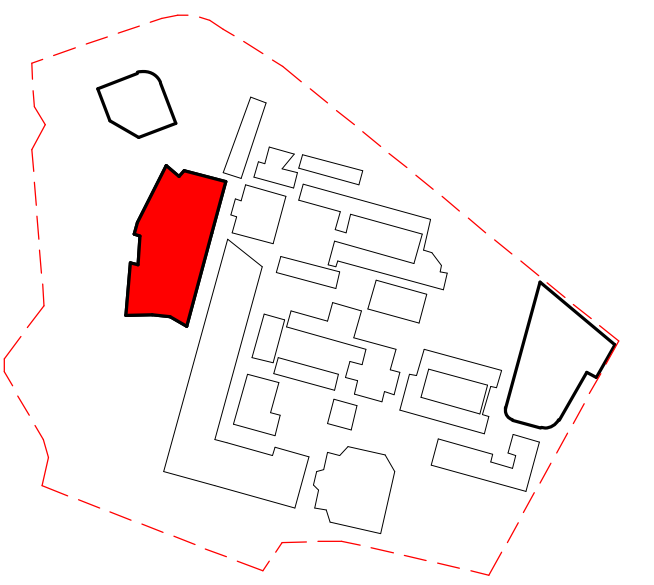

OPEN SPACE CALCULATIONS

Ground Floor	6070.8 m ²
Level 01	742.6 m ²
Level 02	755.2 m ²
Level 03	2804.8 m ²
Level 04	786.7 m ²
Level 05	2777.3 m ²
Not Placed	Not Placed
	13937.4 m ²

Open Space Ratio 8.23 m²/student

Revised Development Application	BK	20.08.2020	B
For Development Application	LB	10.06.2020	A
subject	p.a	date	issue

architect

ALLEANZA
ARCHITECTURE

Nominated Architect: Charles Glanville, NSW Registration No. 3130

project
Westmead Catholic Community

address
Darcy Road, Westmead

client
Catholic Education Diocese
of Parramatta

DEVELOPMENT APPLICATION

drawn:	BK/LB
checked:	LB
verified:	CG
sheet size:	A1
scale:	As indicated

0 4 10 16m

OPEN SPACE - GROUND FLOOR,
OVAL AND LEVEL 01
sheet

19122 K6-DA-900 B
project_no. sheet_no. issue

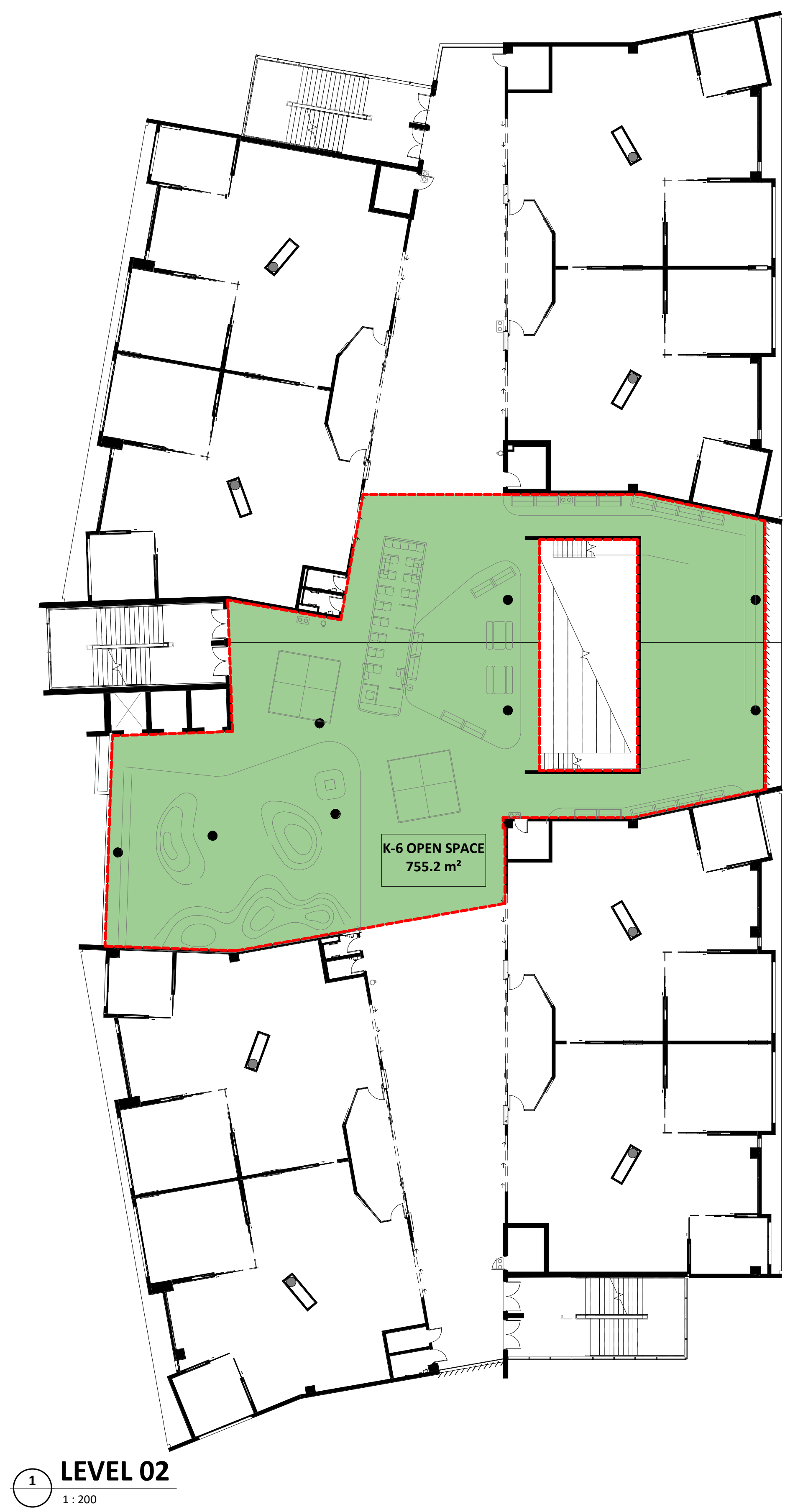

1 LEVEL 02
1 : 200

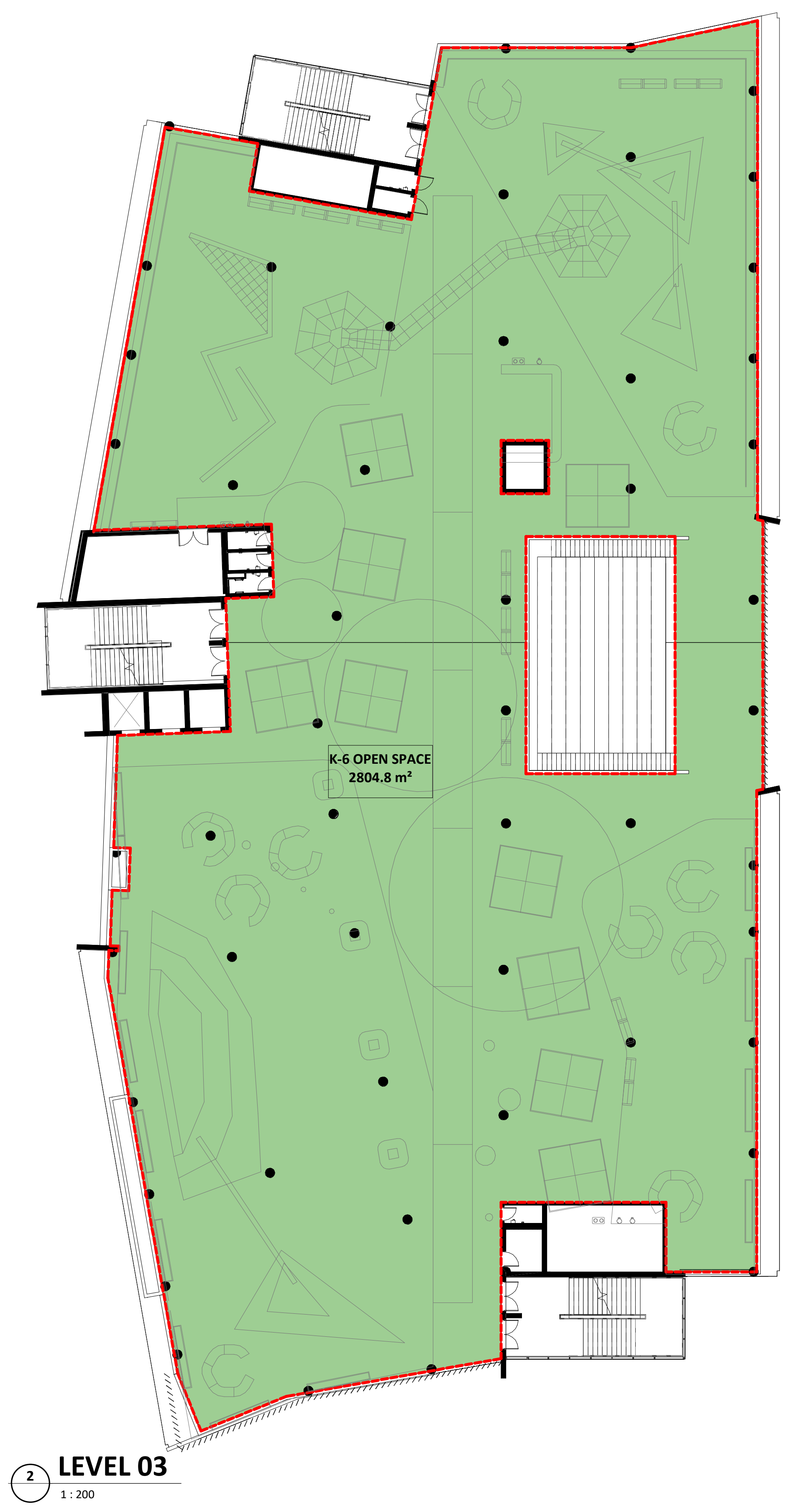

2 LEVEL 03
1 : 200

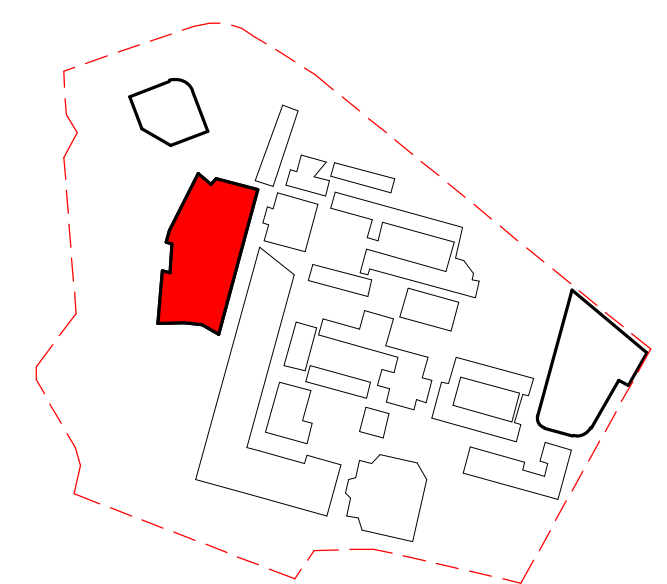

OPEN SPACE CALCULATIONS

Ground Floor	6070.8 m ²
Level 01	742.6 m ²
Level 02	755.2 m ²
Level 03	2804.8 m ²
Level 04	786.7 m ²
Level 05	2777.3 m ²
Not Placed	Not Placed
13937.4 m ²	

Open Space Ratio
- Including Oval 17.85 m²/student
- Excluding Oval 8.23 m²/student

Revised Development Application	BK	20.08.2020	B
For Development Application	LB	10.06.2020	A
subject	p.a	date	issue
architect			

ALLEANZA
ARCHITECTURE

Nominated Architect: Charles Glanville, NSW Registration No. 3130

project
Westmead Catholic Community

address
Darcy Road, Westmead

client
Catholic Education Diocese
of Parramatta

DEVELOPMENT APPLICATION

0 4 10 16m

drawn:	BK/LB
checked:	LB
verified:	CG
sheet size:	A1
scale:	1 : 200

OPEN SPACE - LEVEL 02 & LEVEL 03
sheet

19122	K6-DA-901	B
project_no.	sheet_no.	issue

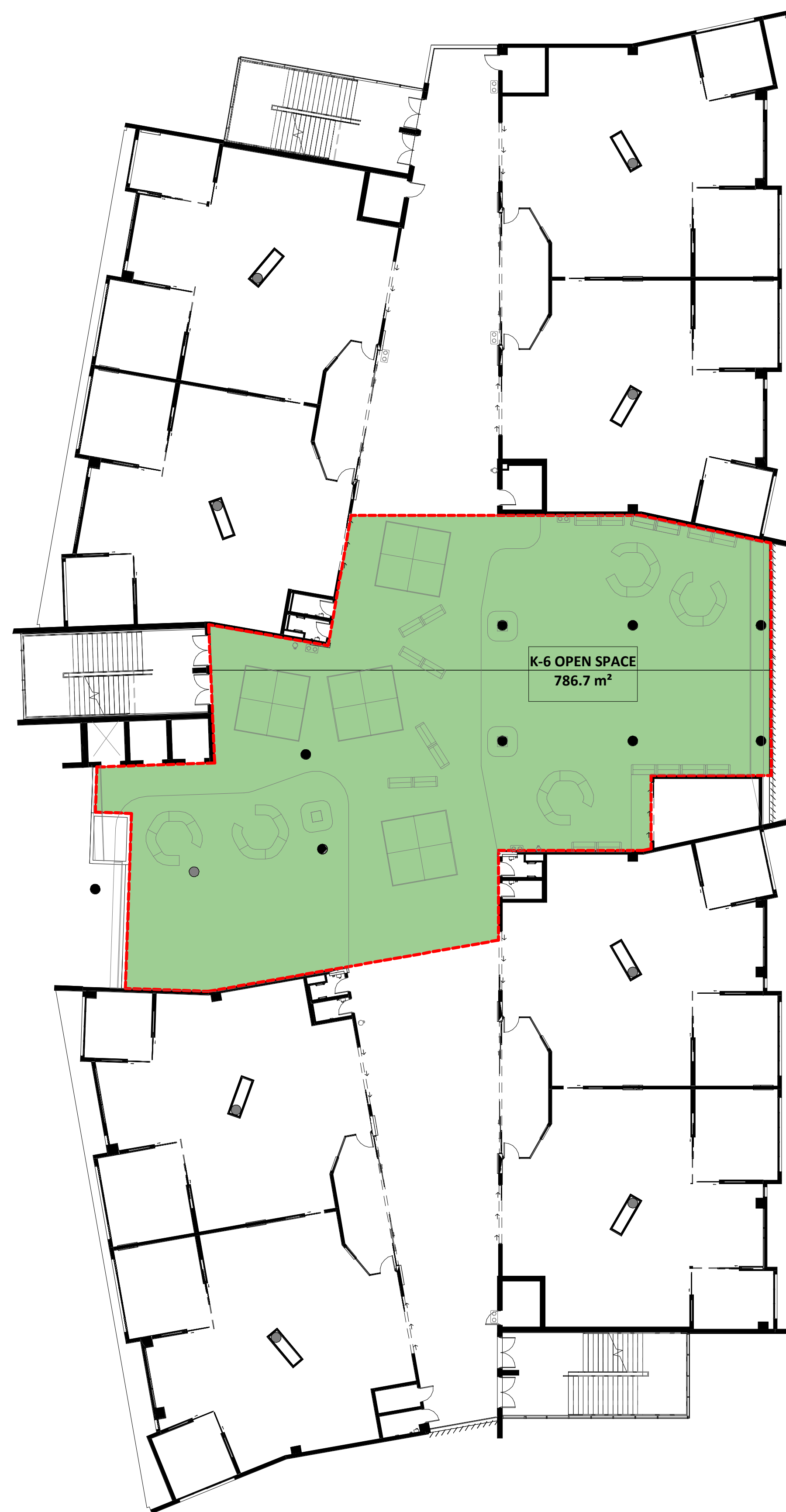

1 **LEVEL 04**
1 : 200

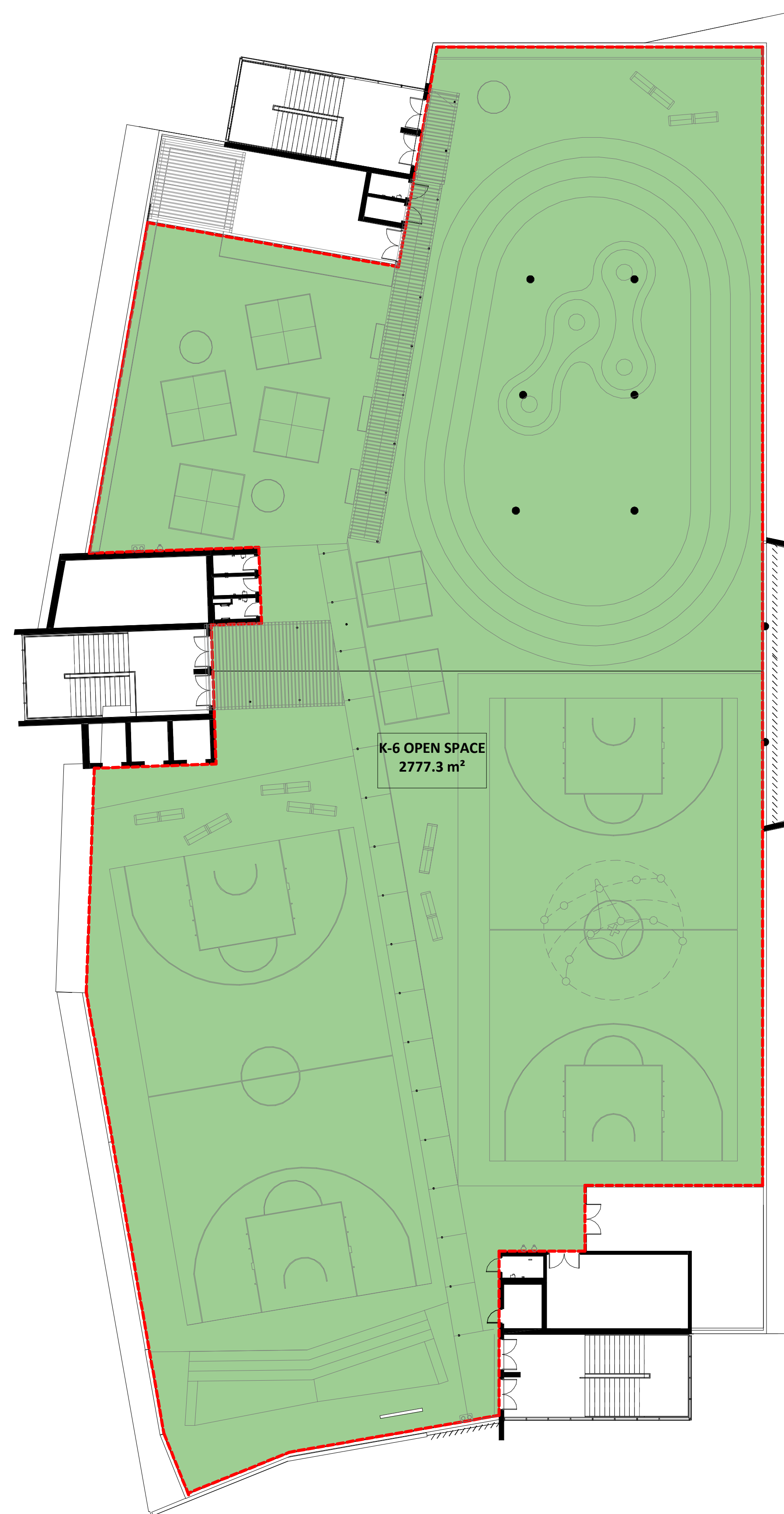

2 **LEVEL 05**
1 : 200

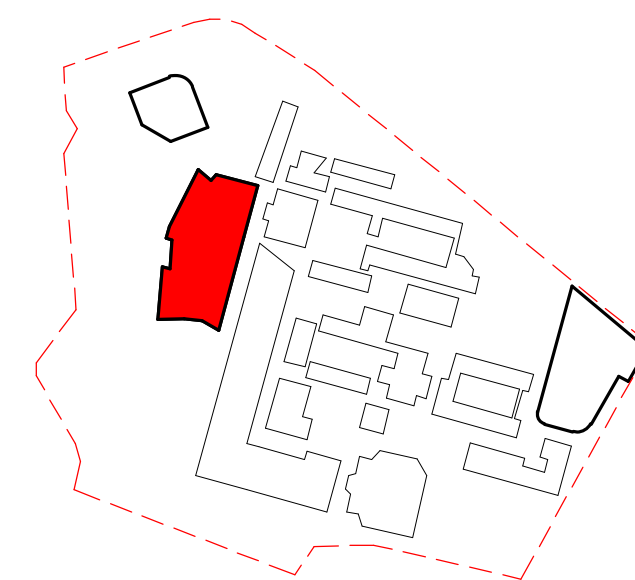

OPEN SPACE CALCULATIONS

Ground Floor	6070.8 m ²
Level 01	742.6 m ²
Level 02	755.2 m ²
Level 03	2804.8 m ²
Level 04	786.7 m ²
Level 05	2777.3 m ²
Not Placed	Not Placed
	13937.4 m ²

Open Space Ratio
- Including Oval 17.85 m²/student
- Excluding Oval 8.23 m²/student

Revised Development Application	BK	20.08.2020	B
For Development Application	LB	10.06.2020	A
subject	p.a	date	issue

architect

ALLEANZA
ARCHITECTURE

Nominated Architect: Charles Glanville, NSW Registration No. 3130

project

Westmead Catholic Community

address

Darcy Road, Westmead

client

Catholic Education Diocese
of Parramatta

DEVELOPMENT APPLICATION

drawn:	BK/LB
checked:	LB
verified:	CG
sheet size:	A1
scale:	1 : 200

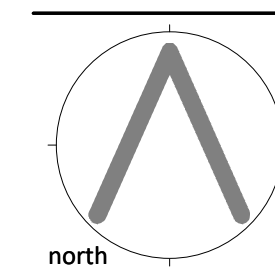

OPEN SPACE - LEVEL 04 & LEVEL 05
sheet

19122	K6-DA-902	B
project_no.	sheet_no.	issue

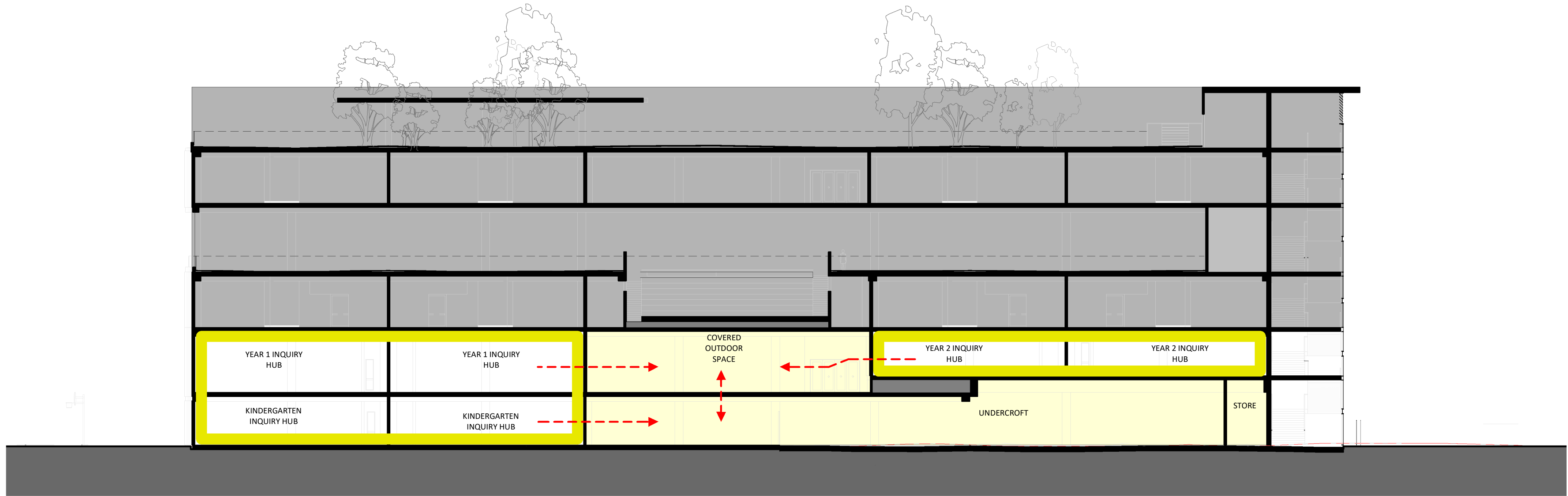
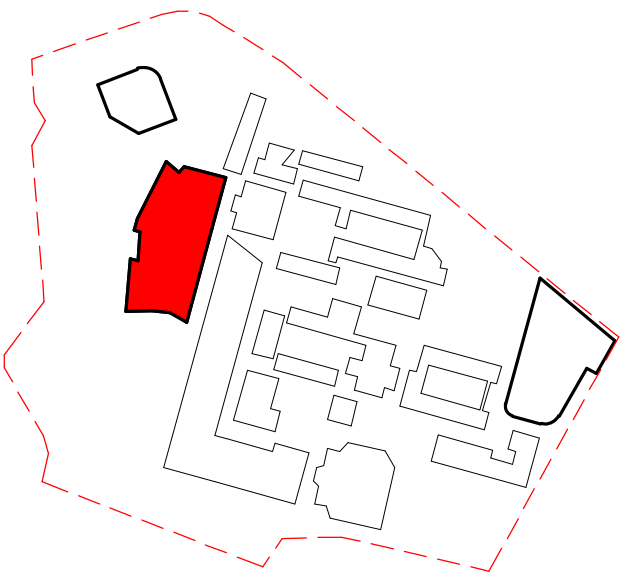

Level 05	42.00
Level 04	38.00
Level 03	33.00
Level 02	29.00
Level 01 (Mezzanine)	25.50
Level 01	24.30
Ground Floor	20.50

LEGEND

K/Y1/Y2 LEARNING SPACES

K/Y1/Y2 ALLOCATED OPEN SPACE

YEARS 5 & 6 LEARNING SPACES

Y5/Y6 ALLOCATED OPEN SPACE

YEARS 3 & 4 LEARNING SPACES

Y3/Y4 ALLOCATED OPEN SPACE

STAIR/ LIFT ENTRY POINT

VERTICAL CIRCULATION

ACCESSIBLE CIRCULATION

Revised Development Application Issue	BK	20.08.2020	D
Revised Development Application Issue	BK	18.08.2020	C
Revised Development Application Issue	BK	17.08.2020	B
Revised Development Application Issue	BK	10.08.2020	A
subject	p.a	date	issue

architect

ALLEANZA
ARCHITECTURE

Nominated Architect: Charles Glanville, NSW Registration No. 3130

project

Westmead Catholic Community

address

Darcy Road, Westmead

client

Catholic Education Diocese
of Parramatta

PRELIMINARY

drawn:	Author
checked:	Checker
verified:	Approver
sheet size:	A1
scale:	As indicated

K/Y1/Y2 - Allocation of Open Space

sheet

19122	K6-DA-906	D
project_no.	sheet_no.	issue

1 NORTH SOUTH SECTION
1 : 200

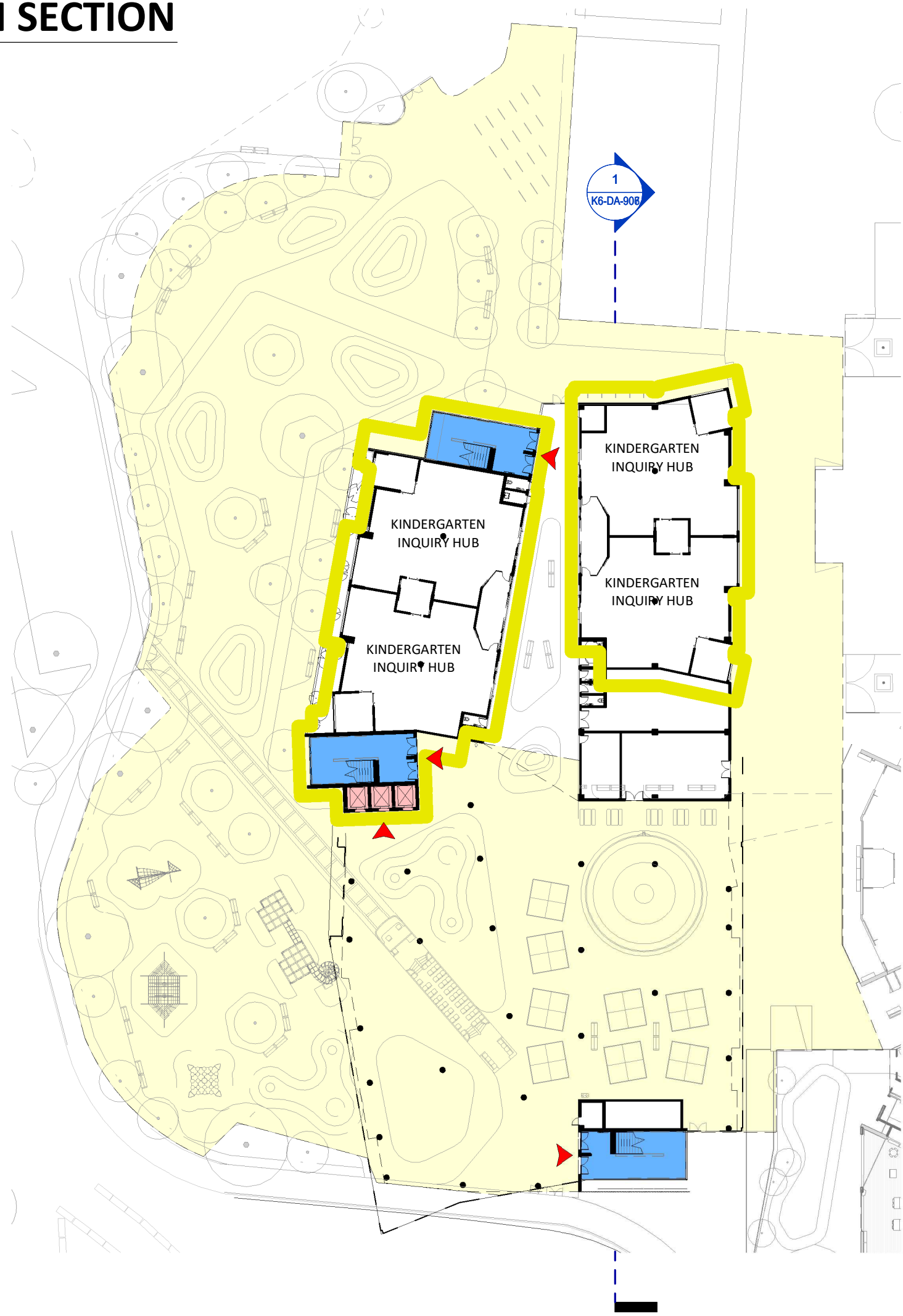

GROUND FLOOR - KINDERGARTEN

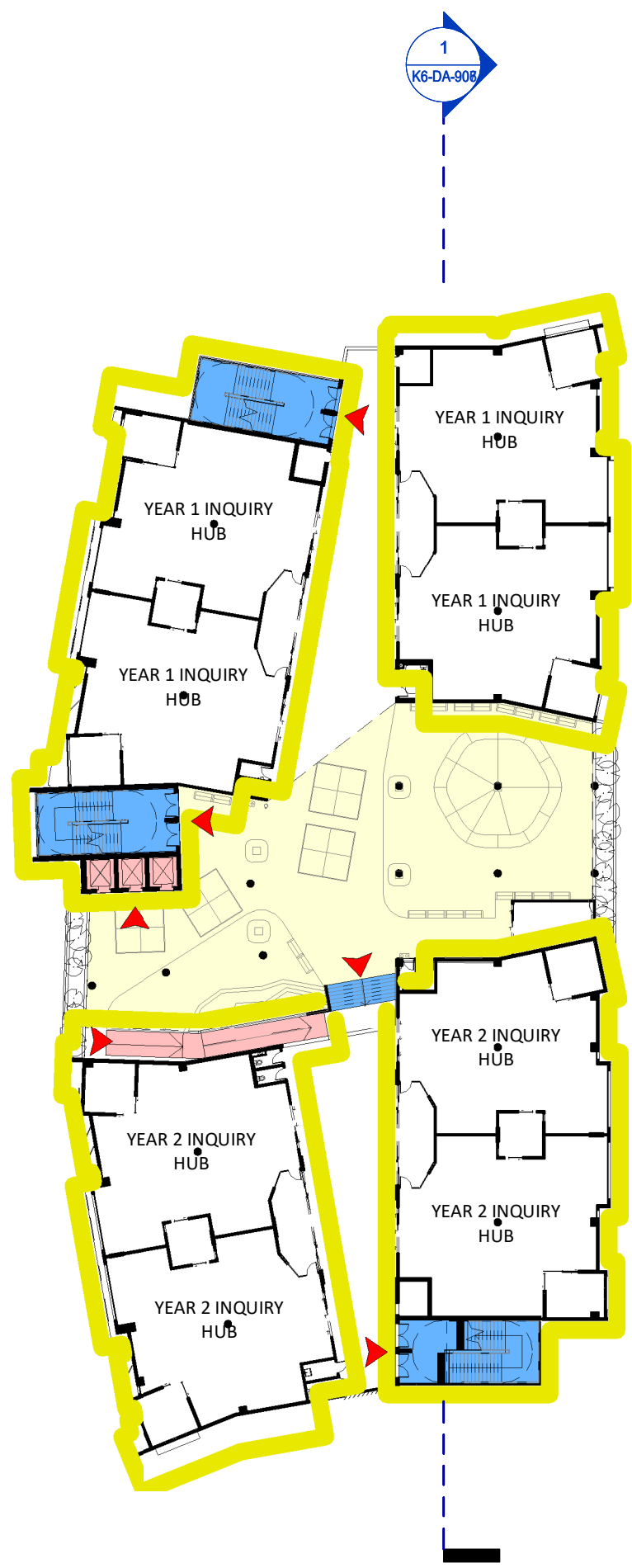

LEVEL 1 - YEARS 1&2

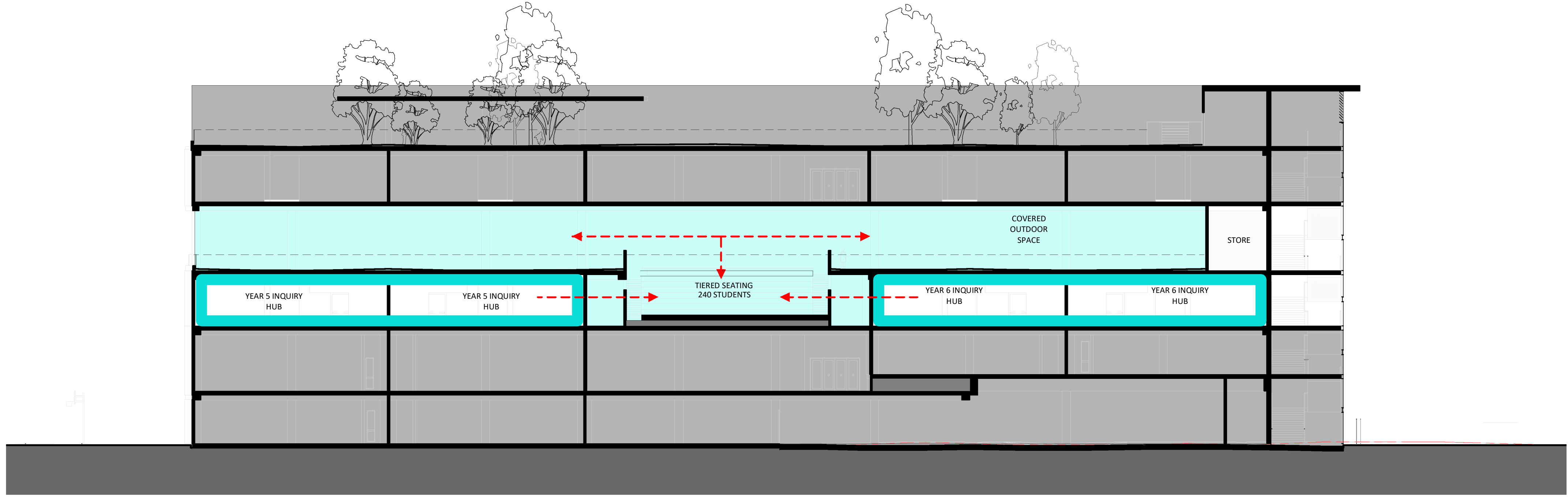
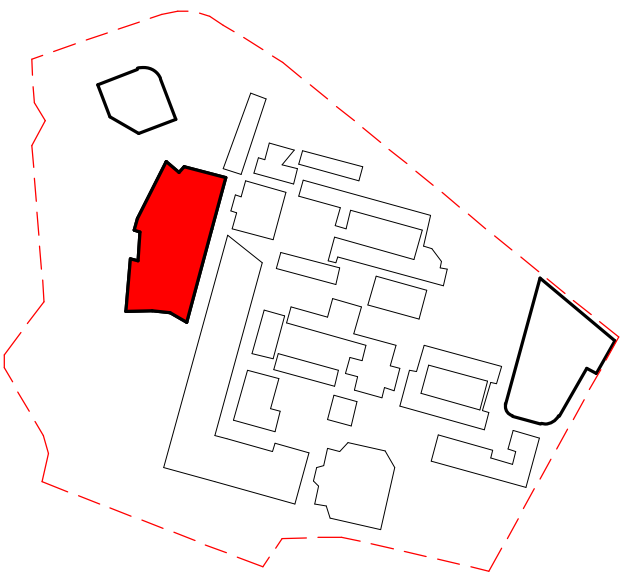

Level 05	42.00
Level 04	38.00
Level 03	33.00
Level 02	29.00
Level 01 (Mezzanine)	25.50
Level 01	24.30
Ground Floor	20.50

LEGEND

K/Y1/Y2 LEARNING SPACES

K/Y1/Y2 ALLOCATED OPEN SPACE

YEARS 5 & 6 LEARNING SPACES

Y5/Y6 ALLOCATED OPEN SPACE

YEARS 3 & 4 LEARNING SPACES

Y3/Y4 ALLOCATED OPEN SPACE

STAIR/ LIFT ENTRY POINT

VERTICAL CIRCULATION

ACCESSIBLE CIRCULATION

1 NORTH SOUTH SECTION

1 : 200



LEVEL 2 - YEARS 5&6

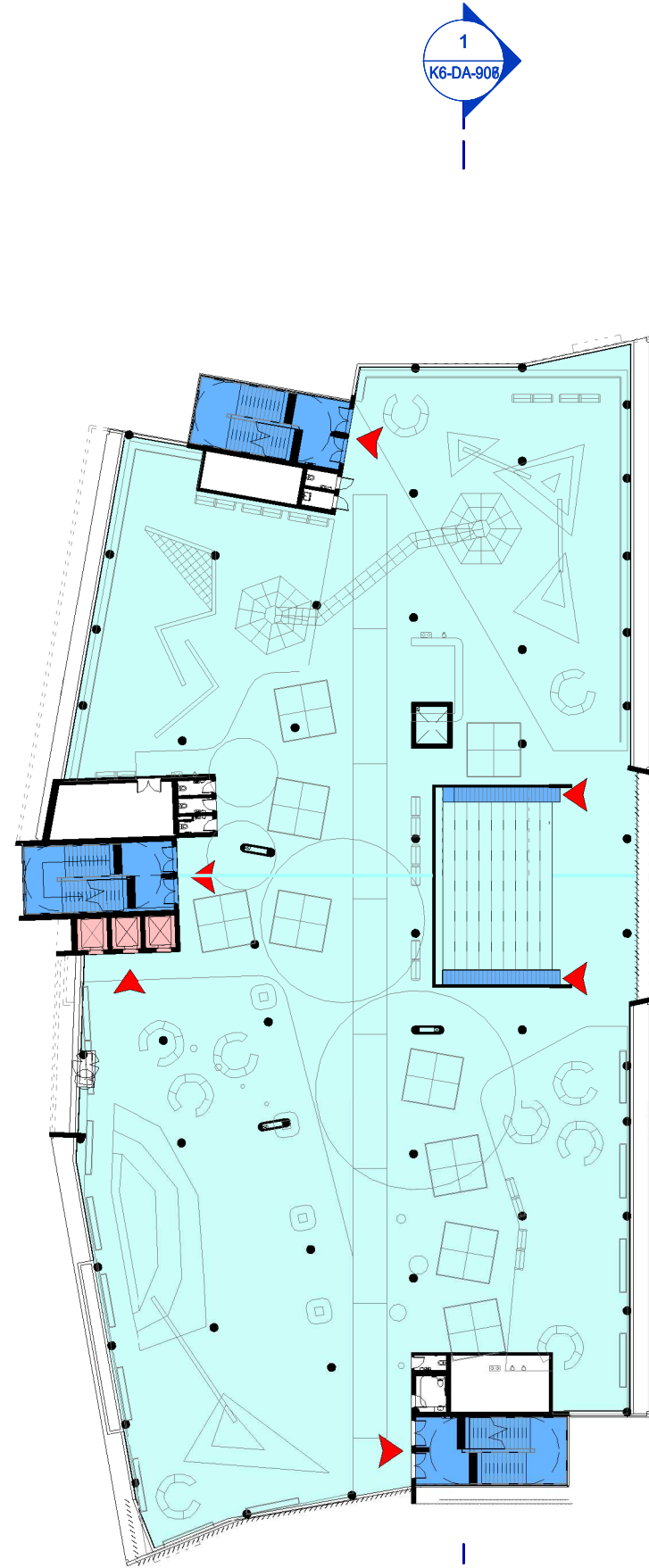

LEVEL 3 - YEARS 5&6

Revised Development Application Issue	BK	20.08.2020	B
Revised Development Application Issue	BK	18.08.2020	A
subject	p.a	date	issue

architect
ALLEANZA
ARCHITECTURE

Nominated Architect: Charles Glanville, NSW Registration No. 3130

project
Westmead Catholic Community

address
Darcy Road, Westmead

client
Catholic Education Diocese
of Parramatta

PRELIMINARY

drawn:	Author
checked:	Checker
verified:	Approver
sheet size:	A1
scale:	As indicated

Y5/Y6 - Allocation of Open Space
sheet

19122 K6-DA-907 B
project_no. sheet_no. issue

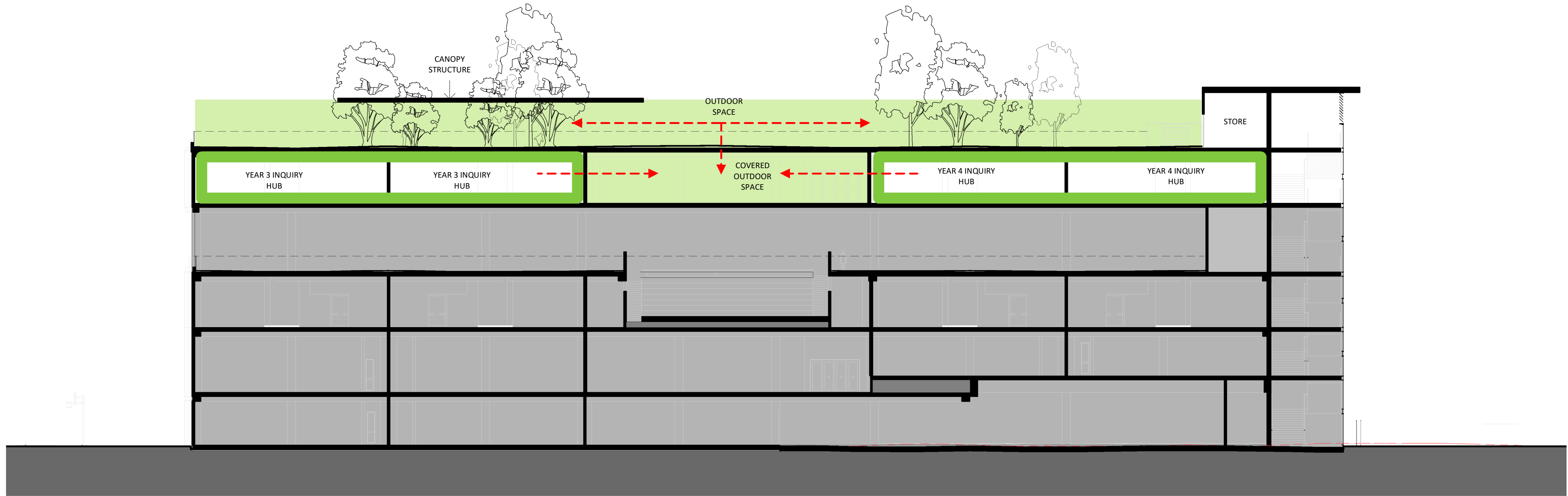
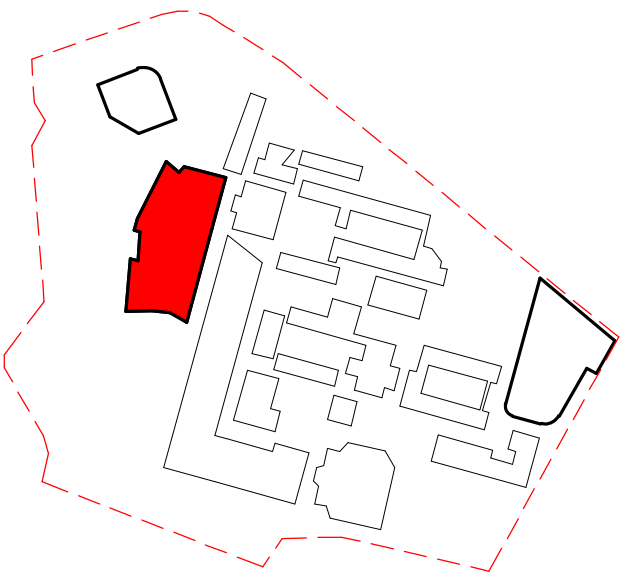

Level 05	42.00
Level 04	38.00
Level 03	33.00
Level 02	29.00
Level 01 (Mezzanine)	25.50
Level 01	24.30
Ground Floor	20.50

LEGEND

K/Y1/Y2 LEARNING SPACES

K/Y1/Y2 ALLOCATED OPEN SPACE

YEARS 5 & 6 LEARNING SPACES

Y5/Y6 ALLOCATED OPEN SPACE

YEARS 3 & 4 LEARNING SPACES

Y3/Y4 ALLOCATED OPEN SPACE

STAIR/ LIFT ENTRY POINT

VERTICAL CIRCULATION

ACCESSIBLE CIRCULATION

Revised Development Application Issue	BK	20.08.2020	B
Revised Development Application Issue	BK	18.08.2020	A
subject	p.a	date	issue

architect
ALLEANZA
ARCHITECTURE

Nominated Architect: Charles Glanville, NSW Registration No. 3130

project
Westmead Catholic Community

address
Darcy Road, Westmead

client
Catholic Education Diocese
of Parramatta

PRELIMINARY

drawn:	Author
checked:	Checker
verified:	Approver
sheet size:	A1
scale:	As indicated

Y3/Y4 - Allocation of Open Space
sheet

19122 K6-DA-908 B
project_no. sheet_no. issue

1 NORTH SOUTH SECTION 1:200

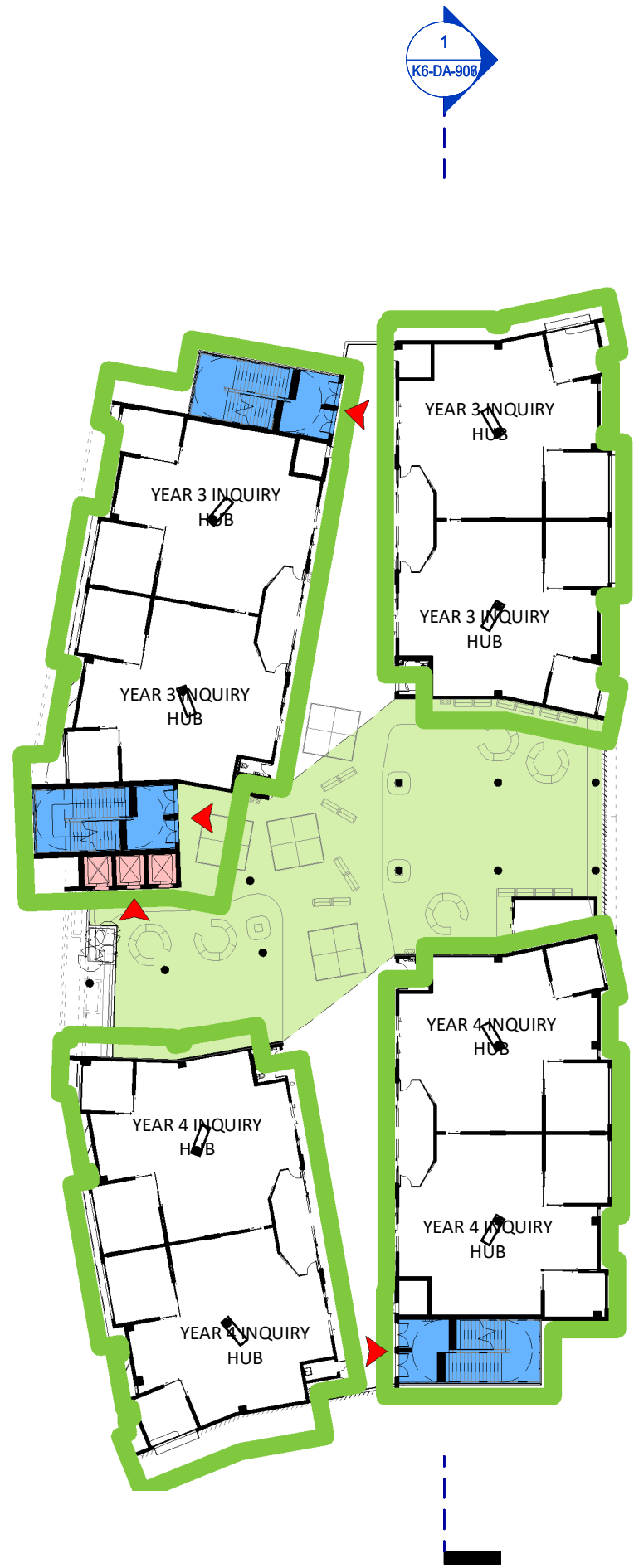

LEVEL 4 - YEARS 3&4

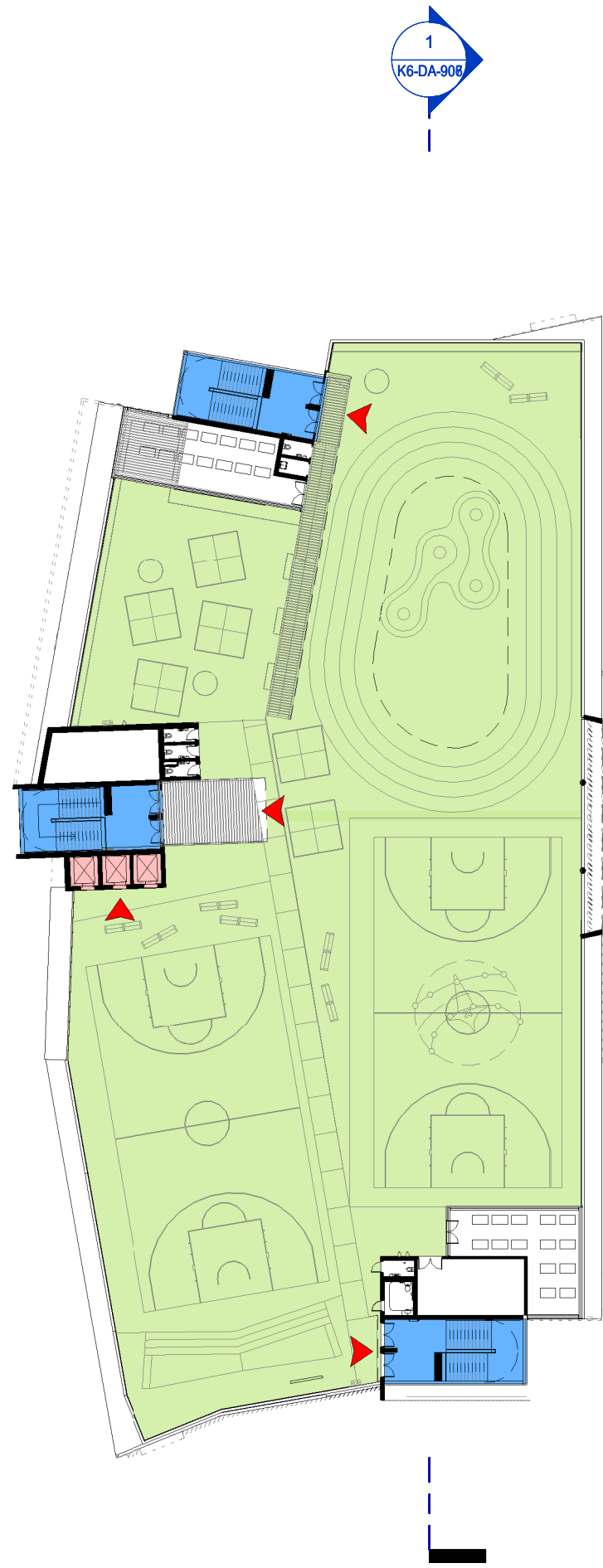

LEVEL 5 - YEARS 3&4

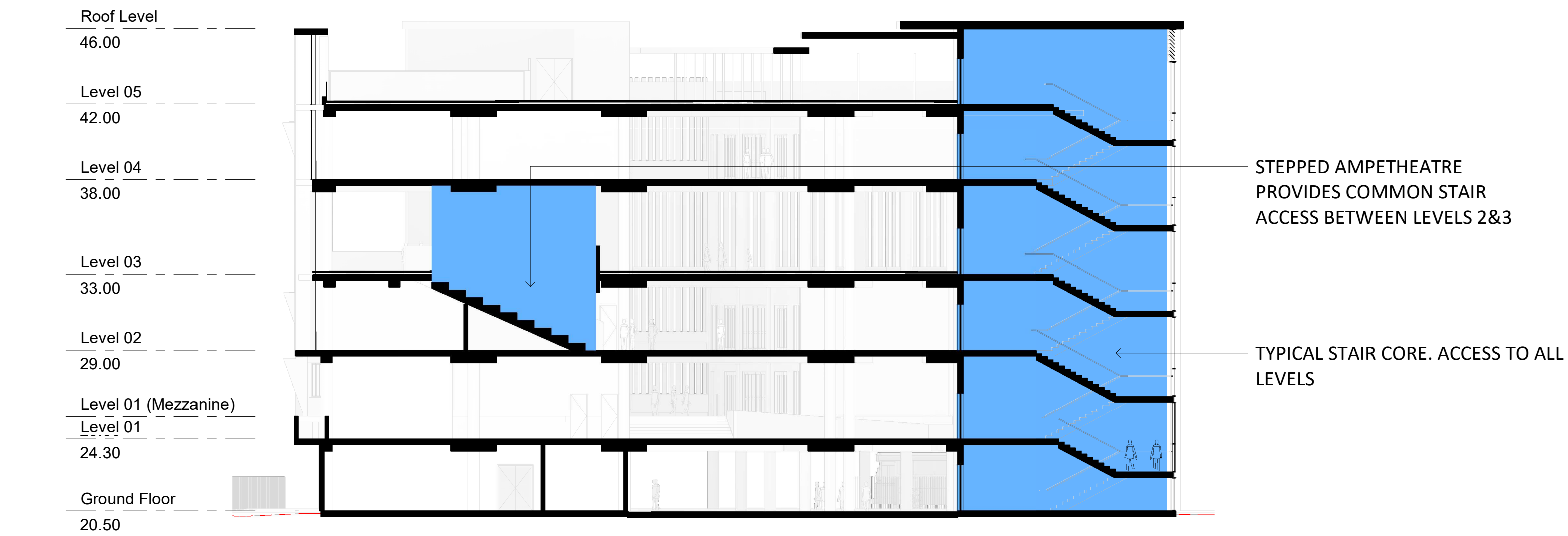
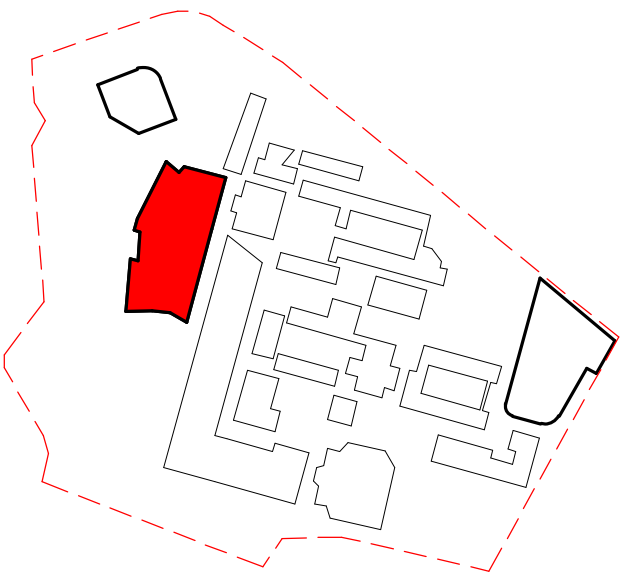

1 COMMON CIRCULATION PROVISION
1 : 200

- LEGEND
- STAIR/ LIFT ENTRY POINT
 - VERTICAL CIRCULATION
 - ACCESSIBLE CIRCULATION

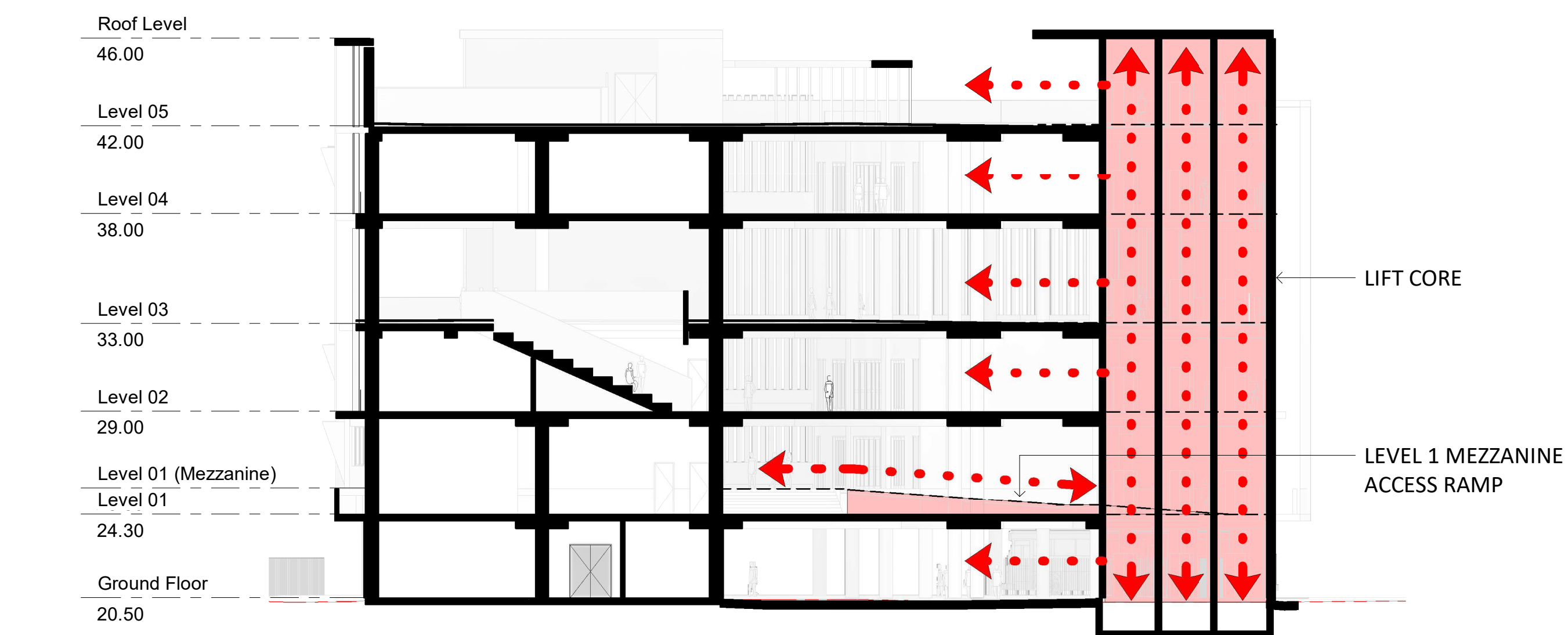

2 ACCESSIBLE VERTICAL CIRCULATION PROVISION
1 : 200

Revised Development Application Issue	BK	20.08.2020	C
Revised Development Application Issue	BK	18.08.2020	B
Revised Development Application Issue	BK	17.08.2020	A
subject	p.a	date	issue

architect

ALLEANZA
ARCHITECTURE

Nominated Architect: Charles Glanville, NSW Registration No. 3130

project

Westmead Catholic Community

address

Darcy Road, Westmead

client

Catholic Education Diocese
of Parramatta

PRELIMINARY

drawn: Author

checked: Checker

verified: Approver

sheet size: A1

scale: As indicated

0 4 10 16m

K6 - Vertical Circulation

sheet

19122 K6-DA-909 C

project_no. sheet_no. issue



PART SITE PLAN
1 : 500

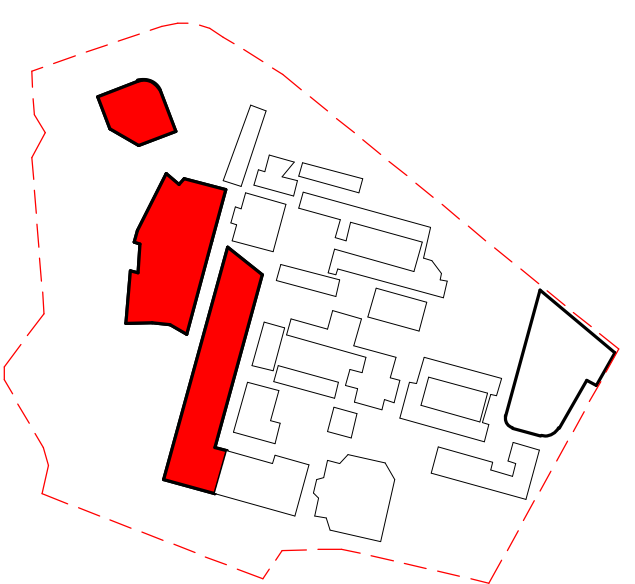

MASTERPLAN

Revised Development Application Issue	BK	20.08.2020	D
Revised Development Application Issue	LB	29.06.2020	C
Revised Development Application Issue	LB	19.03.2020	B
For Development Application	LB	20.02.2020	A
subject	p.a	date	issue

architect

ALLEANZA
ARCHITECTURE

Nominated Architect: Charles Glanville, NSW Registration No. 3130

project
Westmead Catholic Community

address

Darcy Road, Westmead

client

**Catholic Education Office
Diocese of Parramatta**

DEVELOPMENT APPLICATION

drawn:	DO
checked:	LB
verified:	CG
sheet size:	A1
scale:	1 : 500



SITE PLAN
sheet

19122	MP-DA-100	D
project_no.	sheet_no.	issue

CEL & ADMIN - WEST ELEVATION
MARCH 21 - EXISTING

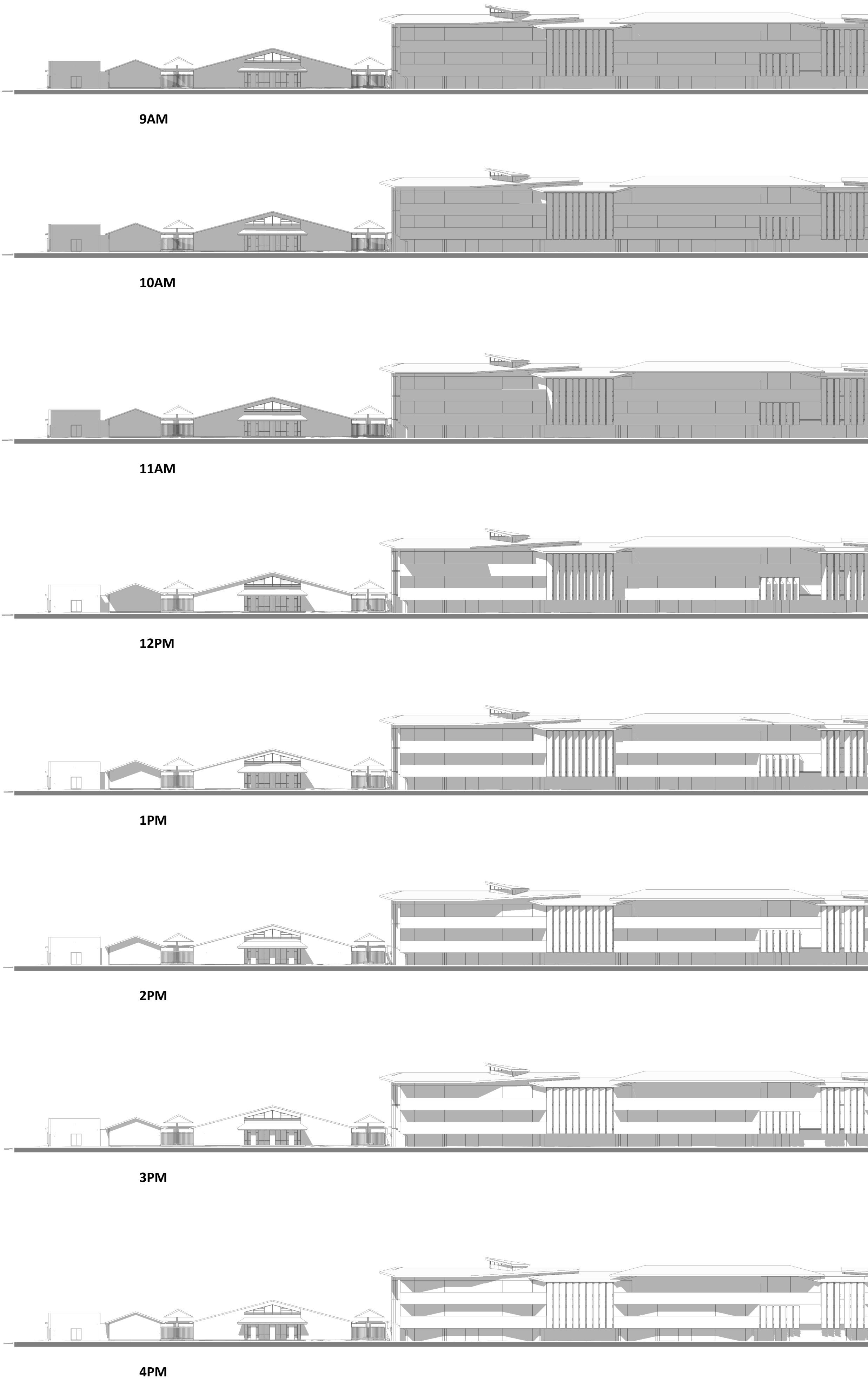

CEL & ADMIN - WEST ELEVATION
MARCH 21 - PROPOSED

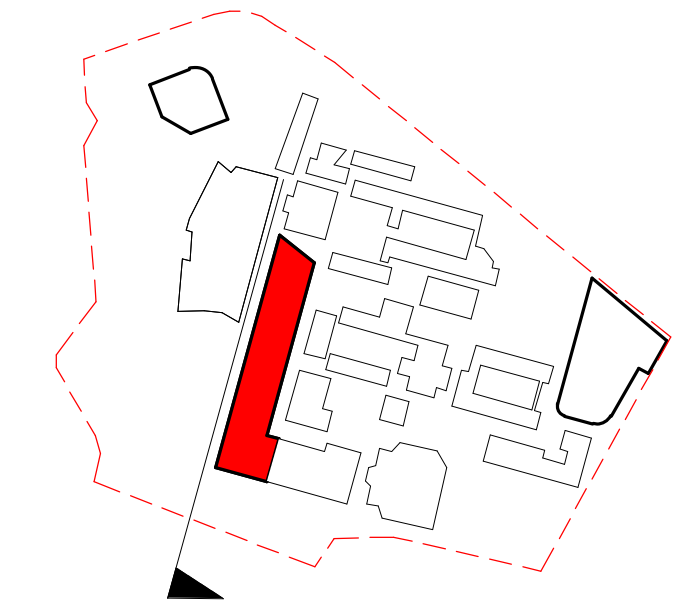
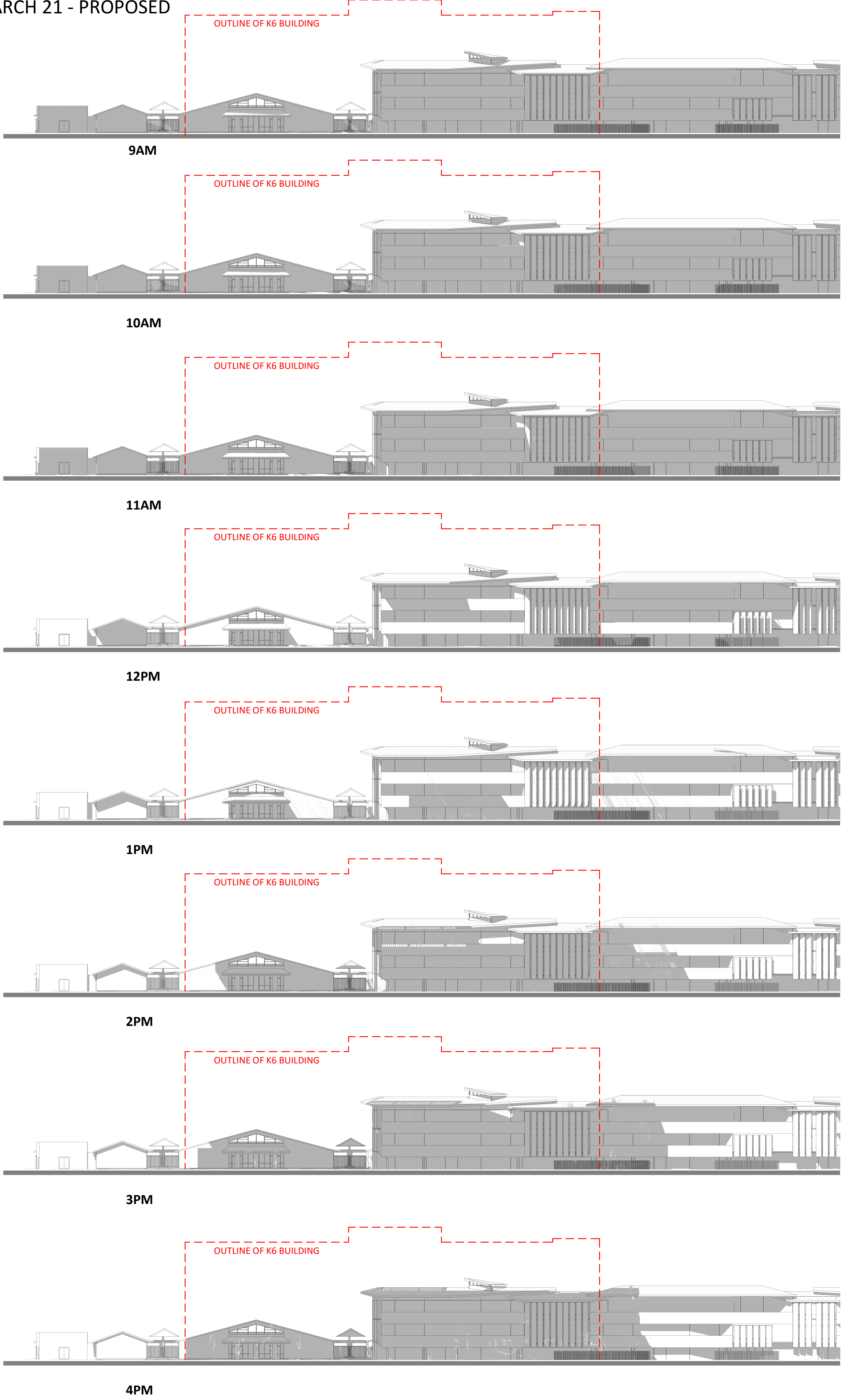

CEL & ADMIN BUILDING
WEST ELEVATION SHADOW STUDIES

Key Plan

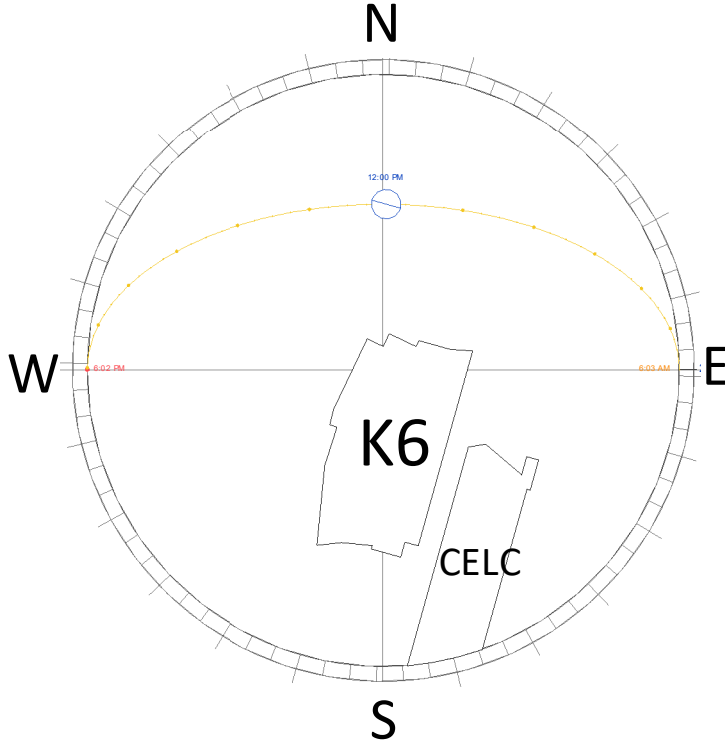

Sunpath

Revised Development Application Issue	BK	20.08.2020	B
For Development Application	BK	05.06.2020	A
subject	p.a	date	issue

architect
ALLEANZA
ARCHITECTURE

Nominated Architect: Charles Glanville, NSW Registration No. 3130

project

Westmead Catholic Community

address

Darcy Road, Westmead

client

Catholic Education Office
Diocese of Parramatta

DEVELOPMENT APPLICATION

drawn:	BK
checked:	LB
verified:	CG
sheet size:	A1

scale: As ind1:500



CEL & ADMIN SHADOW STUDIES 1
sheet

19122 MP-DA-903 B
project_no. sheet_no. issue

CELC & ADMIN - WEST ELEVATION
JUNE 21 - EXISTING

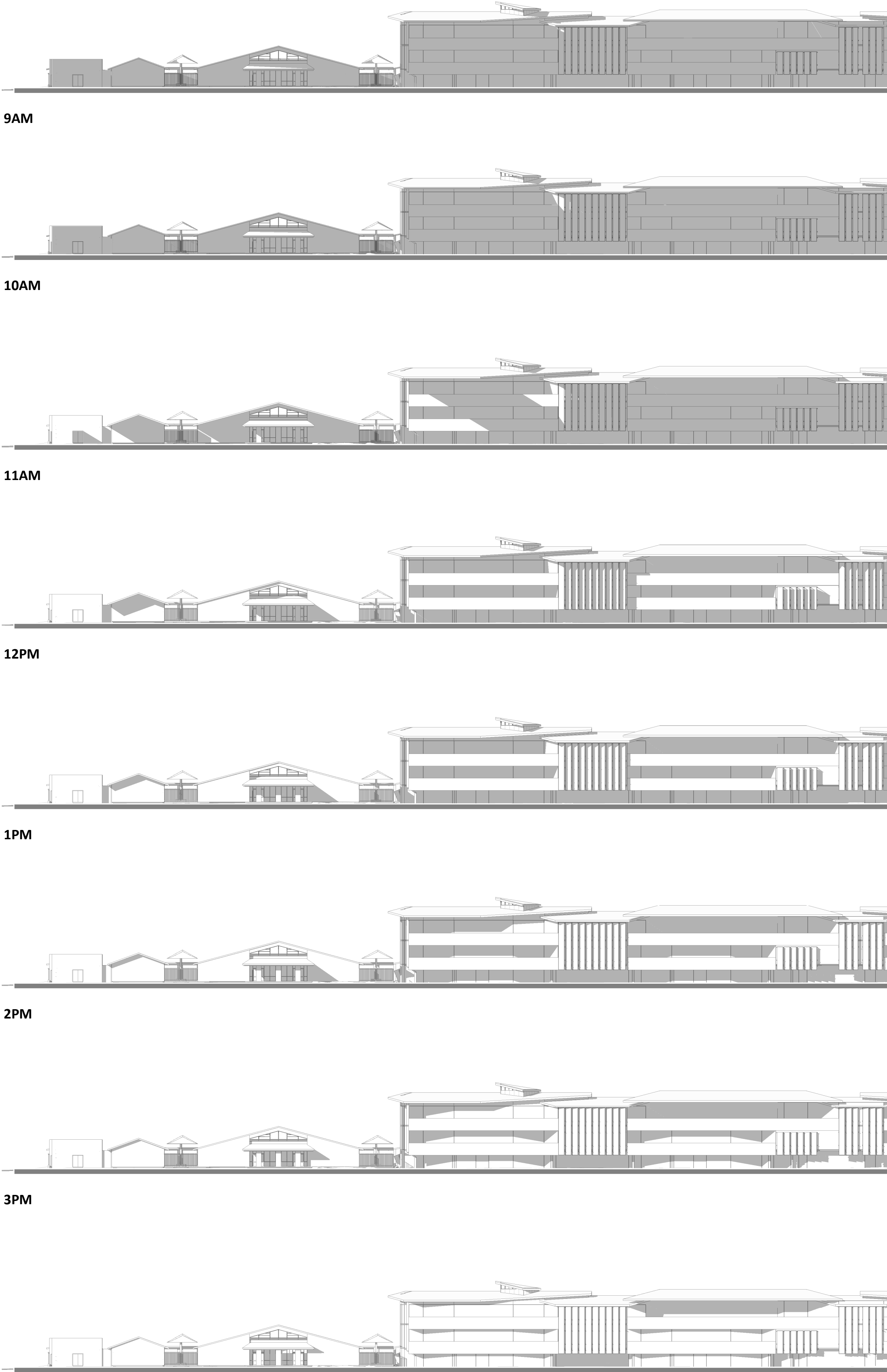

CELC & ADMIN - WEST ELEVATION
JUNE 21 - PROPOSED

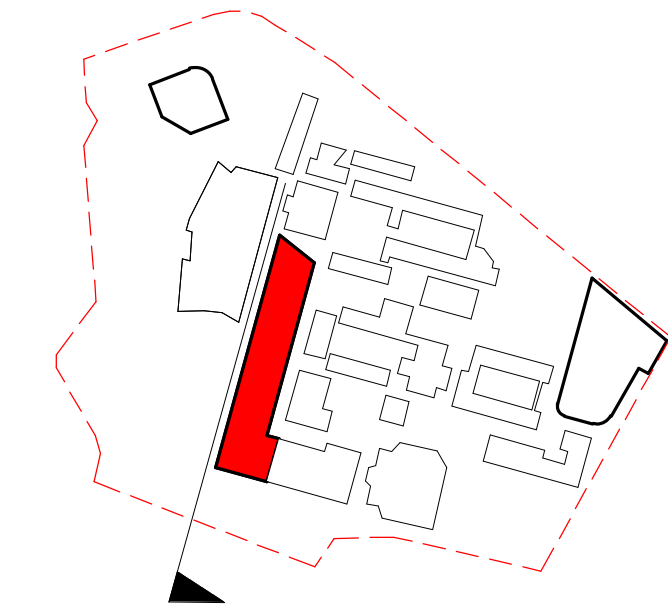
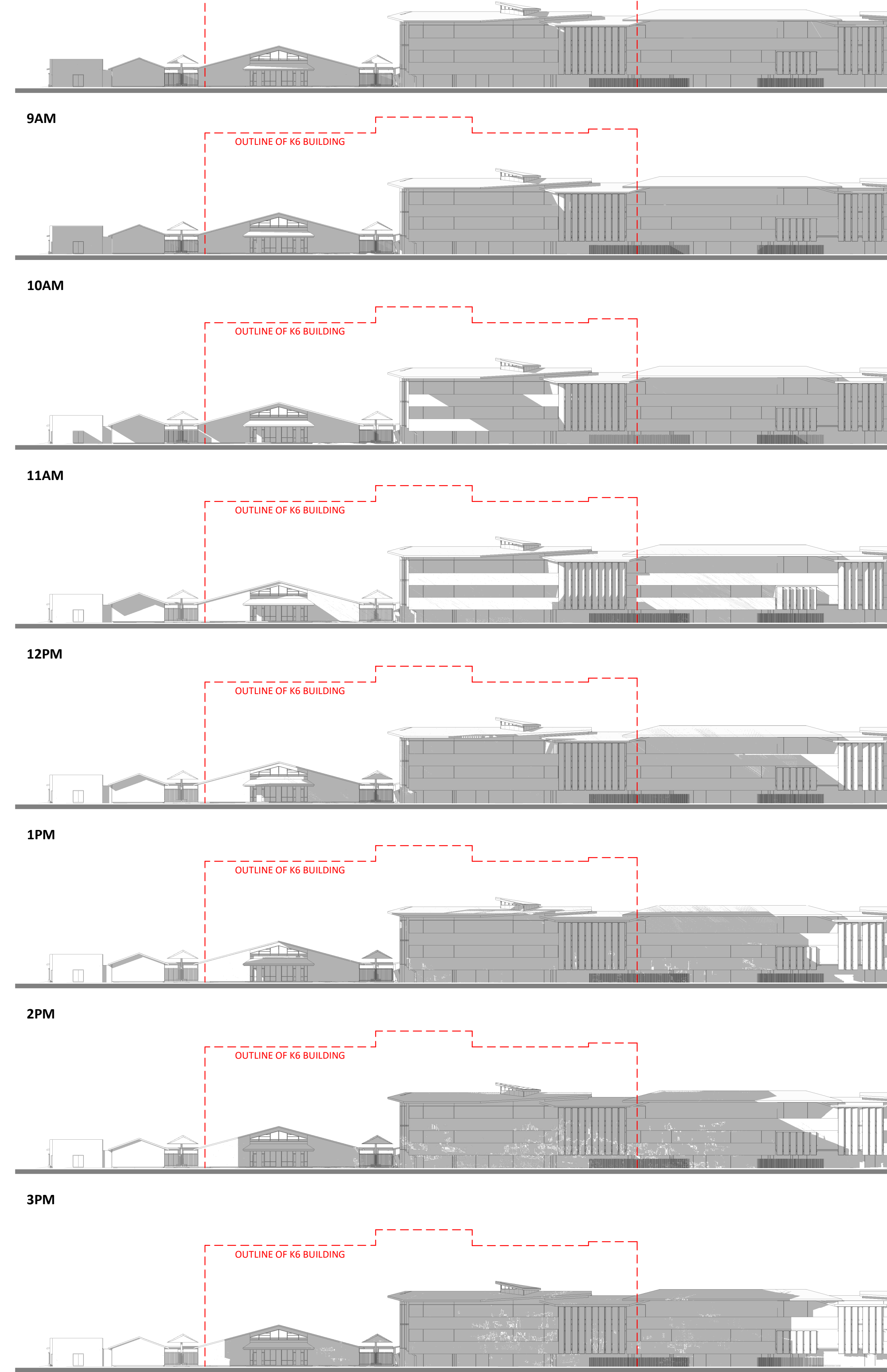

CELC & ADMIN BUILDING
WEST ELEVATION SHADOW STUDIES

Key Plan

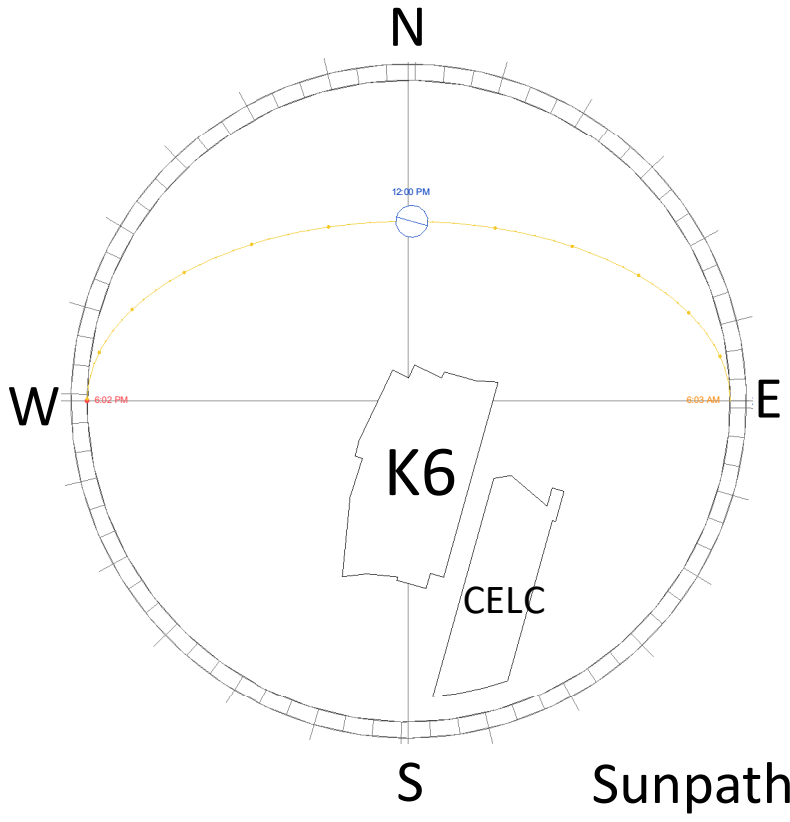

Revised Development Application Issue	BK	20.08.2020	B
For Development Application	BK	05.06.2020	A
subject	p.a	date	issue

architect

ALLEANZA
ARCHITECTURE

Nominated Architect: Charles Glanville, NSW Registration No. 3130

project

Westmead Catholic Community

address

Darcy Road, Westmead

client

Catholic Education Office
Diocese of Parramatta

DEVELOPMENT APPLICATION

drawn:	BK
checked:	LB
verified:	CG
sheet size:	A1
scale:	As ind1:500

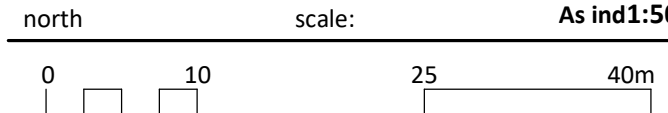

CELC & ADMIN SHADOW STUDIES 2
sheet

19122	MP-DA-904	B
project_no.	sheet_no.	issue

CELC & ADMIN - EAST ELEVATION
MARCH 21 - EXISTING

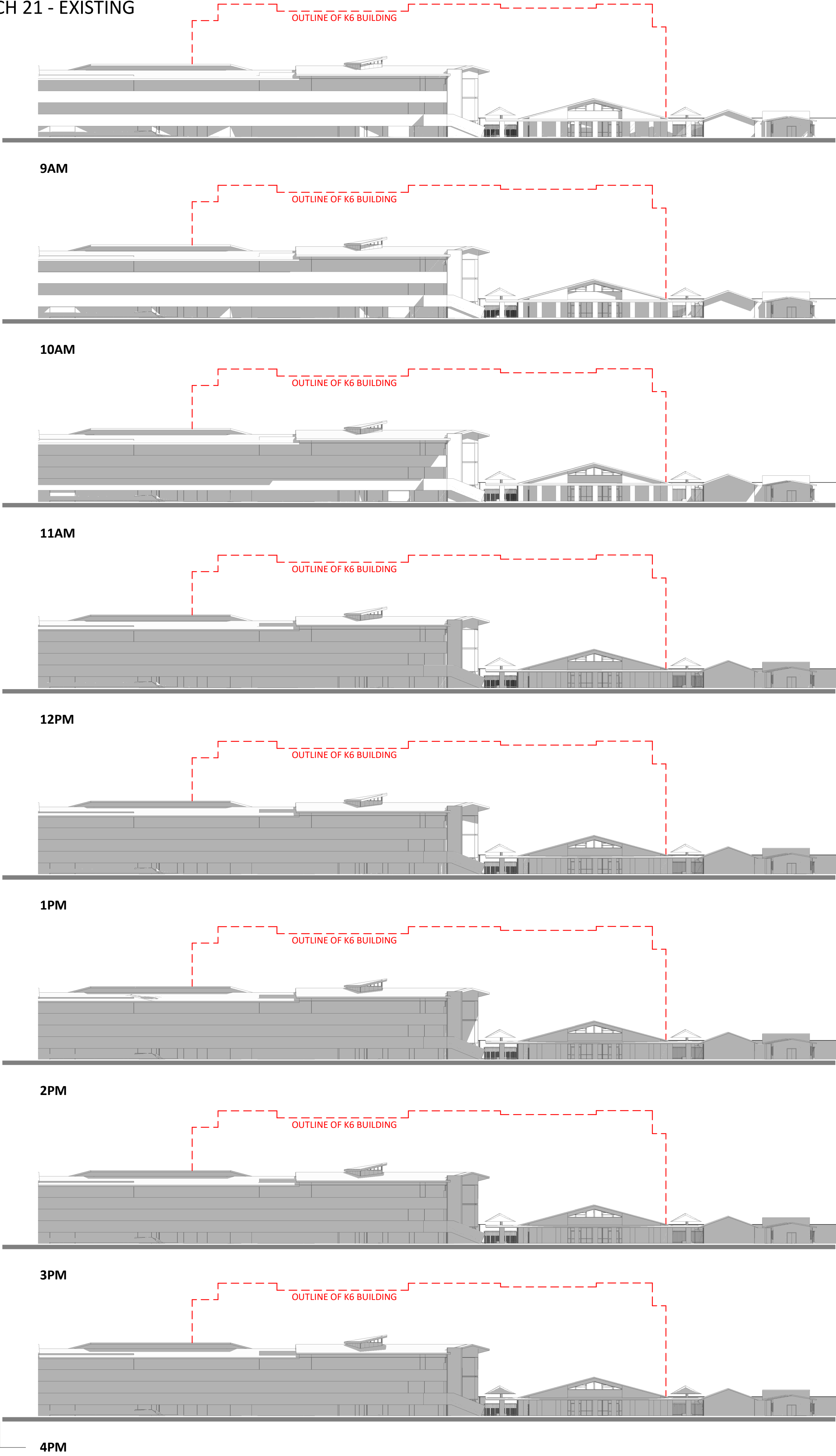

CELC & ADMIN - EAST ELEVATION
JUNE 21 - EXISTING

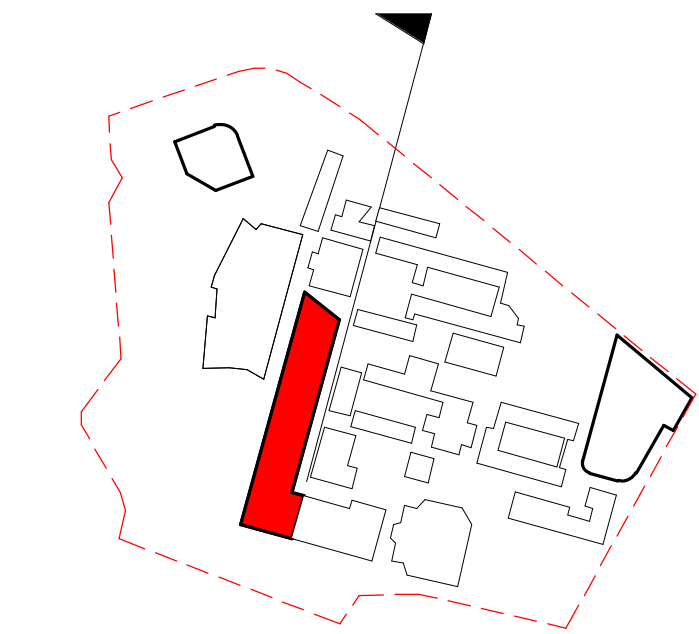
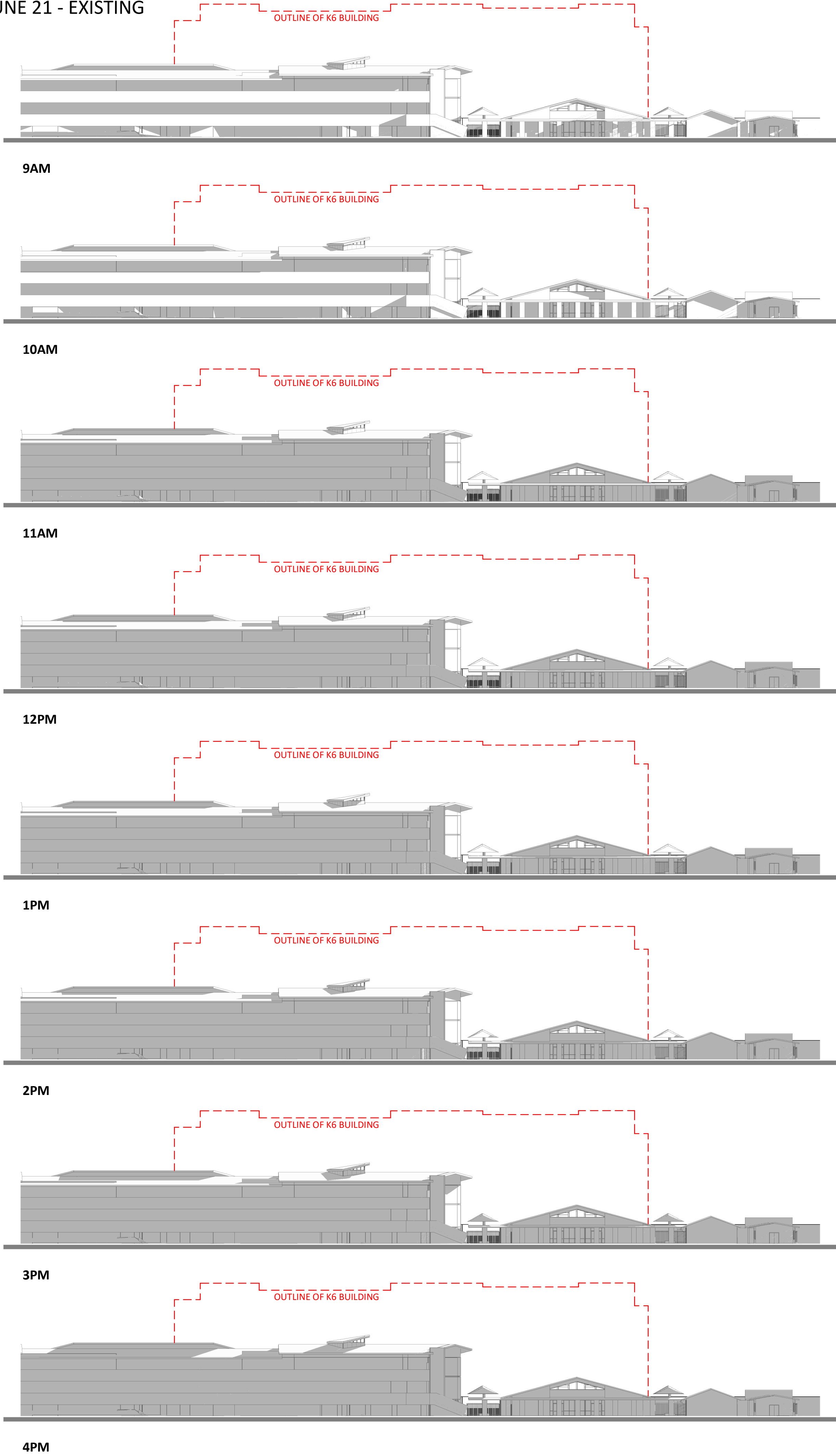

CELC & ADMIN BUILDING
EAST ELEVATION SHADOW STUDIES

Key Plan

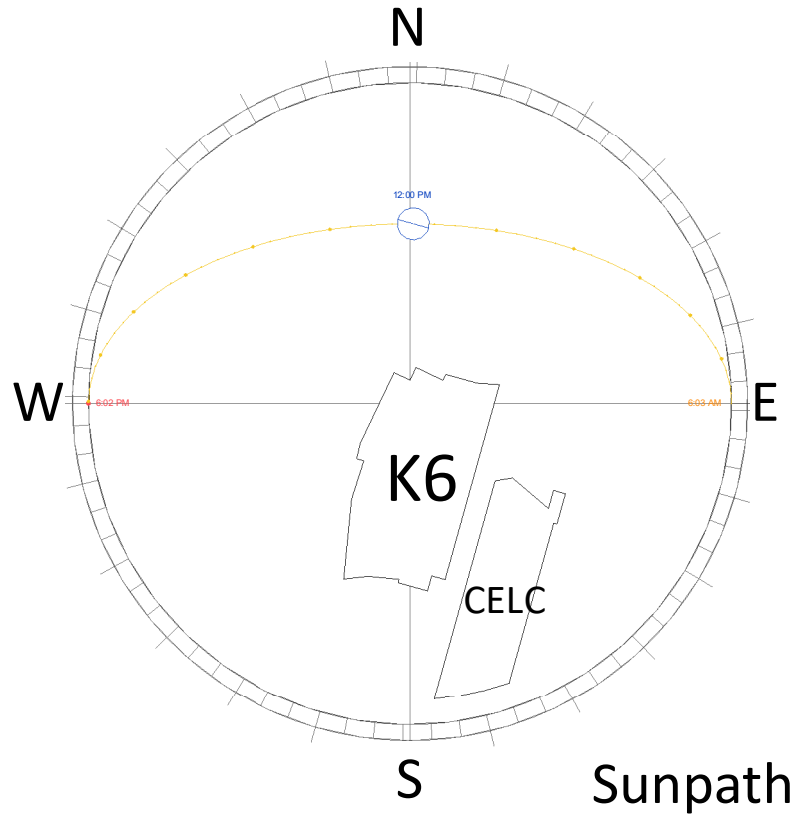

Revised Development Application Issue	BK	20.08.2020	B
For Development Application	BK	05.06.2020	A
subject	p.a	date	issue

architect

ALLEANZA
ARCHITECTURE

Nominated Architect: Charles Glanville, NSW Registration No. 3130

project

Westmead Catholic Community

address

Darcy Road, Westmead

client

Catholic Education Office
Diocese of Parramatta

DEVELOPMENT APPLICATION

drawn:	BK
checked:	LB
verified:	CG
sheet size:	A1

scale: As ind1:500



CELC & ADMIN SHADOW STUDIES 3
sheet

19122	MP-DA-905	B
project_no.	sheet_no.	issue

NORTH ELEVATION

EAST ELEVATION

SOUTH ELEVATION

WEST ELEVATION

9AM

10AM

11AM

12PM

1PM

2PM

3PM

4PM

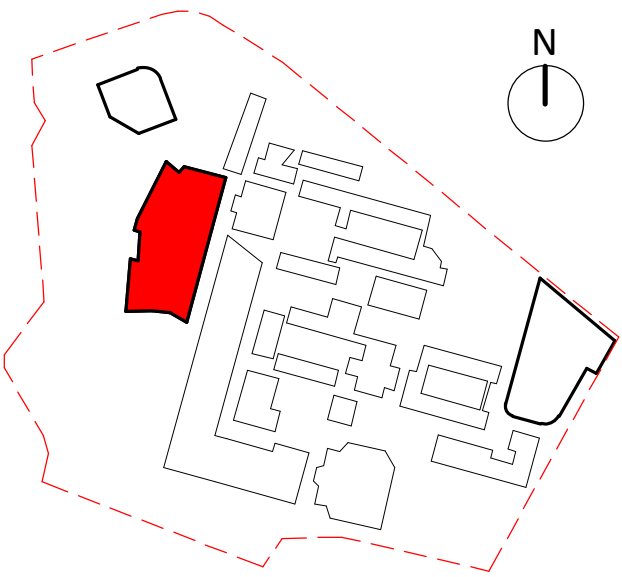

Key Plan

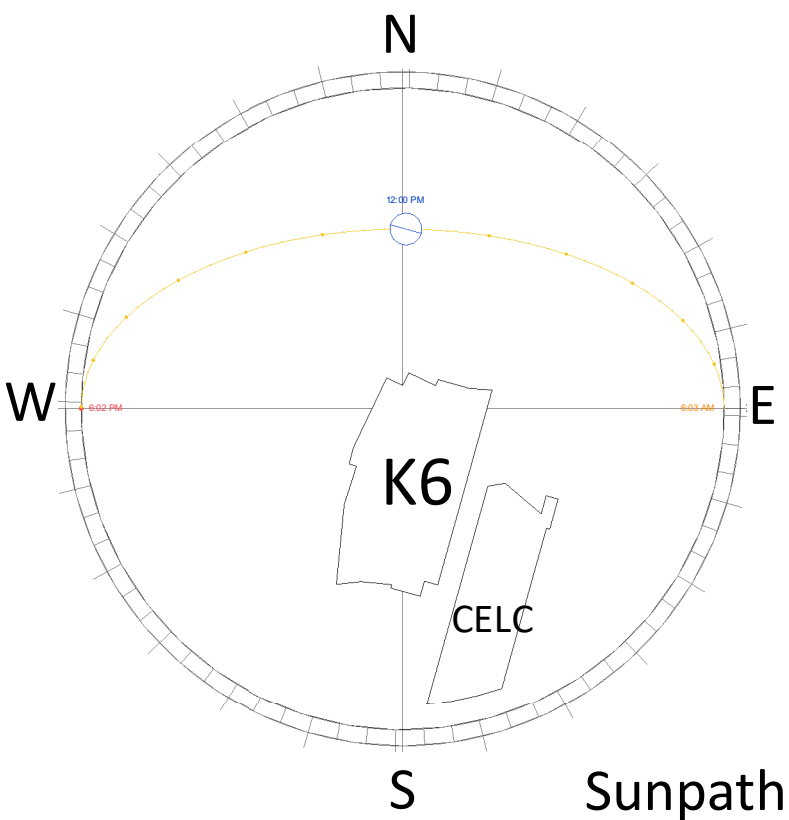

Sunpath

Revised Development Application Issue	BK	20.08.2020	B
For Development Application	BK	05.06.2020	A
subject	p.a	date	issue

architect

ALLEANZA
ARCHITECTURE

Nominated Architect: Charles Glanville, NSW Registration No. 3130

project

Westmead Catholic Community

address

Darcy Road, Westmead

client

Catholic Education Office
Diocese of Parramatta

DEVELOPMENT APPLICATION

drawn:	BK
checked:	LB
verified:	CG
sheet size:	A1

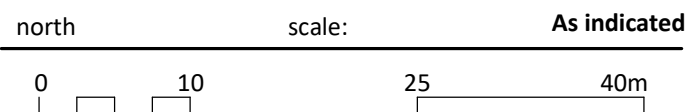

K6 SHADOW STUDIES - MARCH 21
sheet

19122 project_no. MP-DA-906 sheet_no. B issue

NORTH ELEVATION

EAST ELEVATION

SOUTH ELEVATION

WEST ELEVATION

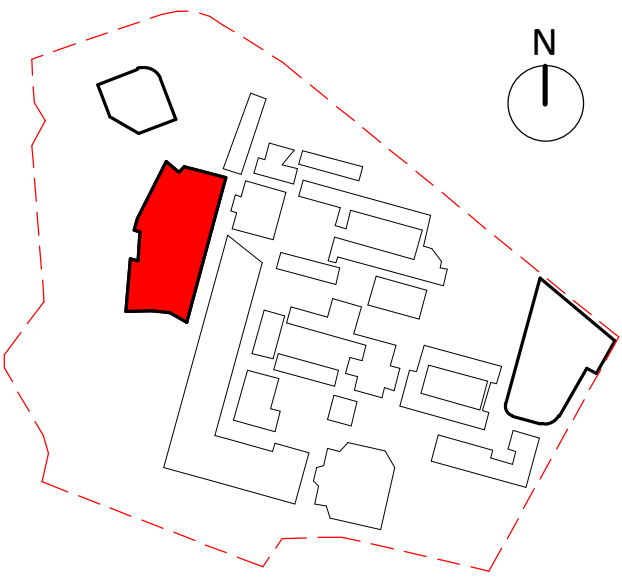

Key Plan

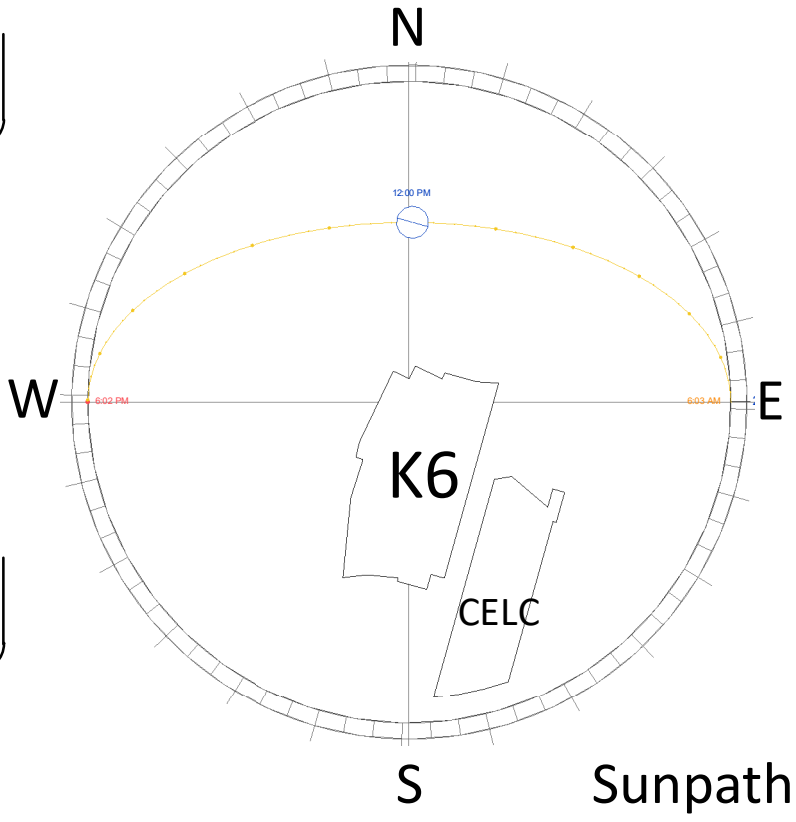

Sunpath

9AM

10AM

11AM

12PM

1PM

2PM

3PM

4PM

Revised Development Application Issue
For Development Application

BK 20.08.2020
BK 05.06.2020

B
A

subject p.a date issue

architect

ALLEANZA
ARCHITECTURE

Nominated Architect: Charles Glanville, NSW Registration No. 3130

project

Westmead Catholic Community

address

Darcy Road, Westmead

client

Catholic Education Office
Diocese of Parramatta

DEVELOPMENT APPLICATION

drawn: BK

checked: LB

verified: CG

sheet size: A1

scale: As indicated

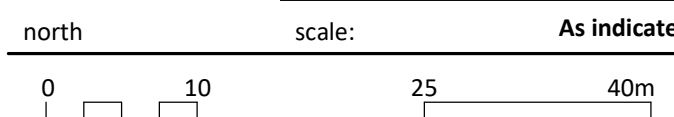

K6 SHADOW STUDIES - JUNE 21

sheet

19122
project_no.

MP-DA-907
sheet_no.

B
issue

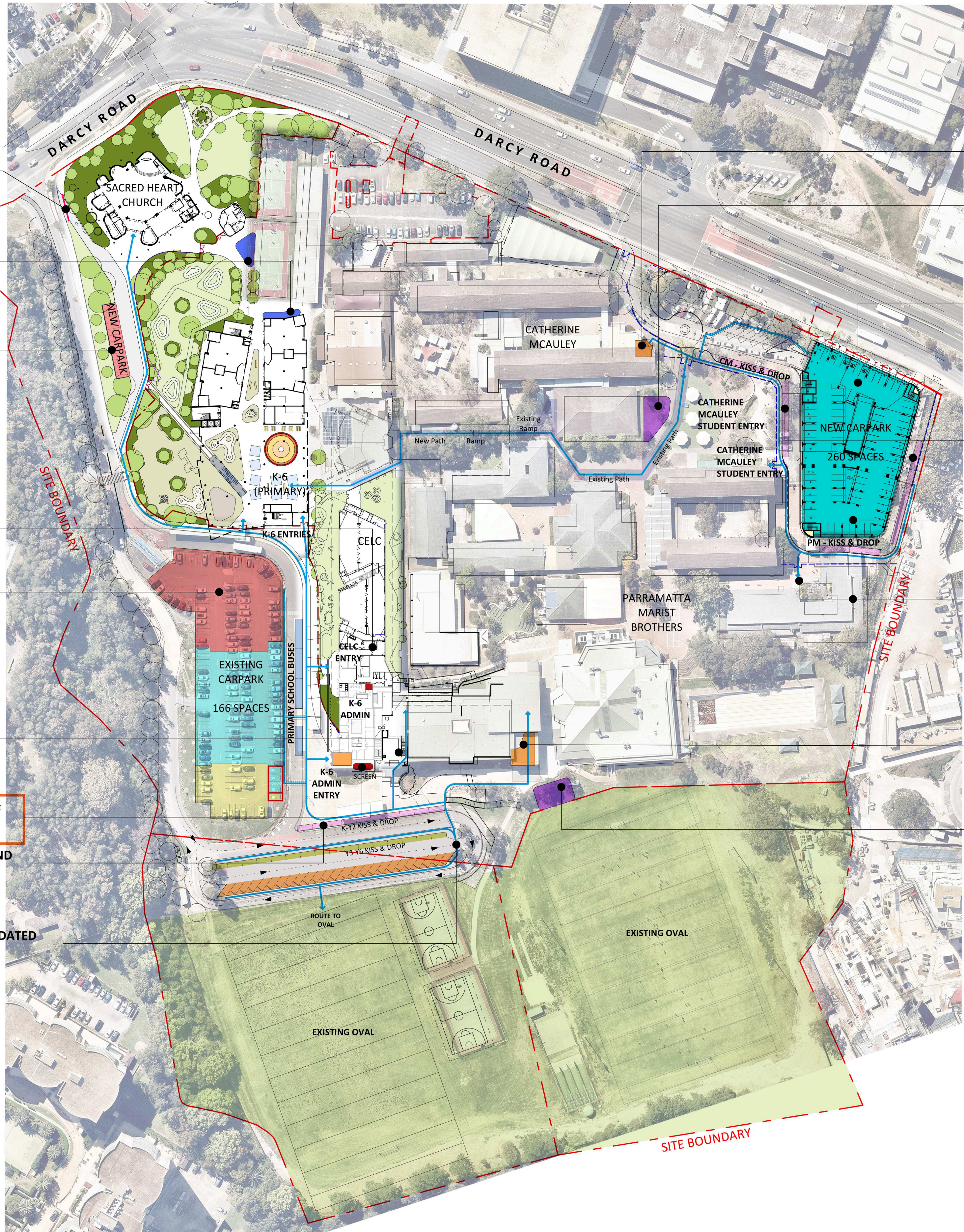

WIRE CHAIN OR COLLAPSABLE BOLLARDS FOR CONTROLLED ACCESS TO PARISH DRIVEWAY AND PARKING

84 SPACES - PRIMARY STUDENT BICYCLE PARKING

12 SPACES - PARISH CHURCH

END OF TRIP FACILITY FOR PRIMARY SCHOOL STAFF

PARKING ALLOCATIONS PER USE
- 66 PARISH
- 76 (INC. 3 ACCESSIBLE) PS STAFF
- 24 (INC. 1 ACCESSIBLE) CELC STAFF
- 16 VISITOR SHARED WITH BEFORE/ AFTER SCHOOL PU/DO
- 24 (INC. 1 ACCESSIBLE) VISITOR
- TOTAL = 206 SPACES

CATHERINE MCAULEY - STUDENT ENTRY (EXISTING)

9 SPACES - PRIMARY AND HIGH SCHOOL STAFF BICYCLE PARKING WITH SCREENING

10 SPACES - PRIMARY STUDENTS DROP OFF AND PICK UP ZONE K-Y2

PROPOSED PEDESTRIAN ROUTE AND CONSOLIDATED CROSSING POINT

CATHERINE MCAULEY ADMIN ENTRY (EXISTING)

60 SPACES - HIGH SCHOOL STUDENT & STAFF BICYCLE PARKING

PARKING ALLOCATION PER LEVEL
- BASEMENT - 89 HS STAFF
- GROUND - 74 VISITOR, 4 ACCESSIBLE (NON USE-SPECIFIC)
- LVL 1 - 55 HS STAFF, 19 PS STAFF, 19 VISITOR
- TOTAL = 260 SPACES

NEW 3 LEVEL CARPARK & SENIORS DROP OFF (SUBJECT TO SEPERATE APPROVAL)

21 SPACES - SENIOR STUDENTS DROP OFF AND PICK UP ZONE

PARKING ALLOCATION PER USE
- 144 HS STAFF
- 19 PS STAFF
- 93 HS VISITOR
- 4 ACCESSIBLE (NON USE-SPECIFIC)
- TOTAL = 260 SPACES

PARRAMATTA MARIST STUDENT ENTRY

PARRAMATTA MARIST ADMIN ENTRY (EXISTING)

56 SPACES - HIGH SCHOOL STUDENT BICYCLE PARKING

SUMMARY OF BICYCLE PARKING
60 + 56 + 84 + 9 = 209

SUMMARY OF PARKING ALLOCATION (DEMAND) PER USE
- 144 HS STAFF
- 19 + 76 = 95 PS STAFF
- 24 CELC STAFF
- 66 PARISH
- 16 + 24 = 40 PS VISITOR
- 93 HS VISITOR
- TOTAL = 462 SPACES

FINAL ON-SITE PARKING PROVISION
260 + 206 = 466 (VS PREVIOUS 472, REDUCTION DUE TO LOSS RESULTING FROM NEW PARALLEL PU/DO SPACES)

DIFFERENCE BETWEEN SUPPLY (466) AND DEMAND (462) = 4 SPACES (i.e. NON USE-SPECIFIC ACCESSIBLE SPACES IN MULTI STOREY CAR PARK)

LEGEND

CAR PARKING

- PARISH CHURCH PARKING
- PRIMARY SCHOOL PARKING
- CELC STAFF PARKING
- K-Y2 KISS AND DROP ZONE
- K3-6 KISS AND DROP ZONE
- RECONFIGURED FRONT TO KERB PARKING
- PRIMARY SCHOOL BUS PARKING
- HIGH SCHOOL STAFF AND VISITOR PARKING

BICYCLE PARKING

- PRIMARY SCHOOL STUDENT BICYCLE PARKING
- PRIMARY/ HIGH SCHOOL STAFF BICYCLE PARKING
- HIGH SCHOOL STUDENT BICYCLE PARKING
- END OF TRIP FACILITY FOR PRIMARY SCHOOL STAFF
PROPOSED ADDITION OF SHOWER & BENCH TO EXISTING ACCESSIBLE TOILET LOCATED IN THE ADMINISTRATION BUILDING
- NEW THROUGH SITE LINK
- PEDESTRIAN PATHWAYS

Revised Development Application Issue	BK	20.08.2020	E
Revised Development Application Issue	BK	18.08.2020	D
Revised Development Application Issue	BK	10.08.2020	C
Revised Development Application Issue	LB	29.06.2020	B
For Development Application	LB	10.06.2020	A
subject	p.a	date	issue

ALLEANZA ARCHITECTURE

Nominated Architect: Charles Glanville, NSW Registration No. 3130

Westmead Catholic Community

Darcy Road, Westmead

Catholic Education Office
Diocese of Parramatta

DEVELOPMENT APPLICATION

drawn:	DO
checked:	LB
verified:	CG
sheet size:	A1
scale:	As indicated

PARKING ALLOCATIONS AND SITE CIRCULATION

19122 project_no. MP-DA-950 sheet_no. E issue

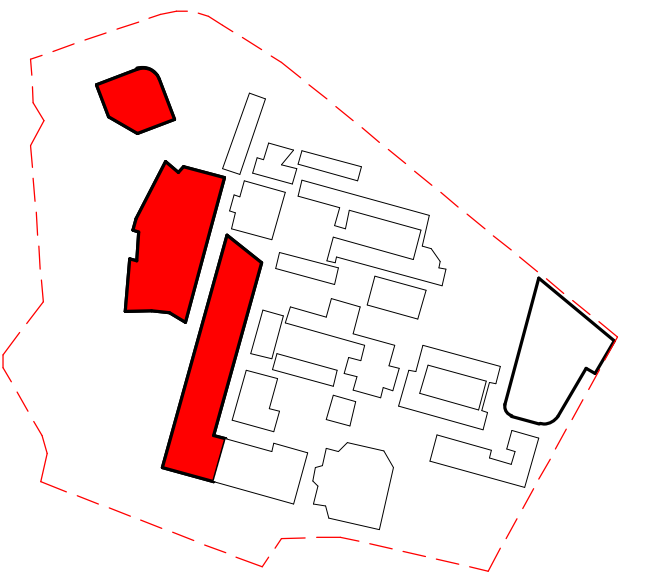
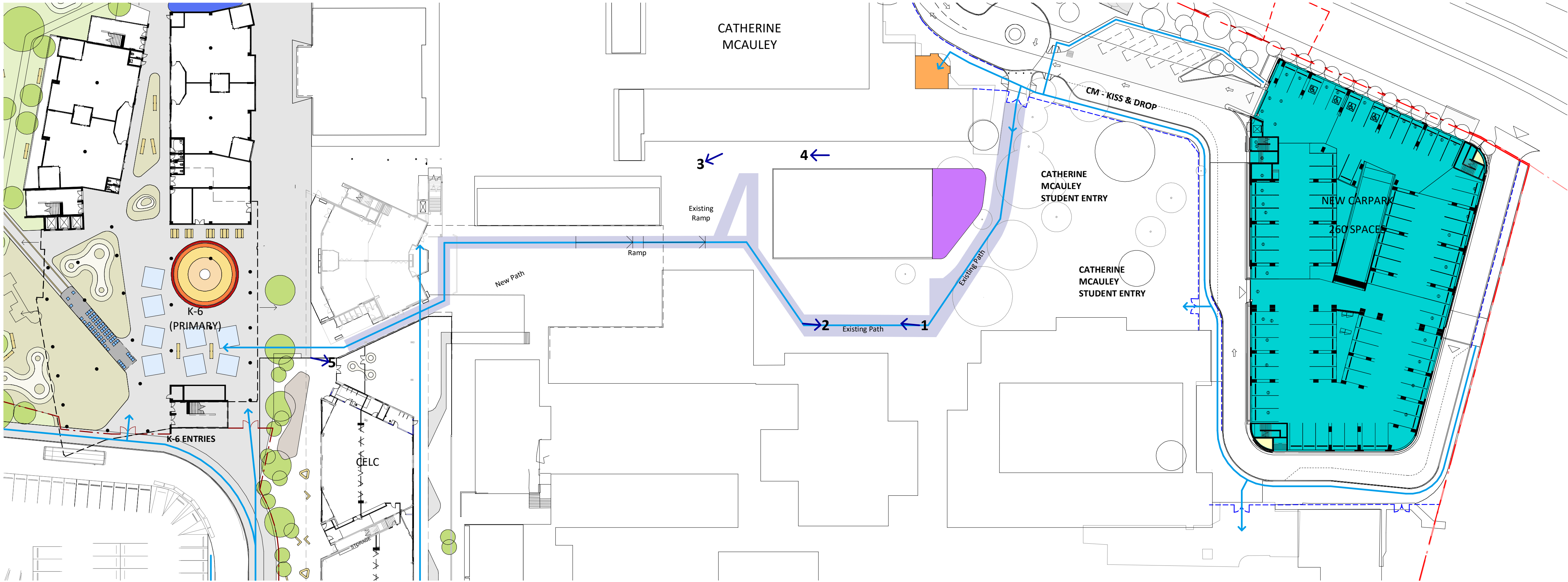

PHOTO 1



PHOTO 2



PHOTO 3



PHOTO 4



PHOTO 5

Revised Development Application Issue	BK	20.08.2020	B
For Development Application	LB	29.06.2020	A
subject	p.a	date	issue

architect
ALLEANZA
ARCHITECTURE

Nominated Architect: Charles Glanville, NSW Registration No. 3130

project
Westmead Catholic Community

address
Darcy Road, Westmead

client
**Catholic Education Office
Diocese of Parramatta**

DEVELOPMENT APPLICATION

drawn:	DO
checked:	LB
verified:	CG
sheet size:	A1
scale:	1 : 500



THROUGH SITE LINK
sheet

19122 project_no.
MP-DA-951 sheet_no.
B issue