

1 Lower Ground Floor
SCALE: 1 : 500



2 Ground Floor
SCALE: 1 : 500



3 Level 1
SCALE: 1 : 500



4 Level 2
SCALE: 1 : 500



5 Level 3
SCALE: 1 : 500

°architectus™

Architectus Group Pty Ltd is the owner of the copyright subsisting in these drawings, plans, designs and specifications. They must not be used, reproduced or copied, in whole or in part, nor may the information, ideas and concepts therein contained (which are confidential to Architectus Group Pty Ltd) be disclosed to any person without the prior written consent of that company.

Nominated Architect
Ray Brown, NSWARB 6359



Do not scale drawings. Verify all dimensions on site

issue	amendment	date
A	FOR COORDINATION	19/12/2019
B	COORDINATION ISSUE	21/02/2020
C	FINAL SSDA ISSUE	11/03/2020
D	SSDA REVISIONS	01/10/2020

KEY PLAN

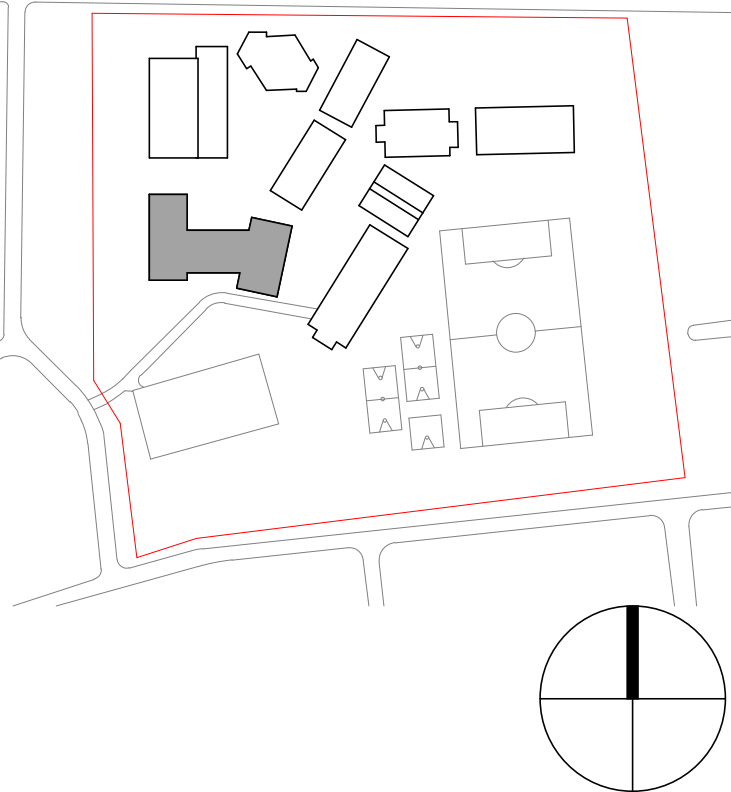

Area Schedule (0100 - Area Plans - GFA1)		
Level	Area Type	Area
Lower Ground Floor	Building Common Area	109.41 m²
Lower Ground Floor	Building Common Area	161.80 m²
		271.21 m²
Ground Floor	Building Common Area	493.69 m²
Ground Floor	Building Common Area	572.81 m²
Ground Floor	Building Common Area	131.08 m²
		1197.58 m²
Level 1	Building Common Area	572.81 m²
Level 1	Building Common Area	23.60 m²
Level 1	Building Common Area	508.16 m²
Level 1	Building Common Area	130.32 m²
		1234.89 m²
Level 2	Building Common Area	572.81 m²
Level 2	Building Common Area	500.69 m²
Level 2	Building Common Area	23.97 m²
Level 2	Building Common Area	131.08 m²
		1228.55 m²
Level 3	Building Common Area	434.34 m²
Level 3	Building Common Area	573.29 m²
Level 3	Building Common Area	22.65 m²
		1030.28 m²
		4962.51 m²



architectus™

Architectus Sydney
Level 18 MLC Centre
19 Martin Place
Sydney NSW 2000
Sydney T (61 2) 8252 8400
Adelaide F (61 2) 8252 8400
Auckland F (61 2) 8252 8600
Christchurch sydney@architectus.com.au
Brisbane ABN 90 131 245 684

project
Upgrades to Chatswood Public
School and Chatswood High School,
Centennial Av

drawing

Area Plan - GFA

scale	1 : 500@A1	drawing no.
drawn	Author	DA-AS-A0127
checked	Checker	issue
project no	000000	D

issue	amendment	date
A	ISSUE FOR SSDA	18/12/2019
B	FINAL SSDA ISSUE	27/02/2020
C	FINAL SSDA ISSUE	11/03/2020
D	SSDA REVISIONS	01/10/2020

Keynote Legend	
Key Value	Keynote Text

AM12	Horizontal Sunscreen
BR01A	Standard brickwork
CD01	Aluminium Sheet
CD02	Compressed cement sheet with integral colour
CL01	Suspended flush plasterboard
CL01A	Suspended flush plasterboard
CL02	Acoustic perforated plasterboard
CL03	HIGH - Acoustic perforated plasterboard
CL04	HIGH - Acoustic perforated plasterboard
LV03	Plant Screen
MR01	Profiled metal roof deck
WT01	Aluminium Window System



1 ELEVATION EAST
SCALE: 1 : 250



2 ELEVATION WEST
SCALE: 1 : 250

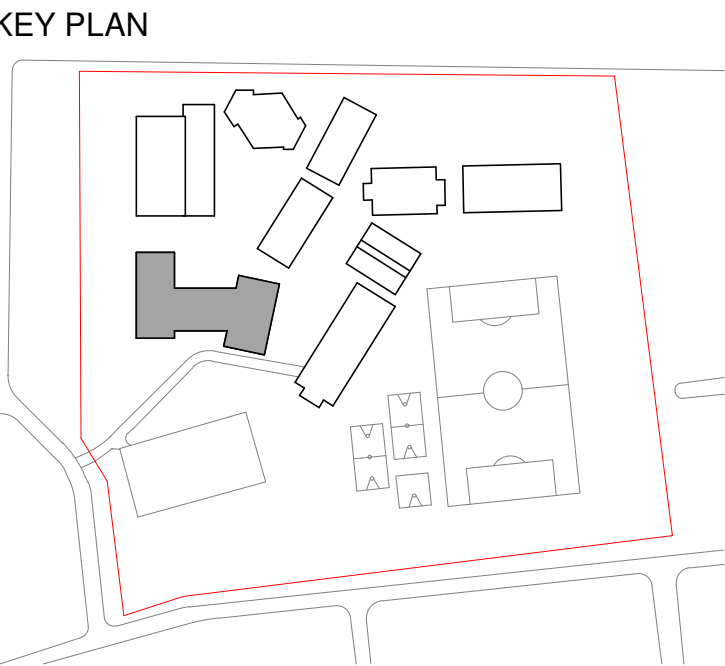



Do not scale drawings. Verify all dimensions on site

issue	amendment	date
A	ISSUE FOR SSDA	18/12/2019
B	FINAL SSDA ISSUE	27/02/2020
C	FINAL SSDA ISSUE	11/03/2020
D	SSDA REVISIONS	01/10/2020

Keynote Legend	
Key Value	Keynote Text

AM12	Horizontal Sunscreen
BR01A	Standard brickwork
CD01	Aluminium Sheet
CD02	Compressed cement sheet with integral colour
CL01	Suspended flush plasterboard
CL01A	Suspended flush plasterboard
CL02	Acoustic perforated plasterboard
CL03	HIGH - Acoustic perforated plasterboard
CL04	HIGH - Acoustic perforated plasterboard
LV03	Plant Screen
MR01	Profiled metal roof deck
WT01	Aluminium Window System

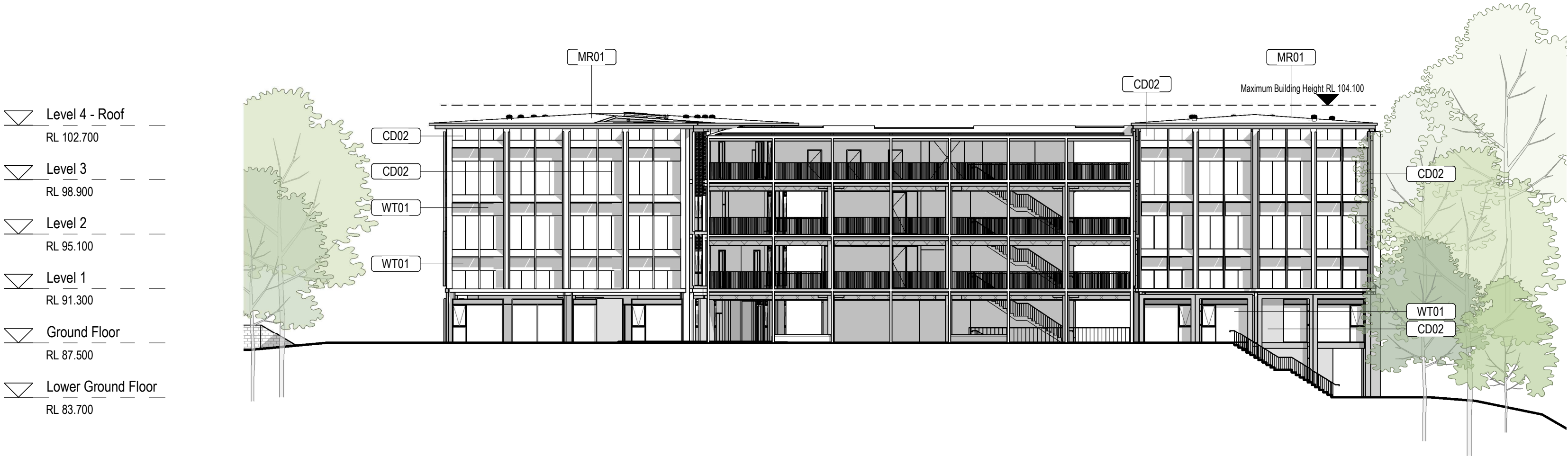

1 ELEVATION NORTH
SCALE: 1 : 250

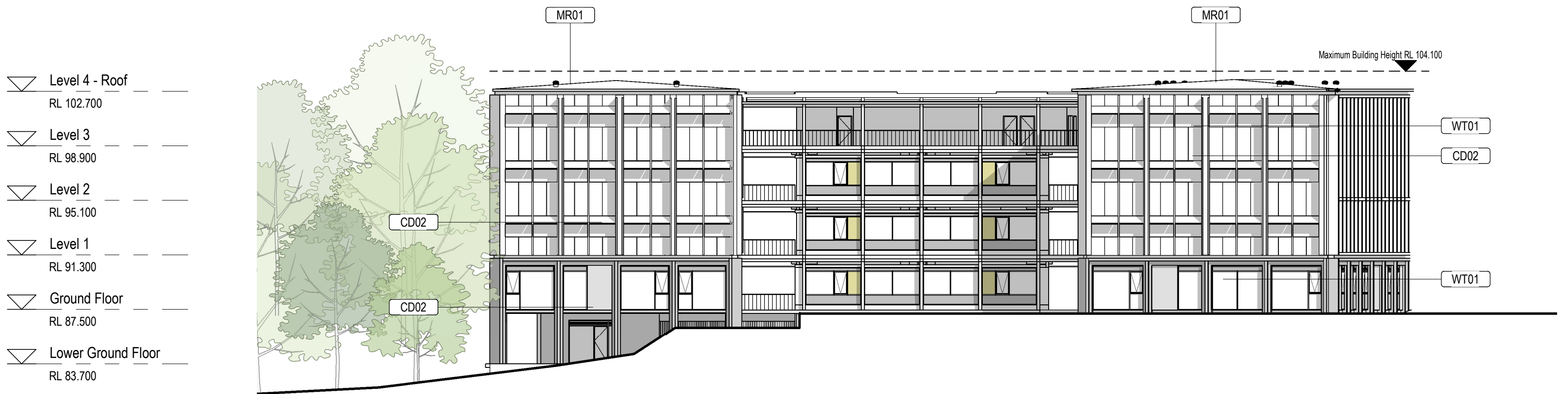

2 ELEVATION SOUTH
SCALE: 1 : 250

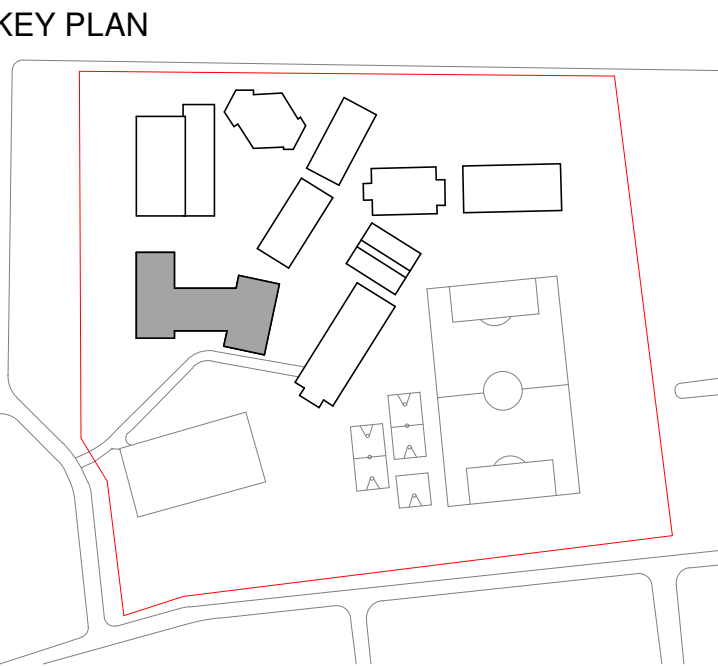

architectus™
Architectus Sydney
Level 18 MLC Centre
19 Martin Place
Sydney NSW 2000
Sydney
Melbourne
Adelaide
Auckland
Christchurch
Brisbane
T (61 2) 8252 8400
F (61 2) 8252 8600
sydney@architectus.com.au
ABN 90 131 245 684

project
Upgrades to Chatswood Public School and Chatswood High School, Centennial Av

scale	1 : 250@A1	drawing no.	DA-AS-A2001
drawn	Author	checked	Checker
checked	Checker	project no.	000000
project no.	000000	issue	D

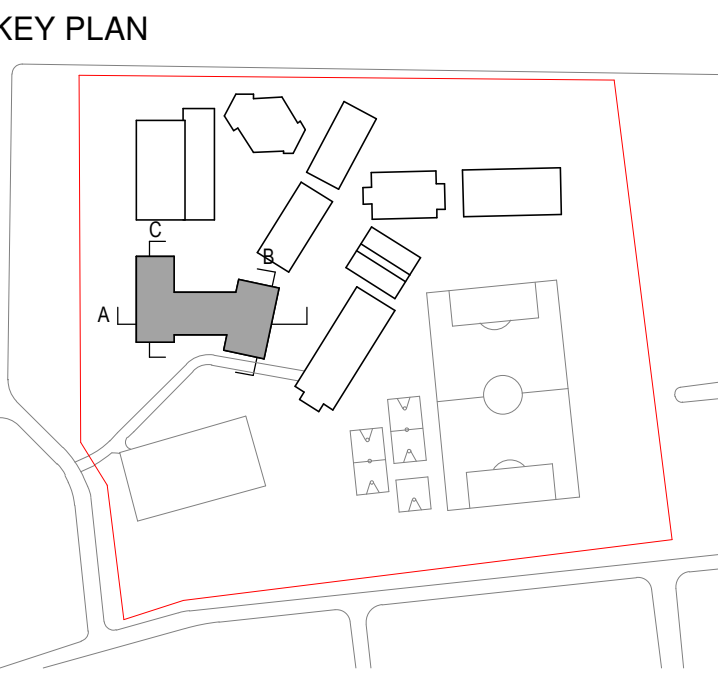
[illegible]

Do not scale drawings. Verify all dimensions on site.

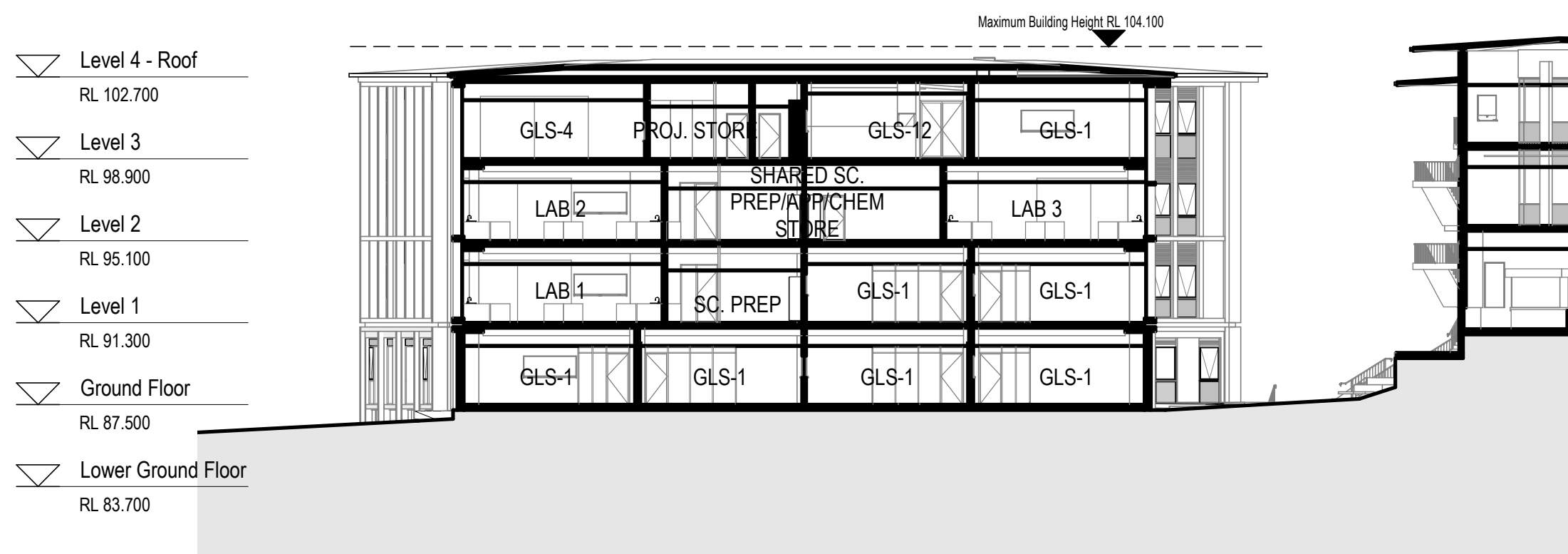
[illegible]

1 Section B
SCALE: 1 : 250

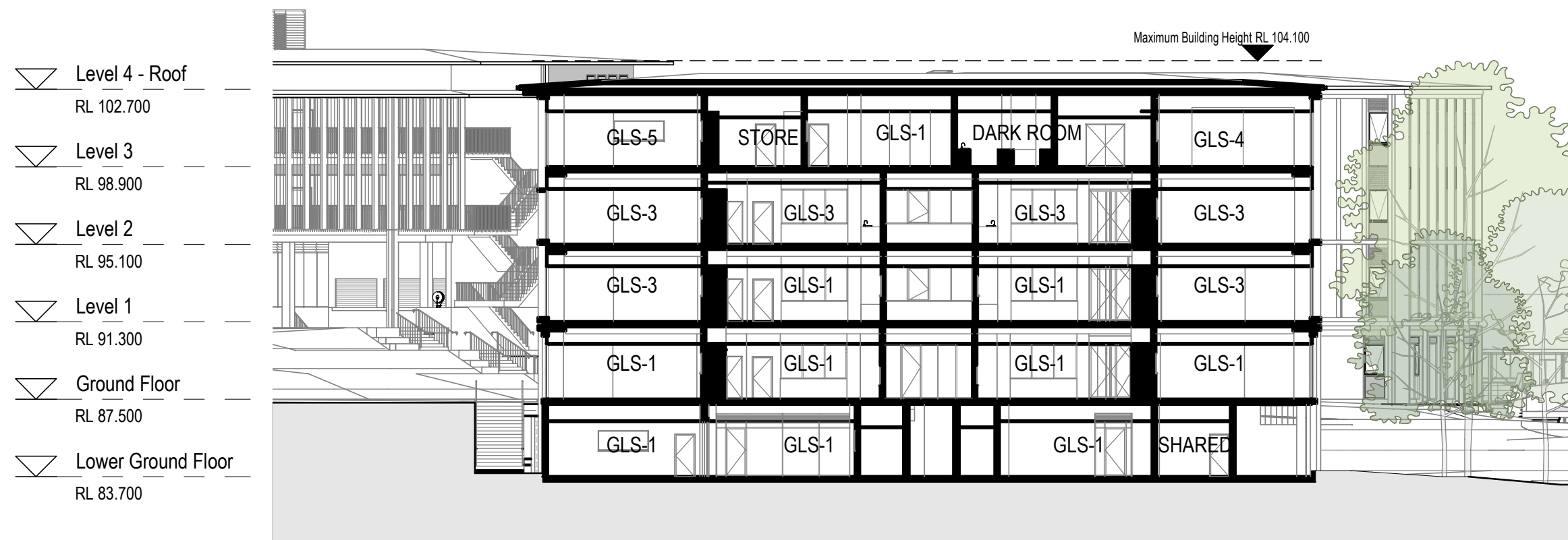

2 Section C
SCALE: 1 : 250

KEY PLAN

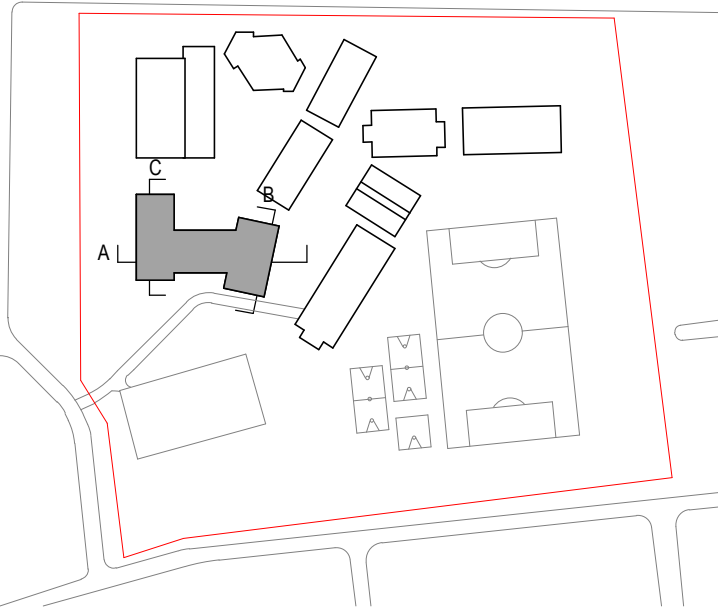

architectus™

Architectus Sydney
Level 18 MLC Centre
19 Martin Place
Sydney NSW 2000
T (61 2) 8252 8400
F (61 2) 8252 8600
sydney@architectus.com.au
ABN 90 131 245 684

project

Upgrades to Chatswood Public
School and Chatswood High School
Centennial Ave

rawing

Building S - Section B & C - Sheet 2

scale	1 : 250@A1	drawing no.
drawn	Author	DA-AS-A2101
checked	Checker	issue
project no	000000	C

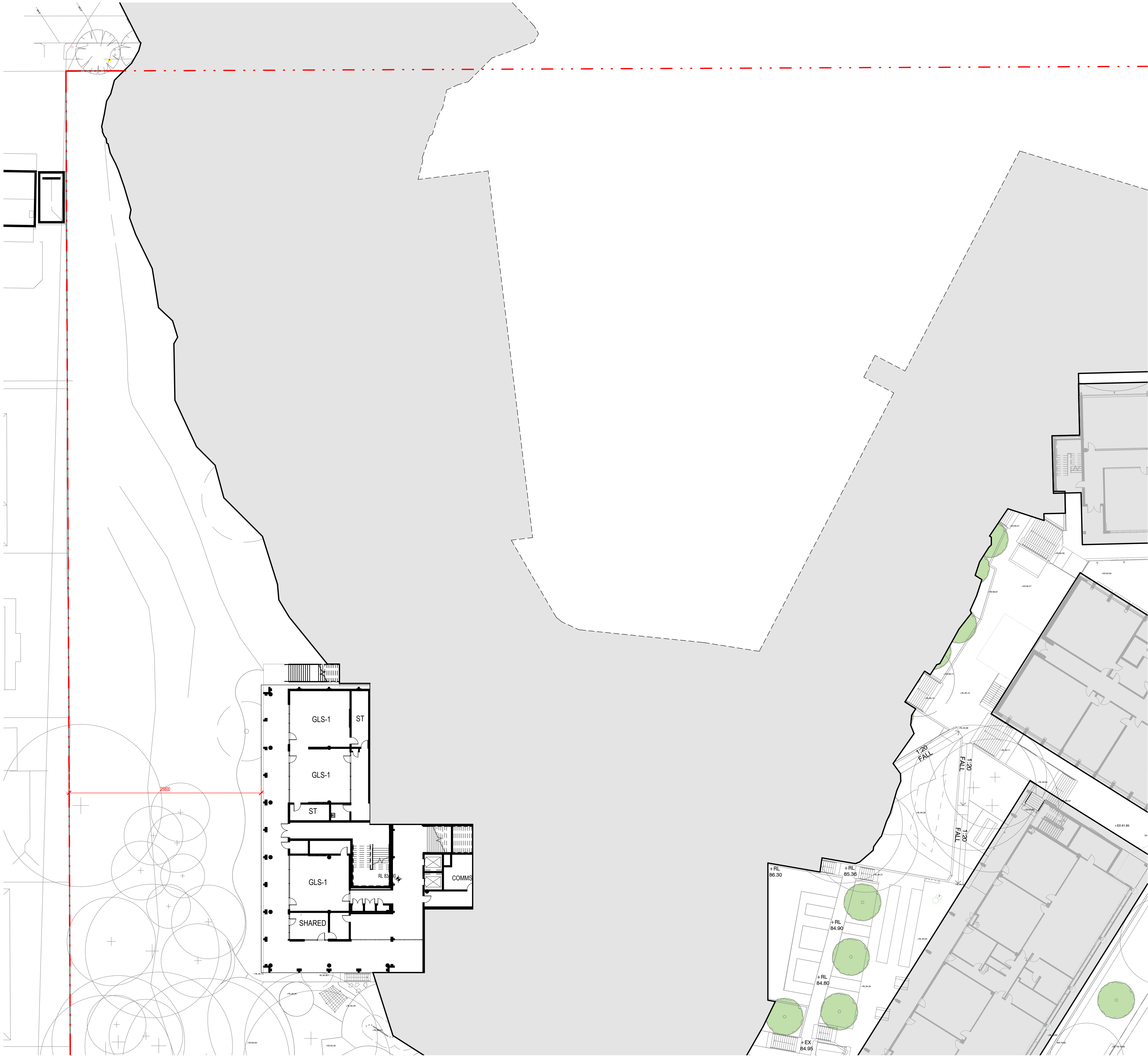

issue	amendment	date
A	SSDA ISSUE	18/12/2019
B	COORDINATION ISSUE	31/01/2020
C	FINAL SSDA ISSUE	27/02/2020
D	SSDA REVISIONS	01/10/2020

Abbreviation Legend	
A.WC	Amenities
CH	Change Room
CLN	Cleaner's Room
COMMS	Communication Room
C.ST	Chair Store
CON.T	Control Room
EDB	Electrical Distribution Room
F.AID	First Aid Room
GLS	General Learning Space
HALL EX	Hall Extension
INTVW	Interview Room
LE.ST	Large Equipment Store
M.ST	Movement Studio Store
MS	Movement Studio
O.ST	Outdoor Store
SE.ST	Sports Equipment Store
SH	Shower
SHARED	Shared Learning
ST	General Store

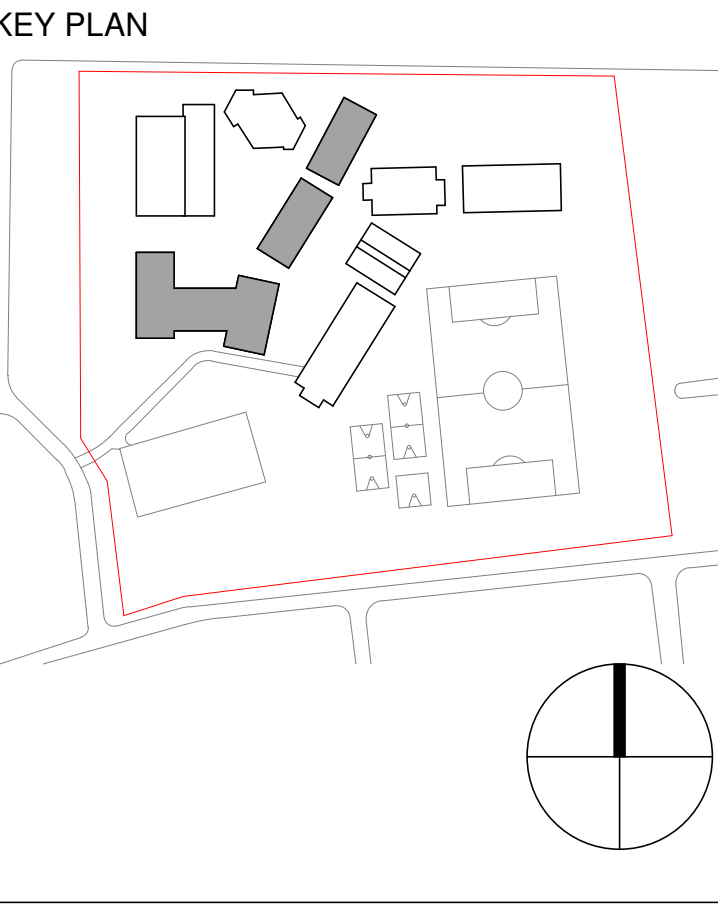

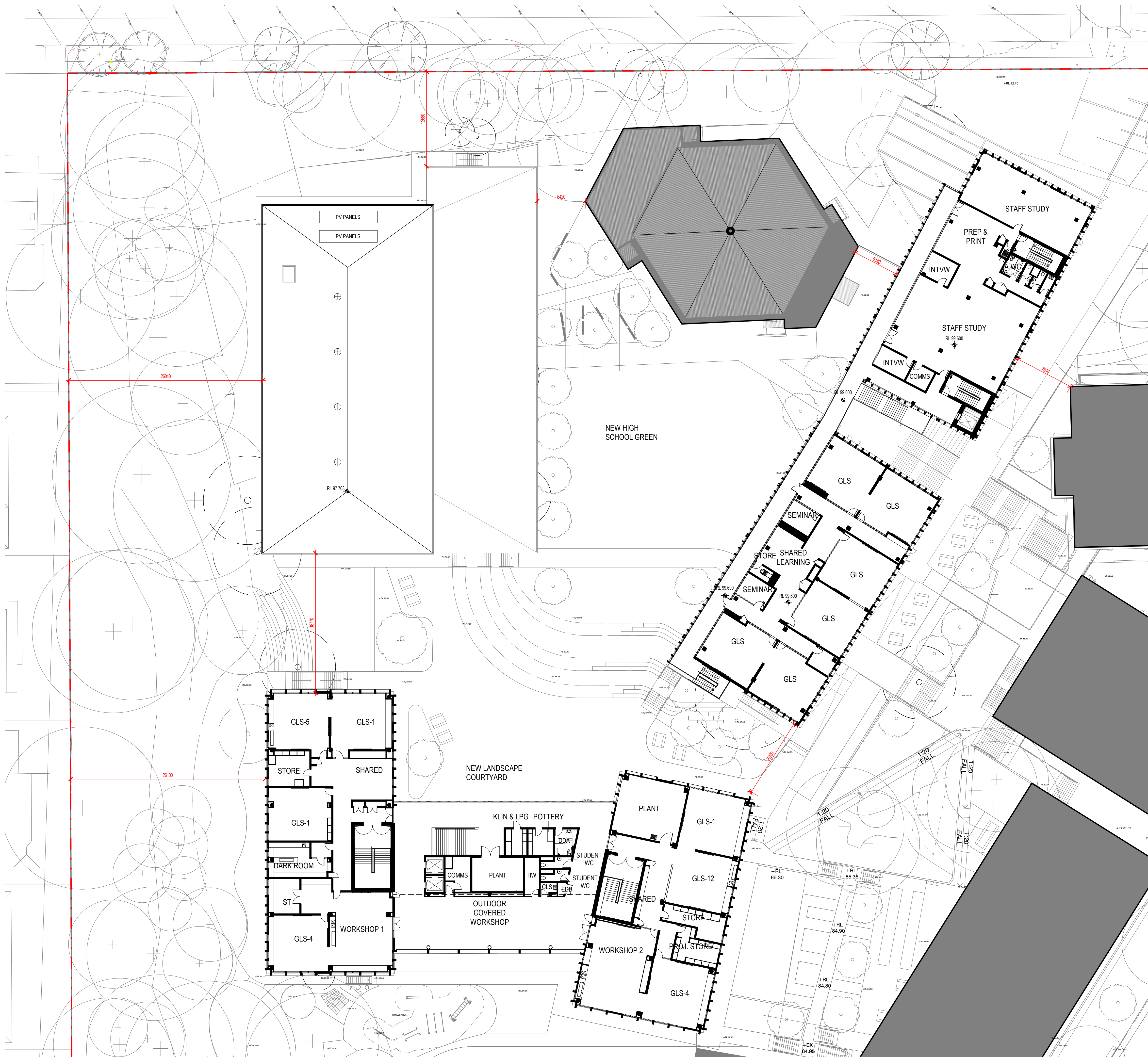
[illegible]

A.W.C	Amenities
CH	Change Room
CLN	Cleaner's Room
COMMMS	Communication Room
C.ST	Chair Store
CON.T	Control Room
EDB	Electrical Distribution Room
F.AID	First Aid Room
GLS	General Learning Space
HALL EX	Hall Extension
INT.W	Interview Room
LE ST	Large Equipment Store
M.ST	Movement Studio Store
MS	Movement Studio
O.ST	Outdoor Store
SE ST	Sports Equipment Store
SH	Shower
SHARED	Shared Learning
ST	General Store

KEY PLAN

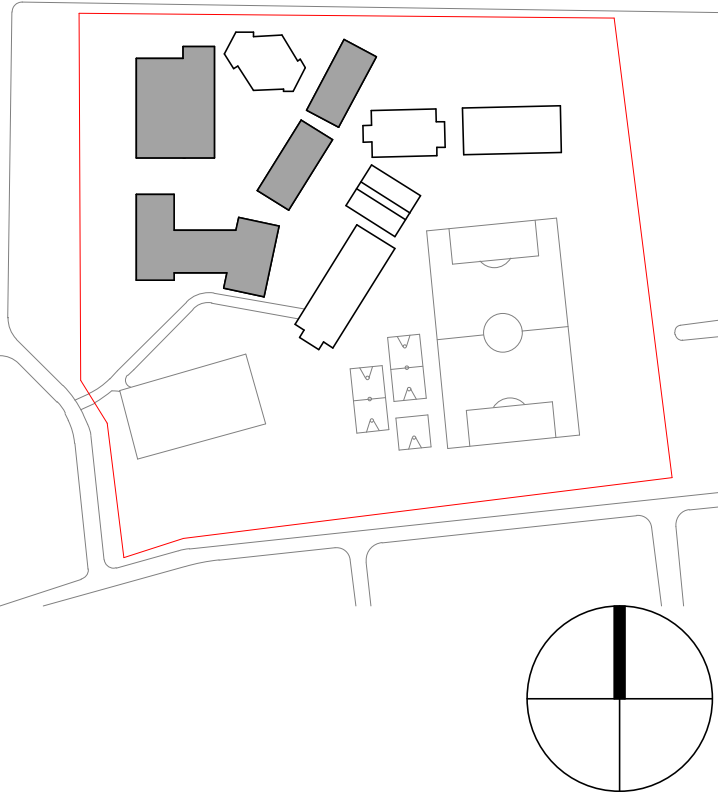

architectus™

Architectus Sydney
Level 18 MLC Centre
19 Martin Place
Sydney NSW 2000
T (61 2) 8252 8400
F (61 2) 8252 8600
sydney@architectus.com.au
ABN 90 131 245 684

Upgrades to Chatswood Public
School & Chatswood High School,
Centennial Avenue

rawing

SSDA - Level 2

cale	As	drawing no.
rawn	indicated@A1-	DA-AX-A0054
	MR	
checked	AC	issue
project no	180326.00	C

[illegible]

A.W.C	Amenities
CH	Change Room
CLN	Cleaner's Room
COMMS	Communication Room
C.ST	Chair Store
CON.T	Control Room
EDB	Electrical Distribution Room
F.AID	First Aid Room
GLS	General Learning Space
HALL EX	Hall Extension
INTW	Interview Room
LE ST	Large Equipment Store
M.ST	Movement Studio Store
MS	Movement Studio
O.ST	Outdoor Store
SE ST	Sports Equipment Store
SH	Shower
SHARED	Shared Learning
ST	General Store



architectus™

project

Upgrades to Chatswood Public
School & Chatswood High School,
Centennial Avenue

rawing

SDA - Level 3

scale	As	drawing no.
drawn	indicated@A1-MR	DA-AX-A0055
checked	AC	issue
project no	180326.00	C

issue	amendment	date
A	100% SD ISSUE	17/04/2019
B	SSDA ISSUE	19/12/2019
C	FINAL SSDA ISSUE	27/02/2020
D	SSDA REVISIONS	01/10/2020

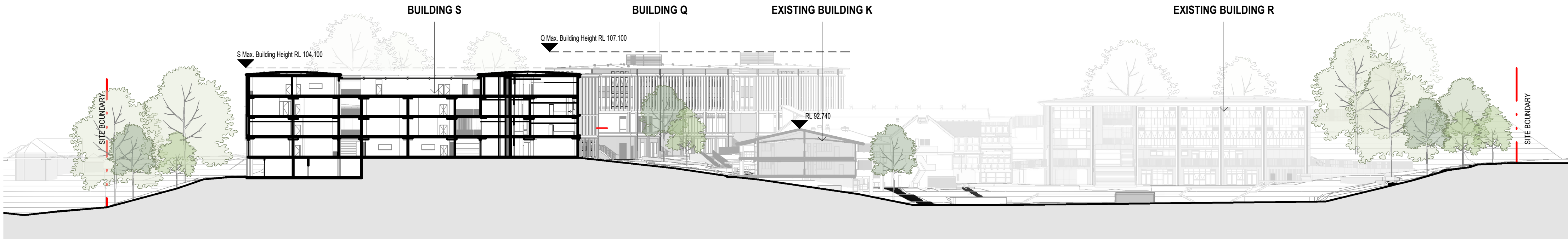

A

Building S - North Facing

SCALE: 1 : 500

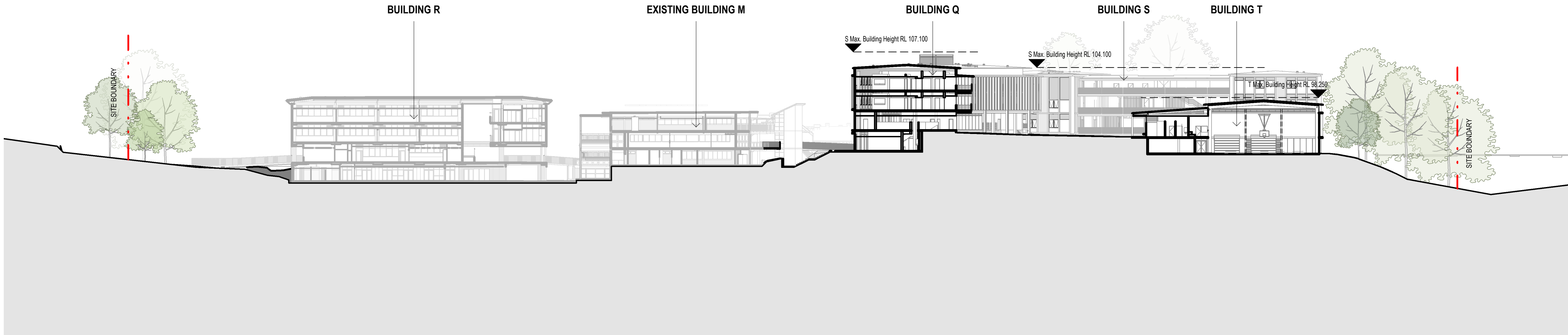

B

Building T - South Facing

SCALE: 1 : 500

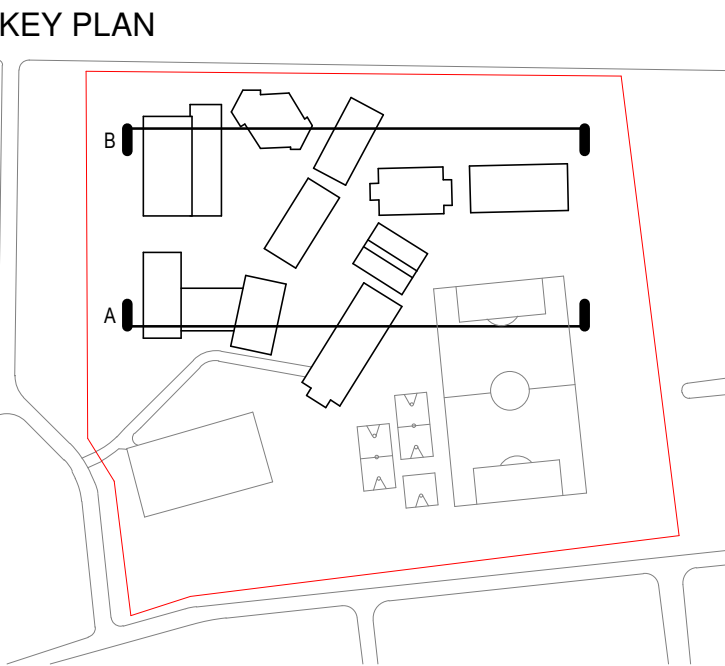

issue	amendment	date
A	SSDA ISSUE	18/12/2019
B	FINAL SSDA ISSUE	27/02/2020
C	SSDA REVISIONS	01/10/2020

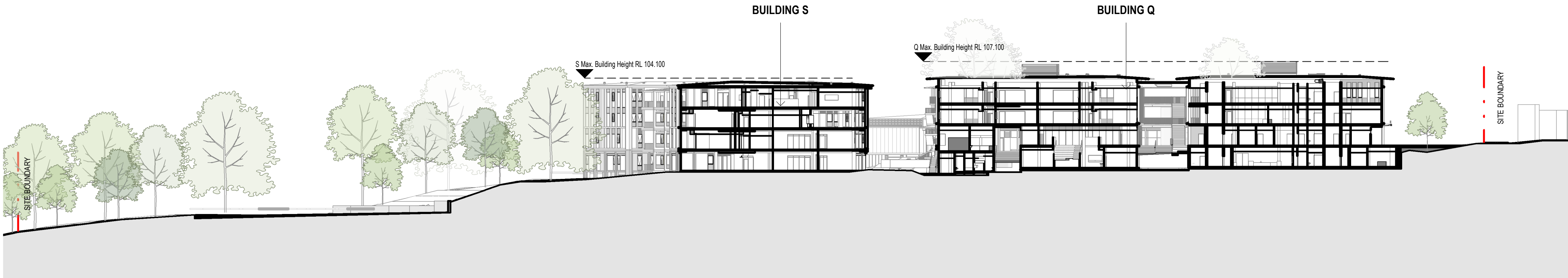

C Building Q - West Facing
SCALE: 1 : 500

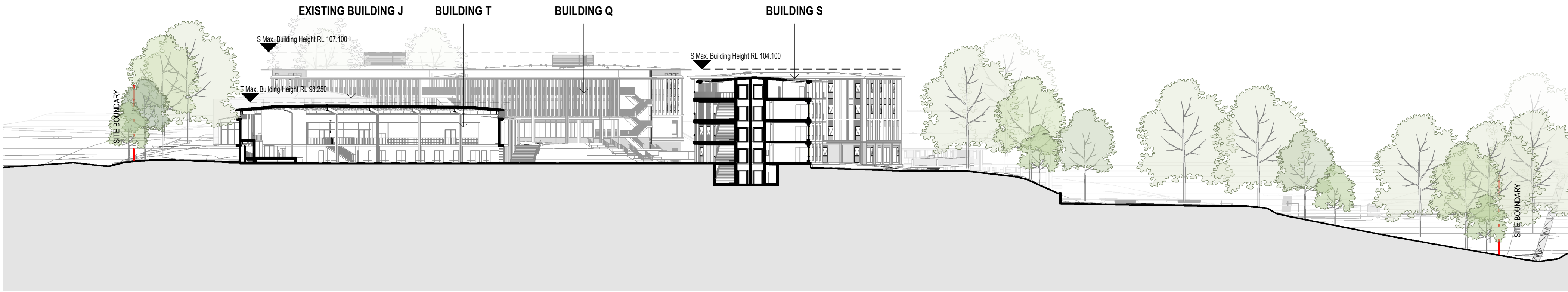

D Building T - East Facing
SCALE: 1 : 500

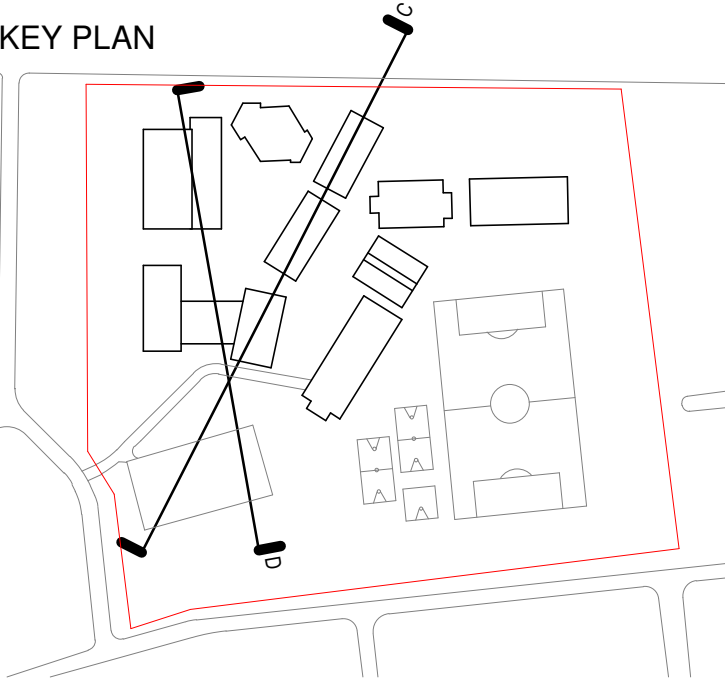

architectus

Architectus Sydney
Level 18 MLC Centre
19 Martin Place
Sydney NSW 2000
T (61 2) 8252 8400
F (61 2) 8252 8600
sydney@architectus.com.au
ABN 90 131 245 684

Sydney
Melbourne
Adelaide
Auckland
Christchurch
Brisbane

project
Upgrades to Chatswood Public
School & Chatswood High School,
Centennial Avenue

drawing

Centennial Avenue - Site Sections

scale	1 : 500@A1	drawing no.	
drawn	JTK		DA-AX-A2011
checked	LC	issue	
project no	180326.00		C

Architectus Group Pty Ltd is the owner of the copyright subsisting in these drawings, plans, designs and specifications. They must not be used, reproduced or copied, in whole or in part, nor may the information, ideas and concepts therein contained (which are confidential to Architectus Group Pty Ltd) be disclosed to any person without the prior written consent of that company.

Nominated Architect
Ray Brown, NSWARB 6359



Do not scale drawings. Verify all dimensions on site

issue	amendment	date
A	For SSDA Issue	18/12/2019
B	Final SSDA Issue	27/02/2020
C	SSDA ISSUE	01/10/2020

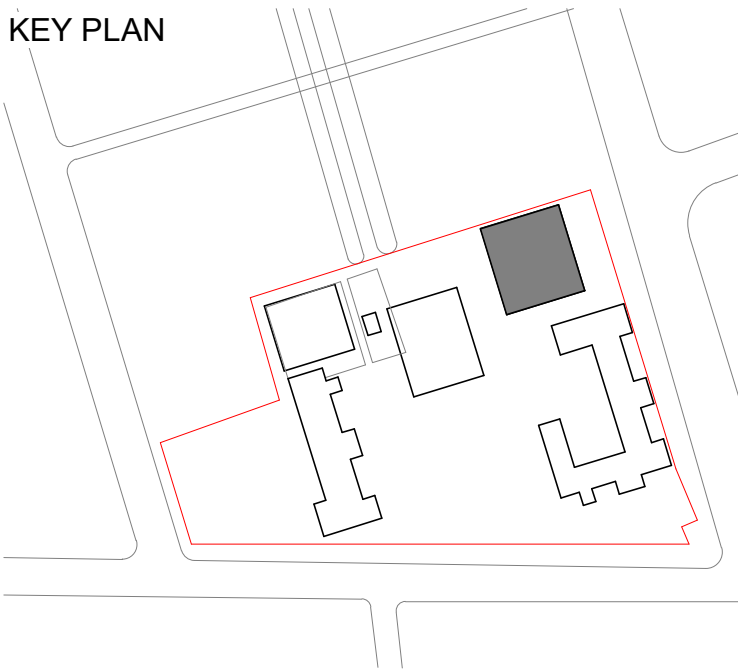
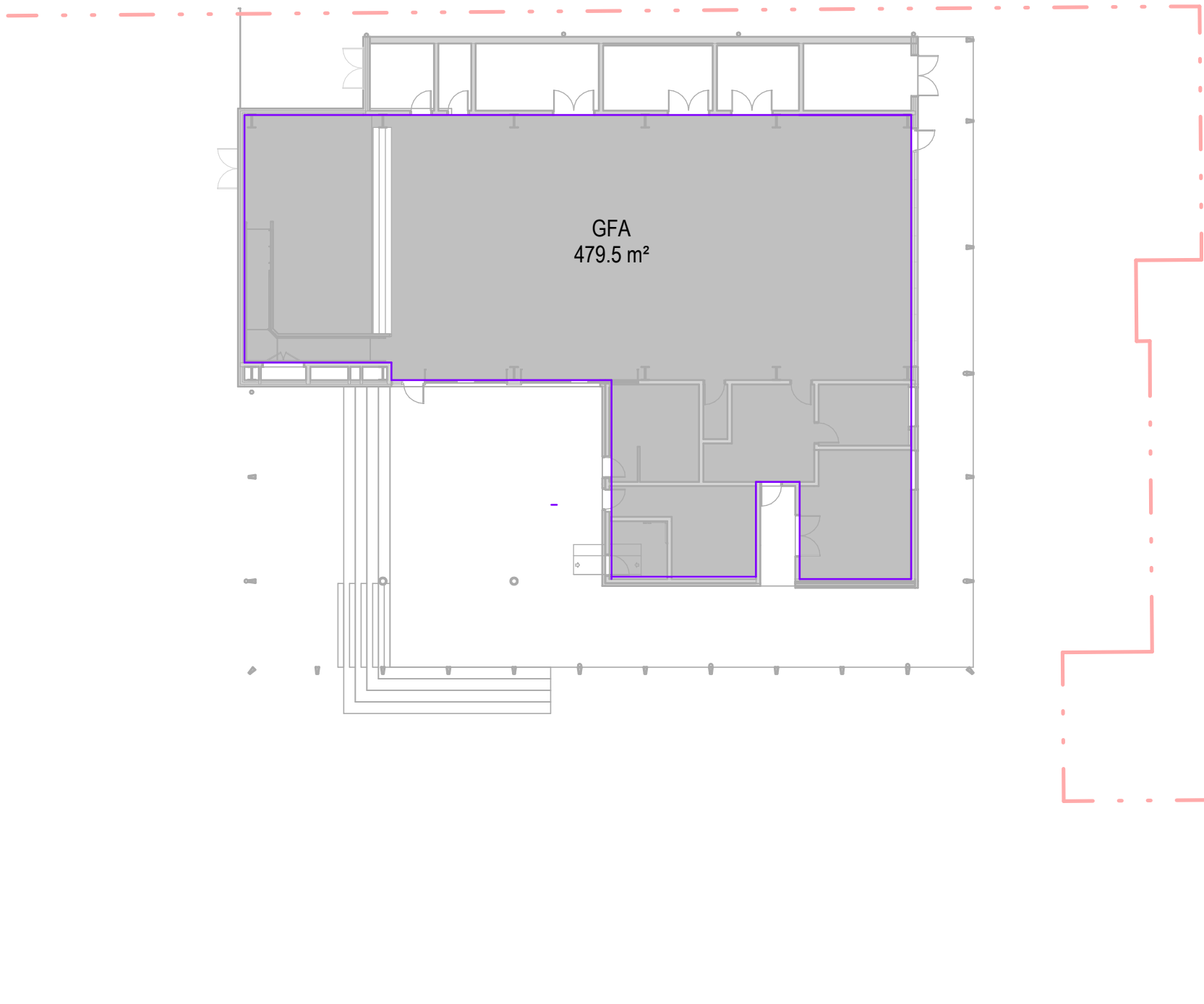

architectus™

Sydney
Melbourne
Adelaide
Auckland
Christchurch
Brisbane

Architectus Sydney
Level 18 MLC Centre
19 Martin Place
Sydney NSW 2000
T (61 2) 8252 8400
F (61 2) 8252 8600
sydney@architectus.com.au
ABN 90 131 245 684

project
Upgrades to Chatswood Public School and Chatswood High School, Pacific Hwy Site

drawing

Area Plan - GFA

scale	1 : 250@A1	drawing no.
drawn	LDC	DA-BG-A0125
checked	LDC	issue
project no	180326.00	C

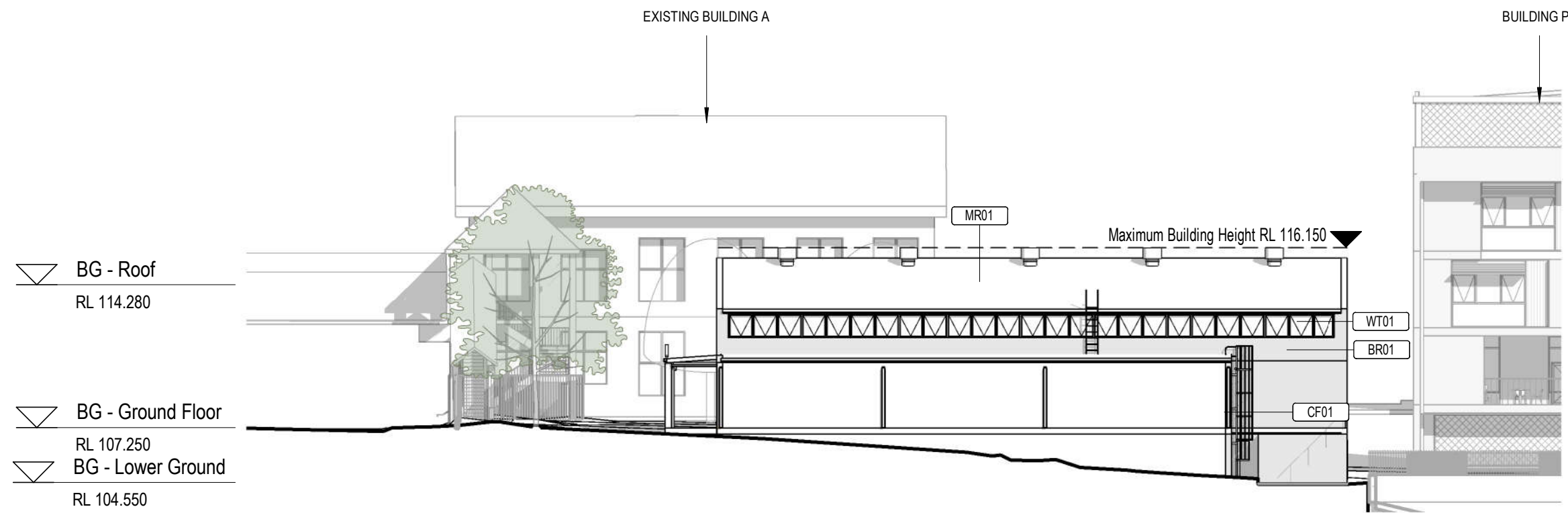

1 Building G North Elevation
SCALE: 1 : 250

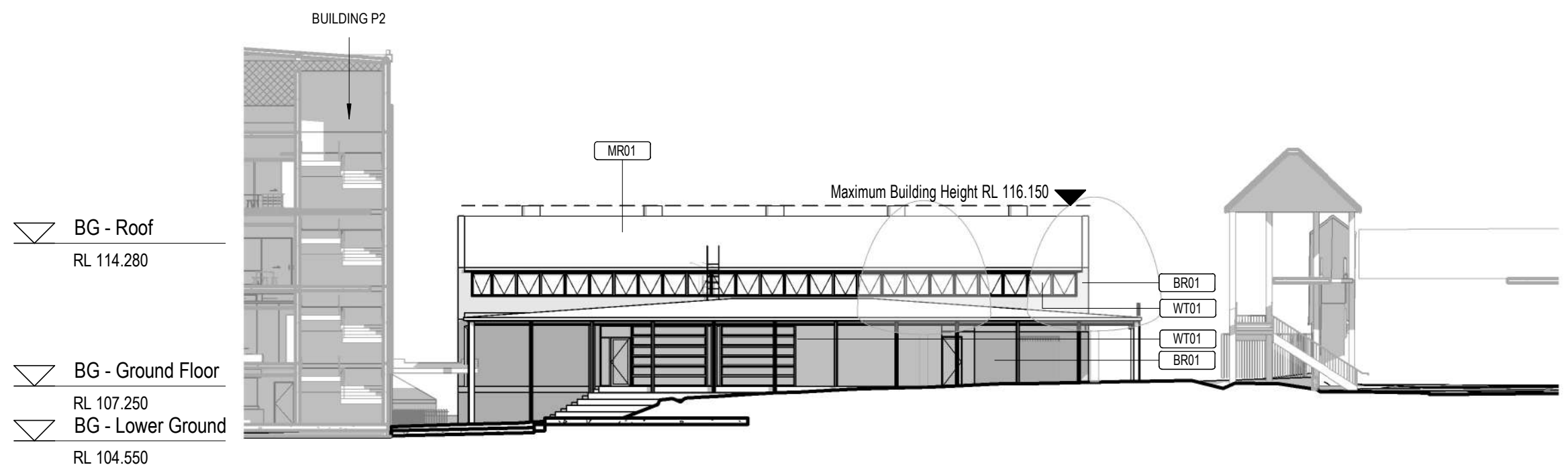

2 Building G South Elevation
SCALE: 1 : 250

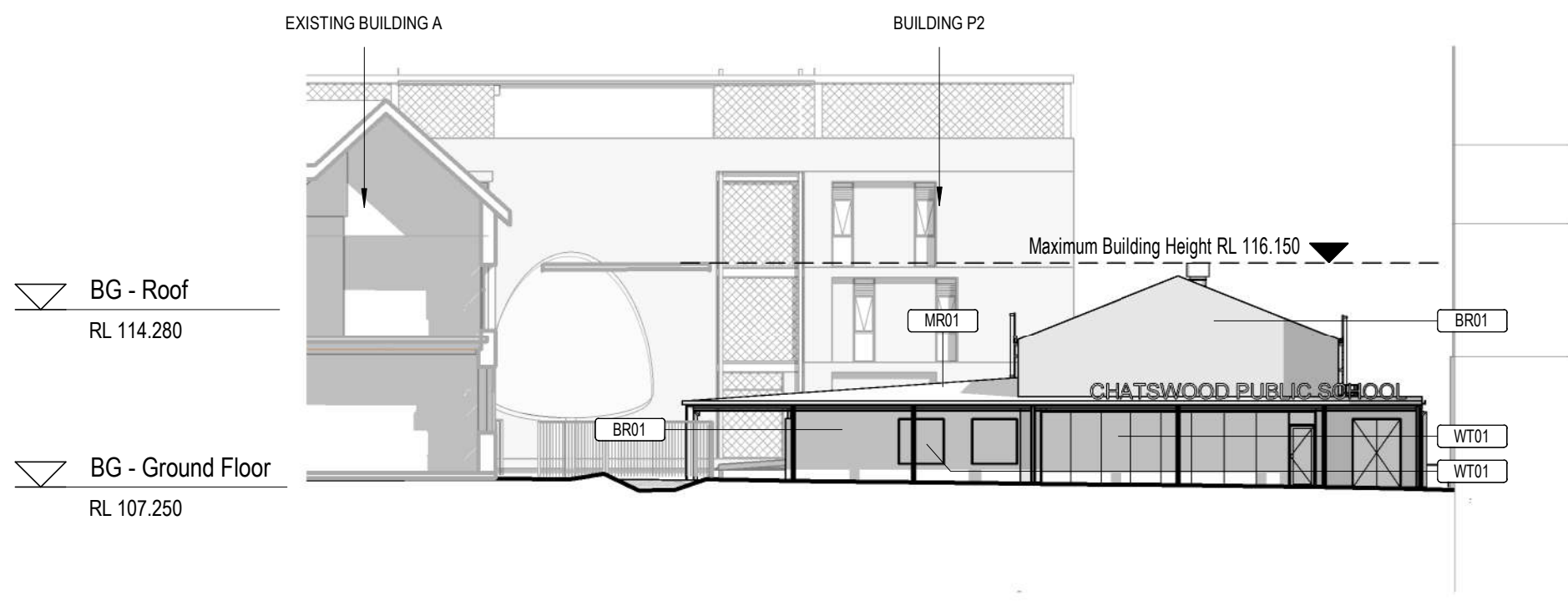

7 Building G East Elevation
SCALE: 1 : 250

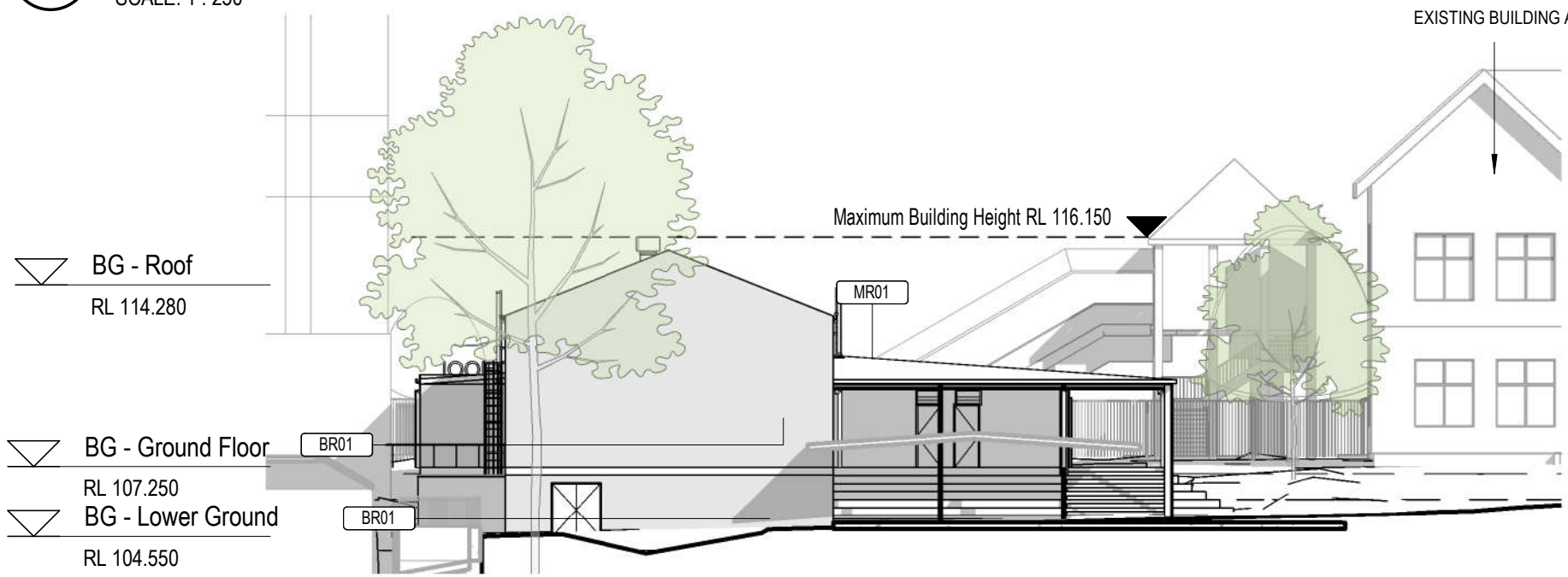

6 Building G West Elevation
SCALE: 1 : 250

°architectus™

Architectus Group Pty Ltd is the owner of the copyright subsisting in these drawings, plans, designs and specifications. They must not be used, reproduced or copied, in whole or in part, nor may the information, ideas and concepts therein contained (which are confidential to Architectus Group Pty Ltd) be disclosed to any person without the prior written consent of that company.

Nominated Architect
Ray Brown, NSWARB 6359

Do not scale drawings. Verify all dimensions on site

issue	amendment	date
A	For SSDA Issue	18/12/2019
B	Final SSDA Issue	27/02/2020
C	SSDA ISSUE	01/10/2020

KEYNOTE LEGEND	
Key Value	Keynote Text
BR01	Standard brickwork
CF01	Insitu concrete
MR01	Profiled metal roof deck
WT01	Aluminium Window System

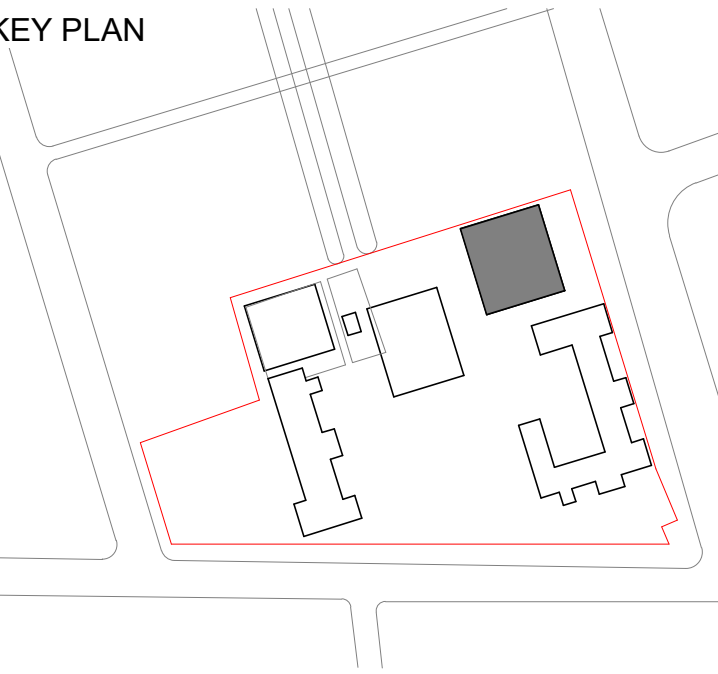

architectus™

Architectus Sydney
Level 18 MLC Centre
19 Martin Place
Sydney NSW 2000
T (61 2) 8252 8400
F (61 2) 8252 8600
sydney@architectus.com.au
ABN 90 131 245 684

Sydney
Melbourne
Adelaide
Auckland
Christchurch
Brisbane

project
Upgrades to Chatswood Public School and Chatswood High School, Pacific Hwy Site

drawing	
Building G - Elevations	
scale	1 : 250@A1
drawn	LDC
checked	LDC
project no	180326.00
drawing no. DA-BG-A2002	
issue	
C	

issue	amendment	date
A	For SSDA Issue	18/12/2019
B	Final SSDA Issue	27/02/2020
C	SSDA ISSUE	01/10/2020

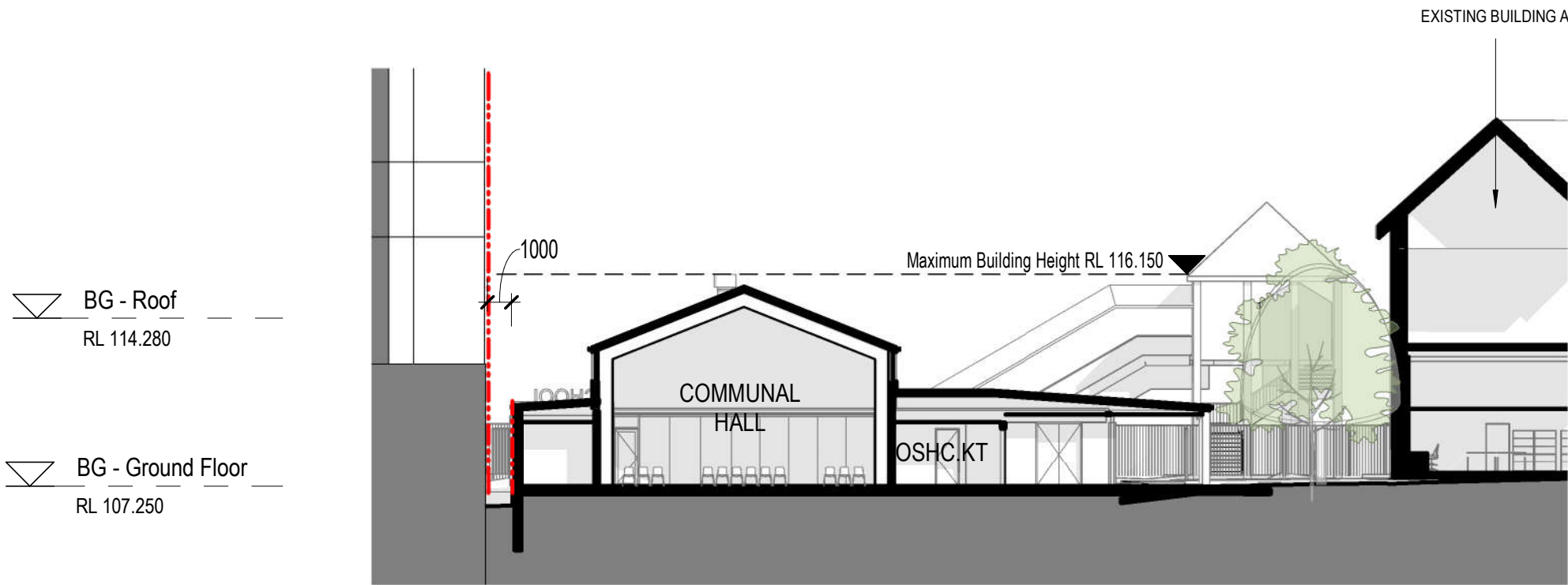

1 Building G Section - A-A
SCALE: 1 : 250

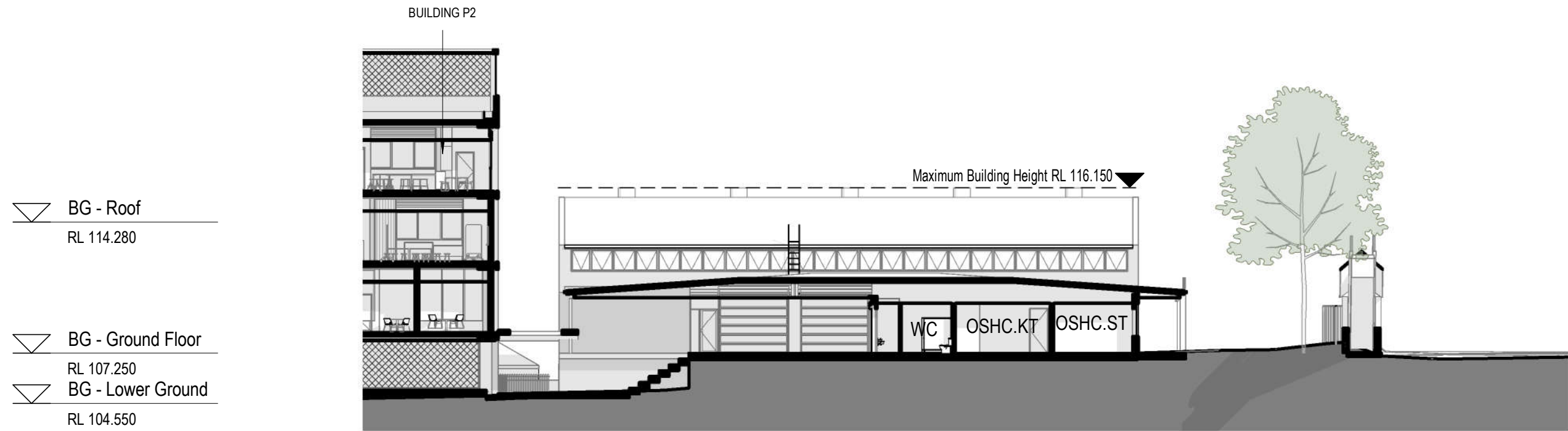

2 Building G Section - B-B
SCALE: 1 : 250

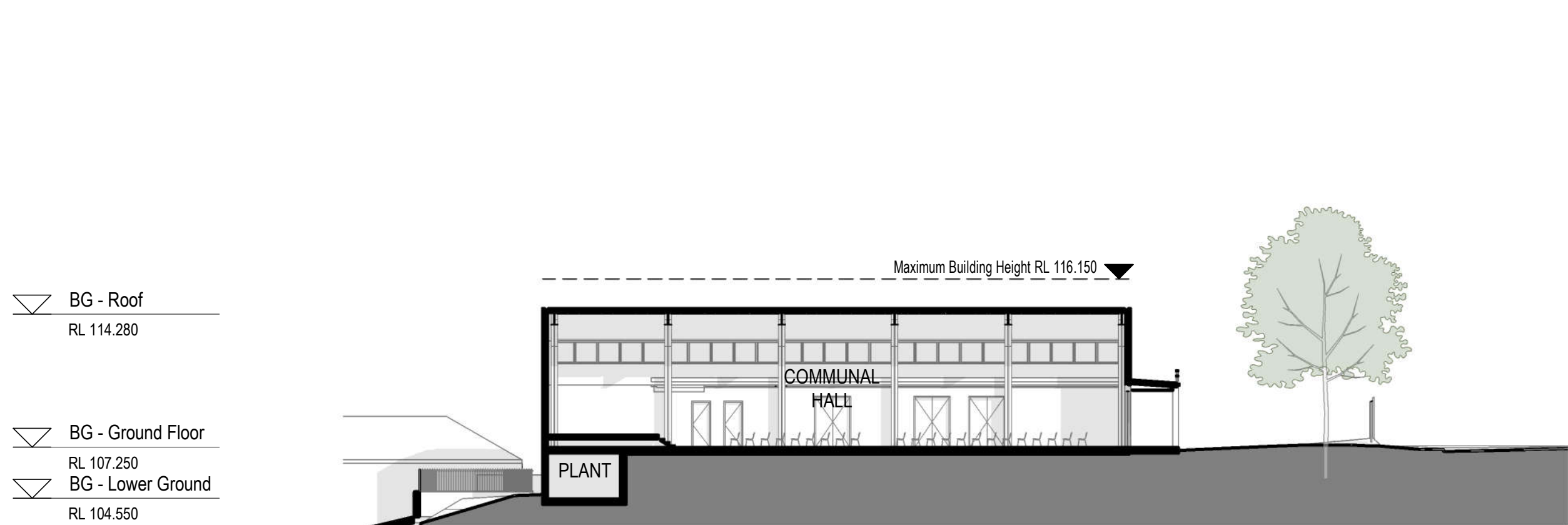

3 Building G Section - C-C
SCALE: 1 : 250

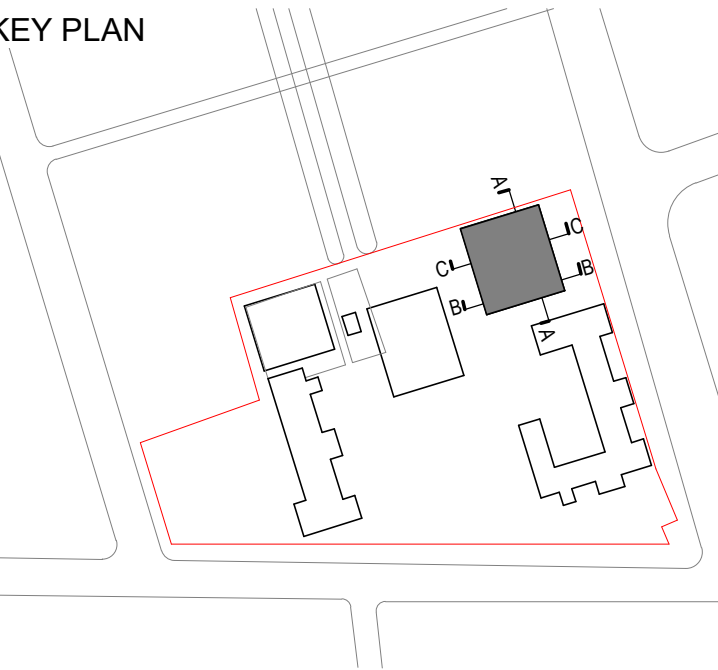

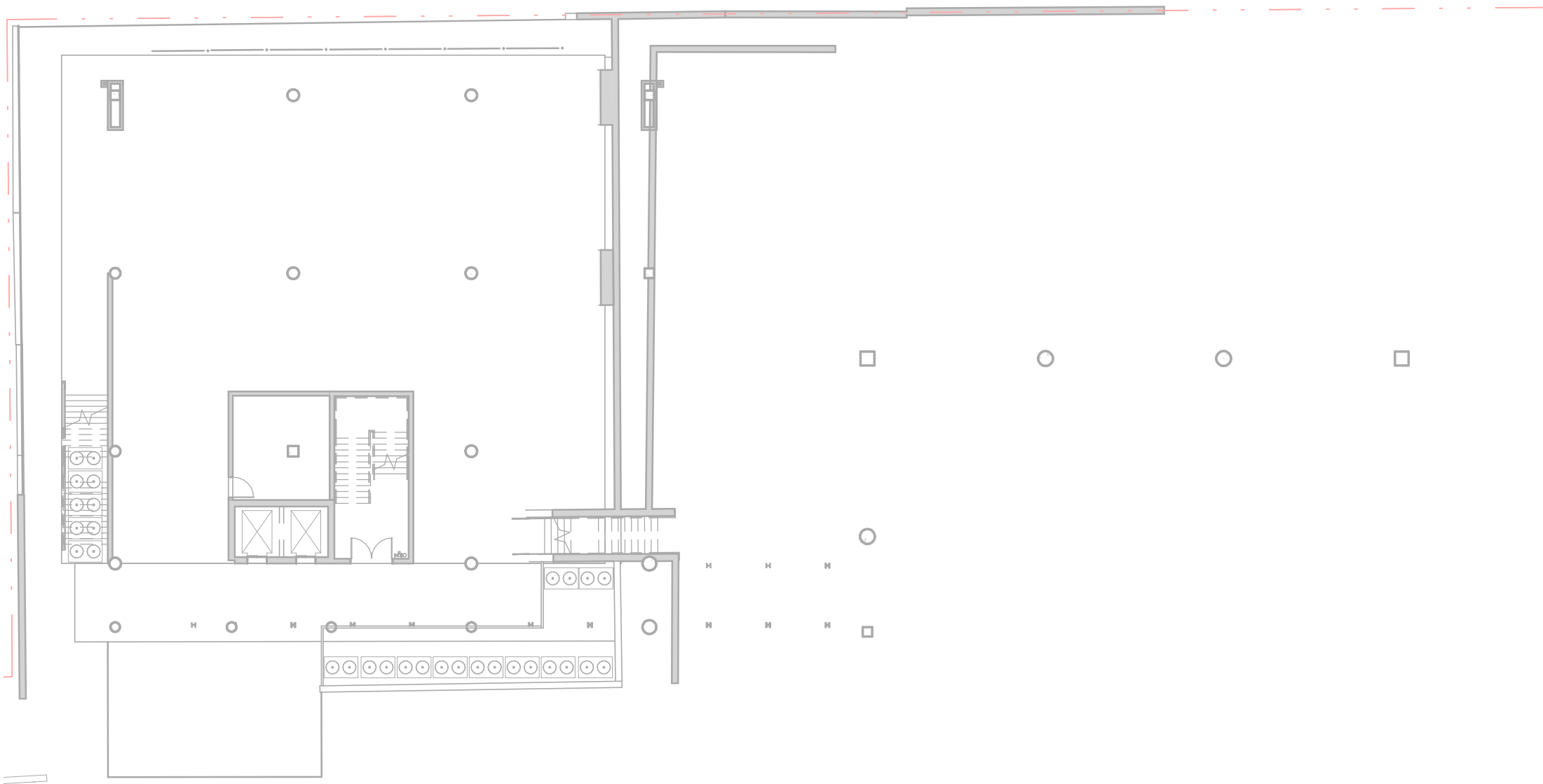

1 GFA - Lower Ground 2
SCALE: 1 : 250

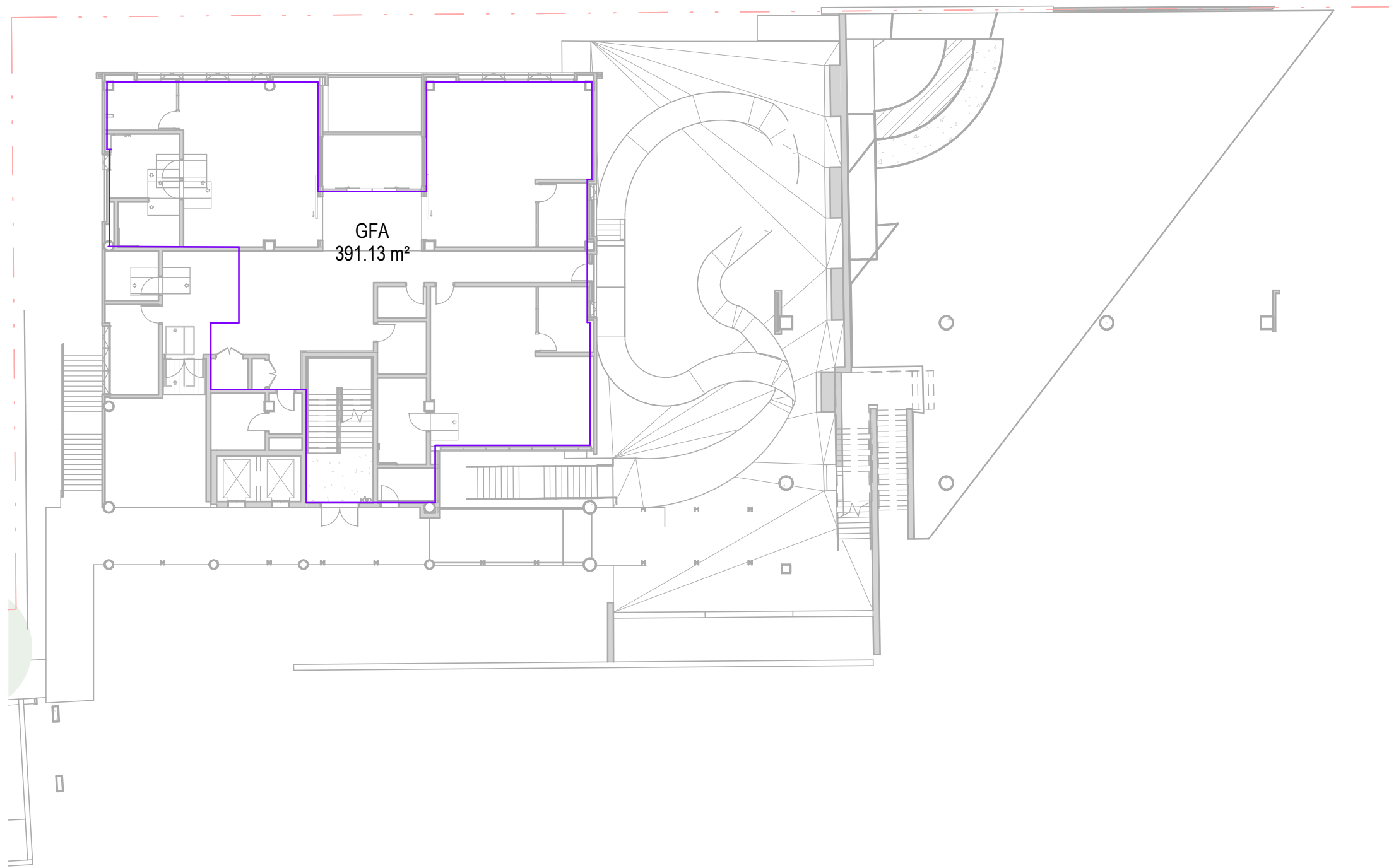

3 GFA - Lower Ground 1
SCALE: 1 : 250



4 GFA - Ground Floor
SCALE: 1 : 250



5 GFA - Level 1
SCALE: 1 : 250

architectus™

Architectus Group Pty Ltd is the owner of the copyright subsisting in these drawings, plans, designs and specifications. They must not be used, reproduced or copied, in whole or in part, nor may the information, ideas and concepts therein contained (which are confidential to Architectus Group Pty Ltd) be disclosed to any person without the prior written consent of that company.

Nominated Architect
Ray Brown, NSWARB 6359

Do not scale drawings. Verify all dimensions on site

issue	amendment	date
A	SSDA ISSUE	18/12/2019
B	FINAL SSDA ISSUE	27/02/2020
C	SSDA ISSUE	01/10/2020

Area Schedule (0100 - Area Plans - GFA)		
Level	Area Type	Area
BP1 - Lower Ground 1	Floor Area	391.13 m ²
		391.13 m ²
BP2 - Ground Floor	Floor Area	138.84 m ²
		138.84 m ²
BP1 - Level 1	Floor Area	568.53 m ²
		568.53 m ²
BP1 - Level 2	Floor Area	438.60 m ²
		701.70 m ²
BP1 - Level 2	Floor Area	1140.30 m ²
		437.77 m ²
BP1 - Level 3	Floor Area	703.48 m ²
		1141.25 m ²
BP1 - Level 3	Floor Area	440.32 m ²
		440.32 m ²
BP1 - Level 4	Floor Area	440.32 m ²
		3820.38 m ²
Grand total		

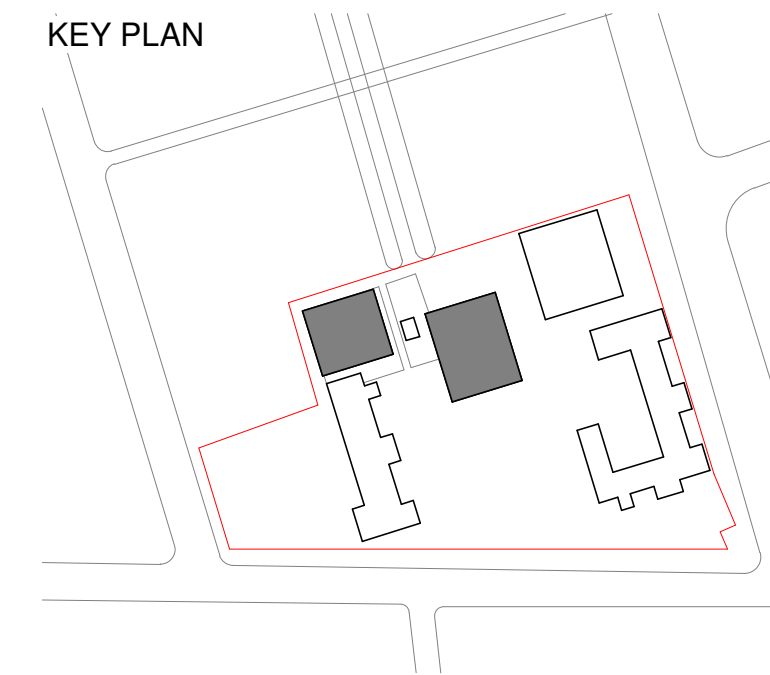

NSW Education School Infrastructure

architectus™

Architectus Sydney
Level 18 MLC Centre
19 Martin Place
Sydney NSW 2000
T (61 2) 8252 8400
F (61 2) 8252 8600
sydney@architectus.com.au
ABN 90 131 245 684

Sydney
Melbourne
Adelaide
Auckland
Christchurch
Brisbane

project
Upgrades to Chatswood Public School and Chatswood High School, Pacific Hwy

drawing

Area Plan - GFA	
scale	1 : 250@A1
drawn	LC
checked	MR
project no	180326.00
drawing no. DA-BP-A0101	
issue	
C	



architectus™

Architectus Group Pty Ltd is the owner of the copyright subsisting in these drawings, plans, designs and specifications. They must not be used, reproduced or copied, in whole or in part, nor may the information, ideas and concepts therein contained (which are confidential to Architectus Group Pty Ltd) be disclosed to any person without the prior written consent of that company.

Nominated Architect
Ray Brown, NSWARB 6359

ISO 9001
Quality Management
Requirements

ISO 14001
Environmental Management
Requirements

ISO 45001
Occupational Health & Safety
Requirements

ISO 26000
Sustainability
Requirements

Do not scale drawings. Verify all dimensions on site

issue	amendment	date
A	SSDA ISSUE	18/12/2019
B	FINAL SSDA ISSUE	27/02/2020

Area Schedule (0100 - Area Plans - GFA)		
Level	Area Type	Area
BP1 - Lower Ground 1	Floor Area	391.13 m²
		391.13 m²
BP2 - Ground Floor	Floor Area	138.84 m²
		138.84 m²
BP1 - Level 1	Floor Area	568.53 m²
		568.53 m²
BP1 - Level 2	Floor Area	438.60 m²
BP1 - Level 2	Floor Area	701.70 m²
		1140.30 m²
BP1 - Level 3	Floor Area	437.77 m²
BP1 - Level 3	Floor Area	703.48 m²
		1141.25 m²
BP1 - Level 4	Floor Area	440.32 m²
		440.32 m²
Grand total		3820.38 m²

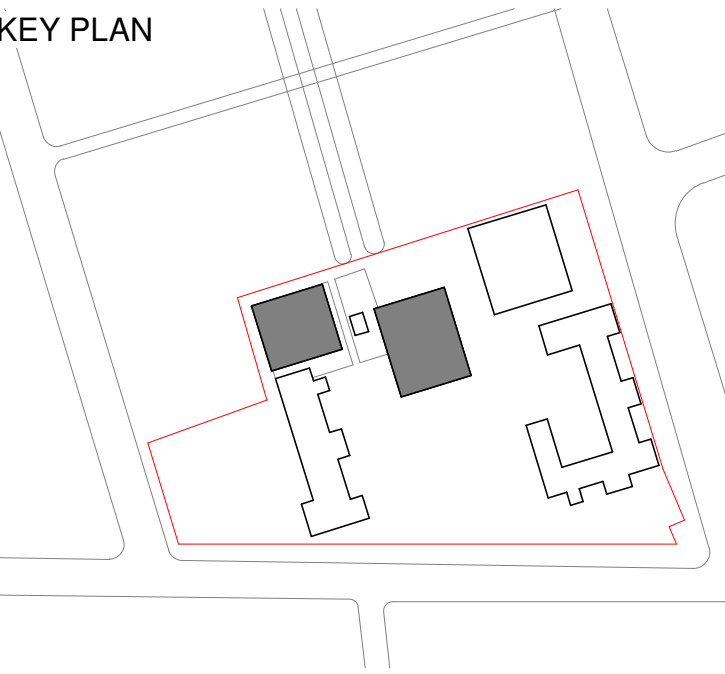

architectus™

Architectus Sydney
Level 18 MLC Centre
19 Martin Place
Sydney NSW 2000
T (61 2) 8252 8400
F (61 2) 8252 8600
sydney@architectus.com.au
ABN 90 131 245 684

Sydney
Melbourne
Adelaide
Auckland
Christchurch
Brisbane

project
Upgrades to Chatswood Public School and Chatswood High School, Pacific Hwy

Area Plan - GFA	
scale	1 : 250@A1
drawn	LC
checked	MR
project no	180326.00
drawing no.	DA-BP-A0102
issue	B

▽	BP1 - Roof	RL 123.580
▽	BP1 - Level 4	RL 119.780
▽	BP1 - Level 3	RL 115.980
▽	BP1 - Level 2	RL 112.180
▽	BP1 - Level 1	RL 108.380
▽	BP2 - Ground Floor	RL 105.380
▽	BP1 - Ground Floor	RL 102.620
▽	BP1 - Lower Ground 1	RL 98.810
▽	BP1 - Lower Ground 2	RL 95.000

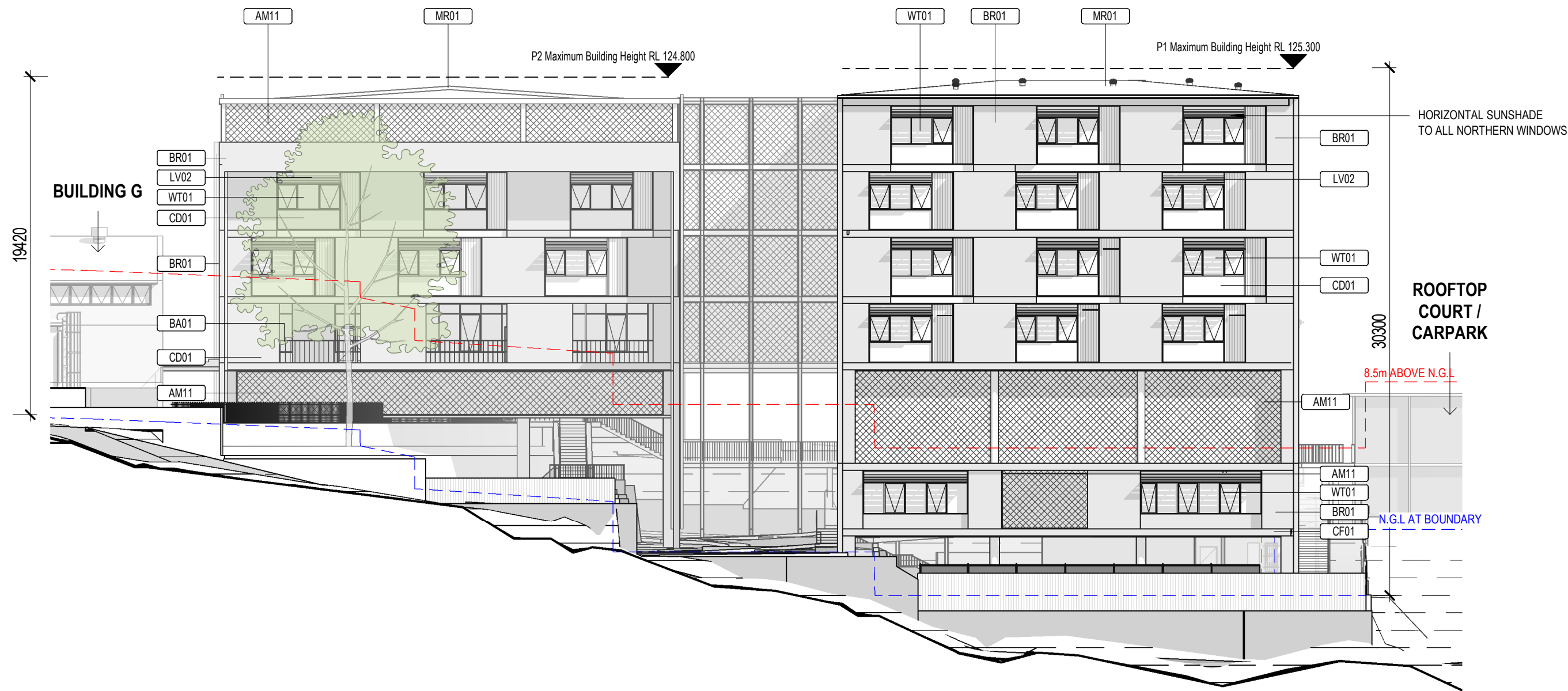

1 Elevation North
SCALE: 1 : 250

▽	BP1 - Roof	RL 123.580
▽	BP1 - Level 4	RL 119.780
▽	BP1 - Level 3	RL 115.980
▽	BP1 - Level 2	RL 112.180
▽	BP1 - Level 1	RL 108.380
▽	BP2 - Ground Floor	RL 105.380
▽	BP1 - Ground Floor	RL 102.620



2 Elevation South
SCALE: 1 : 250

architectus™

Architectus Group Pty Ltd is the owner of the copyright subsisting in these drawings, plans, designs and specifications. They must not be used, reproduced or copied, in whole or in part, nor may the information, ideas and concepts therein contained (which are confidential to Architectus Group Pty Ltd) be disclosed to any person without the prior written consent of that company.

Nominated Architect
Ray Brown, NSWARB 6359



Do not scale drawings. Verify all dimensions on site

issue	amendment	date
A	SSDA ISSUE	18/12/2019
B	FINAL SSDA ISSUE	27/02/2020
C	FINAL SSDA ISSUE	11/03/2020
D	SSDA REVISIONS	01/10/2020

Keynote Legend	
Key Value	Keynote Text
AM11	Tensile mesh
BA01	Vertical grille balustrade
BR01	Standard brickwork
CD01	Aluminium Sheet
CF01	Insitu concrete
LV02	Fixed Weather louvres
MR01	Profiled metal roof deck
WT01	Aluminium Window System

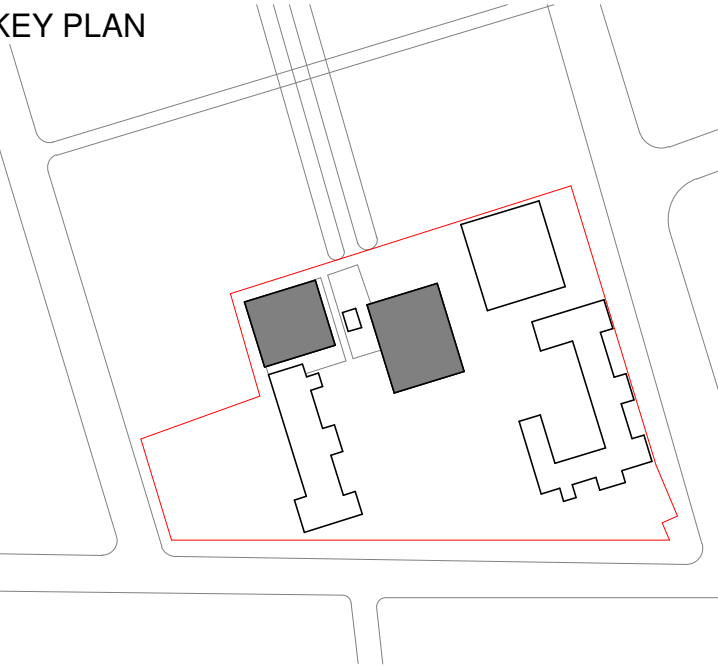

architectus™

Architectus Sydney
Level 18 MLC Centre
19 Martin Place
Sydney NSW 2000
Sydney T (61 2) 8252 8400
Adelaide T (61 2) 8252 8400
Auckland F (61 2) 8252 8600
Christchurch sydney@architectus.com.au
Brisbane ABN 90 131 245 684

project

Upgrades to Chatswood Public
School and Chatswood High School,
Pacific Hwy

drawing

Building P1 + P2 Elevations	
scale	1 : 250@A1
drawn	LC
checked	MR
project no	180326.00
drawing no.	DA-BP-A1113
issue	D

1/10/2020 7:18:59 PM

issue	amendment	date
A	SSDA ISSUE	18/12/2019
B	FINAL SSDA ISSUE	27/02/2020
C	FINAL SSDA ISSUE	11/03/2020
D	SSDA REVISIONS	01/10/2020

Keynote Legend	
Key Value	Keynote Text
AM11	Tensile mesh
BA01	Vertical grille balustrade
BR01	Standard brickwork
CD01	Aluminium Sheet
LV02	Fixed Weather louvres
MR01	Profiled metal roof deck
WT01	Aluminium Window System

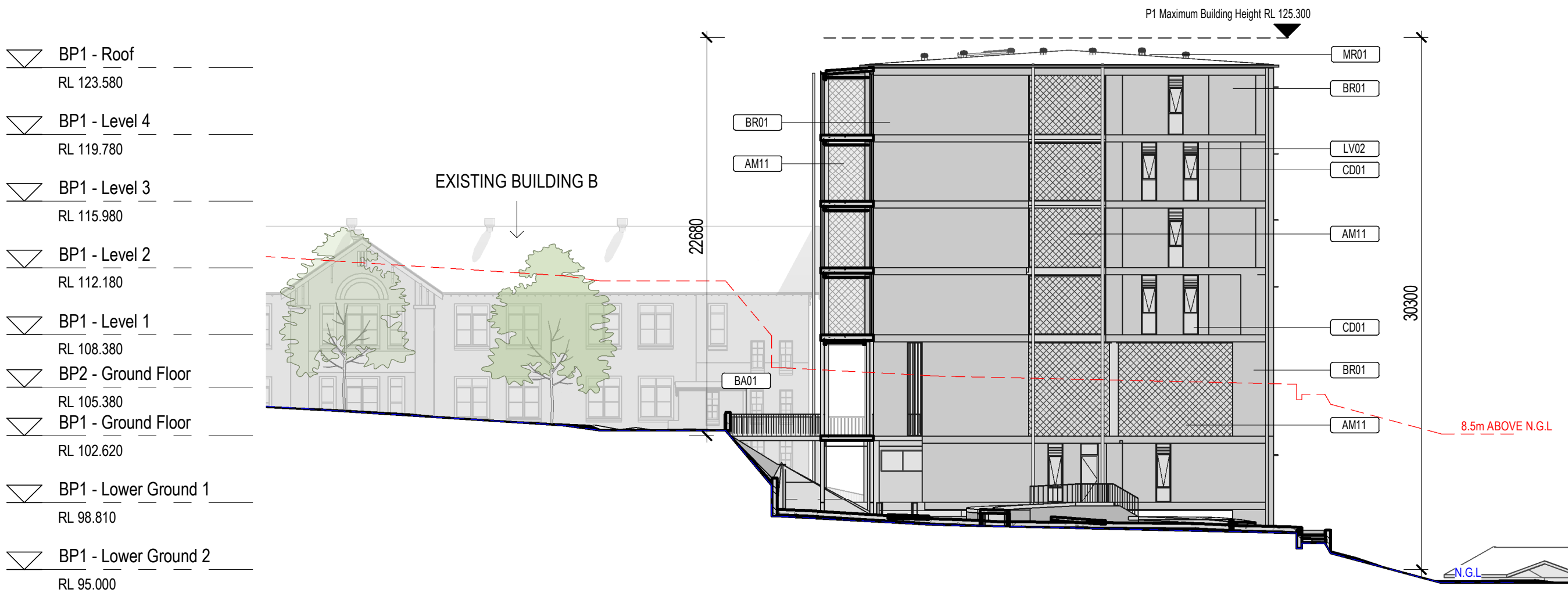

1 Elevation East P1
SCALE: 1 : 250

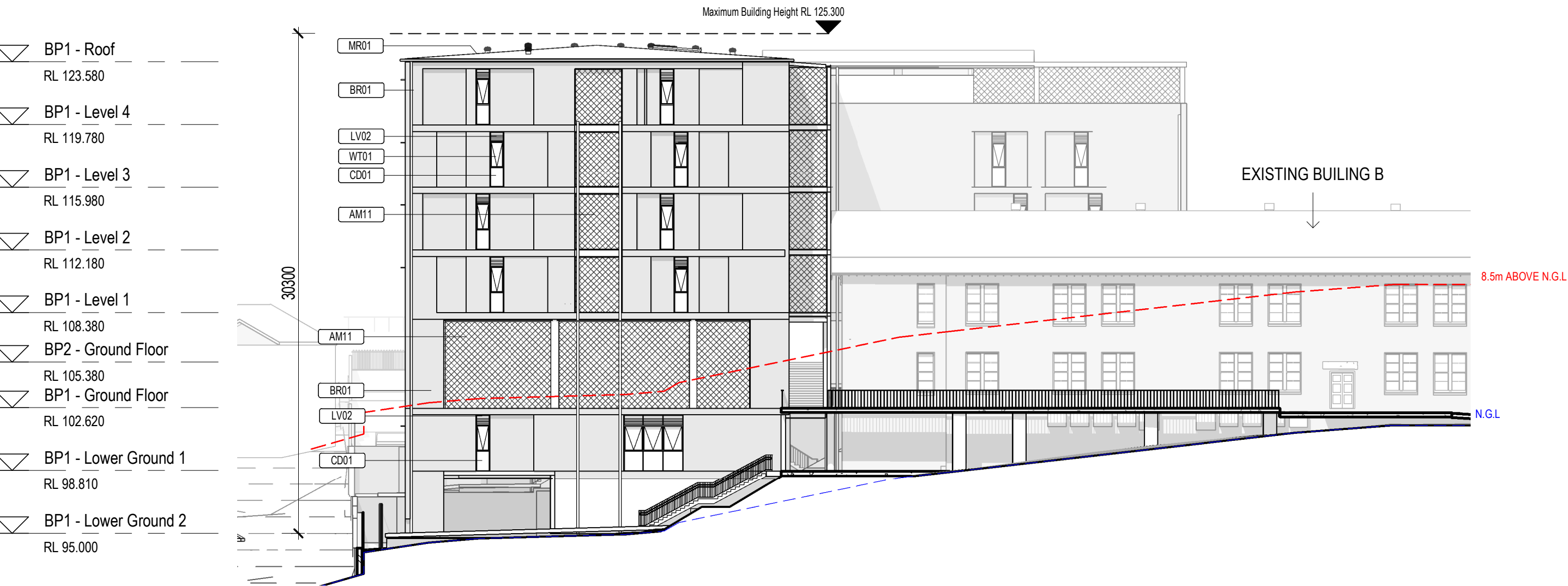
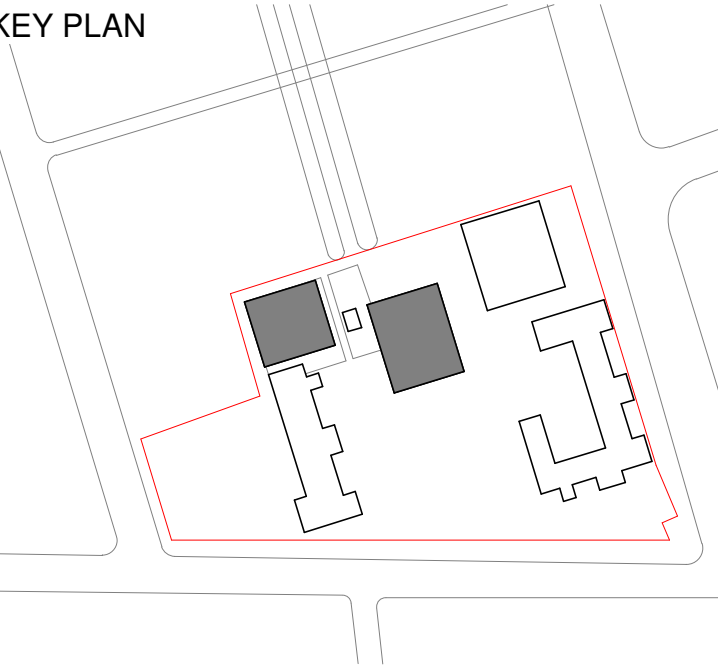

2 Elevation West P1
SCALE: 1 : 250

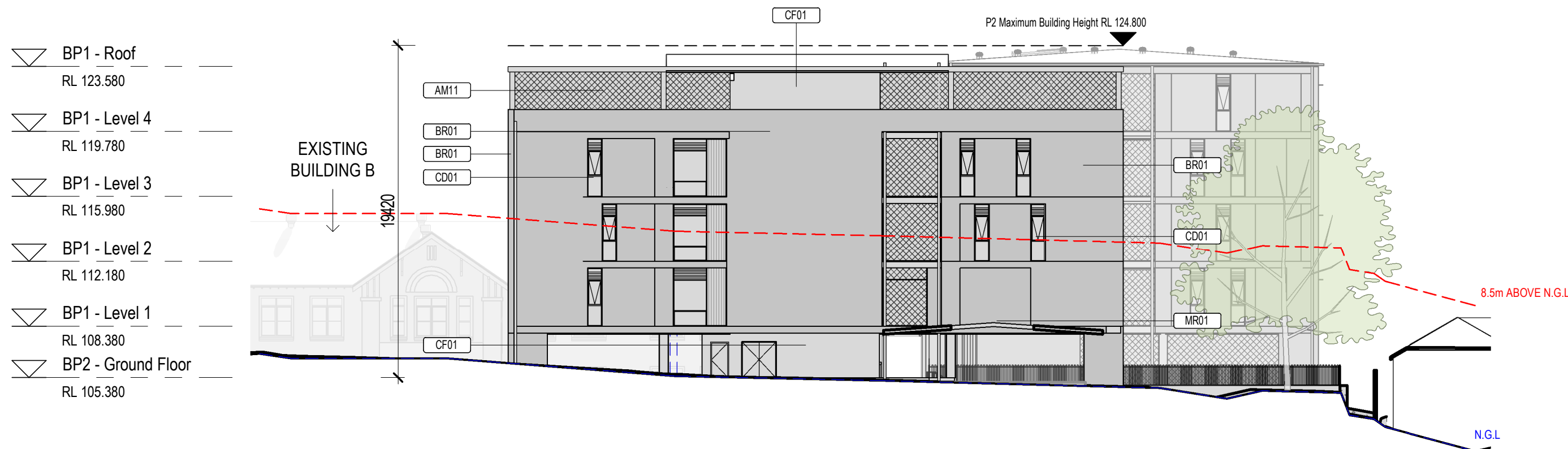

1 Elevation East P2
SCALE: 1 : 250

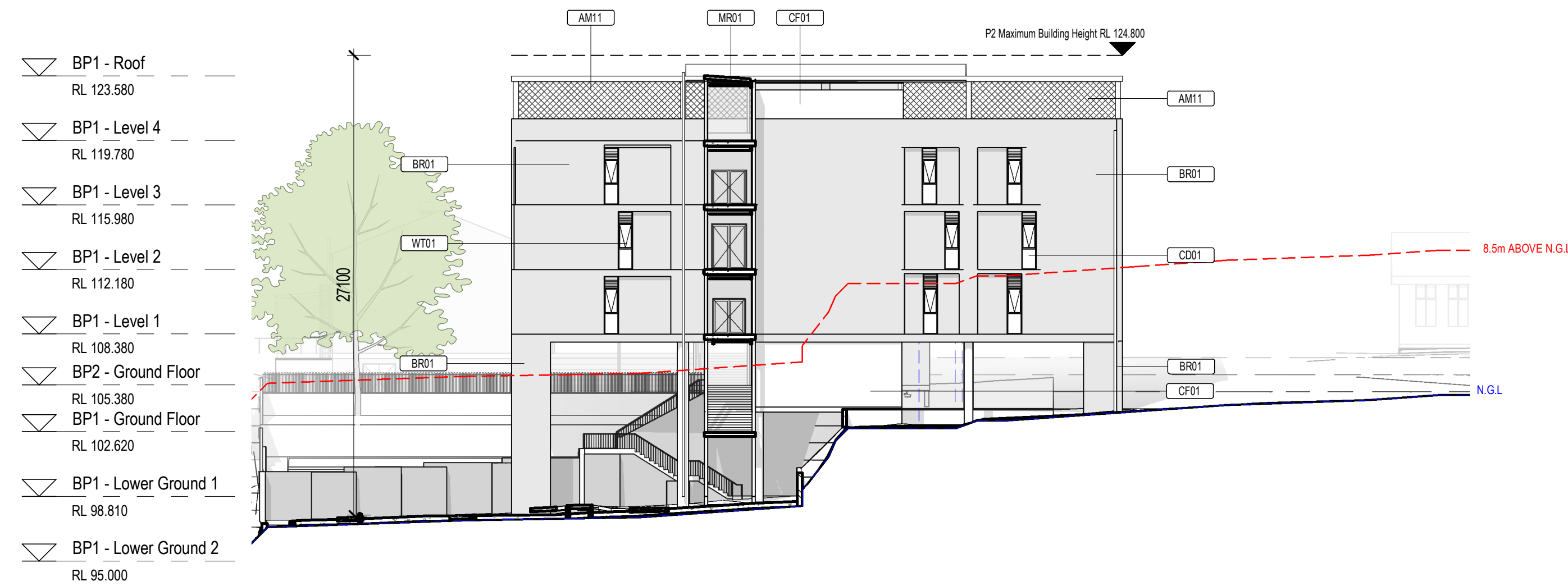

2 Elevation West P2
SCALE: 1 : 250

issue	amendment	date
A	SSDA ISSUE	18/12/2019
B	FINAL SSDA ISSUE	27/02/2020
C	FINAL SSDA ISSUE	11/03/2020
D	SSDA REVISIONS	01/10/2020

Keynote Legend	
Key Value	Keynote Text
AM11	Tensile mesh
BR01	Standard brickwork
CD01	Aluminium Sheet
CF01	Insitu concrete
MR01	Profiled metal roof deck
WT01	Aluminium Window System

Keynote Legend	
Key Value	Keynote Text
AM11	Tensile mesh
BR01	Standard brickwork
CD01	Aluminium Sheet
CF01	Insitu concrete
MR01	Profiled metal roof deck
WT01	Aluminium Window System



EW Section - P1

SCALE: 1 : 250



NS Section - P1

SCALE: 1 : 250

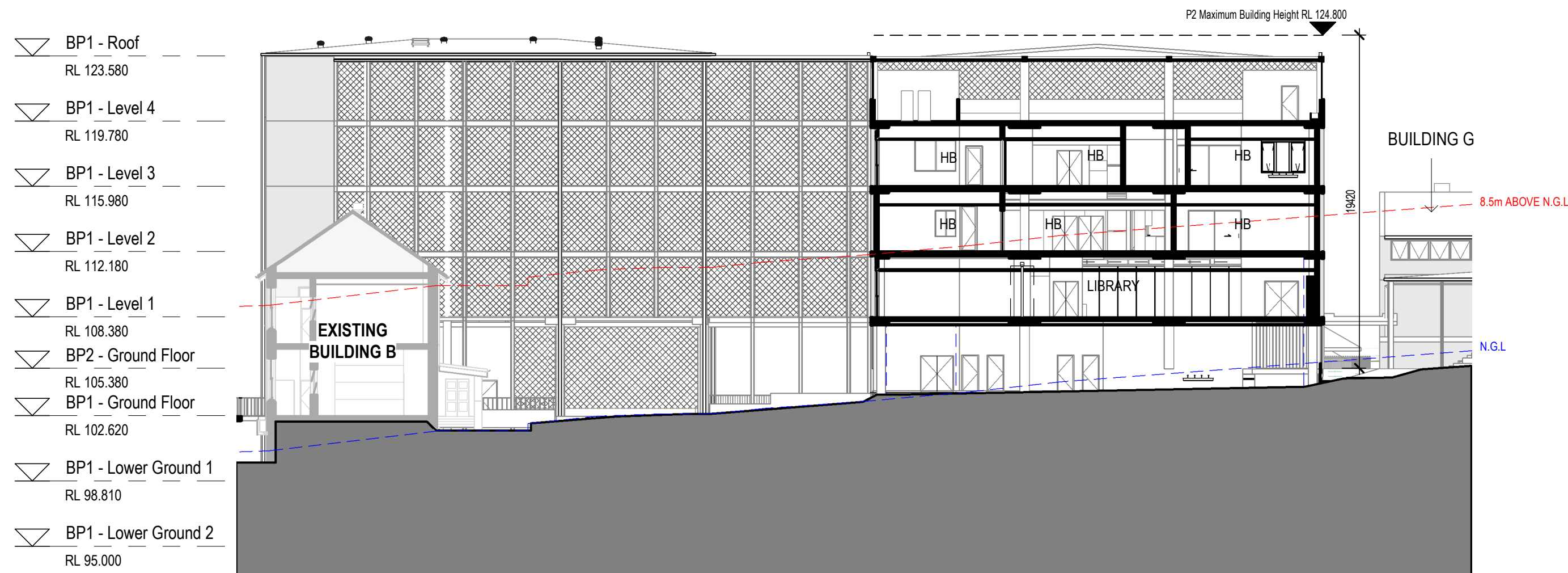

EW Section - P2

SCALE: 1 : 250



NS Section - P2

SCALE: 1 : 250

architectus

Architectus Group Pty Ltd is the owner of the copyright subsisting in these drawings, plans, designs and specifications. They must not be used, reproduced or copied, in whole or in part, nor may the information, ideas and concepts therein contained (which are confidential to Architectus Group Pty Ltd) be disclosed to any person without the prior written consent of that company.

Nominated Architect
Ray Brown, NSWARB 6359



Do not scale drawings. Verify all dimensions on site

issue	amendment	date
A	SSDA ISSUE	18/12/2019
B	FINAL SSDA ISSUE	27/02/2020
C	FINAL SSDA ISSUE	11/03/2020
D	SSDA REVISIONS	01/10/2020

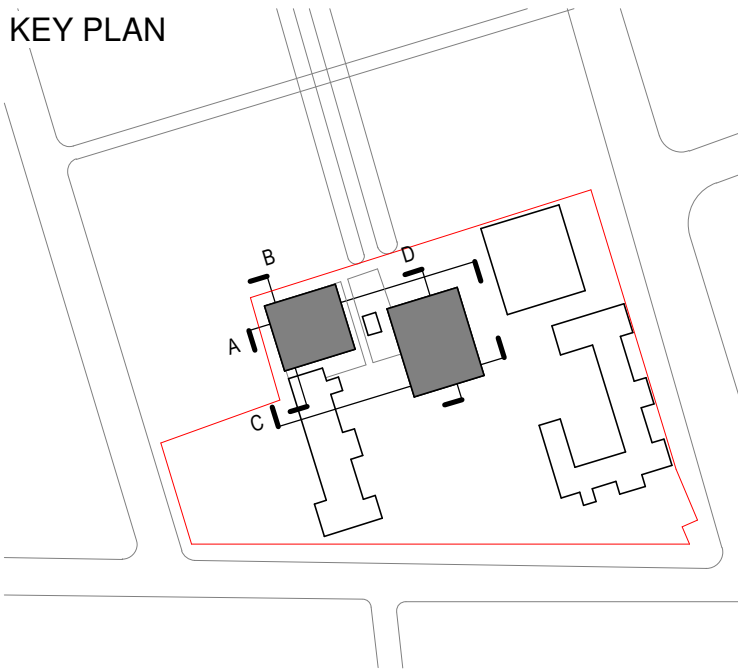

architectus™

Architectus Sydney
Level 18 MLC Centre
19 Martin Place
Sydney NSW 2000
T (61 2) 8252 8400
F (61 2) 8252 8600
sydney@architectus.com.au
ABN 90 131 245 684

Sydney
Melbourne
Adelaide
Auckland
Christchurch
Brisbane

project
Upgrades to Chatswood Public School and Chatswood High School, Pacific Hwy

drawing

scale	1 : 250@A1	drawing no.	DA-BP-A1116
drawn	LC	checked	MR
project no	180326.00	issue	D

1/10/2020 7:19:52 PM

issue	amendment	date
A	100% SD ISSUE	17/04/2019
B	Issue for Civil Coordination	14/12/2019
C	SSDA ISSUE	18/12/2019
D	FINAL SSDA ISSUE	27/02/2020
E	FINAL SSDA ISSUE	11/03/2020
F	SSDA REVISIONS	01/10/2020

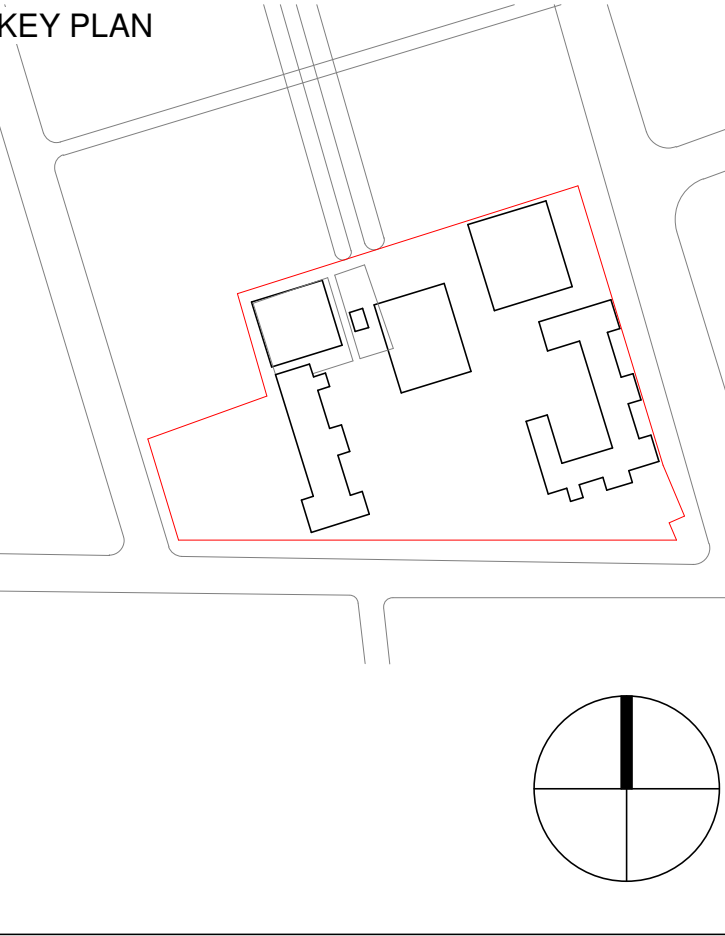

Site Plan Proposed (Final)	
scale	1 : 500@A1
drawn	MR
checked	AC
project no	180326.00
DA-BX-A0030	
issue	
F	

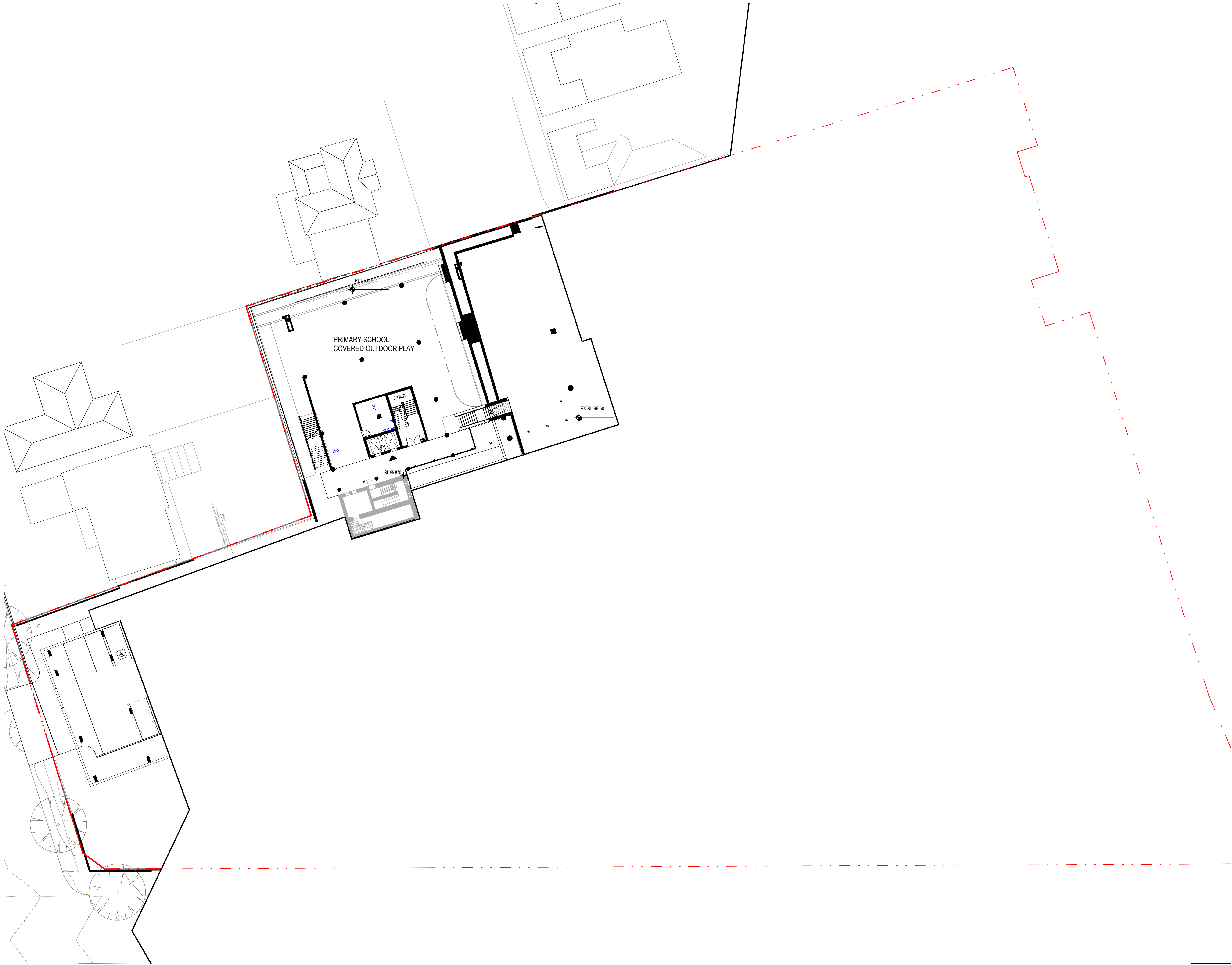

architectus™

Architectus Group Pty Ltd is the owner of the copyright subsisting in these drawings, plans, designs and specifications. They must not be used, reproduced or copied, in whole or in part, nor may the information, ideas and concepts therein contained (which are confidential to Architectus Group Pty Ltd) be disclosed to any person without the prior written consent of that company.

Nominated Architect
Ray Brown, NSWARB 6359

ISO 9001
Quality Management
System

ISO 14001
Environmental Management
System

AS/NZS 3800
Safety Management
System

ISO 45001
Occupational Health and Safety
Management System

Do not scale drawings. Verify all dimensions on site

issue	amendment	date
A	Issue for Civil Coordination	14/12/2019
B	SSDA ISSUE	19/12/2019
C	FINAL SSDA ISSUE	27/02/2020
D	FINAL SSDA ISSUE	11/03/2020
E	SSDA REVISIONS	01/10/2020

LEGEND	
A.WC	ACCESSIBLE TOILET
CLN	CLEANER STORE
COLA	COVERED OUTDOOR LEARNING AREA
COMMS.	COMMUNICATIONS ROOM
HB	HOMEBASE
LDY	LAUNDRY
PAA	PRACTICAL ACTIVITIES AREA
WD	WITHDRAWAL ROOM

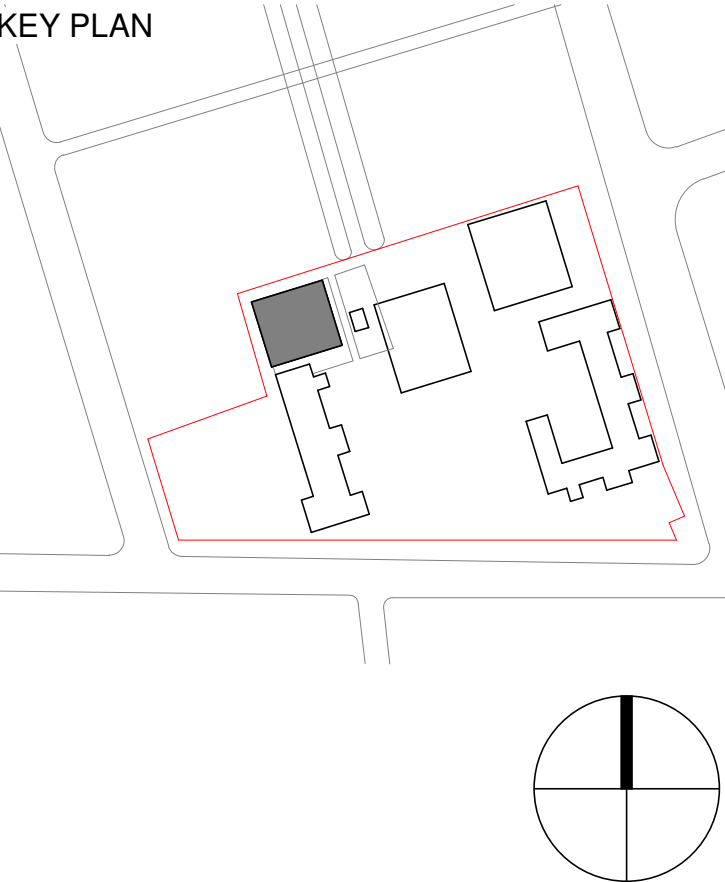

architectus™

Architectus Sydney
Level 18 MLC Centre
19 Martin Place
Sydney NSW 2000
T (61 2) 8252 8400
F (61 2) 8252 8600
sydney@architectus.com.au
ABN 90 131 245 684

Sydney
Melbourne
Adelaide
Auckland
Christchurch
Brisbane

project
Upgrades to Chatswood Public School and Chatswood High School Pacific Highway Site

drawing	SSDA - Lower Ground Floor 2
scale	As indicated@A1-MR
drawn	MR
checked	AC
project no	180326.00
drawing no.	DA-BX-A0042
issue	E

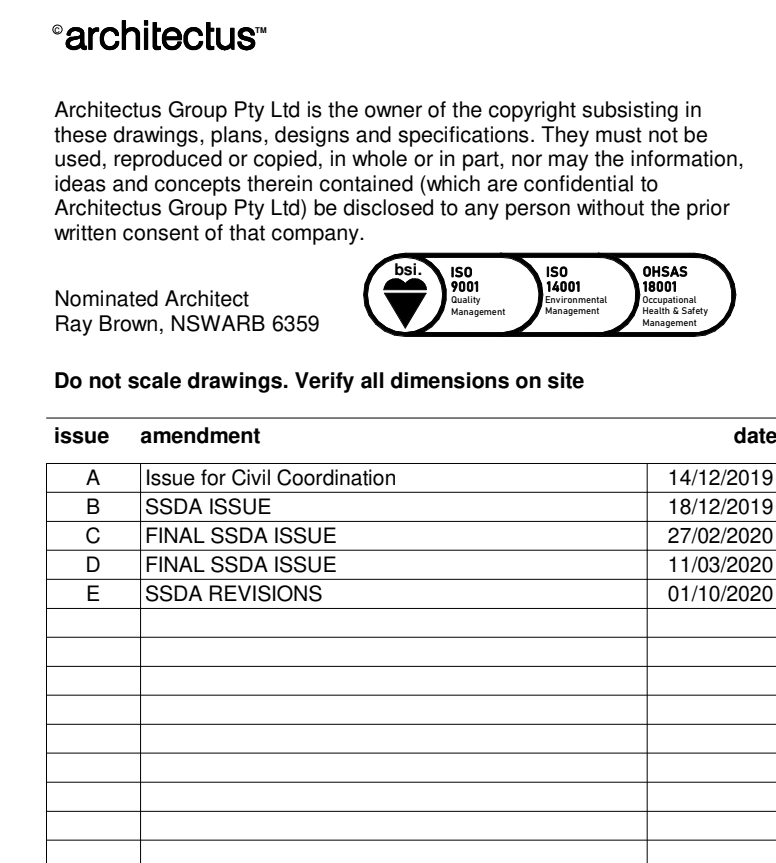

LEGEND	
A.WC	ACCESSIBLE TOILET
CLN	CLEANER STORE
COLA	COVERED OUTDOOR LEARNING AREA
COMMS.	COMMUNICATIONS ROOM
HB	HOMEBASE
LDRY	LAUNDRY
PAA	PRACTICAL ACTIVITIES AREA
WD	WITHDRAWAL ROOM

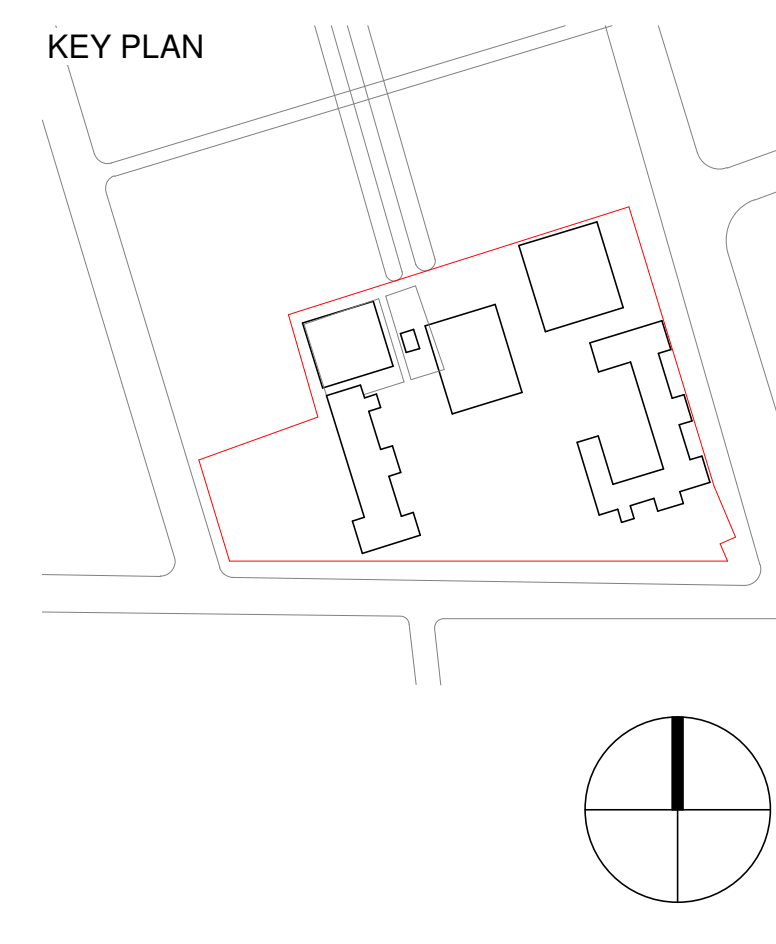

architectus™

Sydney
Melbourne
Adelaide
Auckland
Christchurch
Brisbane

Level 18 MLC Centre
19 Martin Place
Sydney NSW 2000
T (61 2) 8252 8400
F (61 2) 8252 8600
sydney@architects.com.au
ABN 90 131 245 684

project

Upgrades to Chatswood Public
School and Chatswood High School
Pacific Highway Site

drawing

SSDA - Lower Ground Floor 1

scale	As	drawing no.
_____indicated@A1-	DA-BX-A0043	
drawn	MR	
checked	AC	issue
project no	180326.00	E



architectus

Architectus Group Pty Ltd is the owner of the copyright subsisting in these drawings, plans, designs and specifications. They must not be used, reproduced or copied, in whole or in part, nor may the information, ideas and concepts therein contained (which are confidential to Architectus Group Pty Ltd) be disclosed to any person without the prior written consent of that company.

Nominated Architect
Ray Brown, NSWARB 6359

Do not scale drawings. Verify all dimensions on site

issue	amendment	date
A	Issue for Civil Coordination	14/12/2019
B	SSDA ISSUE	18/12/2019
C	FINAL SSDA ISSUE	27/02/2020
D	FINAL SSDA ISSUE	11/03/2020

LEGEND	
A.WC	ACCESSIBLE TOILET
C.HALL	COMMUNAL HALL
CLN	CLEANER STORE
C.ST	CHAIR STORE
COLA	COVERED OUTDOOR LEARNING AREA
COMMS.	COMMUNICATIONS ROOM
EDB	ELECTRICAL DISTRIBUTION BOARD
FPR	FIRE PUMP ROOM
OSHC.OF	OUT OF SCHOOL HOURS CARE - OFFICE
OSHC.KT	OUT OF SCHOOL HOURS CARE - KITCHENNETTE
OSHC.ST	OUT OF SCHOOL HOURS CARE - STORE
P.ST	P.E STORE
PAA	PRACTICAL ACTIVITIES AREA
SND. C	SOUND CUPBOARD
WD	WITHDRAWAL ROOM
WPR	WATER PUMP ROOM

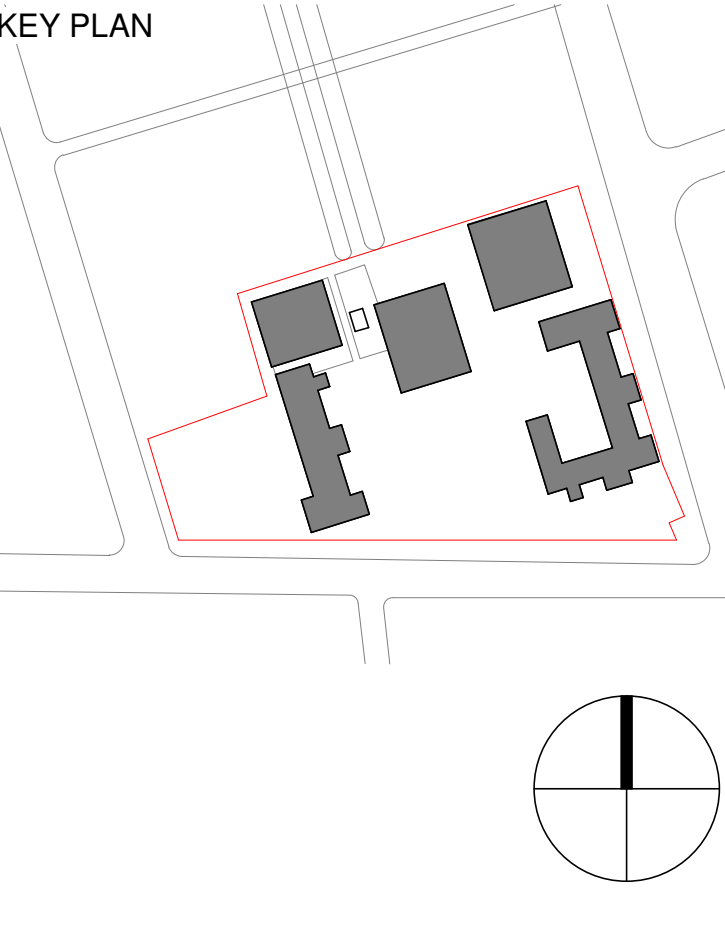

NSW GOVERNMENT

Education
School Infrastructure

architectus™

Sydney
Melbourne
Adelaide
Auckland
Christchurch
Brisbane

Architectus Sydney
Level 18 MLC Centre
19 Martin Place
Sydney NSW 2000
T (61 2) 8252 8400
F (61 2) 8252 8600
sydney@architectus.com.au
ABN 90 131 245 684

project

Upgrades to Chatswood Public
School and Chatswood High School
Pacific Highway Site

drawing

SSDA - Level 1

scale
drawn
checked
project no

As
indicated@A1-
MR
AC
180326.00

drawing no.
DA-BX-A0045
issue
D

[illegible]

LEGEND	
A.WC	ACCESSIBLE TOILET
CLN	CLEANER STORE
COLA	COVERED OUTDOOR LEARNING AREA
COMMS.	COMMUNICATIONS ROOM
EDB	ELECTRICAL DISTRIBUTION BOARD
PAA	PRACTICAL ACTIVITIES AREA
ST	STORAGE
WD	WITHDRAWAL ROOM

KEY PLAN

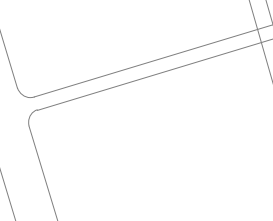

The key plan shows the site location within a larger context. The site is outlined in red and contains several dark grey building footprints. A red line indicates the boundary of the site. The surrounding area is shown in light grey, with a road and a railway line visible. The site is located at the intersection of a road and a railway line.

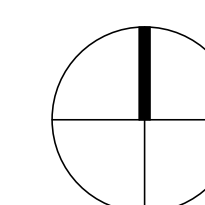

architectus™

Sydney
Melbourne
Adelaide
Auckland
Christchurch
Brisbane

Architectus Sydney
Level 18 MLC Centre
19 Martin Place
Sydney NSW 2000
T (61 2) 8252 8400
F (61 2) 8252 8600
sydney@architectus.com.au
ABN 90 131 245 684

project Upgrades to Chatswood Public
School and Chatswood High School
Pacific Highway Site

drawing

SSDA - Level 2

scale	As	drawing no.
_____indicated@A1-		
drawn	MR	DA-BX-A0046
checked	AC	issue
_____project no	180326.00	

[illegible]

LEGEND	
AJWC	ACCESSIBLE TOILET
CLN	CLEANER STORE
COLA	COVERED OUTDOOR LEARNING AREA
COMMS	COMMUNICATIONS ROOM
EDB	ELECTRICAL DISTRIBUTION BOARD
PAA	PRACTICAL ACTIVITIES AREA
ST	STORAGE
WD	WITHDRAWAL ROOM

KEY PLAN

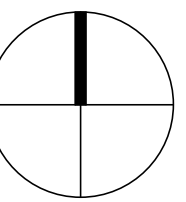

Sydney
Melbourne
Adelaide
Auckland
Christchurch
Brisbane

Architectus Sydney
Level 18 MLC Centre
19 Martin Place
Sydney NSW 2000
T (61 2) 8252 8400
F (61 2) 8252 8600
sydney@architectus.com.au
ABN 90 131 245 684

drawing

scale	Ac	drawing no.
-------	----	-------------

drawn _____indicated@A1-
MR

DA-BX-A0047

checked	AC	issue
---------	----	-------

project no	180326.00	D
------------	-----------	----------

2/10/2020 2:13:31 PM



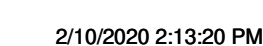

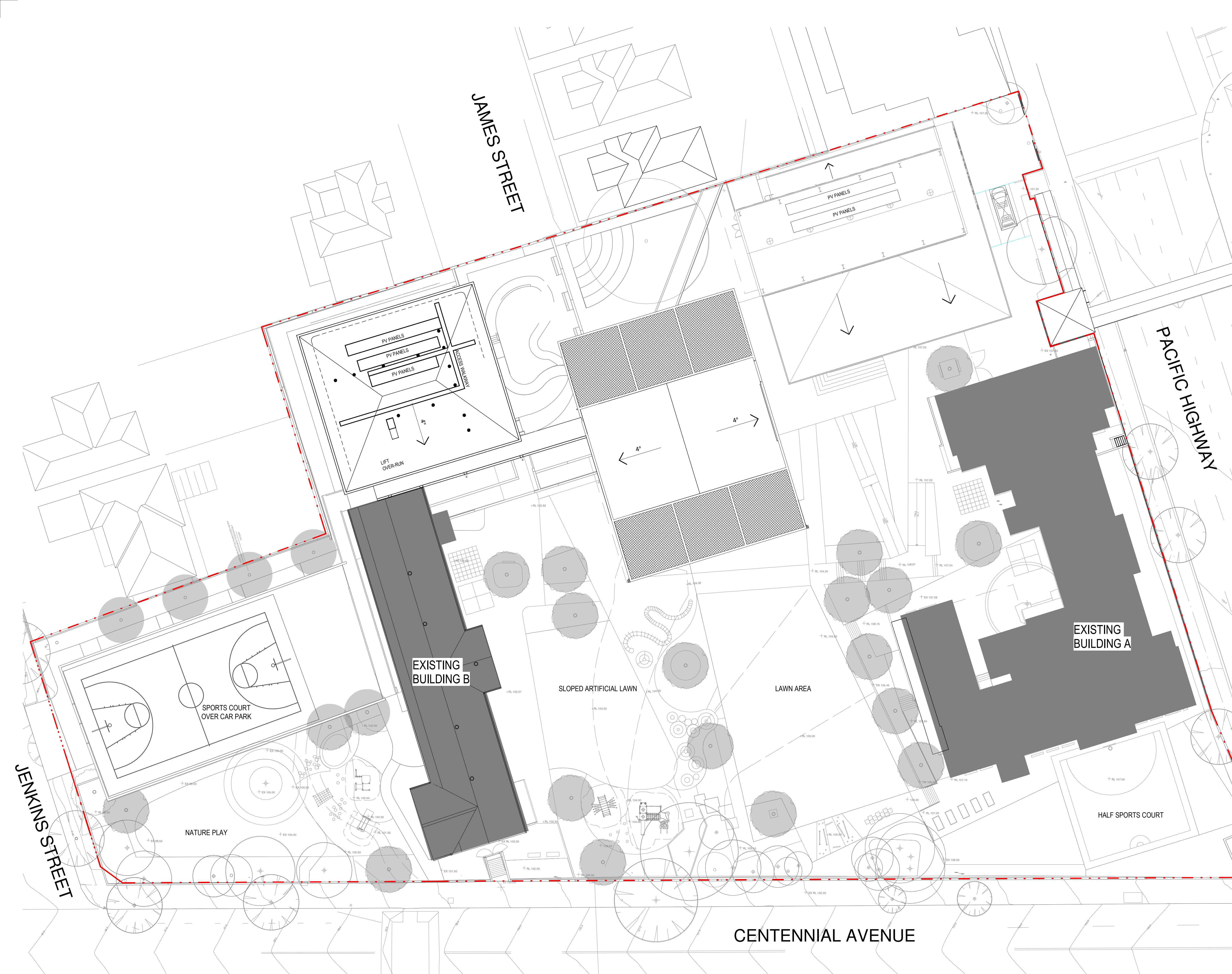

°architectus™

Architectus Group Pty Ltd is the owner of the copyright subsisting in these drawings, plans, designs and specifications. They must not be used, reproduced or copied, in whole or in part, nor may the information, ideas and concepts therein contained (which are confidential to Architectus Group Pty Ltd) be disclosed to any person without the prior written consent of that company.

Nominated Architect
Ray Brown, NSWARB 6359

ISO 9001
Quality Management

ISO 14001
Environmental Management

AS/NZS 3800
Construction Management

Do not scale drawings. Verify all dimensions on site

issue	amendment	date
A	Issue for Coordination	10/12/2019
B	SSDA ISSUE	18/12/2019
C	FINAL SSDA ISSUE	27/02/2020
D	FINAL SSDA ISSUE	11/03/2020
E	SSDA REVISIONS	01/10/2020

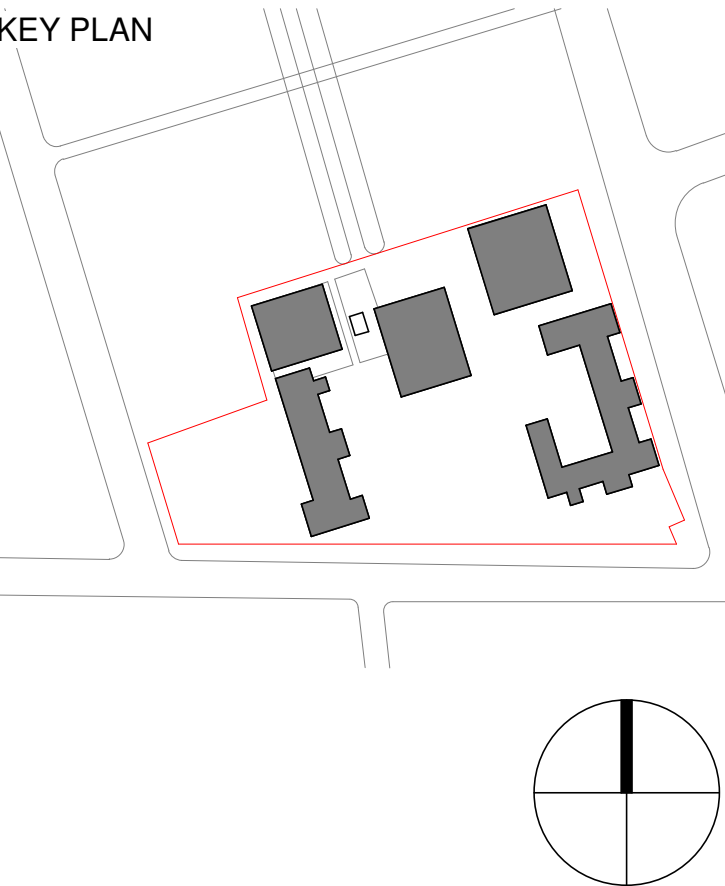

NSW GOVERNMENT

Education
School Infrastructure

architectus™

Sydney
Melbourne
Adelaide
Auckland
Christchurch
Brisbane

Architectus Sydney
Level 18 MLC Centre
19 Martin Place
Sydney NSW 2000
T (61 2) 8252 8400
F (61 2) 8252 8600
sydney@architectus.com.au
ABN 90 131 245 684

Upgrades to Chatswood Public School and Chatswood High School Pacific Highway Site

SSDA - Roof	
scale	1 : 250@A1
drawn	MR
checked	AC
project no	180326.00
drawing no. DA-BX-A0049	
issue	
E	

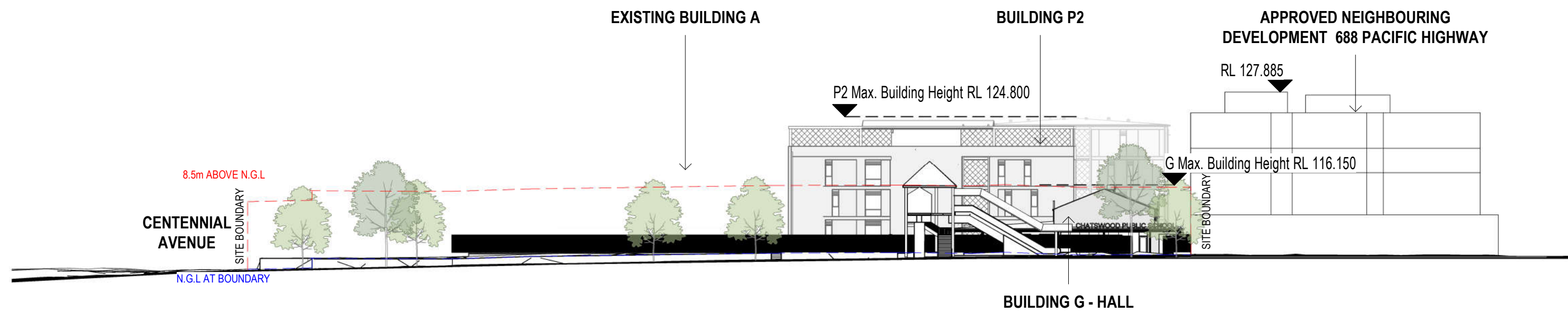

1 Pacific Highway - Street Elevation
SCALE: 1 : 500

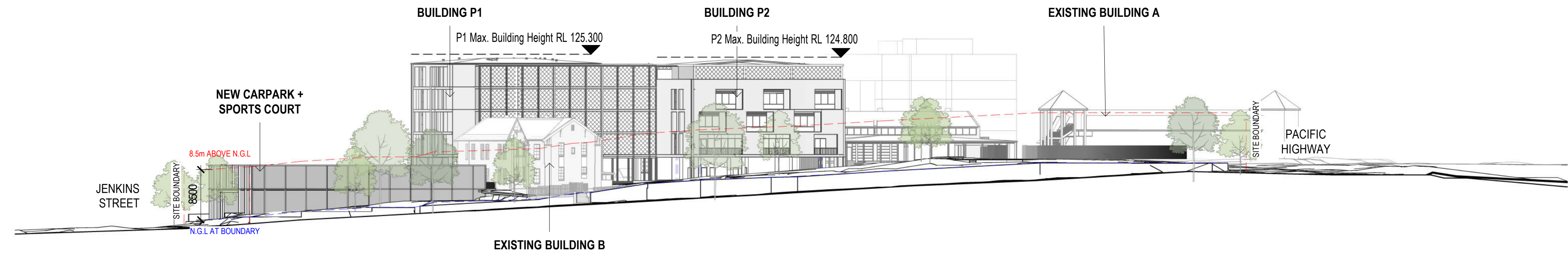

2 Centennial Avenue - Street Elevation
SCALE: 1 : 500

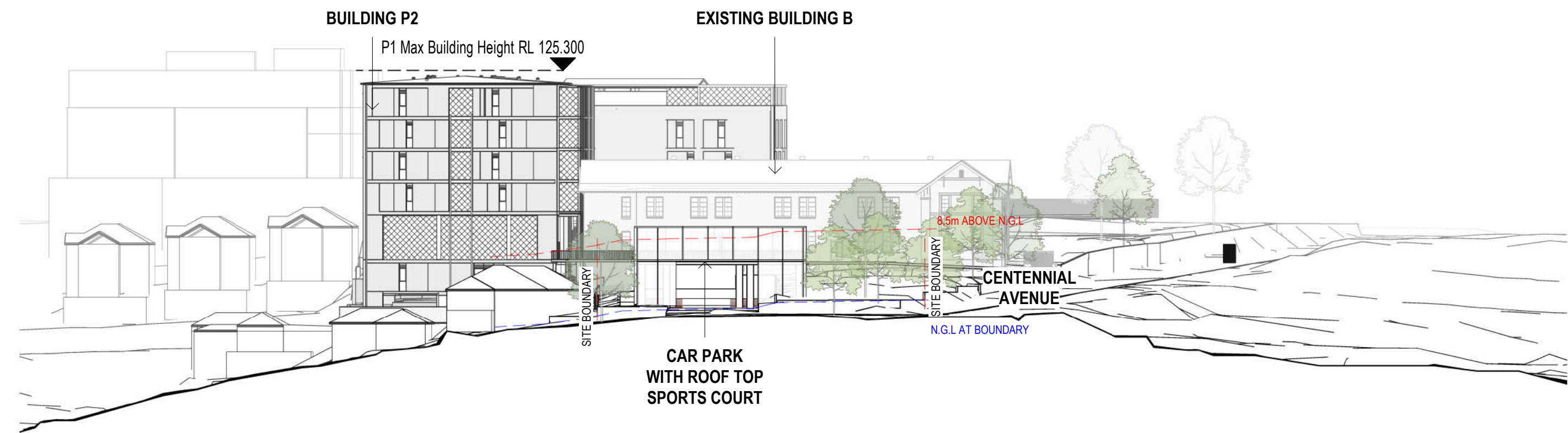

3 Jenkins Street - Street Elevation
SCALE: 1 : 500

°architectus™

Architectus Group Pty Ltd is the owner of the copyright subsisting in these drawings, plans, designs and specifications. They must not be used, reproduced or copied, in whole or in part, nor may the information, ideas and concepts therein contained (which are confidential to Architectus Group Pty Ltd) be disclosed to any person without the prior written consent of that company.

Nominated Architect
Ray Brown, NSWARB 6359



Do not scale drawings. Verify all dimensions on site

issue	amendment	date
A	100% SD ISSUE	17/04/2019
B	Issue for Coordination	25/11/2019
C	SSDA ISSUE	18/12/2019
D	SSDA ISSUE	20/02/2020
E	FINAL SSDA ISSUE	27/02/2020
F	SSDA ISSUE	01/10/2020

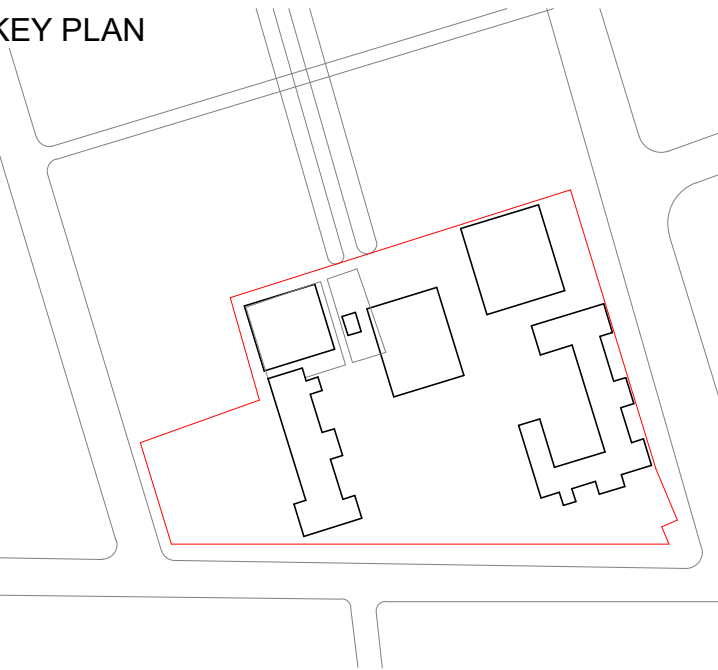

 **Education**
School Infrastructure

architectus™

Sydney
Melbourne
Adelaide
Auckland
Christchurch
Brisbane

Architectus Sydney
Level 18 MLC Centre
19 Martin Place
Sydney NSW 2000
T (61 2) 8252 8400
F (61 2) 8252 8600
sydney@architectus.com.au
ABN 90 131 245 684

project

Upgrades to Chatswood Public School and Chatswood High School Pacific Highway Site

Street Elevations			
scale	1 : 500@A1	drawing no.	DA-BX-A2000
drawn	MR	checked	AC
project no	180326.00	issue	F

issue	amendment	date
A	100% SD ISSUE	17/04/2019
B	SSDA ISSUE	21/02/2020
C	FINAL SSDA ISSUE	27/02/2020
D	SSDA ISSUE	01/10/2020

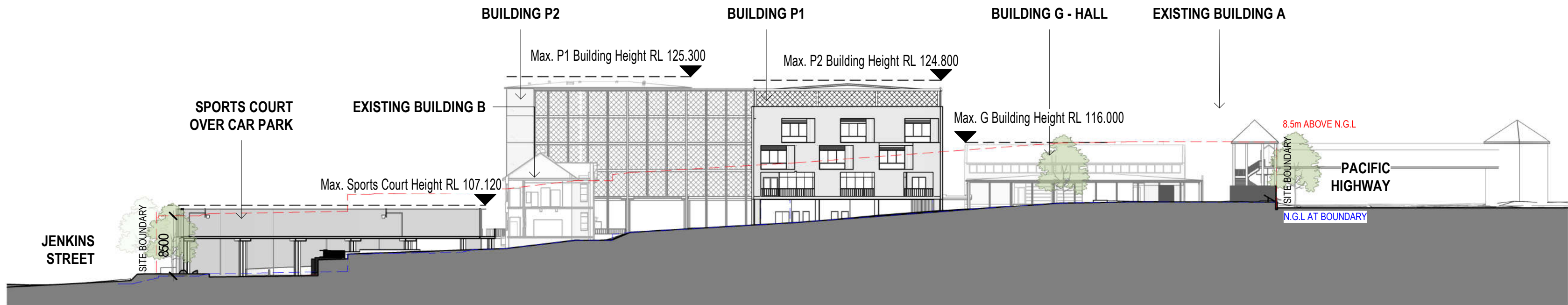

A

Site Section Building A-B

SCALE: 1 : 500

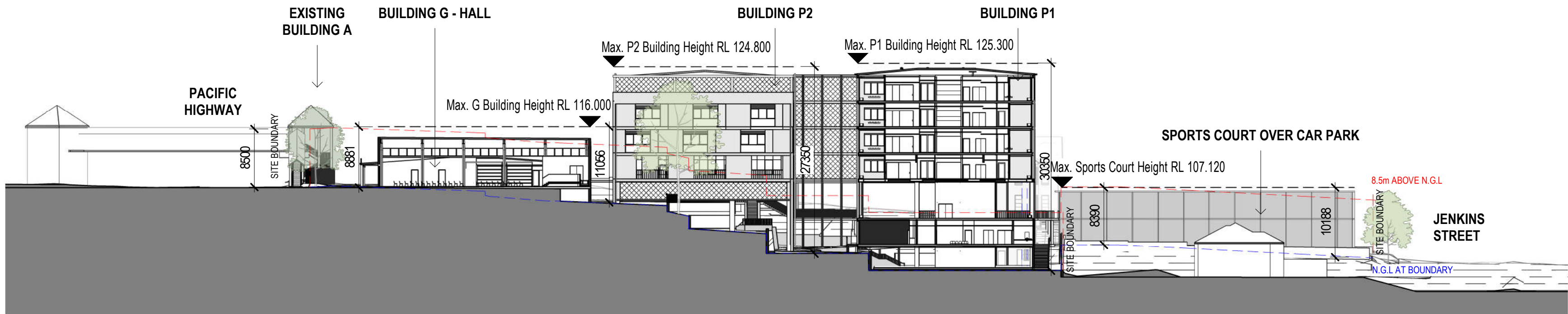

B

Site Section Buildings P & G

SCALE: 1 : 500

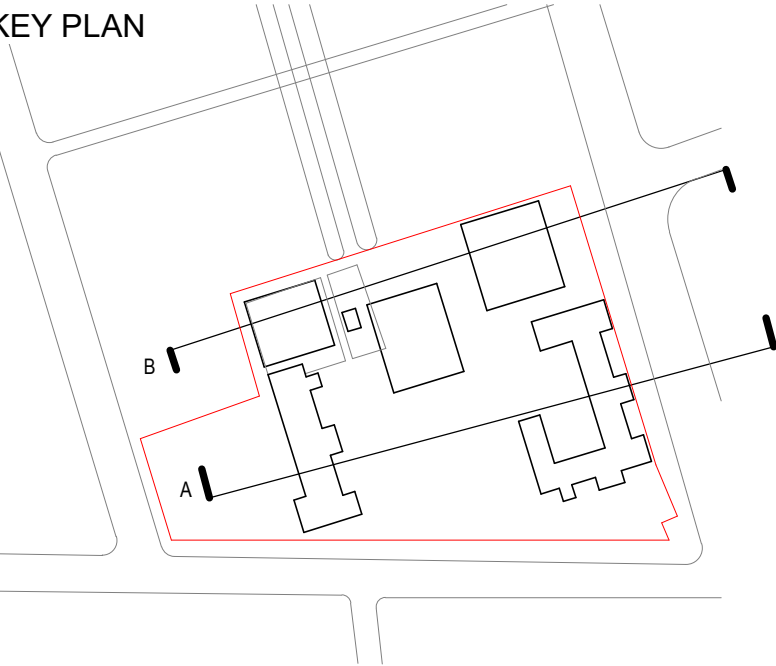

EXISTING

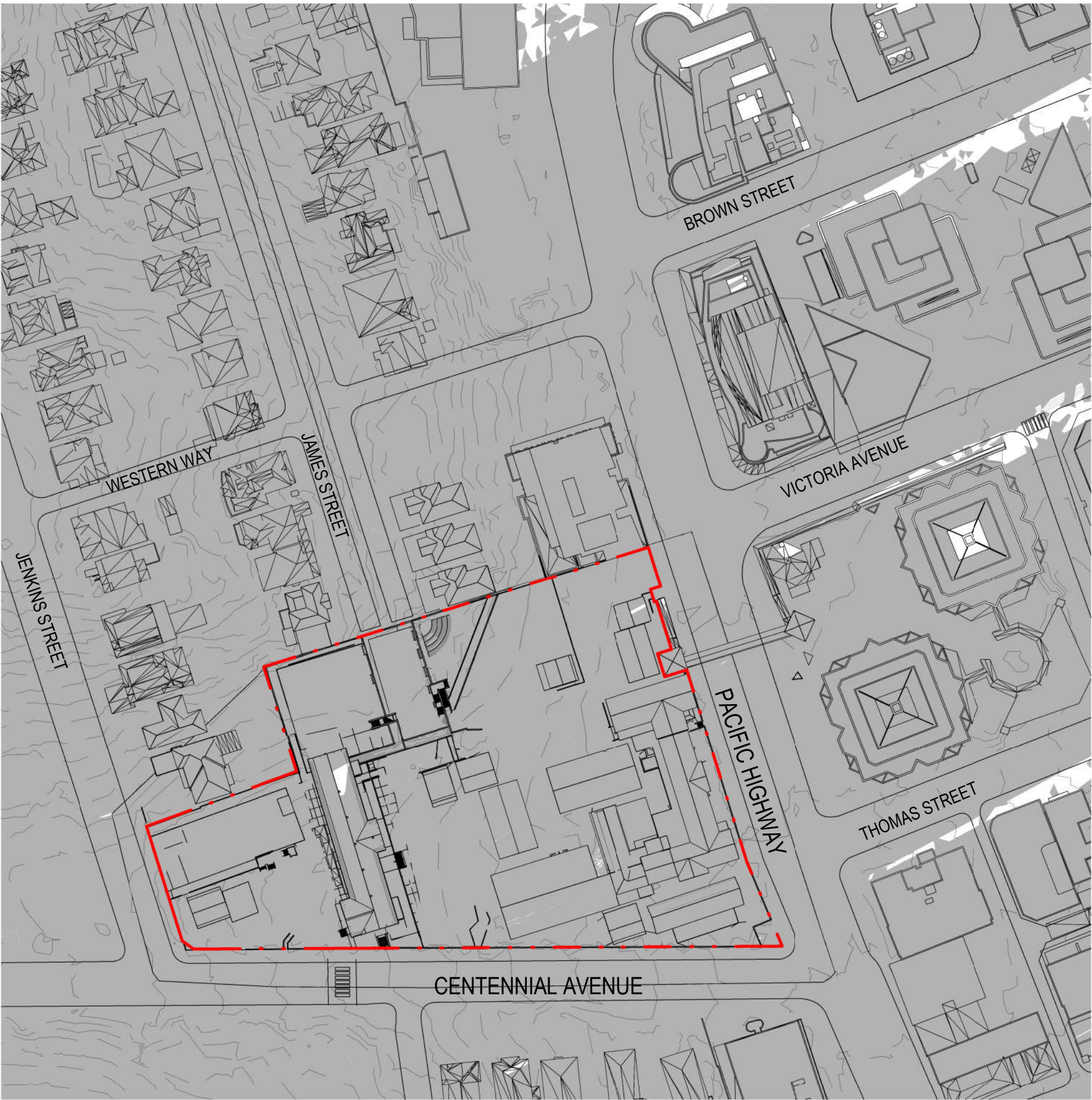

8AM

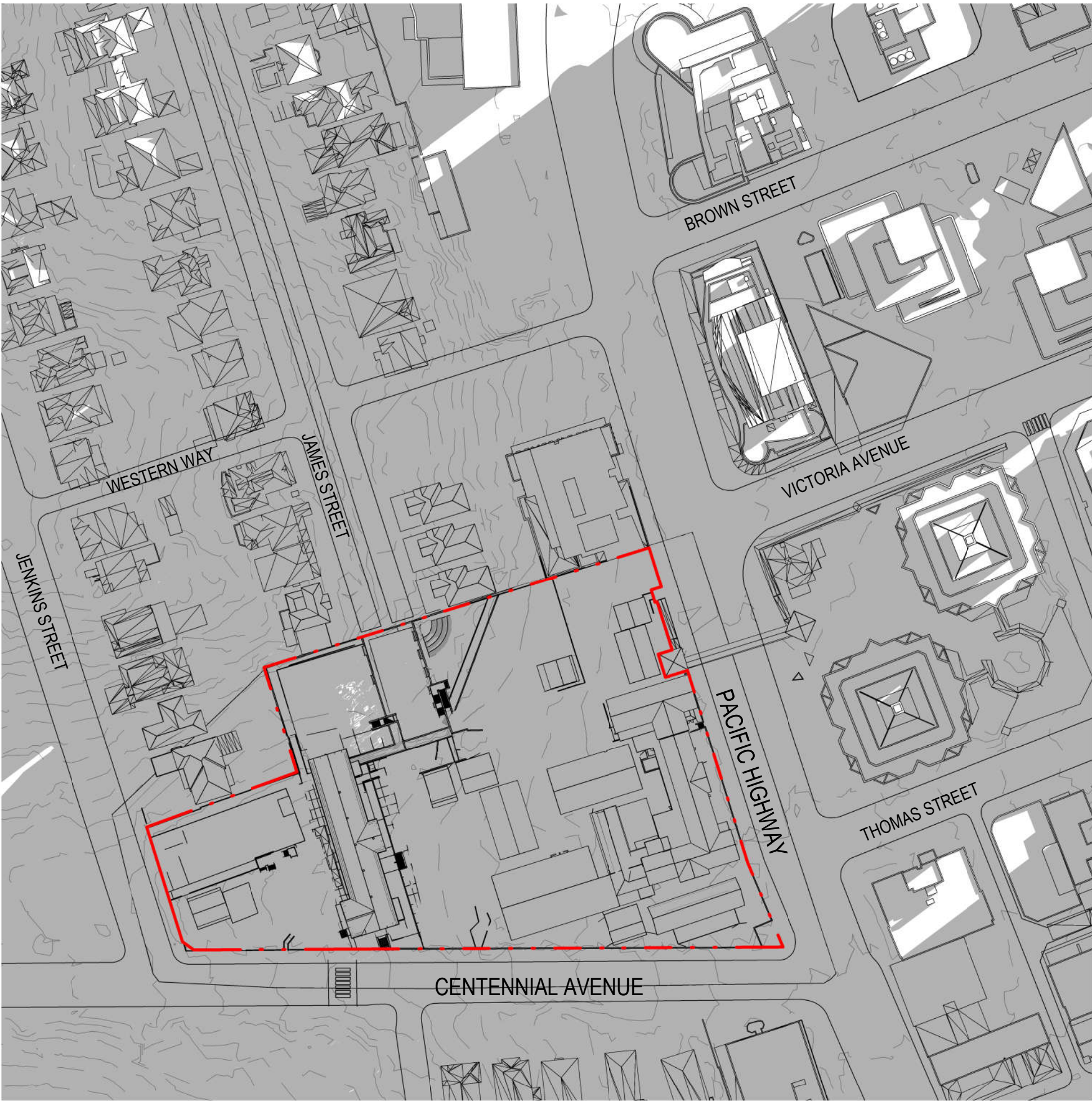

9AM

PROPOSED

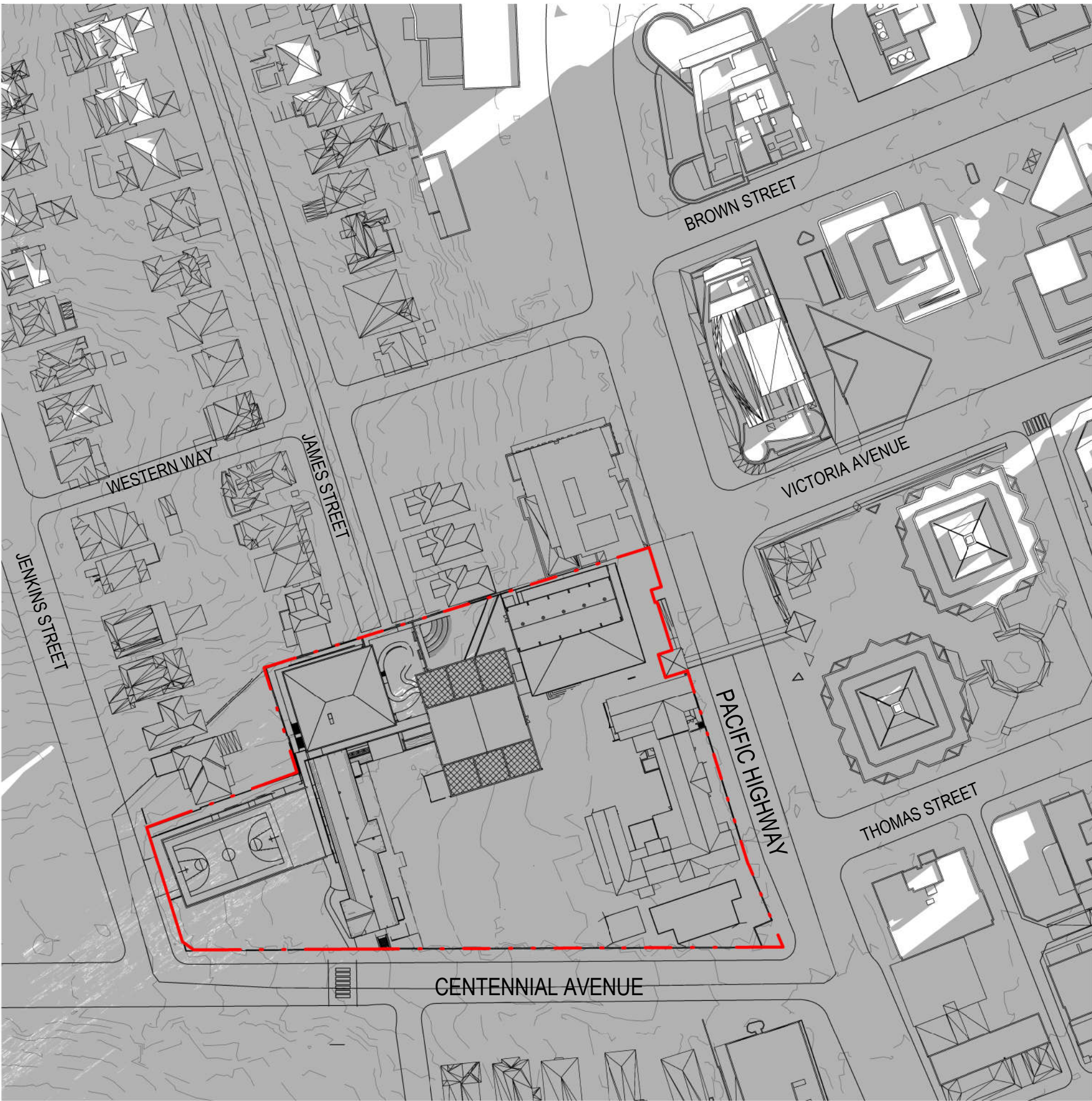
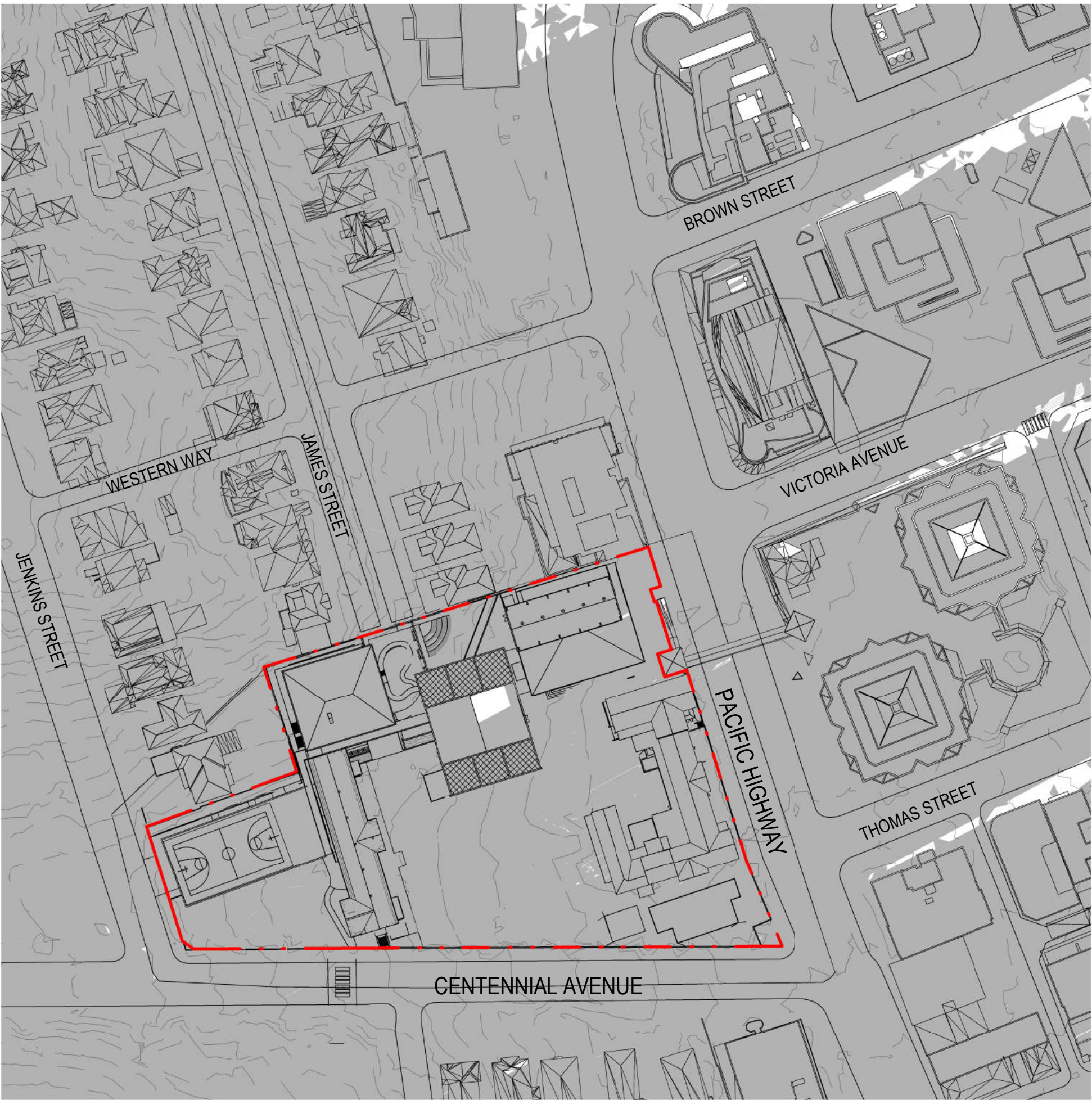

architectus

Architectus Group Pty Ltd is the owner of the copyright subsisting in these drawings, plans, designs and specifications. They must not be used, reproduced or copied, in whole or in part, nor may the information, ideas and concepts therein contained (which are confidential to Architectus Group Pty Ltd) be disclosed to any person without the prior written consent of that company.

Nominated Architect
Ray Brown, NSWARB 6359

NSW

1901

Professional Regulation

NSW

1901

Professional Regulation

NSW

1901

Professional Regulation

Do not scale drawings. Verify all dimensions on site

issue	amendment	date
A	DRAFT ISSUE FOR SSDA REPORT	10/04/2019
B	100% SD ISSUE	17/04/2019
C	SSDA ISSUE	18/12/2019
D	FINAL SSDA ISSUE	27/02/2020
E	SSDA ISSUE	01/10/2020

KEY PLAN

Education
School Infrastructure

architectus

Sydney
Melbourne
Adelaide
Auckland
Christchurch
Brisbane

Architectus Sydney
Level 18 MLC Centre
19 Martin Place
Sydney NSW 2000
T (61 2) 8252 8400
F (61 2) 8252 8600
sydney@architectus.com.au
ABN 90 131 245 684

project

Upgrades to Chatswood Public
School and Chatswood High School
Pacific Highway Site

drawing

Shadows Studies - Winter Solstice -
Sheet 1

scale

1 : 1200@A1

drawing no.

DB/BEX-9200

drawn

MR

checked

AC

project no

180326.00

issue

E

1/10/2020 9:02:38 PM

EXISTING



10AM



11AM

PROPOSED



architectus

Architectus Group Pty Ltd is the owner of the copyright subsisting in these drawings, plans, designs and specifications. They must not be used, reproduced or copied, in whole or in part, nor may the information, ideas and concepts therein contained (which are confidential to Architectus Group Pty Ltd) be disclosed to any person without the prior written consent of that company.

Nominated Architect
Ray Brown, NSWARB 6359

ISO 9001
Quality Management

ISO 14001
Environmental Management

AS/NZS 3800
Safety Management

Do not scale drawings. Verify all dimensions on site

issue	amendment	date
A	DRAFT ISSUE FOR SSDA REPORT	10/04/2019
B	100% SD ISSUE	17/04/2019
C	SSDA ISSUE	18/12/2019
D	FINAL SSDA ISSUE	27/02/2020
E	SSDA ISSUE	01/10/2020

NSW
GOVERNMENT

Education
School Infrastructure

architectus™

Sydney
Melbourne
Adelaide
Auckland
Christchurch
Brisbane

Architectus Sydney
Level 18 MLC Centre
19 Martin Place
Sydney NSW 2000
T (61 2) 8252 8400
F (61 2) 8252 8600
sydney@architectus.com.au
ABN 90 131 245 684

project

Upgrades to Chatswood Public
School and Chatswood High School
Pacific Highway Site

drawing

Shadows Studies - Winter Solstice -
Sheet 2

scale
1 : 1200@A1

drawn
MR

checked
AC

project no
180326.00

drawing no.
DA-BX-A9201

issue
E

1/10/2020 9:06:07 PM

EXISTING



12PM



1PM

PROPOSED



architectus

Architectus Group Pty Ltd is the owner of the copyright subsisting in these drawings, plans, designs and specifications. They must not be used, reproduced or copied, in whole or in part, nor may the information, ideas and concepts therein contained (which are confidential to Architectus Group Pty Ltd) be disclosed to any person without the prior written consent of that company.

Nominated Architect
Ray Brown, NSWARB 6359

Do not scale drawings. Verify all dimensions on site

issue	amendment	date
A	SSDA ISSUE	18/12/2019
B	FINAL SSDA ISSUE	27/02/2020
C	SSDA ISSUE	01/10/2020

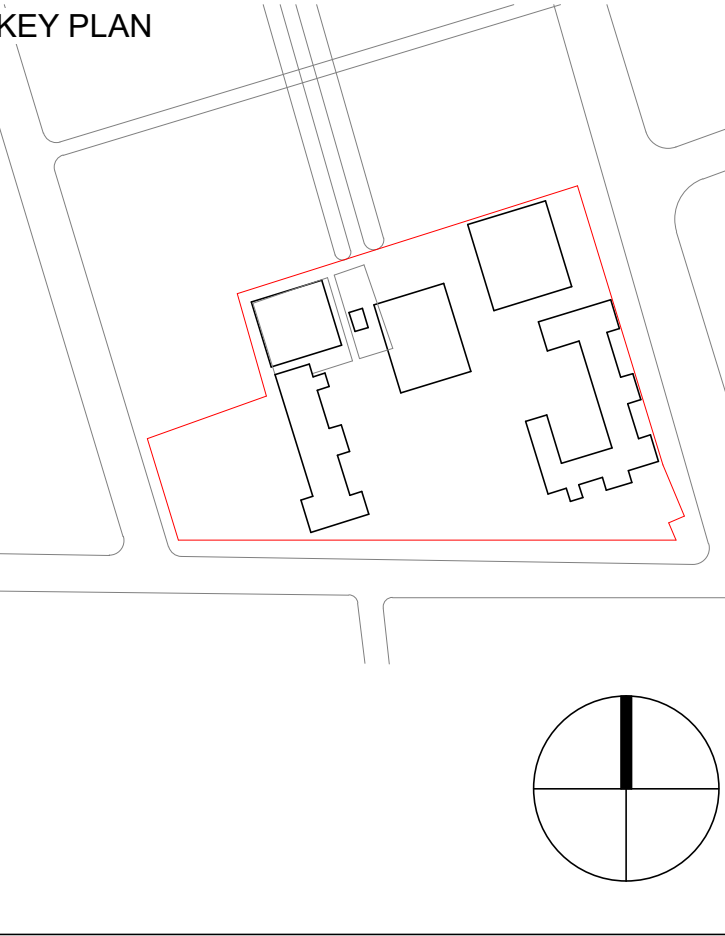

Education
School Infrastructure

architectus™
Architectus Sydney
Level 18 MLC Centre
19 Martin Place
Sydney NSW 2000
T (61 2) 8252 8400
F (61 2) 8252 8600
sydney@architectus.com.au
ABN 90 131 245 684

Sydney
Melbourne
Adelaide
Auckland
Christchurch
Brisbane

projectUpgrades to Chatswood Public School and Chatswood High School Pacific Highway Site

drawingShadow Studies - Winter Solstice - Sheet 3

scale1 : 1200@A1

drawnMR

checkedAC

project no180326.00

drawing no.

DA-BX-A9202

issue

C

EXISTING



2PM



3PM

PROPOSED



architectus

Architectus Group Pty Ltd is the owner of the copyright subsisting in these drawings, plans, designs and specifications. They must not be used, reproduced or copied, in whole or in part, nor may the information, ideas and concepts therein contained (which are confidential to Architectus Group Pty Ltd) be disclosed to any person without the prior written consent of that company.

Nominated Architect
Ray Brown, NSWARB 6359

Do not scale drawings. Verify all dimensions on site

issue	amendment	date
A	SSDA ISSUE	18/12/2019
B	FINAL SSDA ISSUE	27/02/2020
C	SSDA ISSUE	01/10/2020

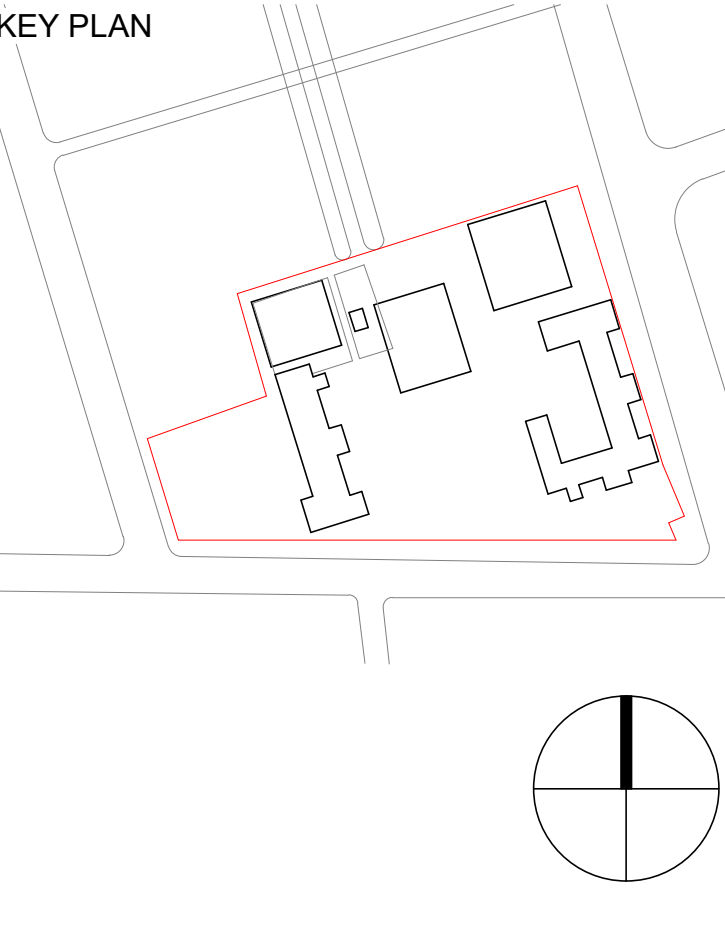

NSW GOVERNMENT

Education
School Infrastructure

architectus™

Sydney
Melbourne
Adelaide
Auckland
Christchurch
Brisbane

Architectus Sydney
Level 18 MLC Centre
19 Martin Place
Sydney NSW 2000
T (61 2) 8252 8400
F (61 2) 8252 8600
sydney@architectus.com.au
ABN 90 131 245 684

project

Upgrades to Chatswood Public School and Chatswood High School Pacific Highway Site

drawing

Shadow Studies - Winter Solstice - Sheet 4

scale1 : 1200@A1

drawnMR

checkedAC

project no180326.00

drawing no.

DA-BX-A9203

issue

C

1/10/2020 9:13:09 PM