

BUSH FIRE PRONE LAND
VEGETATION CATEGORY 1

BUSH FIRE PRONE LAND
VEGETATION CATEGORY 2

BUSH FIRE PRONE LAND
VEGETATION CATEGORY 3

BUSH FIRE PRONE LAND
VEGETATION BUFFER

RHS RICHMOND HIGH SCHOOL

SITE BOUNDARY

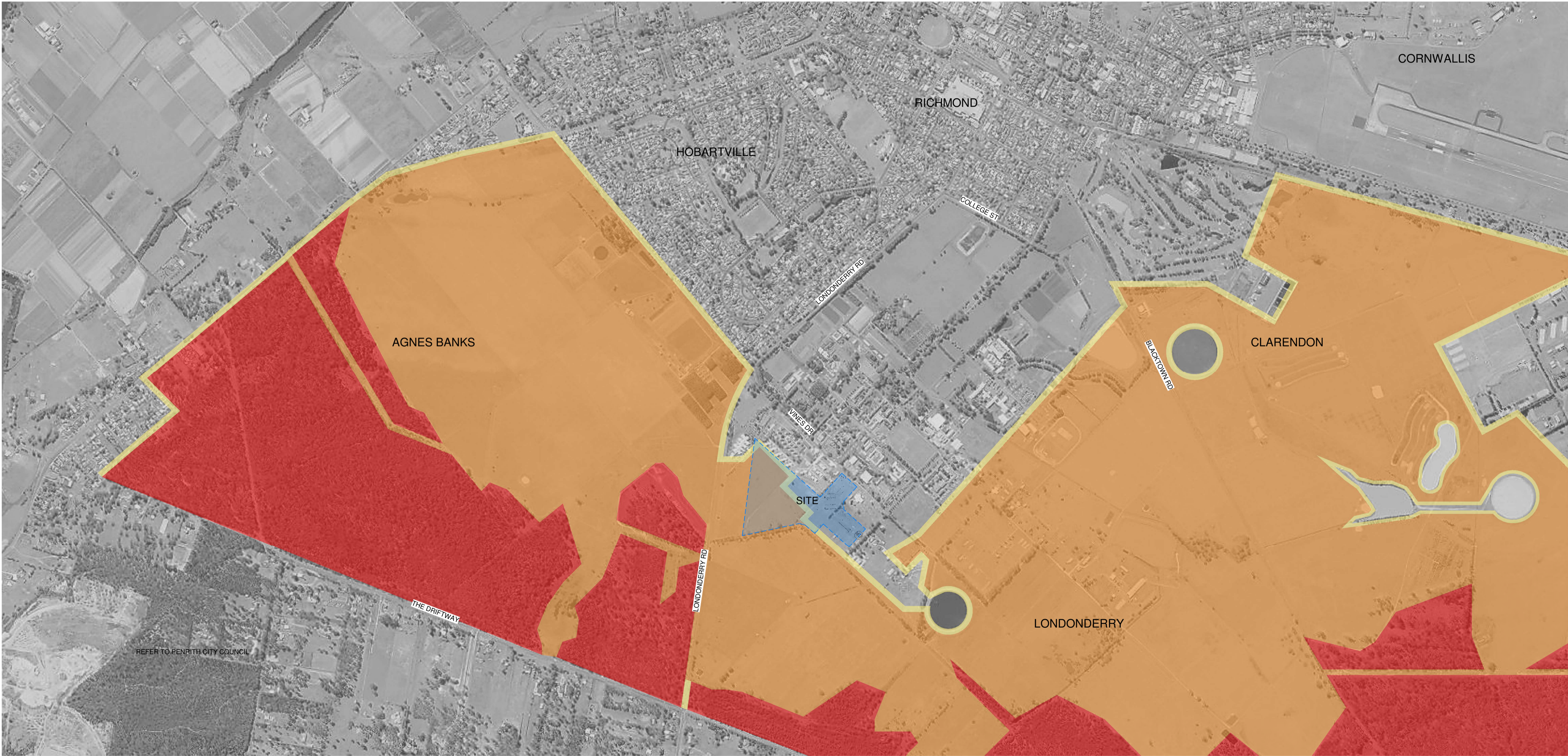

Issue			
No.	Date	Description	Chkd
1	05/02/2021	DRAFT CONCEPT	SJF
2	17/02/2021	CONCEPT DESIGN	SJF
3	26/02/2021	CONCEPT DESIGN	SJF
4	04/03/2021	CONCEPT DESIGN	SJF
5	09/04/2021	DRAFT EIS SCHEMATIC	SJF
6	28/04/2021	SSDA	SJF

Architect
NBRSEARCHITECTURE.

Sydney
61 2 9922 2344
nbrsarchitecture.com
Any form of replication of this drawing in full or in part without the written permission of NBRSPARTNERS Pty Ltd constitutes an infringement of the copyright.
Nominated Architect:
Andrew Duffin NSW 5602
NBRSPARTNERS Pty Ltd VIC 51197
ABN 16 002 247 565
© 2020

Project
Centre of Excellence in Agricultural Education
at
HAWKESBURY
for
DEPARTMENT OF EDUCATION

Drawing Title
Bushfire Diagram

Date 4/11/2021 10:19:57 AM
Scale As indicated @ A1

Drawing Reference
H-AR-DW-A-SSDA-0007
Revision
6

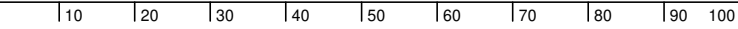

- 1-100 FLOOD
- PMF FLOOD
- CREEKS AND RIVERS
- RHS RICHMOND HIGH SCHOOL
- SITE BOUNDARY

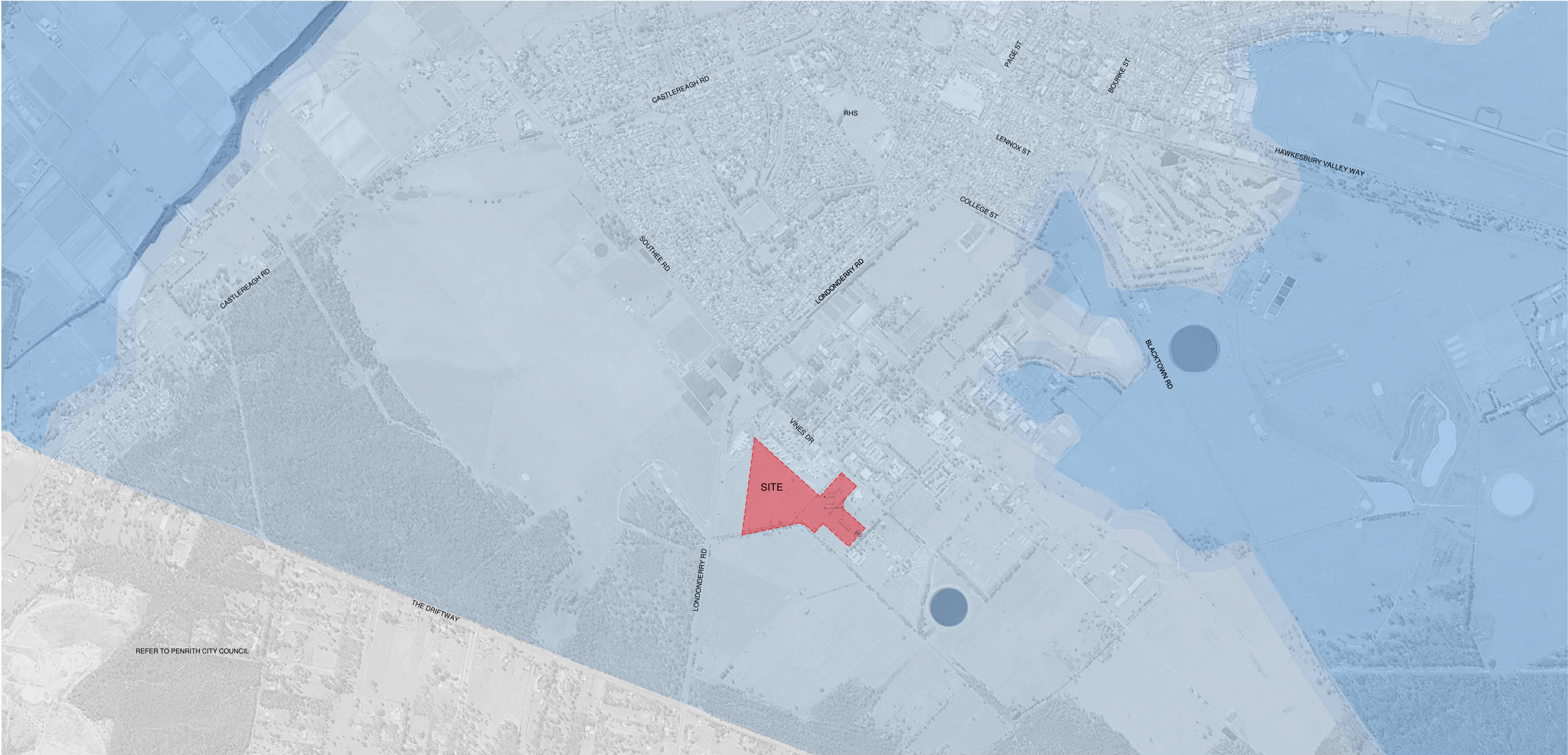

Issue			
No.	Date	Description	Chkd
1	05/02/2021	DRAFT CONCEPT	SJF
2	17/02/2021	CONCEPT DESIGN	SJF
3	26/02/2021	CONCEPT DESIGN	SJF
4	04/03/2021	CONCEPT DESIGN	SJF
5	09/04/2021	DRAFT EIS SCHEMATIC	SJF
6	28/04/2021	SSDA	SJF

Architect
NBRSEARCHITECTURE.

Sydney
61 2 9922 2344
nbrsarchitecture.com
Any form of replication of this drawing in full or in part without the written permission of NBRSEARCHITECTURE Pty Ltd constitutes an infringement of the copyright.

Nominated Architect:
Andrew Duffin NSW 5602
NBRSEARCHITECTURE Pty Ltd VIC 51197
© 2020
ABN 16 002 247 565

Project
Centre of Excellence in Agricultural
Education
at
HAWKESBURY

for
DEPARTMENT OF EDUCATION

Drawing Title
Flood Map Diagram

Date 4/11/2021 10:19:59 AM
Scale As indicated @ A1

Drawing Reference
H-AR-DW-A-SSDA-0008
Revision
6

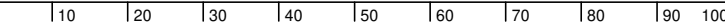



1



2



3



4



13



12



11



10



9



5



6



7



8

Issue			
No.	Date	Description	Chkd
1	05/02/2021	DRAFT CONCEPT	SJF
2	17/02/2021	CONCEPT DESIGN	SJF
3	26/02/2021	CONCEPT DESIGN	SJF
4	04/03/2021	CONCEPT DESIGN	SJF
5	09/04/2021	DRAFT EIS SCHEMATIC	SJF
6	28/04/2021	SSDA	SJF

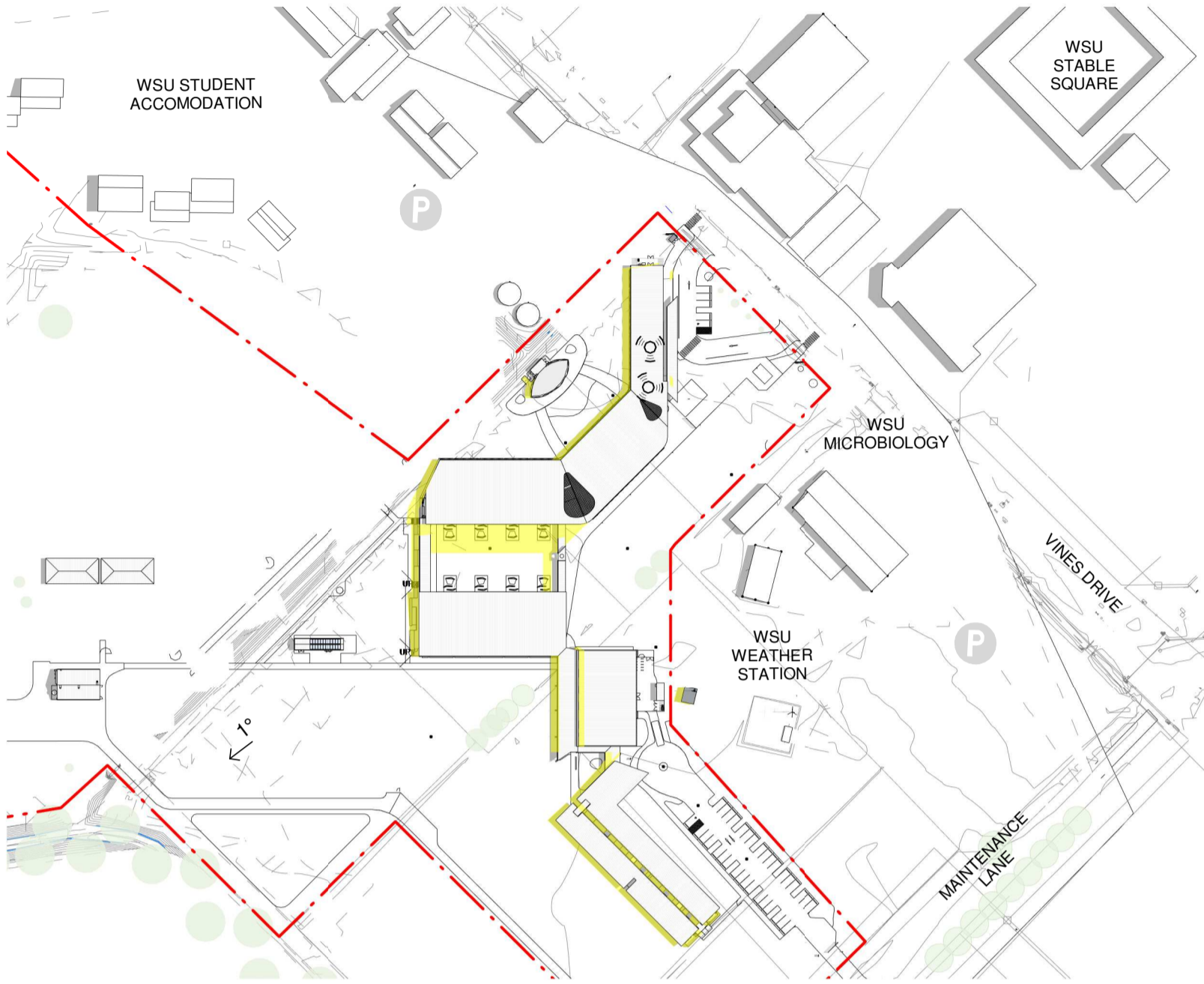

1 SUMMER 9AM
1 : 2000

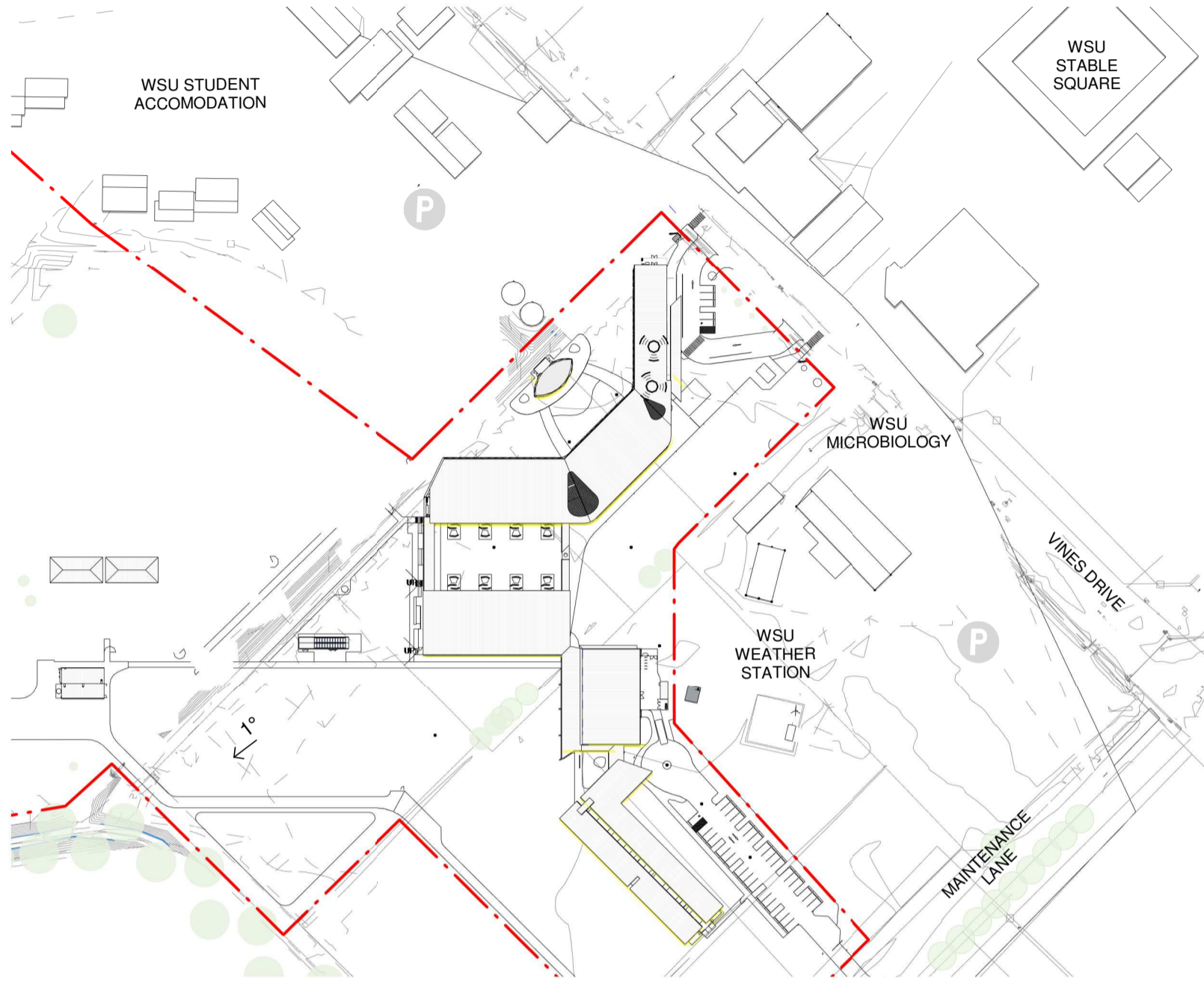

2 SUMMER 12PM
1 : 2000

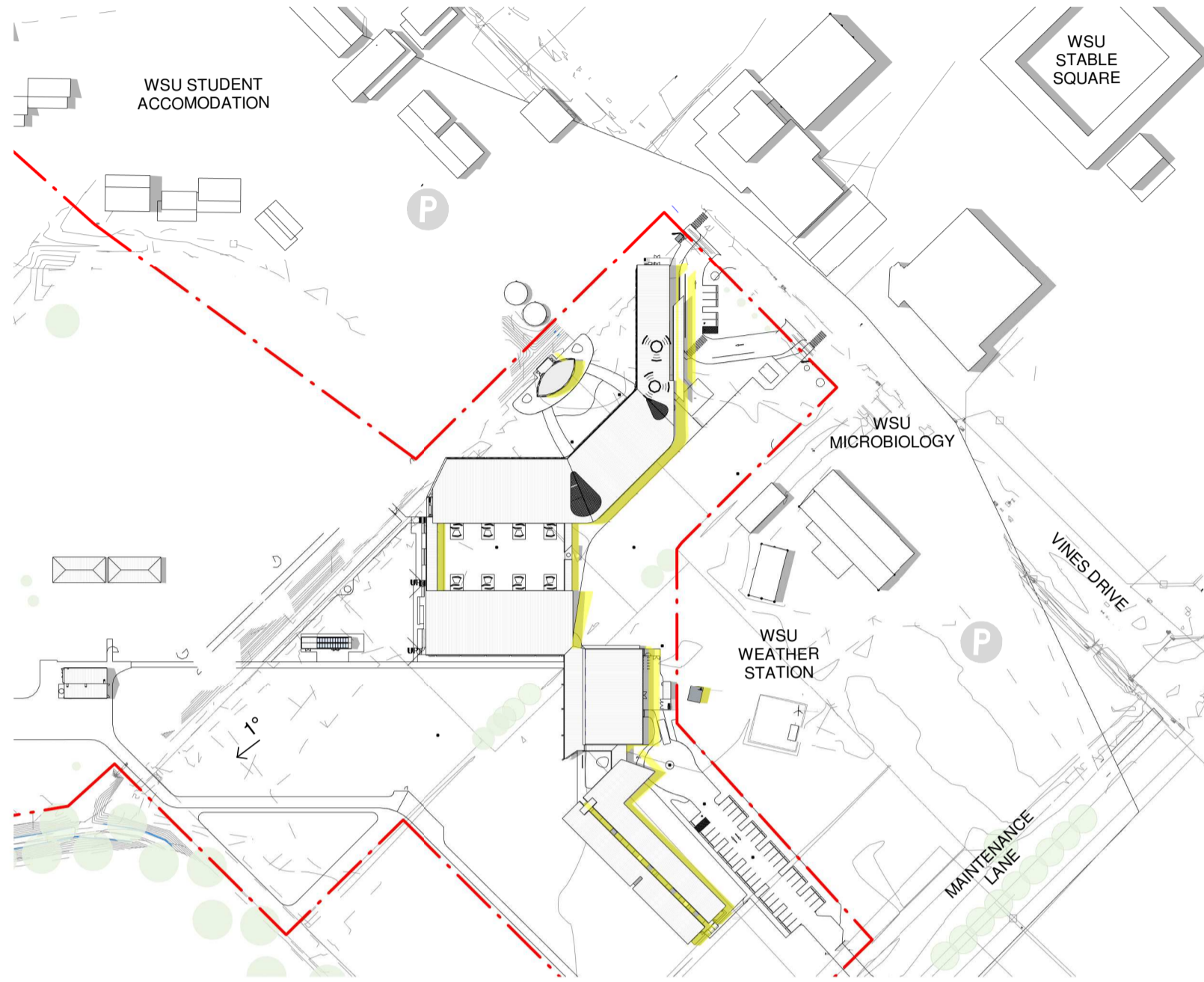

3 SUMMER 3PM
1 : 2000

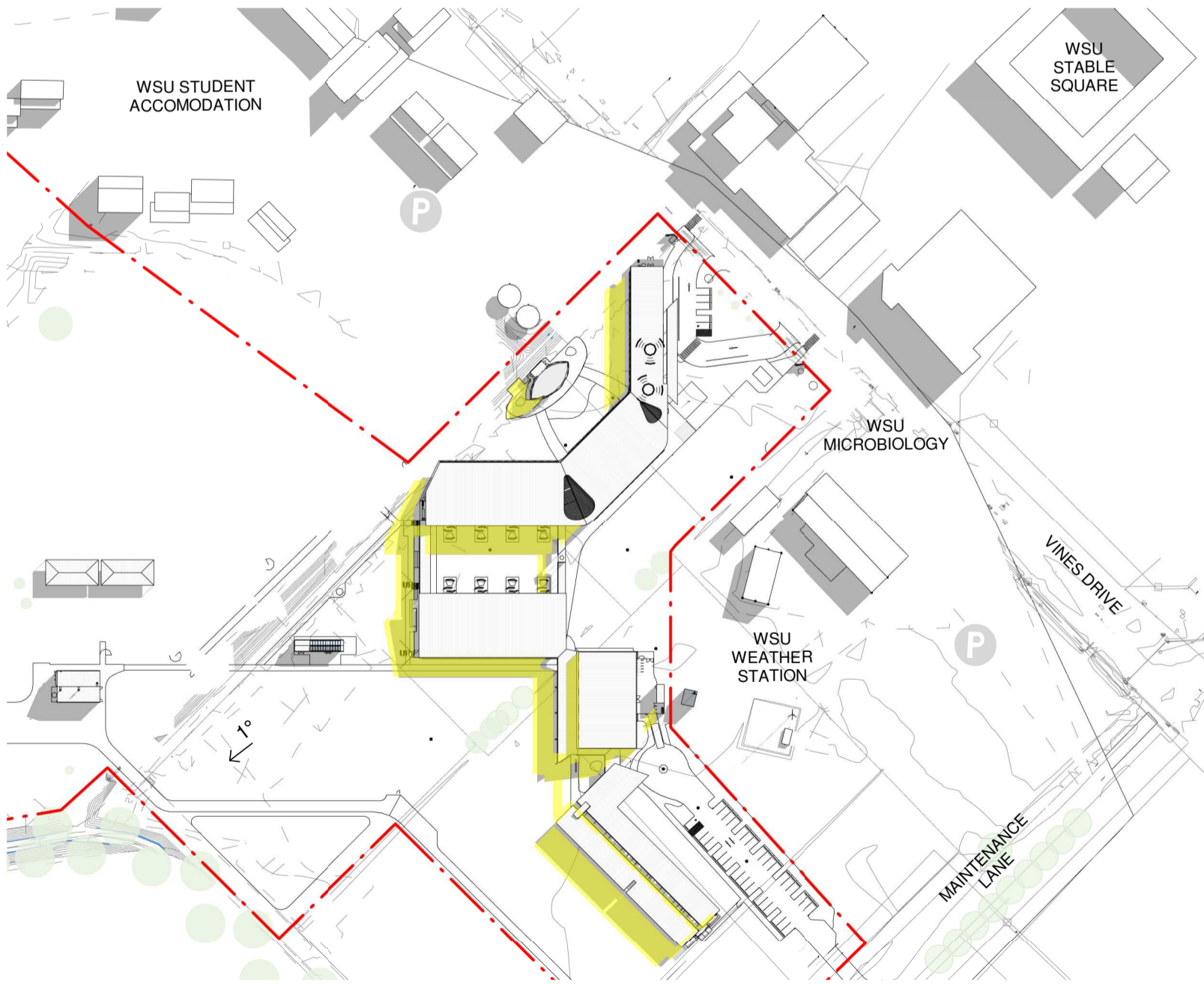

4 WINTER 9AM
1 : 2000

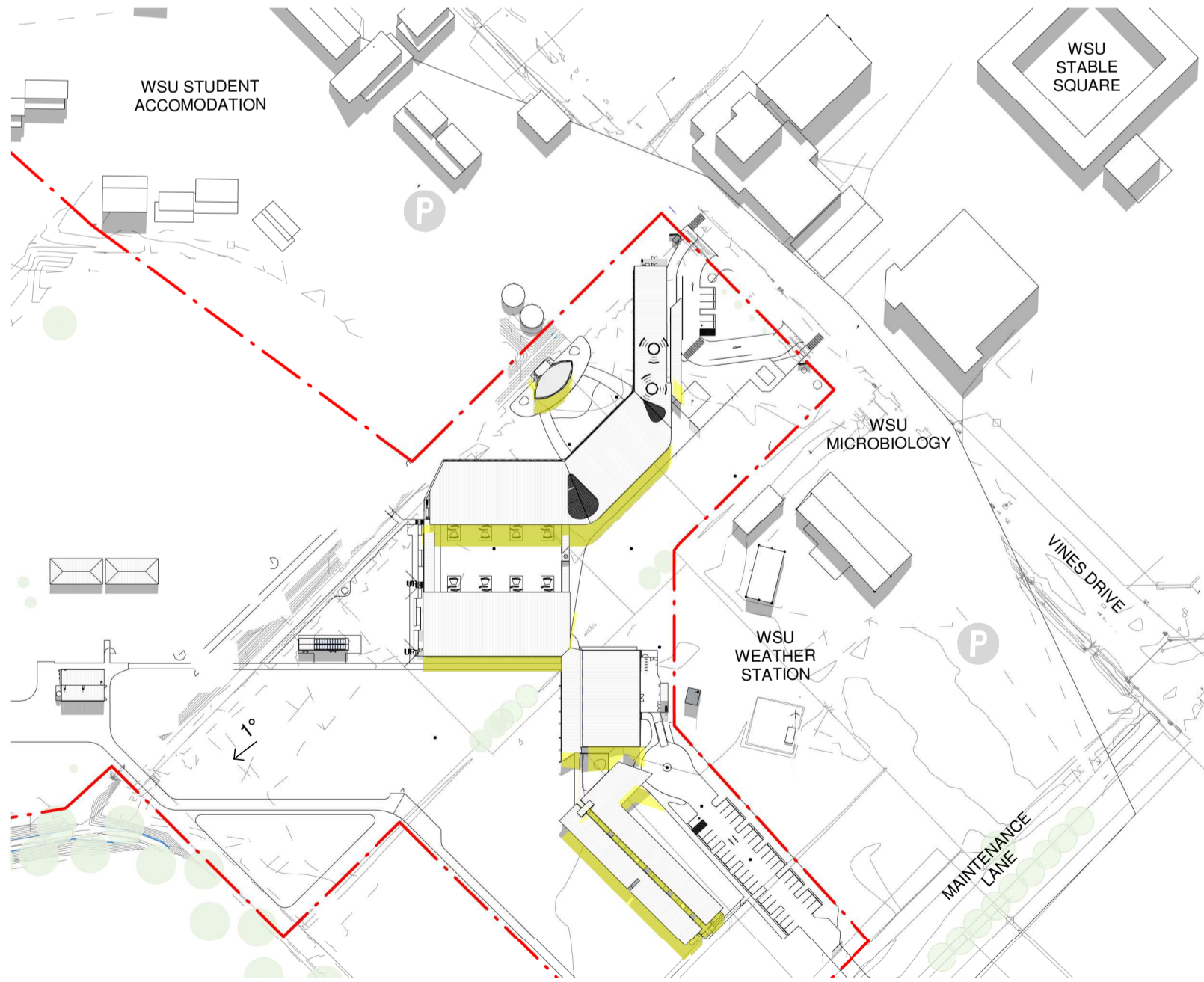

7 WINTER 12PM
1 : 2000

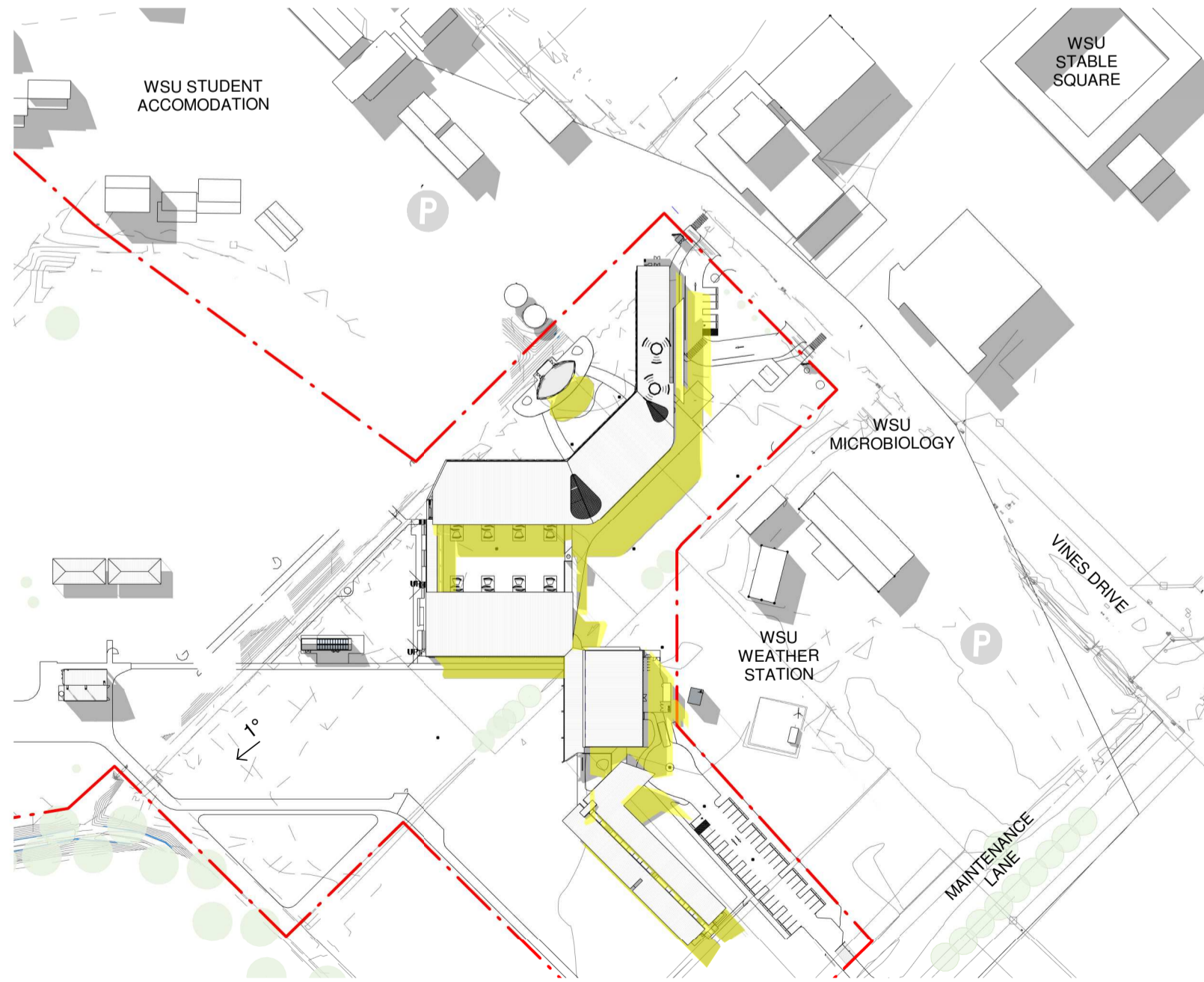

6 WINTER 3PM
1 : 2000

ISSUE			
No.	Date	Description	Chkd
1	09/04/2021	DRAFT EIS SCHEMATIC	SJF
2	28/04/2021	SSDA	SJF
3	04/11/2021	SSDA Update	JL

Architect
NBRARCHITECTURE.

Sydney
61 2 9922 2344
nbrsarchitecture.com
Any form of replication of this drawing in full or in part without the written permission of NBRSPARTNERS Pty Ltd constitutes an infringement of the copyright.

Nominated Architect:
Andrew Duffin NSW 5602
NBRSPARTNERS Pty Ltd VIC 51197
© 2020
ABN 16 002 247 565

Project
Centre of Excellence in Agricultural
Education
at
HAWKESBURY

for
DEPARTMENT OF EDUCATION

Drawing Title
Sun Shadows

Date 4/11/2021 11:35:08 AM
Scale 1 : 2000 @ A1

Drawing Reference
H-AR-DW-A-SSDA-0010
Revision
3

0 10 20 30 40 50 60 70 80 90 100