

RICHARD CROOKES  
CONSTRUCTIONS

CODE	DESCRIPTION
BAT01	BATTEN TYPE 01
CFC01	COMPRESSED FIBRE CEMENT CLADDING - NATURAL
CLG09	SUSPENDED CEILING TYPE 09 - EXPRESS JOINT FIBRE CEMENT SHEETING
DP02	DOWNPIPE TYPE 02 - EAVE - GL GALVANISED STEEL
GUT02	GUTTER TYPE 02 - 200MM HALF ROUND GUTTER
MR01	METAL ROOF SHEETING TYPE 01 - KLIP-LOK HI STRENGTH
SCN01	ALUMINIUM PERFORATED SCREEN - CUSTOM
SGN05	POWDERCOATED WOVEN SCREEN SIGNAGE TYPE 05 - GRAPHIC VINYL ARTWORK PRINT TO WALL

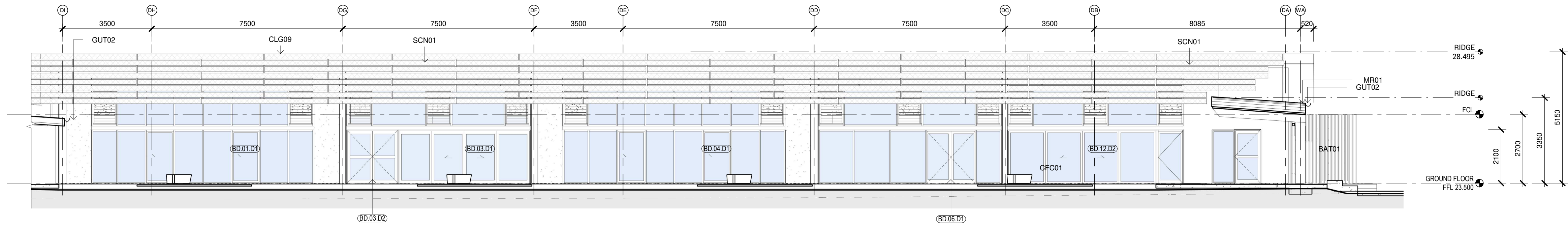

1 BLOCK D - NORTH ELEVATION 1  
1 : 100

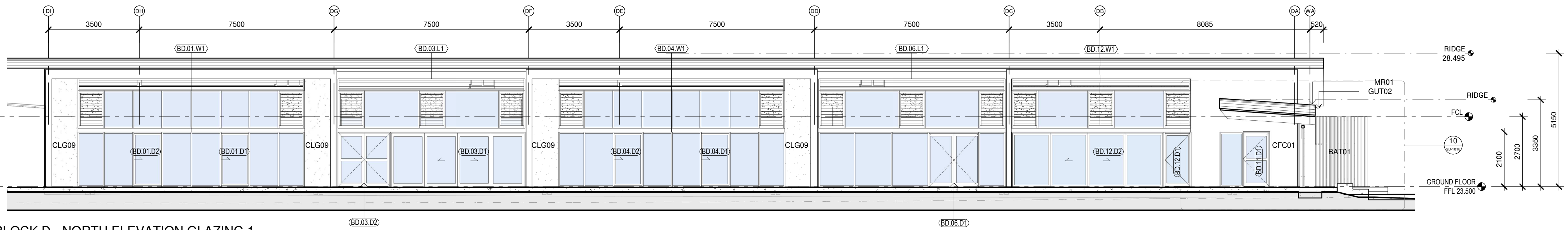

5 BLOCK D - NORTH ELEVATION GLAZING 1  
1 : 100

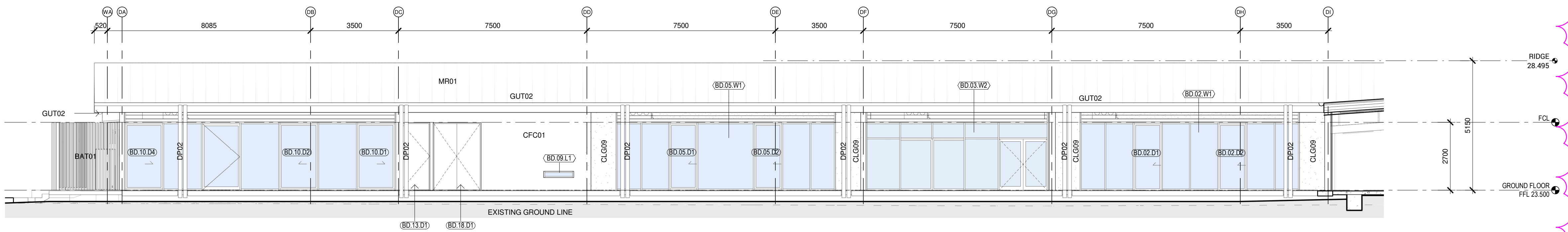

3 BLOCK D - SOUTH ELEVATION 1  
1 : 100

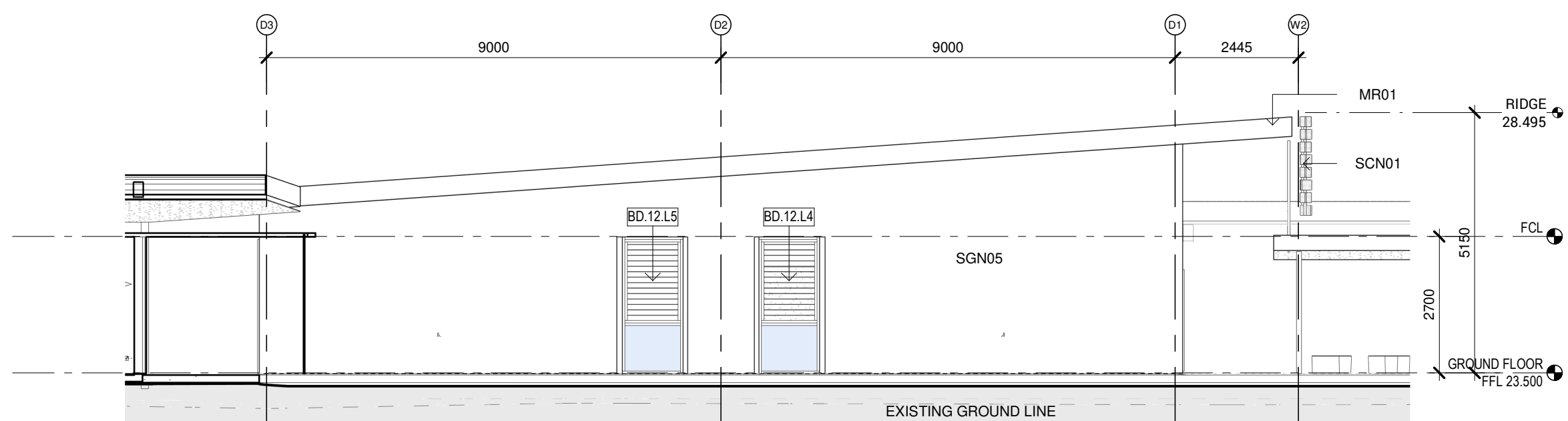

2 BLOCK D - EAST ELEVATION 1  
1 : 100

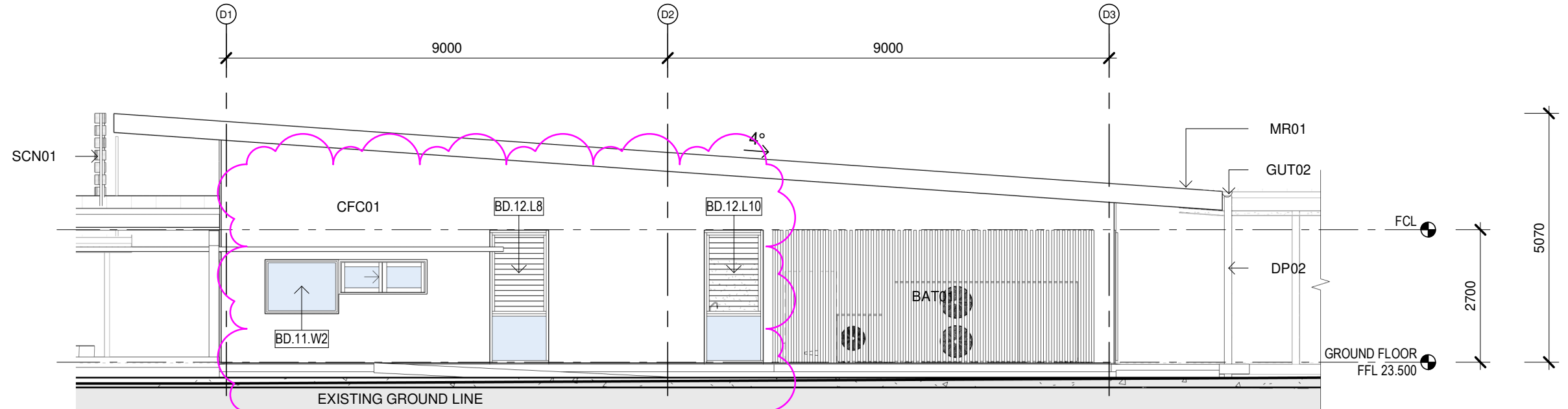

4 BLOCK D - WEST ELEVATION 1  
1 : 100

Issue	No.	Date	Description	Chkd
1	09/04/2021	09/04/2021	DRAFT EIS SCHEMATIC	SJF
2	28/04/2021	28/04/2021	SSDA	SJF
3	04/11/2021	04/11/2021	SSDA Update	JL

Architect  
NBRSEARCHITECTURE.

Sydney  
61 2 9922 2344  
nbrsarchitecture.com  
Any form of replication of this drawing in full or in part without the written permission of NBRSEARCHITECTURE Pty Ltd constitutes an infringement of the copyright.

Nominated Architect:  
Andrew Duffin NSW 5602  
NBRSEARCHITECTURE Pty Ltd VIC 51197  
ABN 16 002 247 565

Project  
Centre of Excellence in Agricultural  
Education  
at  
HAWKESBURY

for  
DEPARTMENT OF EDUCATION

Drawing Title  
Block D Elevations

Date 4/11/2021 11:48:51 AM  
Scale 1 : 100 @ A1

Drawing Reference  
H-AR-DW-A-SSDA-3003  
Revision  
3

0 10 20 30 40 50 60 70 80 90 100



**RICHARD CROOKES**  
CONSTRUCTIONS

CODE	DESCRIPTION
BAT01	BATTEN TYPE 01
CAN01	CANOPY TYPE 01
CAN02	CANOPY TYPE 02
CFC01	COMPRESSED FIBRE CEMENT CLADDING - NATURAL
CLG02	SUSPENDED CEILING TYPE 02 - FLUSH PERFORATED FIBRE CEMENT EXPRESS JOINT
CLG09	SUSPENDED CEILING TYPE 09 - EXPRESS JOINT FIBRE CEMENT SHEETING
CP01	METAL COVERPLATE
DP01	DOWNPIPE - COLORBOND 150MM DIA
DP02	DOWNPIPE TYPE 02 - EAVE - GL GALVANISED STEEL
GUT02	GUTTER TYPE 02 - 200MM HALF ROUND GUTTER
MC01	METAL CLADDING - LONGLINE
MC02	METAL CLADDING - SPANDEK
MR01	METAL ROOF SHEETING TYPE 01 - KLIP-LOK HI STRENGTH
SC	STEEL COLUMN - REFER TO ENG. DOCUMENTATION
SCN02	ALUMINIUM PERFORATED SCREEN

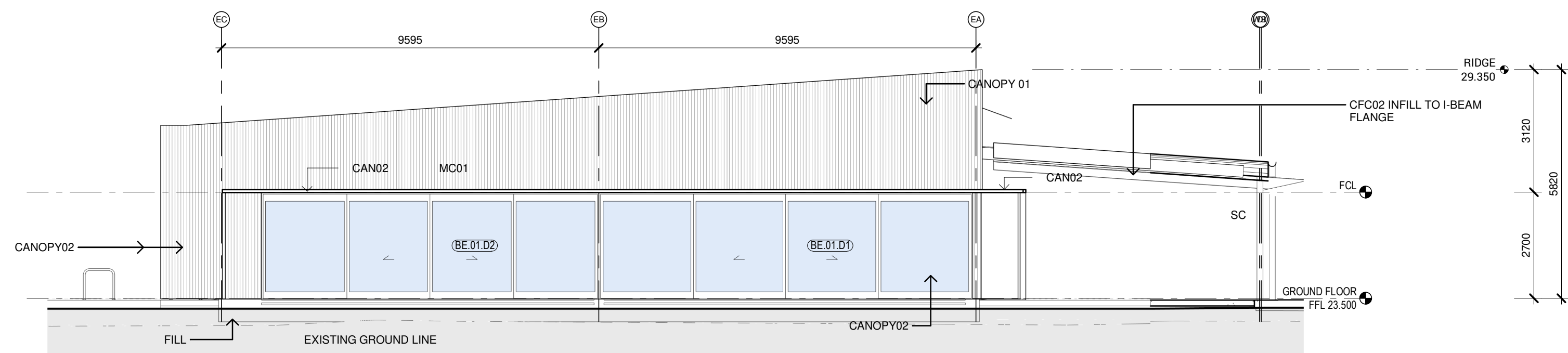

1 BLOCK E - NORTH ELEVATION 1  
1 : 100

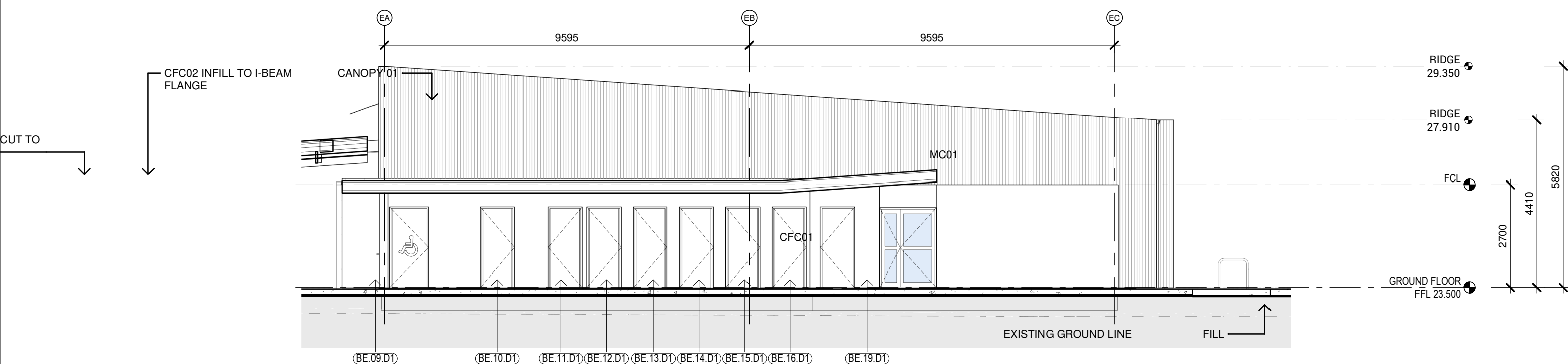

3 BLOCK E - SOUTH ELEVATION 1  
1 : 100

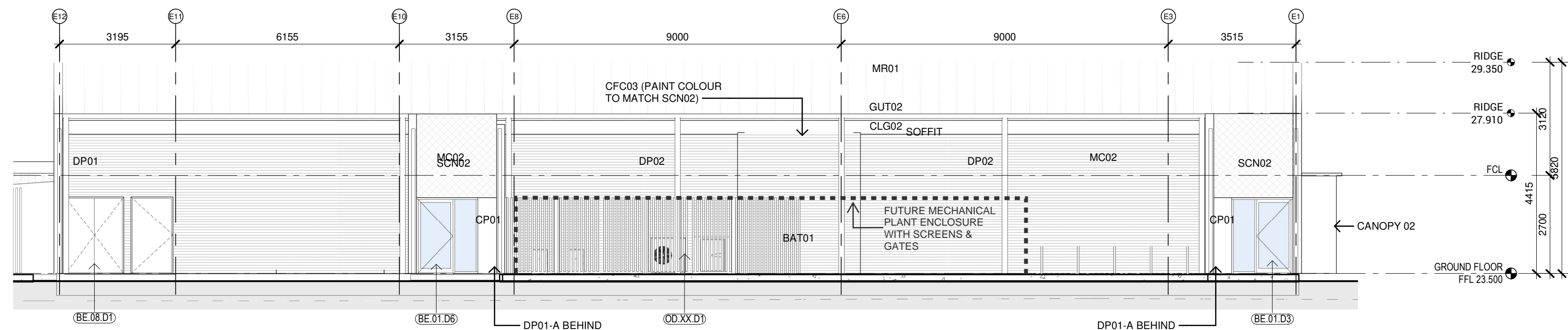

2 BLOCK E - EAST ELEVATION 1  
1 : 100

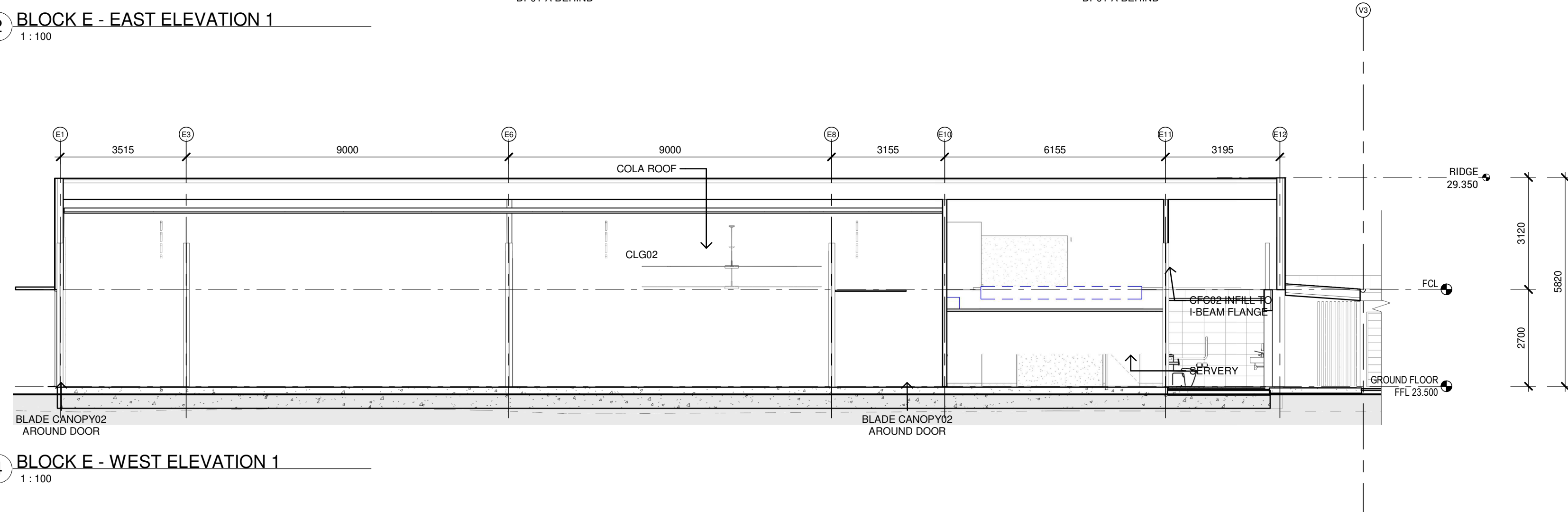

4 BLOCK E - WEST ELEVATION 1  
1 : 100

Issue			
No.	Date	Description	Chkd
1	09/04/2021	DRAFT EIS SCHEMATIC	SJF
2	28/04/2021	SSDA	SJF

Architect  
**NBRS**ARCHITECTURE.

Sydney  
61 2 9922 2344  
nbrsarchitecture.com

Any form of replication of this drawing in full or in part without the written permission of NBRs+PARTNERS Pty Ltd constitutes an infringement of the copyright.

Nominated Architect:  
Andrew Duffin NSW 5602  
NBRS & Partners Pty Ltd VIC 51197

© 2020  
ABN 16 002 247 565

Project  
Centre of Excellence in Agricultural  
Education  
at  
HAWKESBURY

for  
DEPARTMENT OF EDUCATION

Drawing Title  
Block E Elevations

Date 4/11/2021 11:48:59 AM  
Scale 1 : 100 @ A1

Drawing Reference	Revision
H-AR-DW-A-SSDA-3004	2

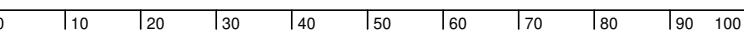

RICHARD CROOKES  
CONSTRUCTIONS

CODE	DESCRIPTION
BAT01	BATTEN TYPE 01
CFC01	COMPRESSED FIBRE CEMENT CLADDING - NATURAL
CFC02	COMPRESSED FIBRE CEMENT CLADDING - EXPRESS JOINTED FACTORY PAINTED VITRA-PANEL
CLG07	SUSPENDED CEILING TYPE 07 - FIRE RATED PLASTERBOARD 60/60/60
CLG09	SUSPENDED CEILING TYPE 09 - EXPRESS JOINT FIBRE CEMENT SHEETING
CONC02	CONCRETE 02 - REFER TO ENG. DOCUMENTATION
DP01	DOWNPIPE - COLORBOND 150MM DIA
GUT02	GUTTER TYPE 02 - 200MM HALF ROUND GUTTER
MR01	METAL ROOF SHEETING TYPE 01 - KLIP-LOK HI STRENGTH
MR03	METAL ROOF SHEETING TYPE 03 - CUSTOM ORB ACCENT Z1
SGN05	SIGNAGE TYPE 05 - GRAPHIC VINYL ARTWORK PRINT TO WALL

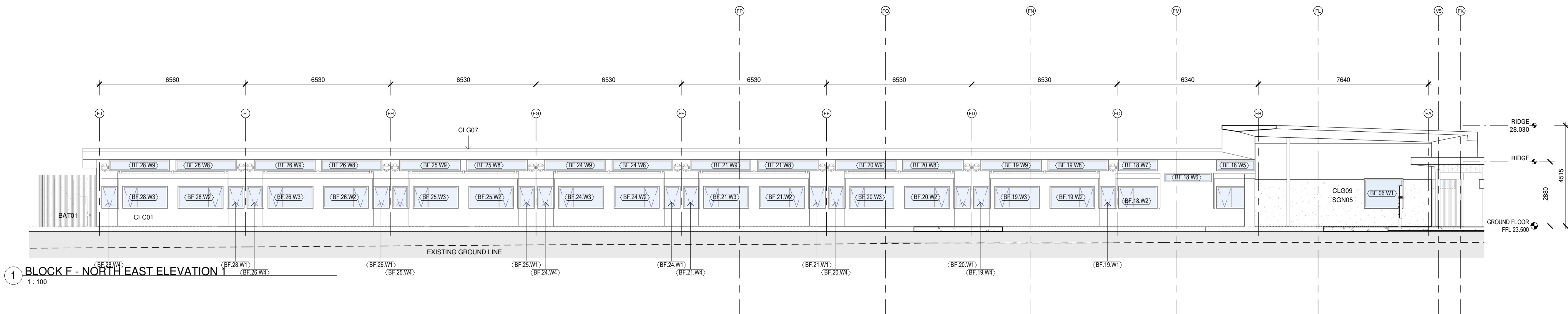

1 BLOCK F - NORTH EAST ELEVATION 1  
1 : 100

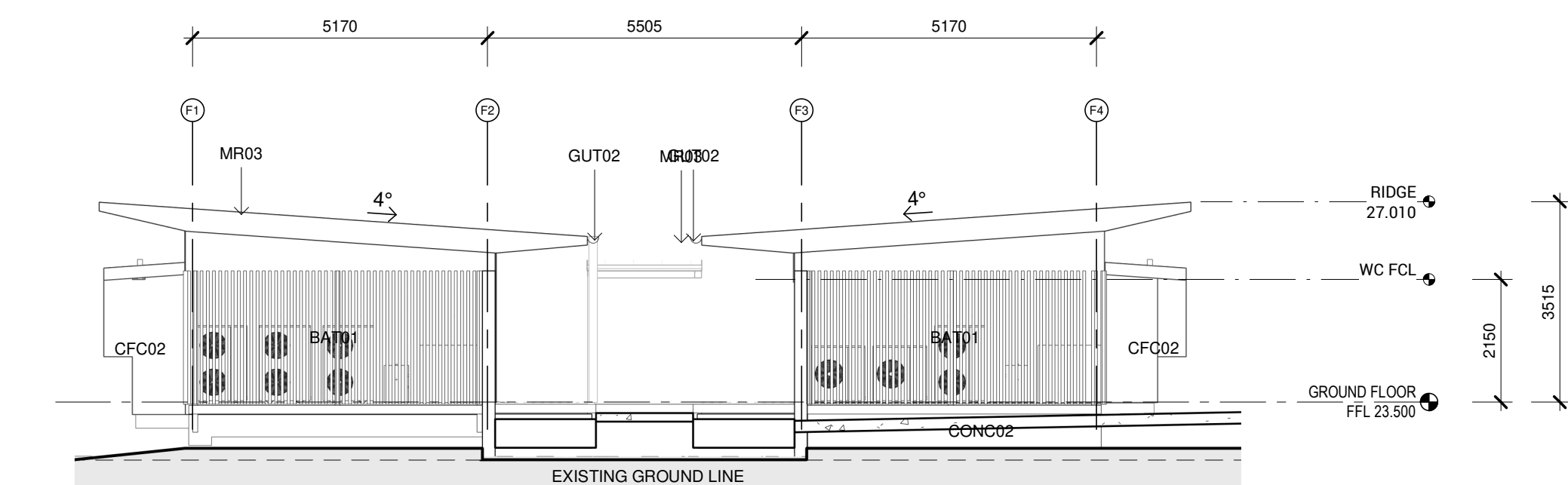

2 BLOCK F - SOUTH EAST ELEVATION 1  
1 : 100

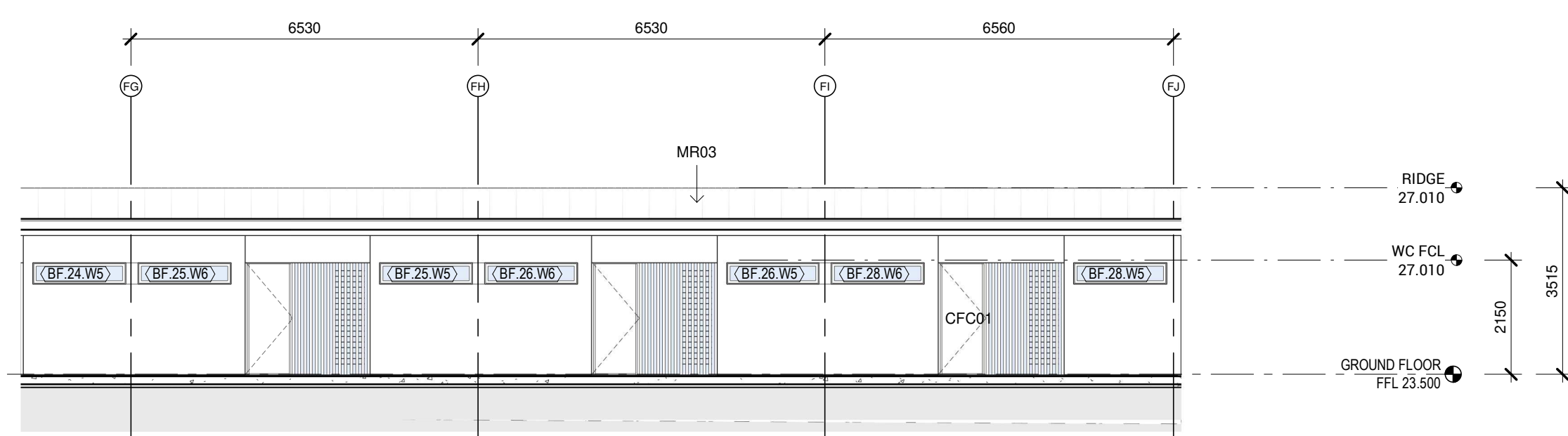

5 BLOCK F - CORRIDOR ELEVATION 1  
1 : 100

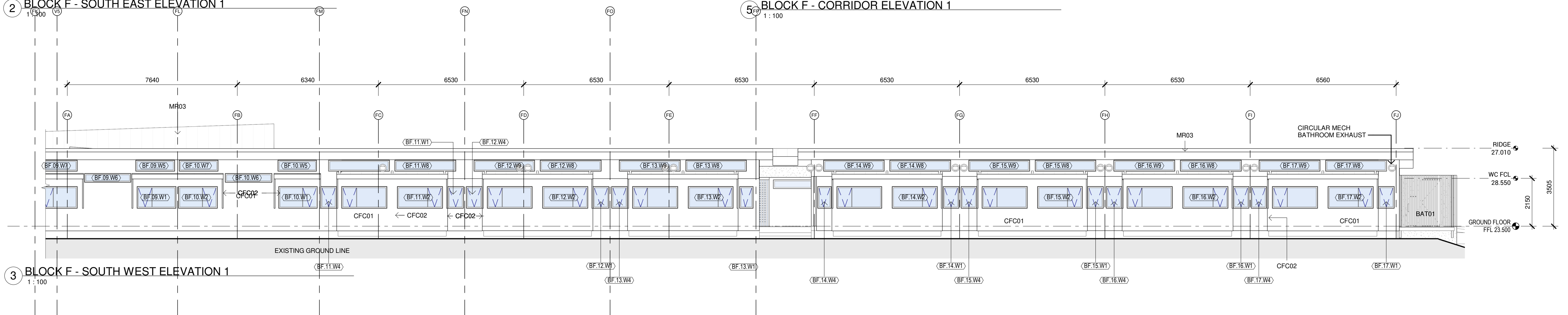

3 BLOCK F - SOUTH WEST ELEVATION 1  
1 : 100

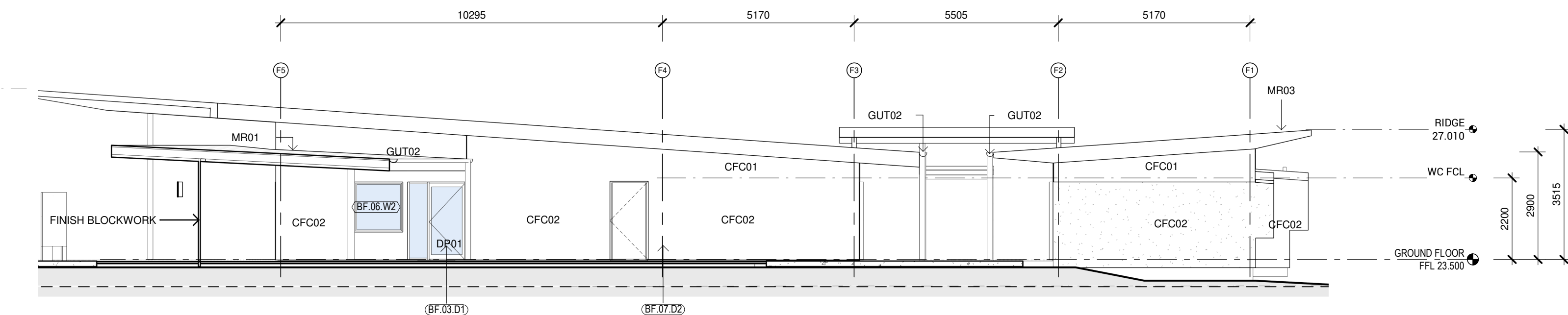

4 BLOCK F - NORTH WEST ELEVATION 1  
1 : 100

Issue	No.	Date	Description	Chkd
1	09/04/2021	DRAFT EIS SCHEMATIC	SJF	
2	28/04/2021	SSDA	SJF	

Architect  
**NBRARCHITECTURE.**

Sydney  
61 2 9922 2344  
nbrsarchitecture.com  
Any form of replication of this drawing in full or in part without the written permission of NBRSPARTNERS Pty Ltd constitutes an infringement of the copyright.  
Nominated Architect:  
Andrew Duffin NSW S602  
NBRSPARTNERS Pty Ltd VIC 51197  
ABN 16 002 247 565

Project  
Centre of Excellence in Agricultural  
Education  
at  
HAWKESBURY

for  
DEPARTMENT OF EDUCATION

Drawing Title  
Block F Elevations

Date 4/11/2021 11:49:10 AM  
Scale 1 : 100 @ A1

Drawing Reference  
H-AR-DW-A-SSDA-3005

Revision

2

0 10 20 30 40 50 60 70 80 90 100



CODE	DESCRIPTION
MC02	METAL CLADDING - SPANDEK
MR01	METAL ROOF SHEETING TYPE 01 - KLIP-LOK HI STRENGTH
MR03	METAL ROOF SHEETING TYPE 03 - CUSTOM ORB ACCENT 21

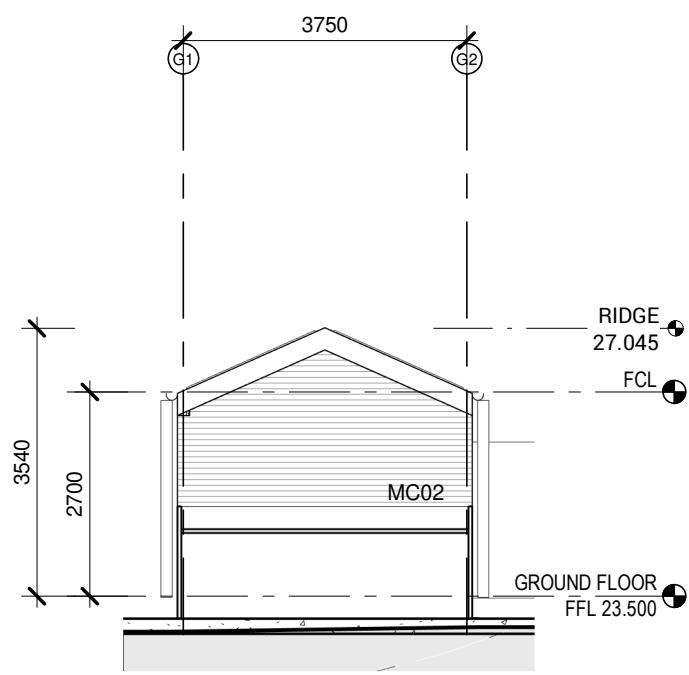

1 BLOCK G - ELEVATION 1 1  
1 : 100

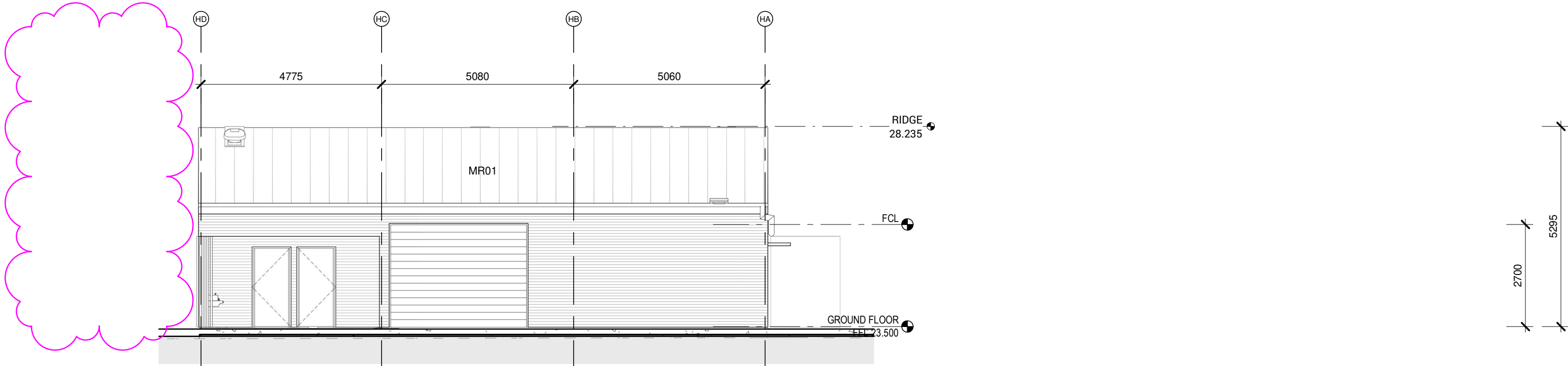

5 BLOCK H - NORTH ELEVATION 1  
1 : 100

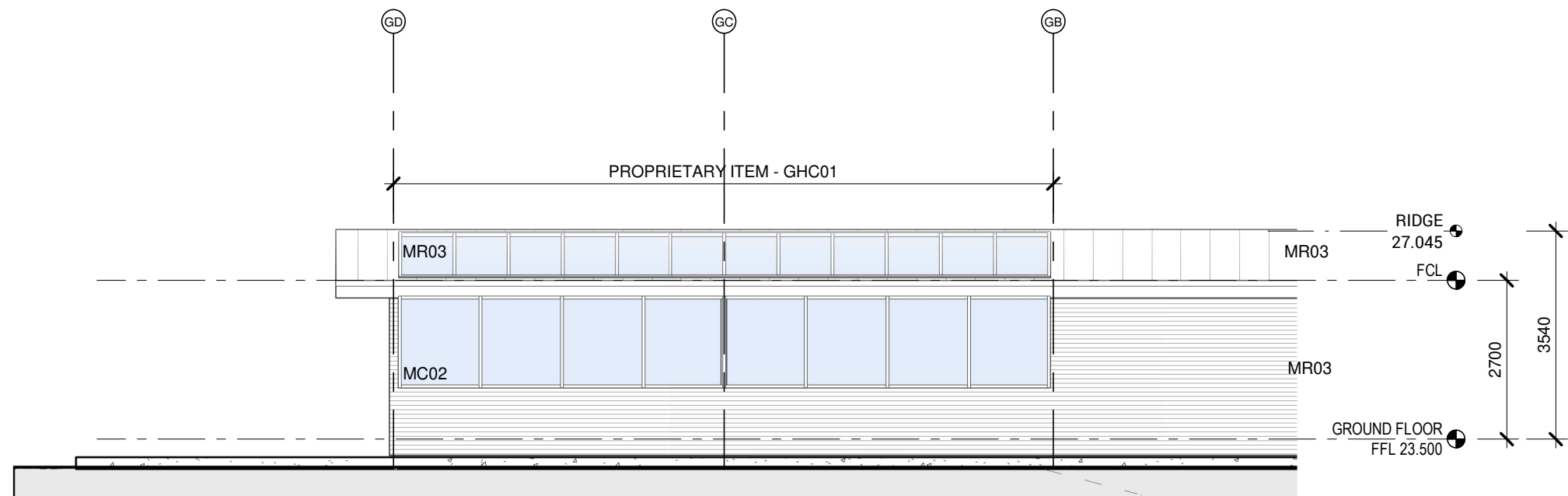

2 BLOCK G - ELEVATION 2 1  
1 : 100

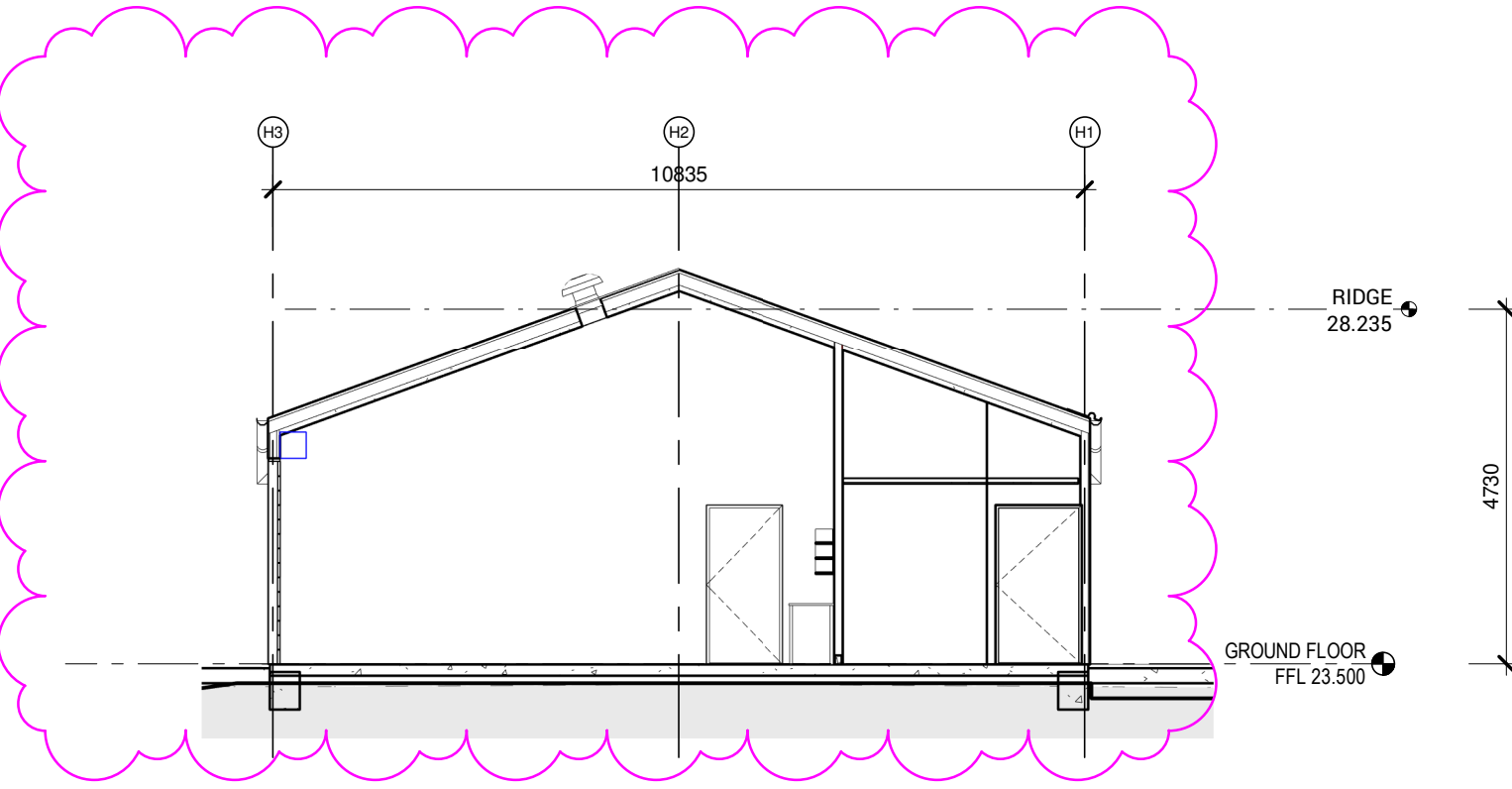

6 BLOCK H - EAST ELEVATION 1  
1 : 100

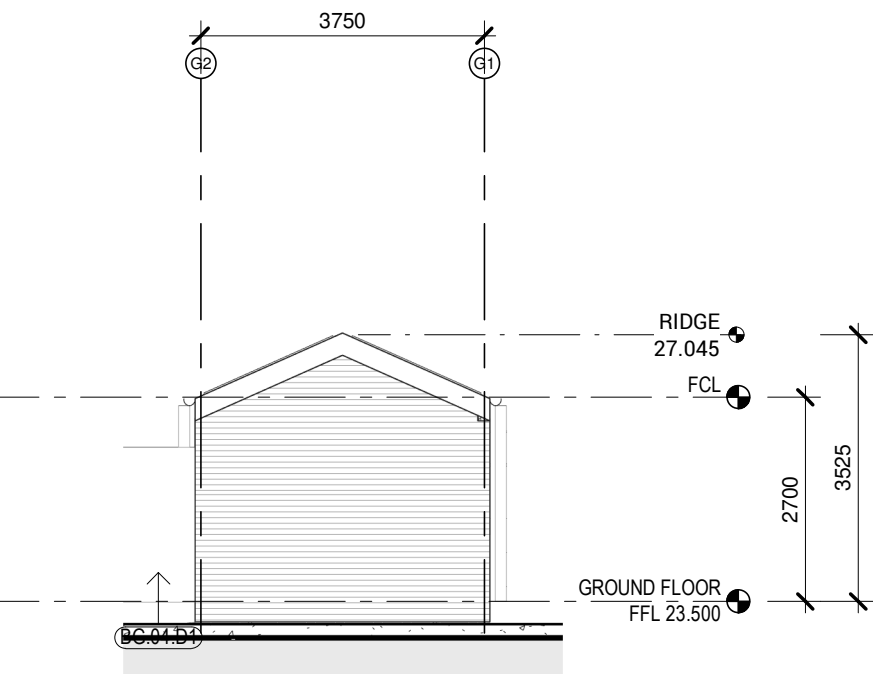

3 BLOCK G - ELEVATION 3 1  
1 : 100

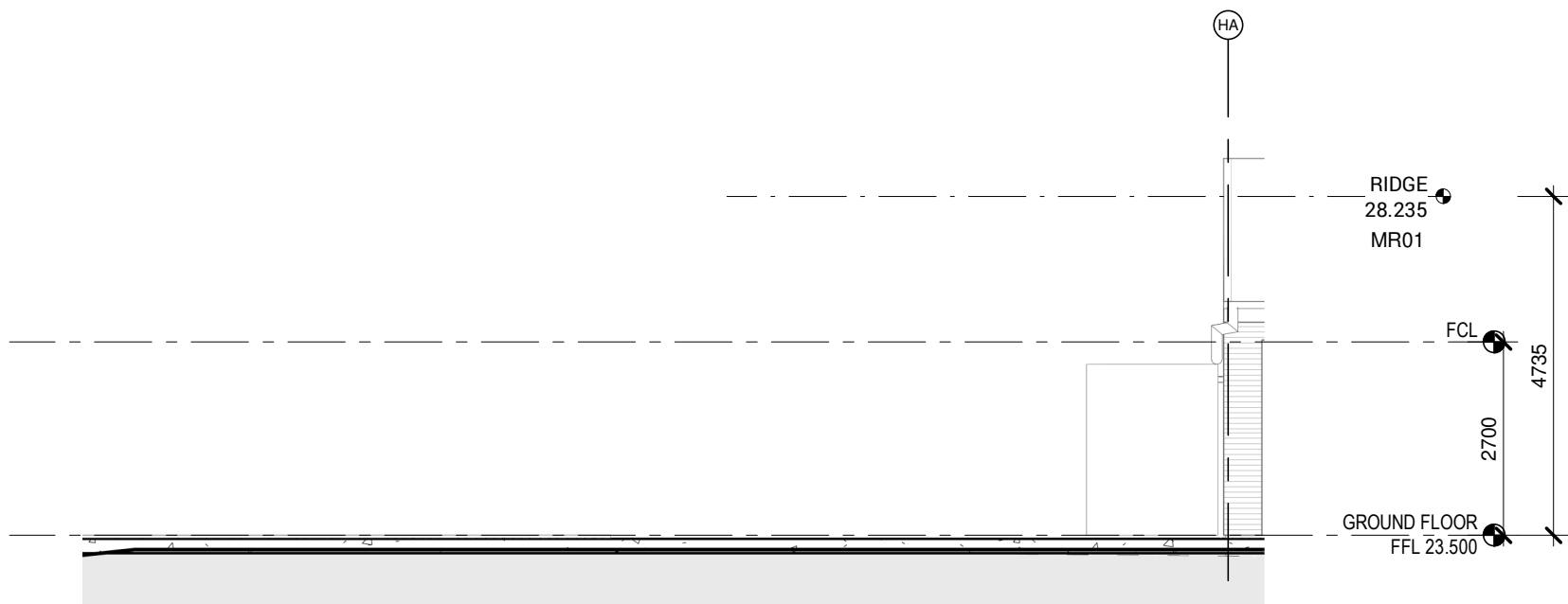

7 BLOCK H - SOUTH ELEVATION 1  
1 : 100

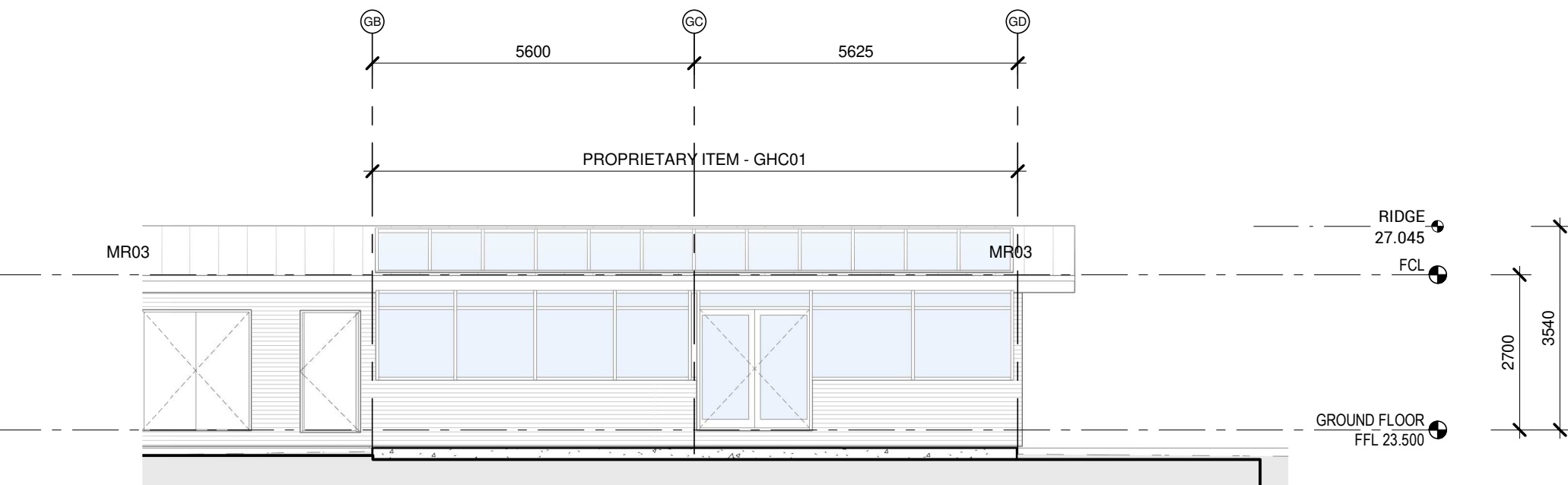

4 BLOCK G - ELEVATION 4 1  
1 : 100

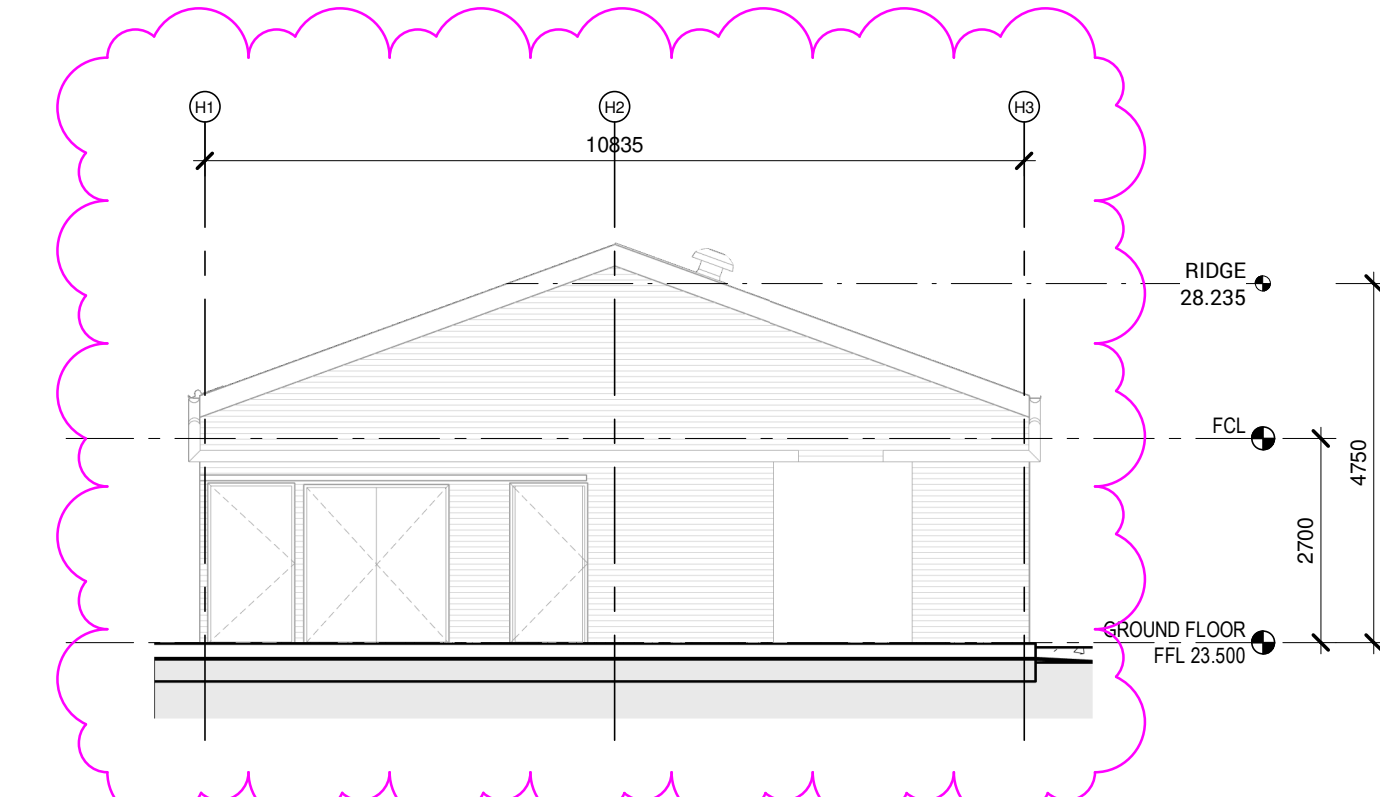

8 BLOCK H - WEST ELEVATION 1  
1 : 100

Issue				
No.	Date	Description	Chkd	
1	09/04/2021	DRAFT EIS SCHEMATIC	SJF	
2	28/04/2021	SSDA	SJF	
3	04/11/2021	SSDA Update	JL	

Sydney  
61 2 9922 2344  
nbrsarchitecture.com  
Any form of replication of this drawing in full or in part without the written permission of NBRSEARCHITECTURE Pty Ltd constitutes an infringement of the copyright.

Nominated Architect:  
Andrew Duffin NSW 5602  
NBRSEARCHITECTURE Pty Ltd VIC 51197  
ABN 16 002 247 565

Project  
Centre of Excellence in Agricultural  
Education  
at  
HAWKESBURY

for  
DEPARTMENT OF EDUCATION

Drawing Title  
Block G & H Elevations

Date 4/11/2021 11:49:18 AM  
Scale 1 : 100 @ A1

Drawing Reference  
H-AR-DW-A-SSDA-3006  
Revision  
3



CODE	DESCRIPTION
AV04	
DP01-B	DOWNPIPE TYPE 01-B - 2.4M HIGH GALVANISED STEEL
DP02	DOWNPIPE TYPE 02 - EAVE - GL GALVANISED STEEL
GUT02	GUTTER TYPE 02 - 200MM HALF ROUND GUTTER
MR01	METAL ROOF SHEETING TYPE 01 - KLIP-LOK HI STRENGTH
SC	STEEL COLUMN - REFER TO ENG. DOCUMENTATION
SCN01	ALUMINIUM PERFORATED SCREEN - CUSTOM POWDERCOATED WOVEN SCREEN

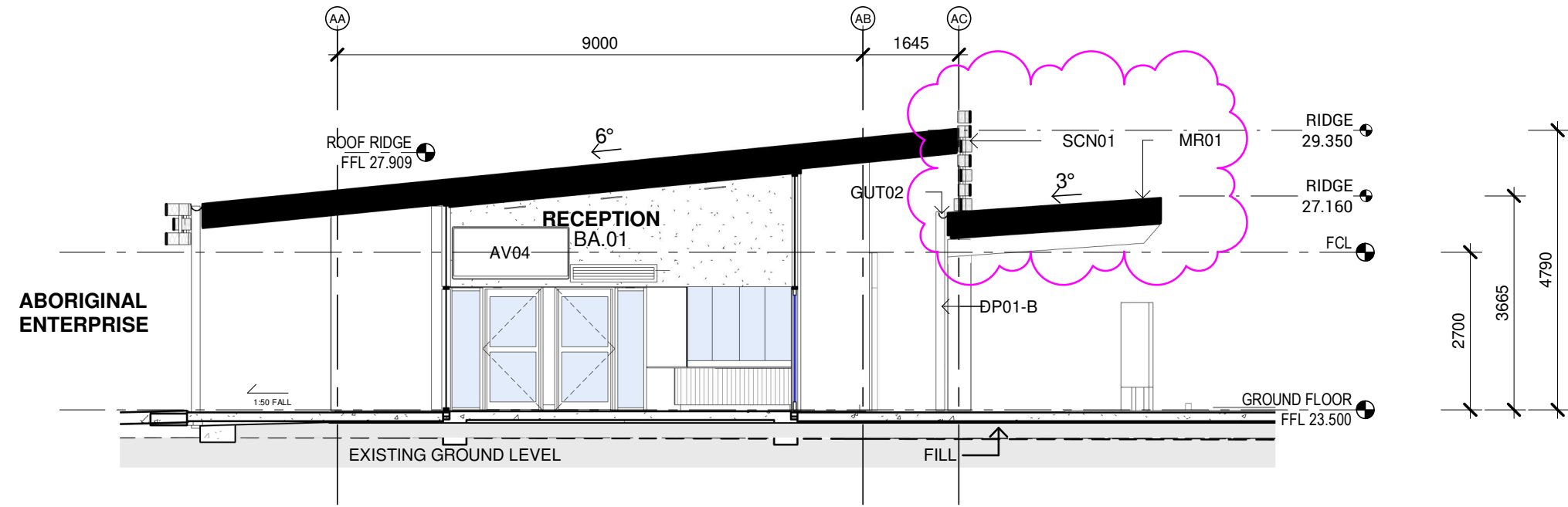

1 Block A - Section 1 1  
1 : 100

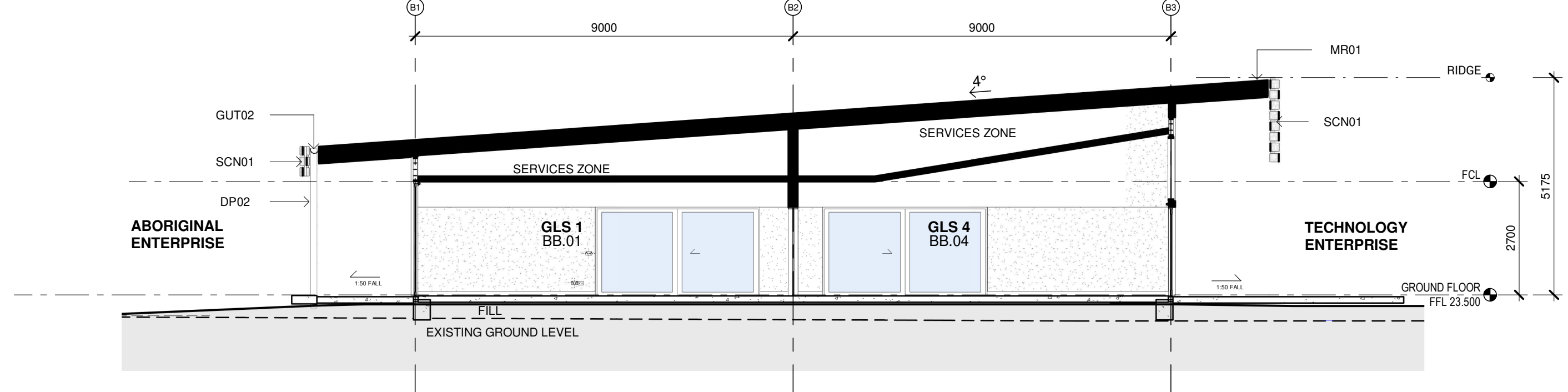

4 Block B - Section 1 1  
1 : 100

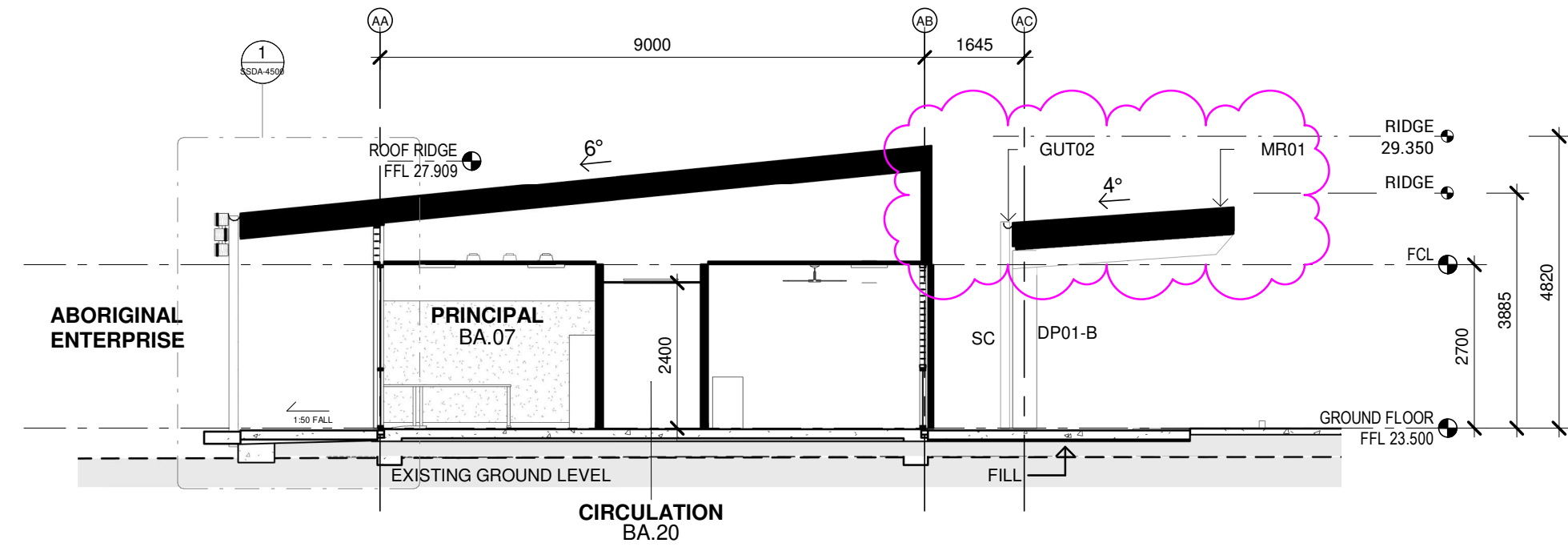

3 Block A - Section 2 1  
1 : 100

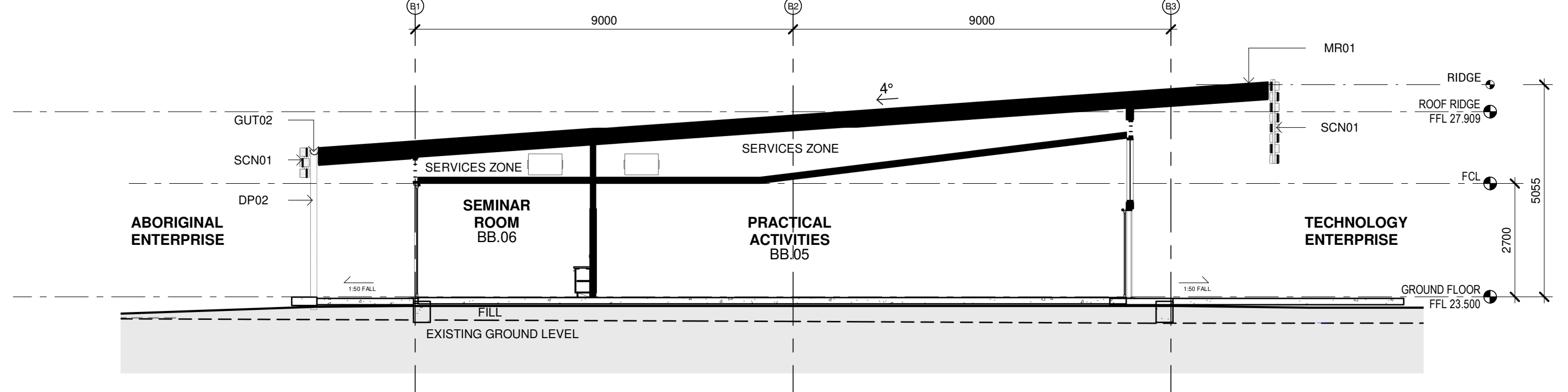

5 Block B - Section 2 1  
1 : 100

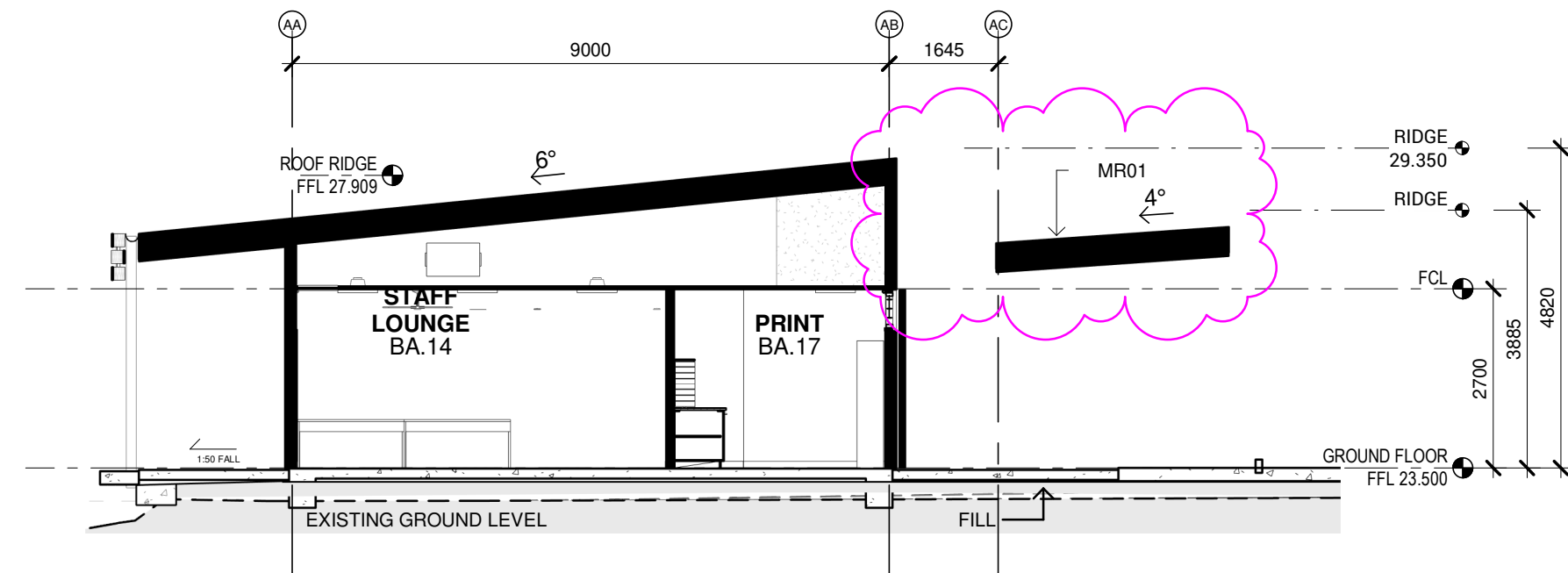

2 Block A - Section 3 1  
1 : 100

Issue	No.	Date	Description	Chkd
1	09/04/2021	09/04/2021	DRAFT EIS SCHEMATIC	SJF
2	28/04/2021	28/04/2021	SSDA	SJF
3	04/11/2021	04/11/2021	SSDA Update	JL

Sydney  
61 2 9922 2344  
nbrsarchitecture.com  
Any form of replication of this drawing in full or in part without the written permission of NBRSEARCHITECTURE Pty Ltd constitutes an infringement of the copyright.

Nominated Architect:  
Andrew Duffin NSW S602  
NBRSEARCHITECTURE Pty Ltd VIC 51197  
© 2020  
ABN 16 002 247 565

Project  
Centre of Excellence in Agricultural  
Education  
at  
HAWKESBURY

for  
DEPARTMENT OF EDUCATION

Drawing Title  
Block A & B Sections

Date 4/11/2021 11:49:25 AM  
Scale 1 : 100 @ A1

Drawing Reference  
H-AR-DW-A-SSDA-4000  
Revision  
3

0 10 20 30 40 50 60 70 80 90 100

RICHARD CROOKES  
CONSTRUCTIONS

CODE	DESCRIPTION
DP02	DOWNPIPE TYPE 02 - EAVE - GL GALVANISED STEEL
GUT02	GUTTER TYPE 02 - 200MM HALF ROUND GUTTER
MR01	METAL ROOF SHEETING TYPE 01 - KLIP-LOK HI STRENGTH
PIN02	PINBOARD - BASIC - GREEN
SCN01	ALUMINIUM PERFORATED SCREEN - CUSTOM POWDERCOATED WOVEN SCREEN

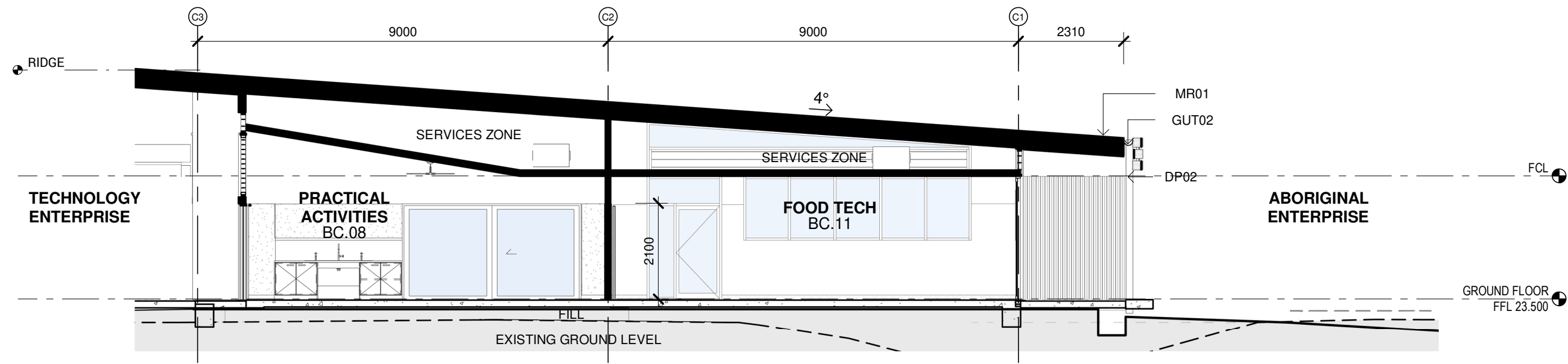

1 Block C - Section 1 1  
1 : 100

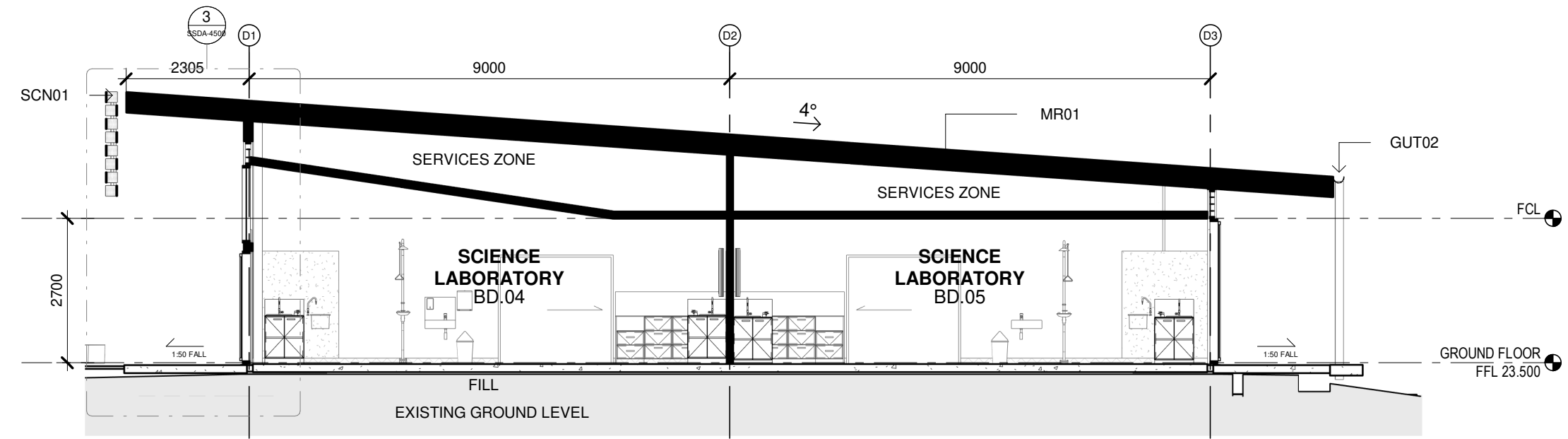

5 Block D - Section  
1 : 100

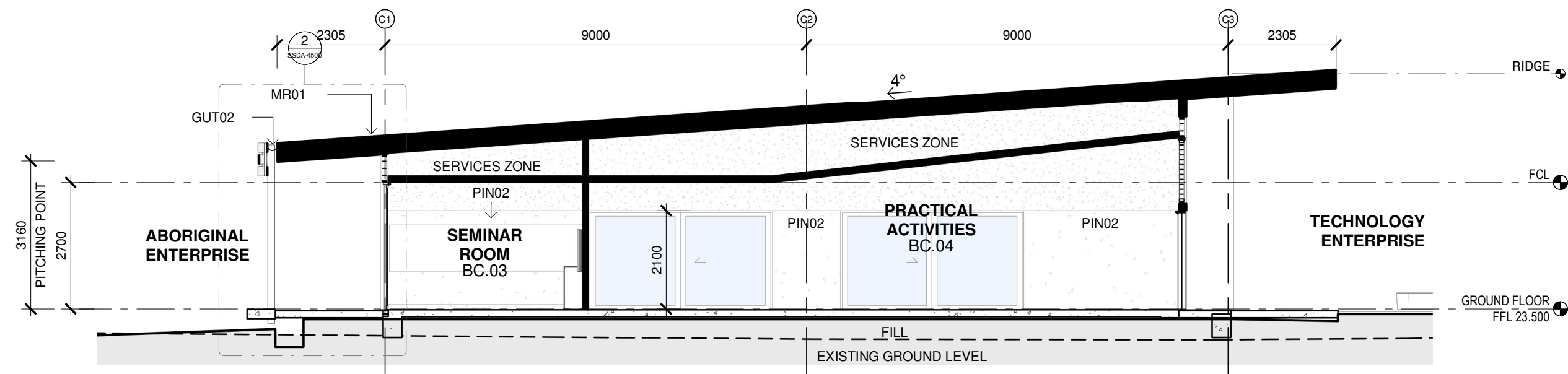

2 Block C - Section 2 1  
1 : 100

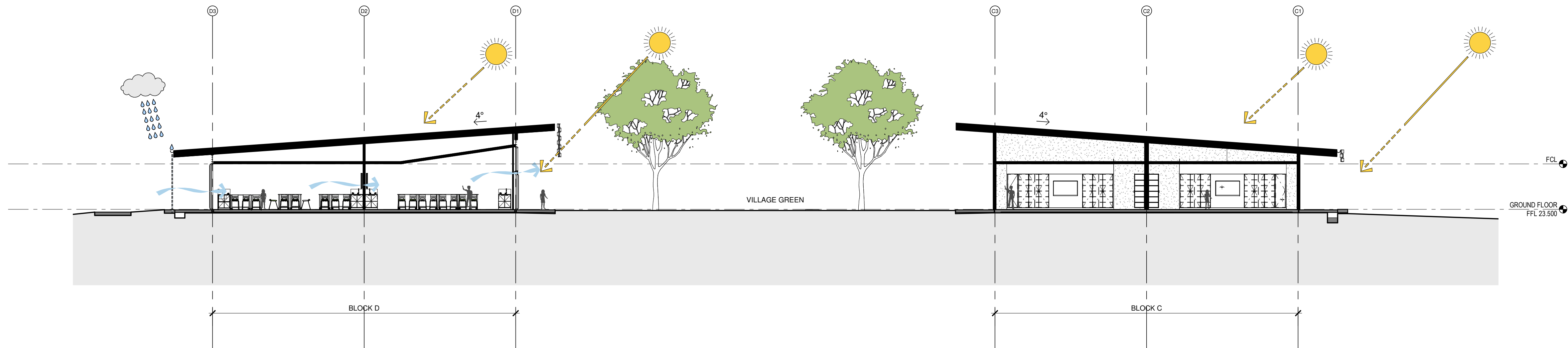

4 ESD Principles  
1 : 150

Issue No.	Date	Description	Chkd
1	09/04/2021	DRAFT EIS SCHEMATIC	SJF
2	28/04/2021	SSDA	SJF
3	04/11/2021	SSDA Update	JL

Architect  
NBRSEARCHITECTURE.

Sydney  
61 2 9922 2344  
nbrsarchitecture.com  
Any form of replication of this drawing in full or in part without the written permission of NBRSEARCHITECTURE Pty Ltd constitutes an infringement of the copyright.

Nominated Architect:  
Andrew Duffin NSW 5602  
NBRSEARCHITECTURE & Partners Pty Ltd VIC 51197  
ABN 16 002 247 565

Project  
Centre of Excellence in Agricultural Education  
at  
HAWKESBURY

for  
DEPARTMENT OF EDUCATION

Drawing Title  
Block C & D Sections

Date 4/11/2021 11:49:34 AM  
Scale 1:100 @ A1

Drawing Reference  
H-AR-DW-A-SSDA-4001  
Revision  
3

0 1m 2m 3m 4m 5m 6m 7m 8m 1:100



RICHARD CROOKES  
CONSTRUCTIONS

CODE	DESCRIPTION
CAN01	CANOPY TYPE 01
CAN02	CANOPY TYPE 02
CFC02	COMPRESSED FIBRE CEMENT CLADDING - EXPRESS JOINTED FACTORY PAINTED VITRA-PANEL
DP02	DOWNPIPE TYPE 02 - EAVE - GL GALVANISED STEEL
GUT02	GUTTER TYPE 02 - 200MM HALF ROUND GUTTER
MR01	METAL ROOF SHEETING TYPE 01 - KLIP-LOK HI STRENGTH
MR03	METAL ROOF SHEETING TYPE 03 - CUSTOM ORB ACCENT 21
MR04	METAL ROOF SHEETING TYPE 03 - CUSTOM ORB ACCENT 35

--- FRL

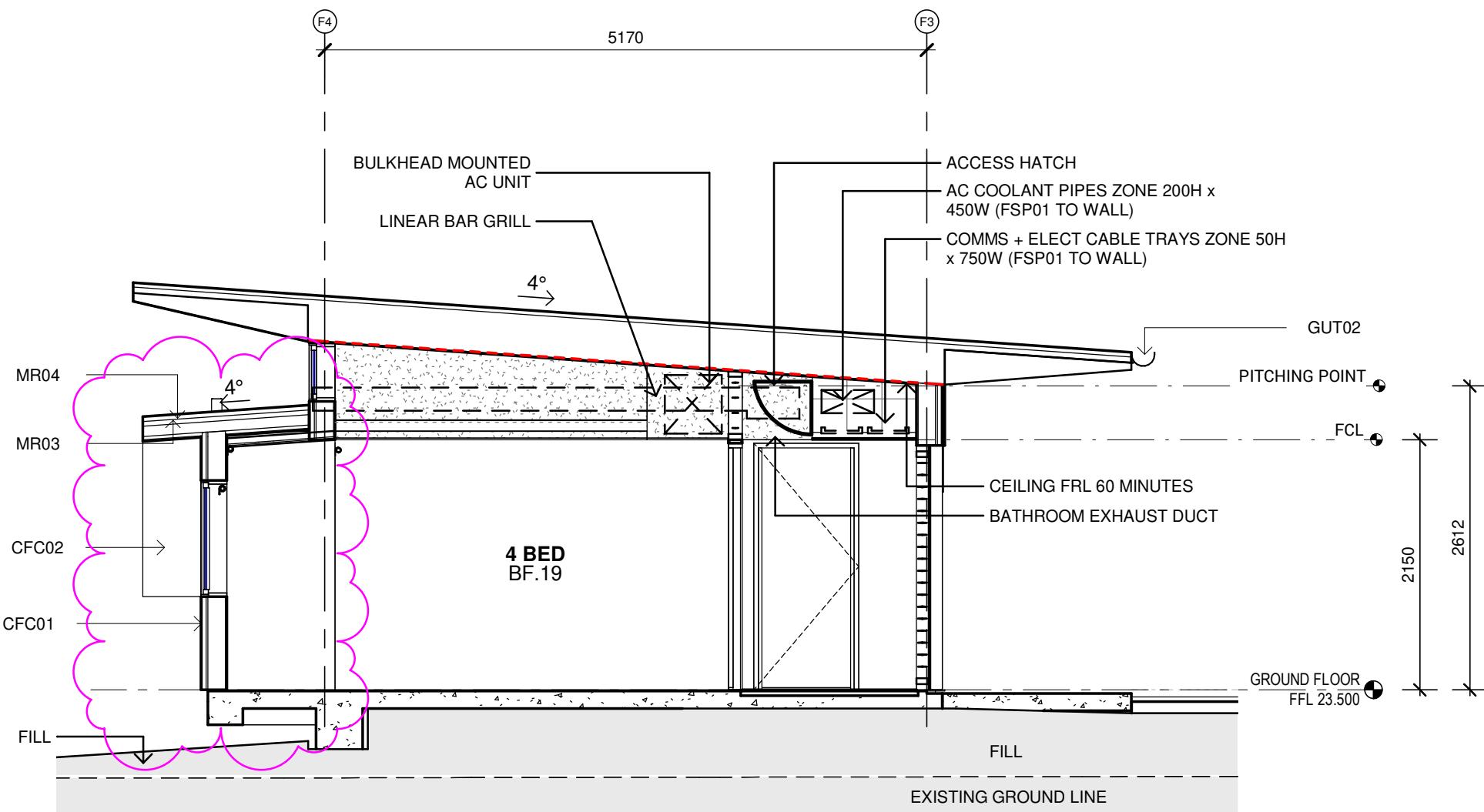

1 Block F - Section 1  
1 : 50

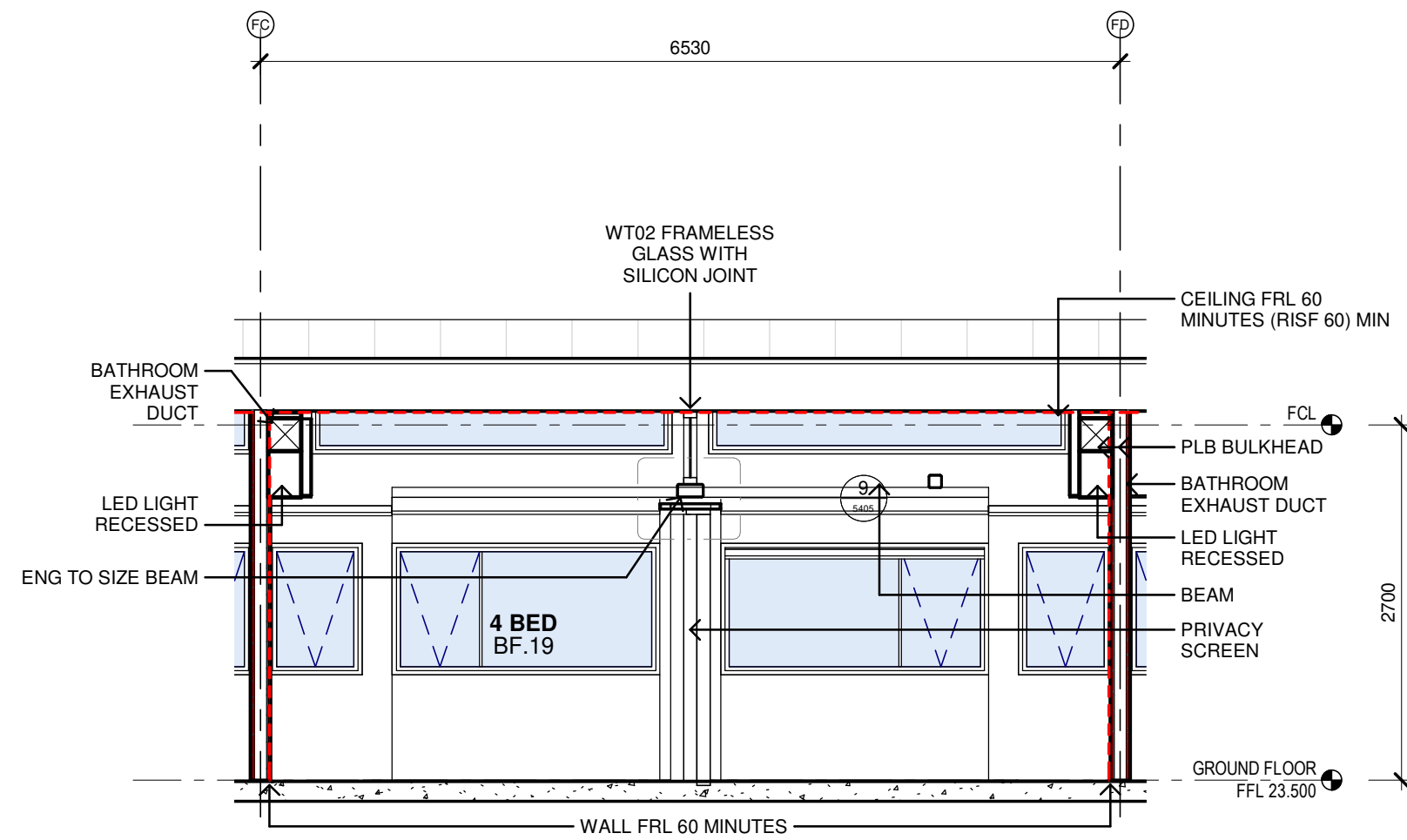

2 Block F - Section 2  
1 : 50

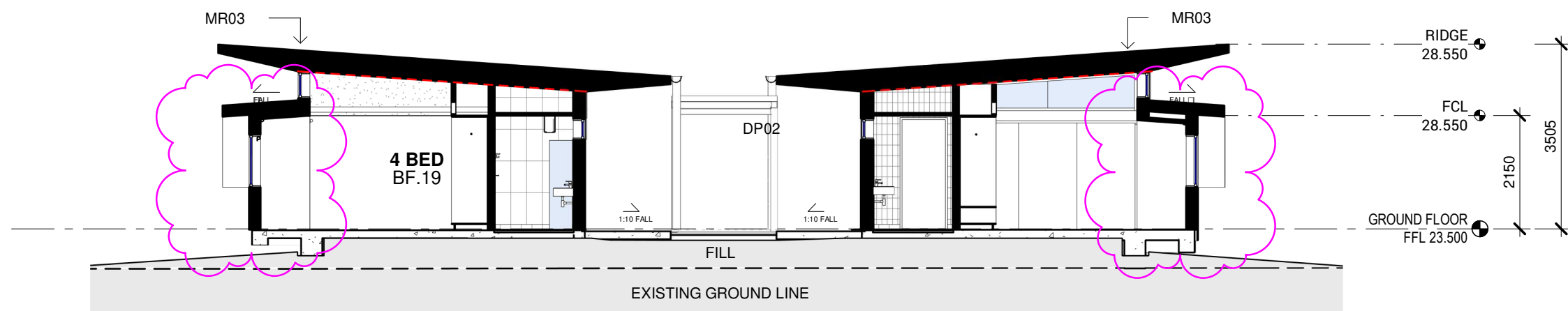

3 Block F - Section 3  
1 : 100

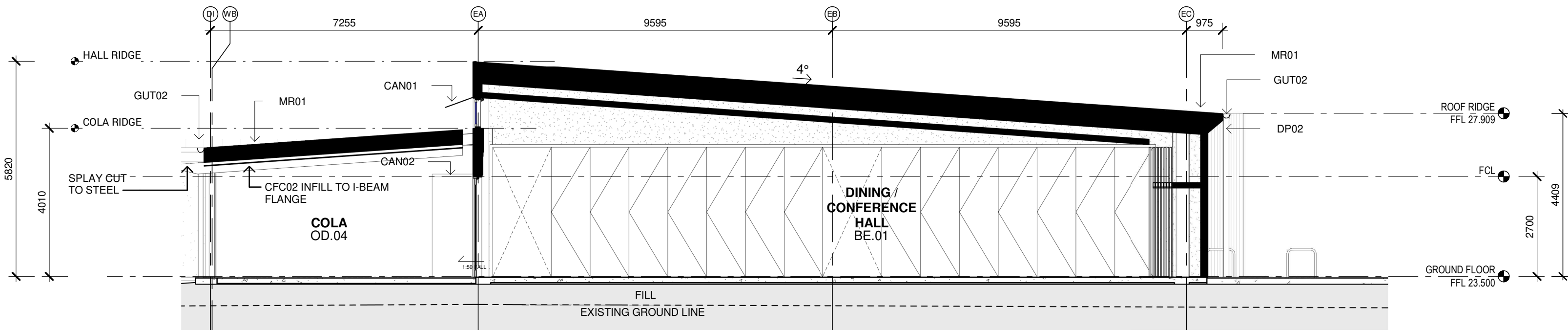

4 Block E - Section 1  
1 : 100

Issue				
No.	Date	Description	Chkd	
1	09/04/2021	DRAFT EIS SCHEMATIC	SJF	
2	28/04/2021	SSDA	SJF	
3	04/11/2021	SSDA Update	JL	

Architect  
**NBRARCHITECTURE.**

Sydney  
61 2 9922 2344  
nbrsarchitecture.com  
Any form of replication of this drawing in full or in part without the written permission of NBRs+PARTNERS Pty Ltd constitutes an infringement of the copyright.

Nominated Architect:  
Andrew Duffin NSW S602  
NBRs & Partners Pty Ltd VIC 51197  
ABN 16 002 247 565

Project  
Centre of Excellence in Agricultural  
Education  
at  
HAWKESBURY

for  
DEPARTMENT OF EDUCATION

Drawing Title  
Block E & F Sections

Date 4/11/2021 11:49:42 AM  
Scale As indicated @ A1

Drawing Reference  
H-AR-DW-A-SSDA-4002  
Revision  
3

0 10 20 30 40 50 60 70 80 90 100

RICHARD CROOKES  
CONSTRUCTIONS

CODE	DESCRIPTION
BAT04	BATTEN TYPE 04
CFC01	COMPRESSED FIBRE CEMENT CLADDING - NATURAL
CLG09	SUSPENDED CEILING TYPE 09 - EXPRESS JOINT FIBRE CEMENT SHEETING
MC01	METAL CLADDING - LONGLINE
MC02	METAL CLADDING - SPANDEK
MR01	METAL ROOF SHEETING TYPE 01 - KLIP-LOK HI STRENGTH
MR02	METAL ROOF SHEETING TYPE 02 - SPANDEK
SCN01	ALUMINIUM PERFORATED SCREEN - CUSTOM POWDERCOATED WOVEN SCREEN
SGN05	SIGNAGE TYPE 05 - GRAPHIC VINYL ARTWORK PRINT TO WALL

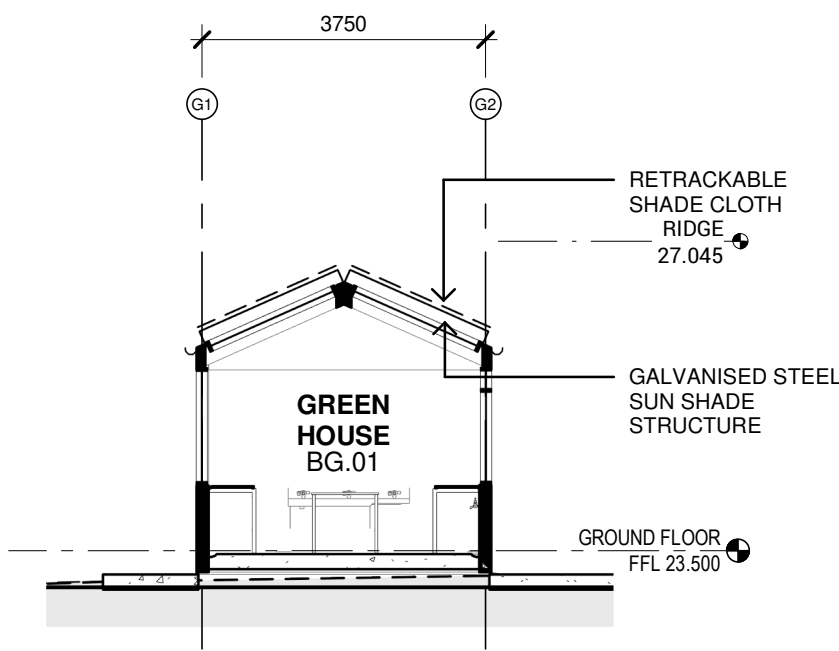

1 Block G - Section 1.1  
1 : 100

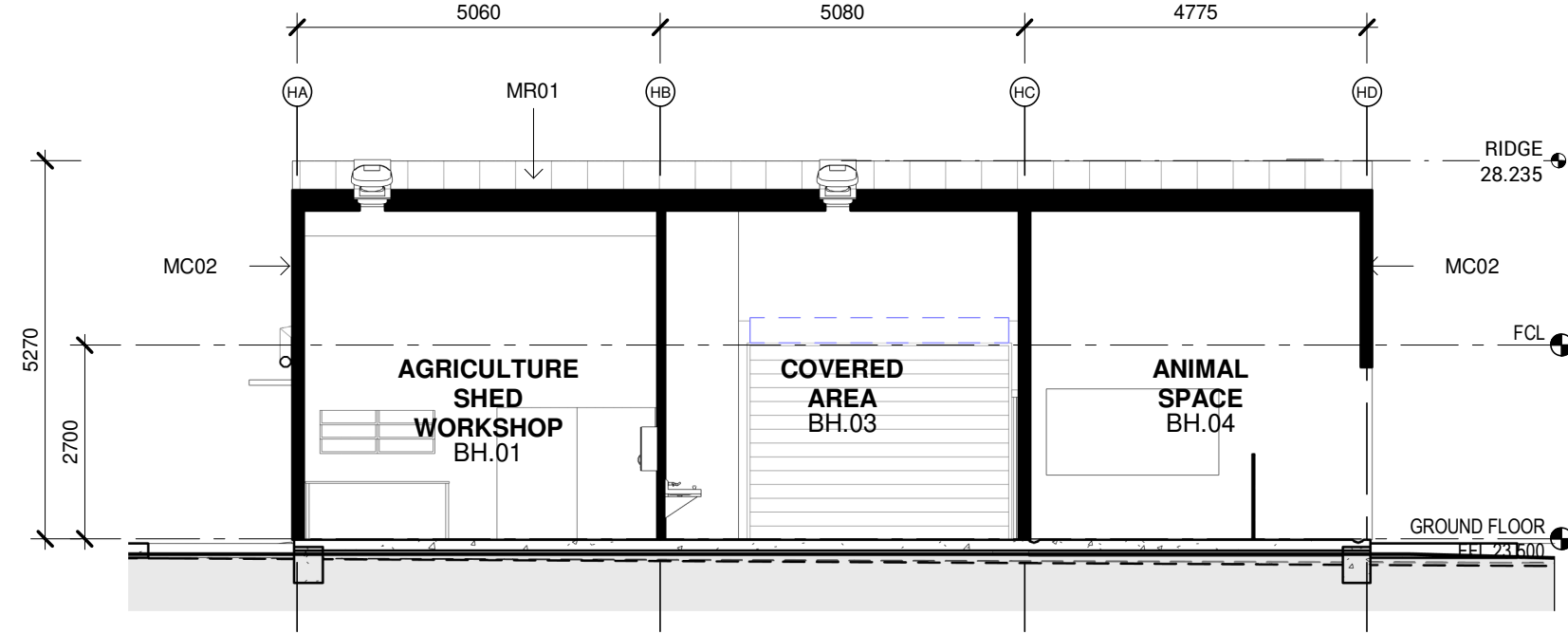

2 Block H - Section 1.1  
1 : 100

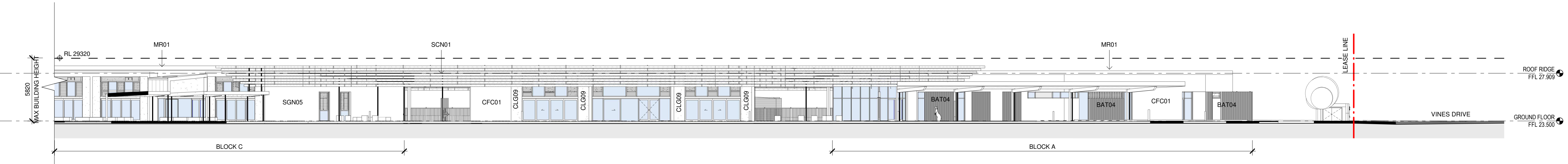

3 Site Section - Primary Axis  
1 : 200

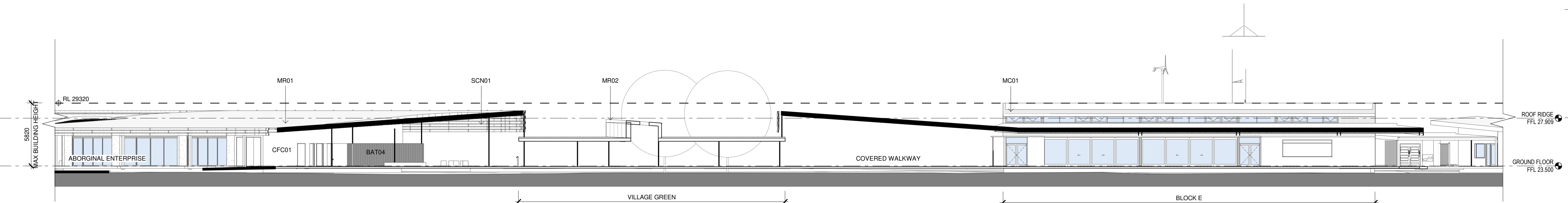

4 Site Section - Secondary Axis  
1 : 200

Issue			
No.	Date	Description	Chkd
1	09/04/2021	DRAFT EIS SCHEMATIC	SJF
2	28/04/2021	SSDA	SJF

Architect  
**NBRSEARCHITECTURE.**

Sydney  
61 2 9922 2344  
nbrsarchitecture.com  
Any form of replication of this drawing in full or in part without the written permission of NBRSEARCHITECTURE Pty Ltd constitutes an infringement of the copyright.

Nominated Architect:  
Andrew Duffin NSW S602  
NBRSEARCHITECTURE Pty Ltd VIC 51197  
ABN 16 002 247 565

Project  
Centre of Excellence in Agricultural  
Education  
at  
HAWKESBURY  
for  
DEPARTMENT OF EDUCATION

Drawing Title  
Block G & H Sections

Date 4/11/2021 11:49:53 AM  
Scale As indicated @ A1

Drawing Reference  
H-AR-DW-A-SSDA-4003  
Revision  
2

0 10 20 30 40 50 60 70 80 90 100



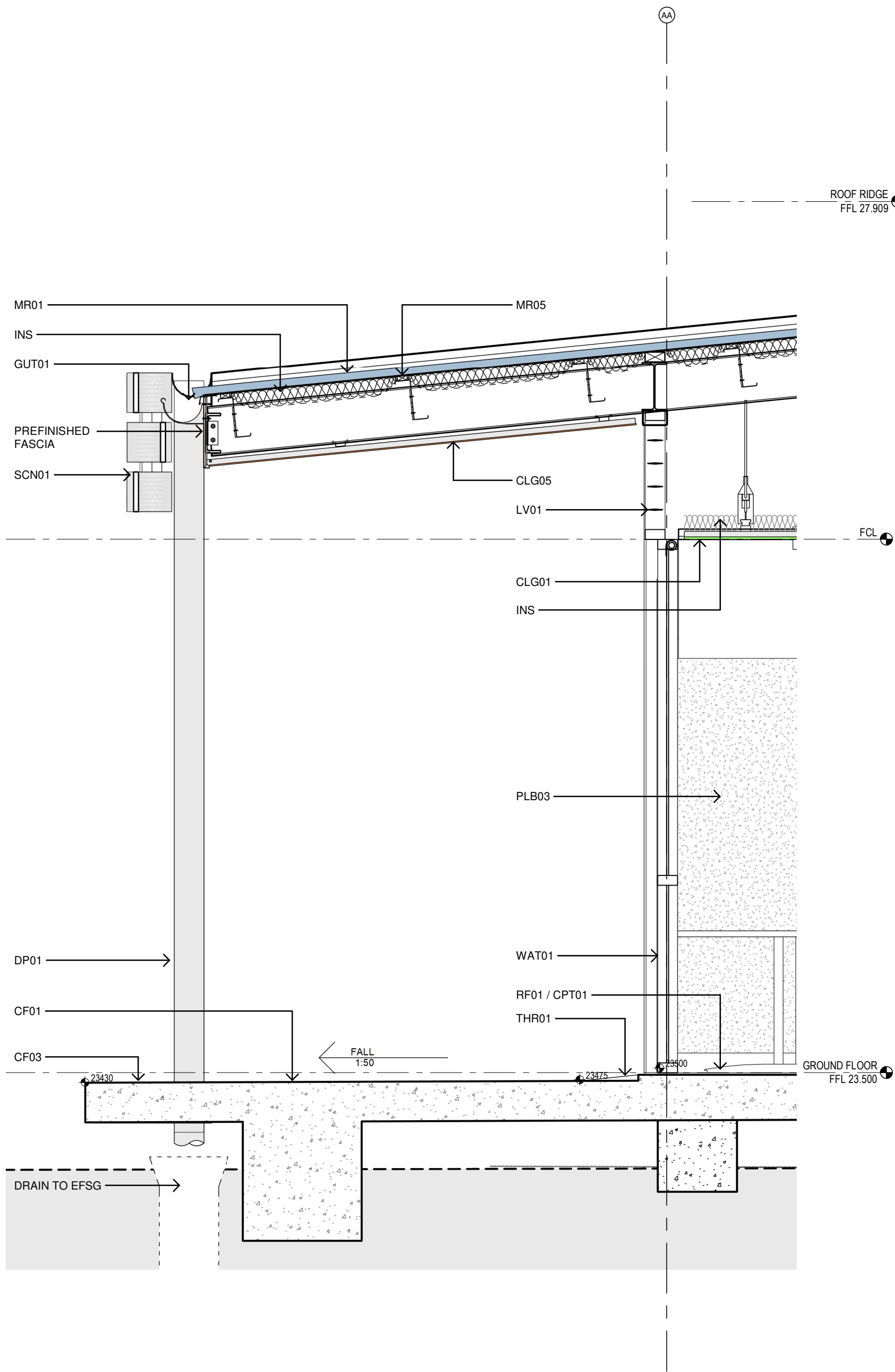

1 Typical Wall Section 1  
1 : 20

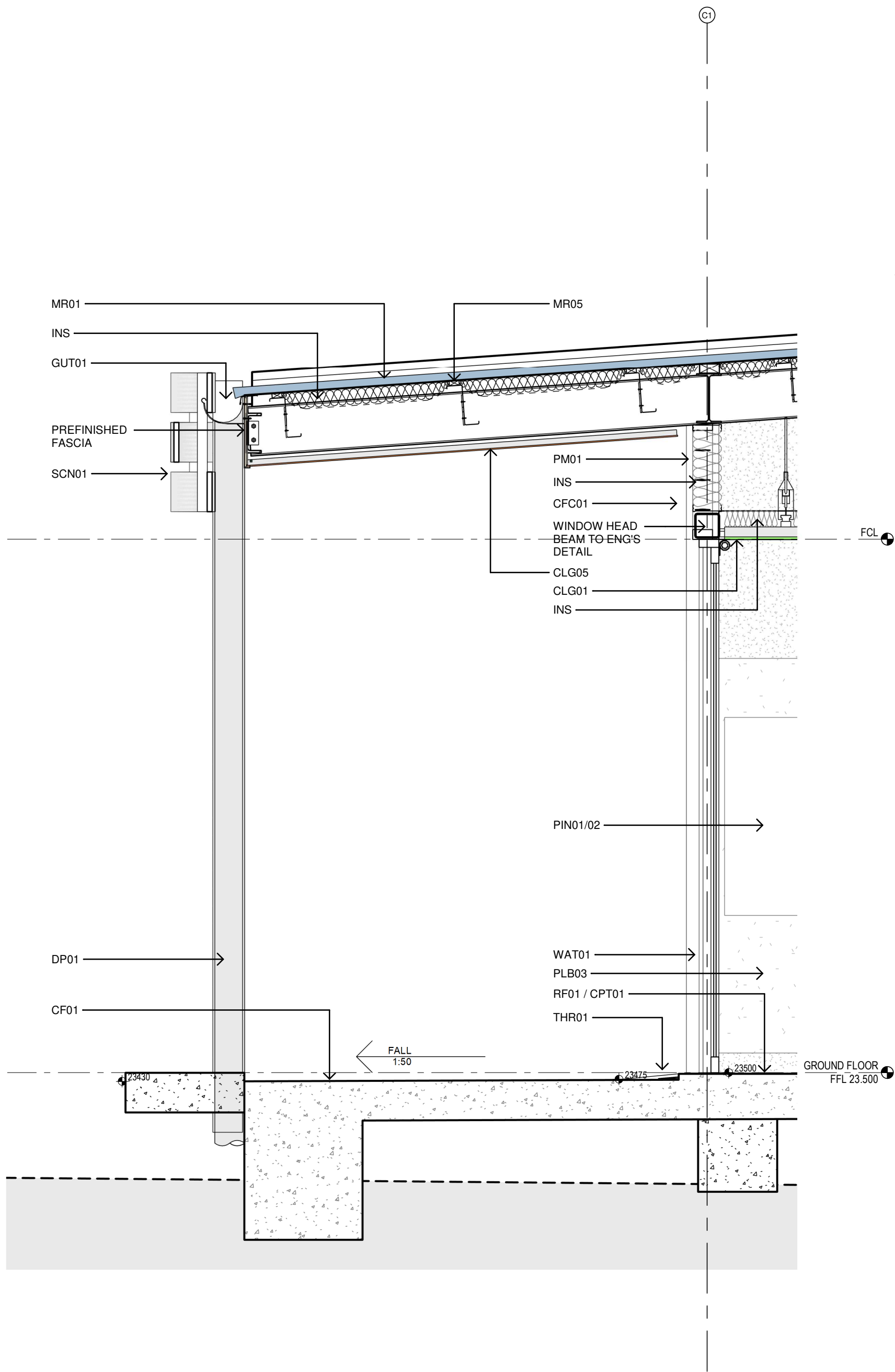

2 Typical Wall Section 2  
1 : 20

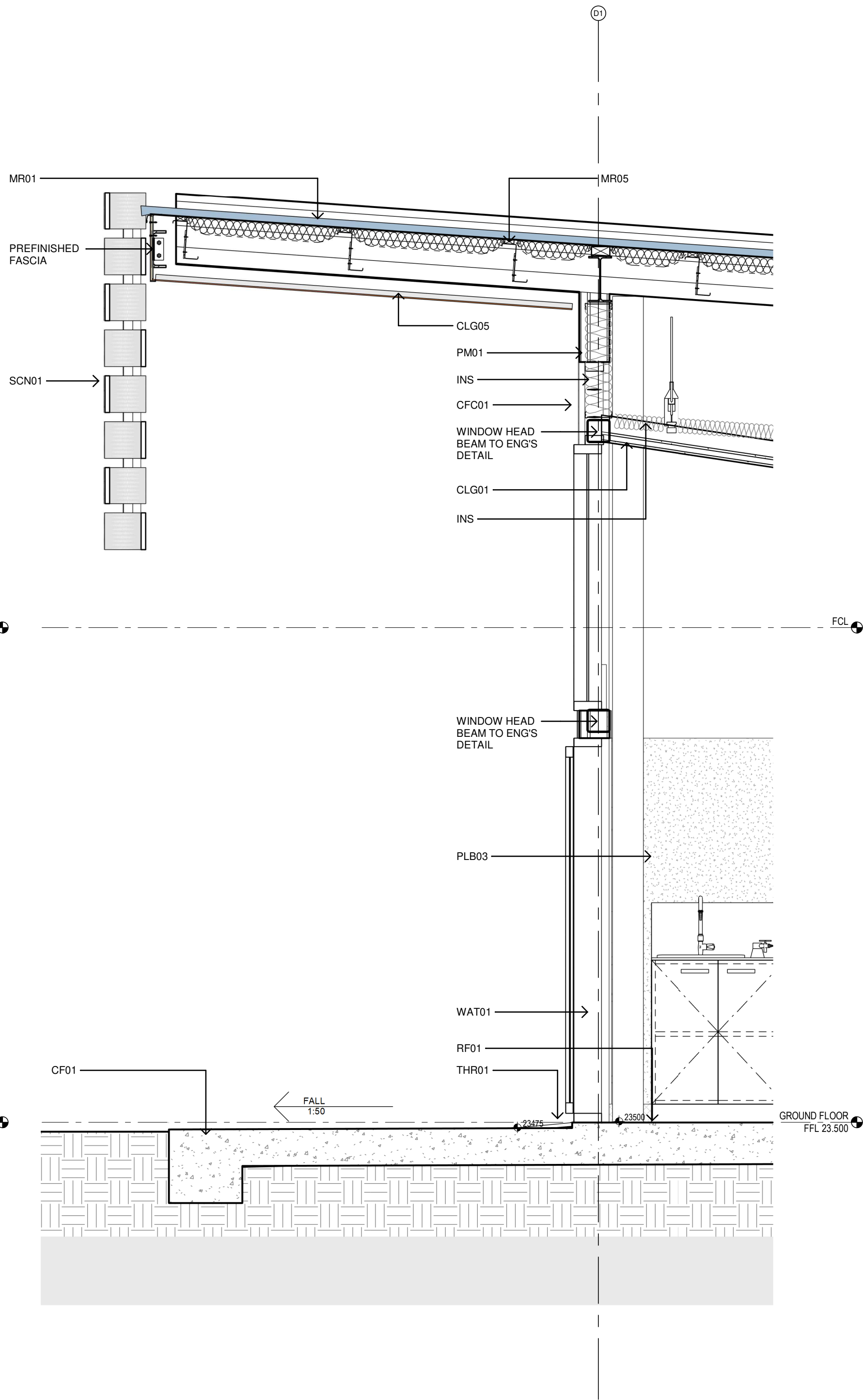

3 Typical Wall Section 3  
1 : 20

Issue		Date	Description	Chkd
No.				
1		09/04/2021	DRAFT EIS SCHEMATIC	SJF
2		28/04/2021	SSDA	SJF

Architect  
**NBRARCHITECTURE.**

Sydney  
61 2 9922 2344  
nbrsarchitecture.com  
Any form of replication of this drawing in full or in part without the written permission of NBRSPARTNERS Pty Ltd constitutes an infringement of the copyright.

Nominated Architect:  
Andrew Duffin NSW 5602  
NBRSPARTNERS Pty Ltd VIC 51197  
© 2020  
ABN 16 002 247 565

Project  
Centre of Excellence in Agricultural  
Education  
at  
HAWKESBURY

for  
DEPARTMENT OF EDUCATION

Drawing Title  
Typical Wall Sections

Date 4/11/2021 11:49:59 AM  
Scale 1 : 20 @ A1

Drawing Reference  
H-AR-DW-A-SSDA-4500  
Revision  
2

0 10 20 30 40 50 60 70 80 90 100



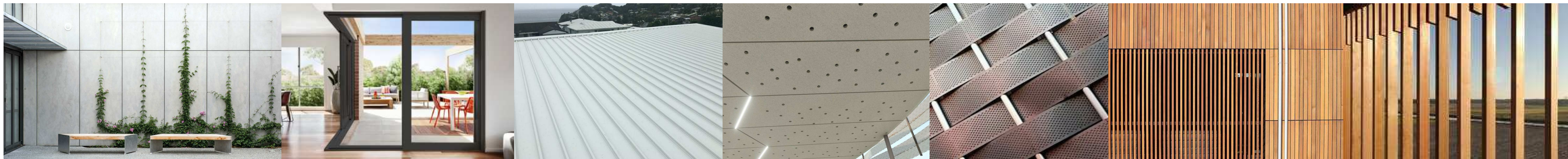
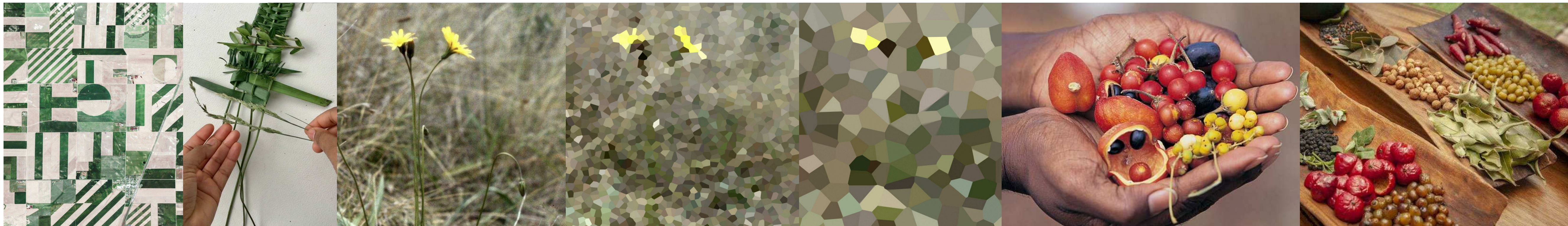

Issue		Description	Chkd
No.	Date		
1	09/04/2021	DRAFT EIS SCHEMATIC	SJF
2	28/04/2021	SSDA	SJF

Architect  
**NBRSEARCHITECTURE.**

Sydney  
61 2 9922 2344  
nbrsarchitecture.com  
Any form of replication of this drawing in full or in part without the written permission of NBRSEARCHITECTURE Pty Ltd constitutes an infringement of the copyright.

Nominated Architect:  
Andrew Duffin NSW S602  
NBRSEARCHITECTURE Pty Ltd VIC 51197  
© 2020  
ABN 16 002 247 565

Project  
Centre of Excellence in Agricultural  
Education  
at  
HAWKESBURY

for  
DEPARTMENT OF EDUCATION

Drawing Title  
CoE Colour Palette

Date 4/11/2021 11:50:07 AM  
Scale 1 : 1 @ A1

Drawing Reference  
H-AR-DW-A-SSDA-8000

Revision  
2

0 10 20 30 40 50 60 70 80 90 100





LYSAGHT KLIPLOK  
ROOFING

MR01

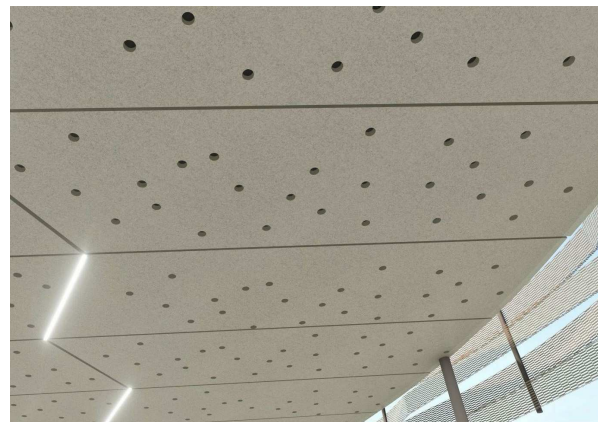

PERFORATED  
FC SOFFIT,  
FACTORY PAINTED

CLG02



PMS01

WOVEN  
SCREEN



LYSAGHT  
LONGLINE 305  
METAL CLADDING

MC01



WAT01

ANODISED  
ALUMINIUM  
WINDOW FRAMES,  
BLACK



CF01

CONCRETE EDGE

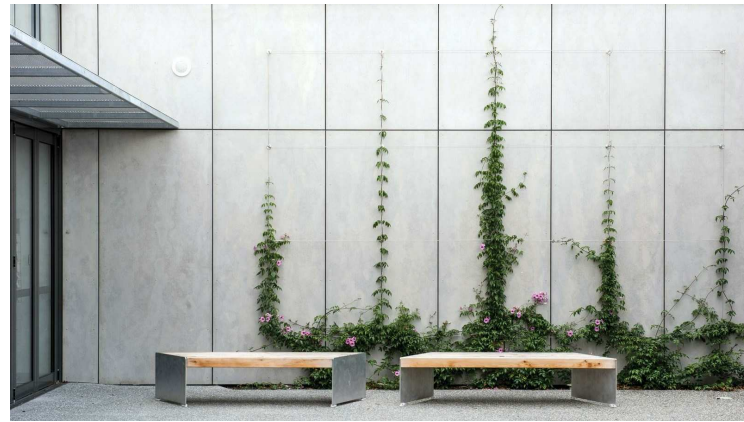

CEMINTEL  
BARESTONE CLADDING

CFC01



CFC02

VITRAPANEL TIMBER  
CLADDING

← WALL PANEL CLADDING COMBINATION →

Issue				
No.	Date	Description	Chkd	
1	09/04/2021	DRAFT EIS SCHEMATIC	SJF	
2	28/04/2021	SSDA	SJF	

Architect  
**NBRSEARCHITECTURE.**

Sydney  
61 2 9922 2344  
nbsarchitecture.com  
Any form of replication of this drawing in full or in part without the written permission of NBRSEARCHITECTURE Pty Ltd constitutes an infringement of the copyright.

Nominated Architect:  
Andrew Duffin NSW S602  
NBRSEARCHITECTURE Pty Ltd VIC 51197  
© 2020  
ABN 16 002 247 565

Project  
Centre of Excellence in Agricultural  
Education  
at  
HAWKESBURY

for  
DEPARTMENT OF EDUCATION

Drawing Title  
External Finishes

Date 4/11/2021 11:50:12 AM  
Scale 1 : 1 @ A1

Drawing Reference  
H-AR-DW-A-SSDA-8001  
Revision  
2

0 10 20 30 40 50 60 70 80 90 100



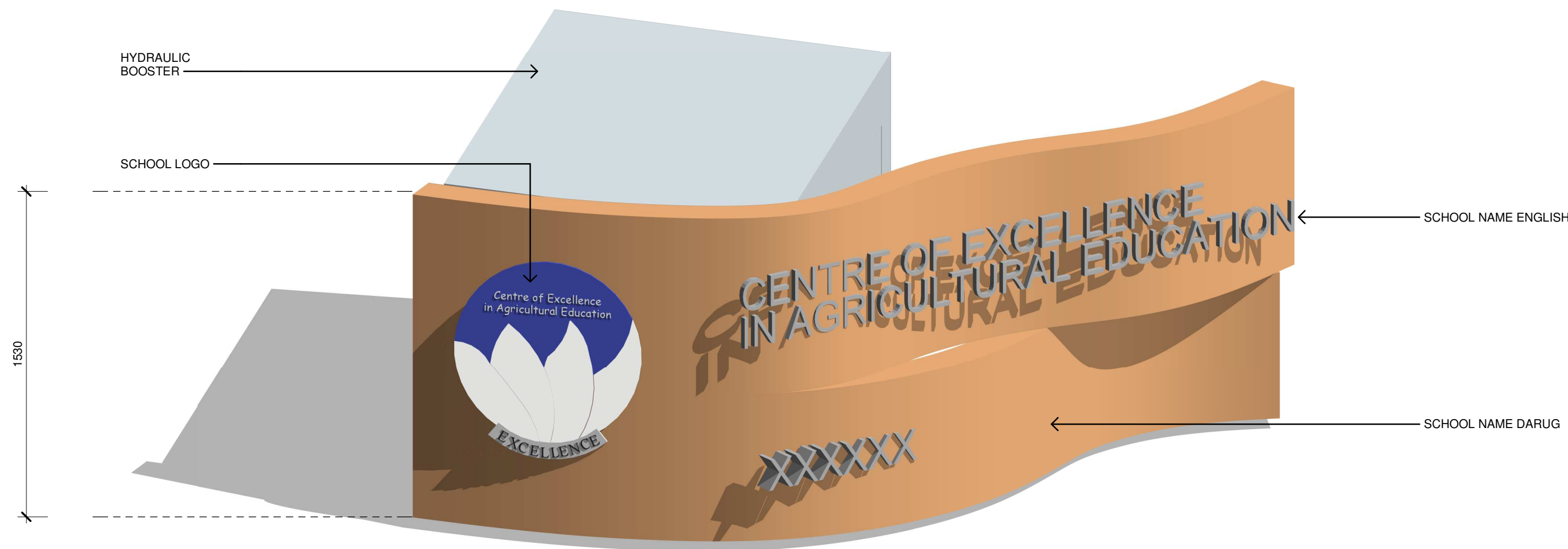

1 SSSA Entry Signage Type 1a

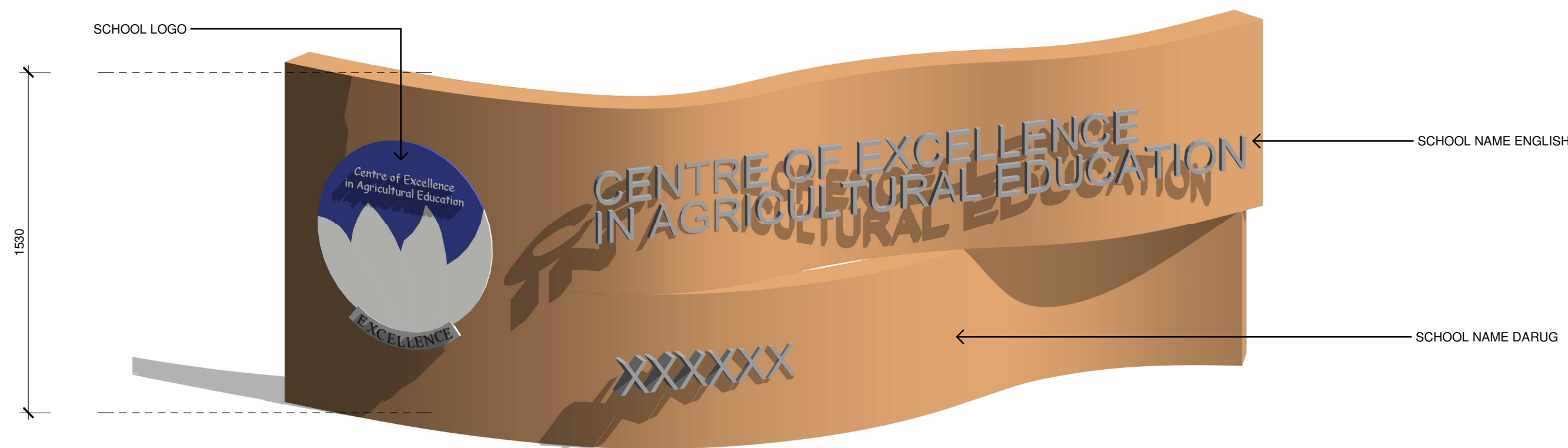

2 SSSA Entry Signage Type 1b

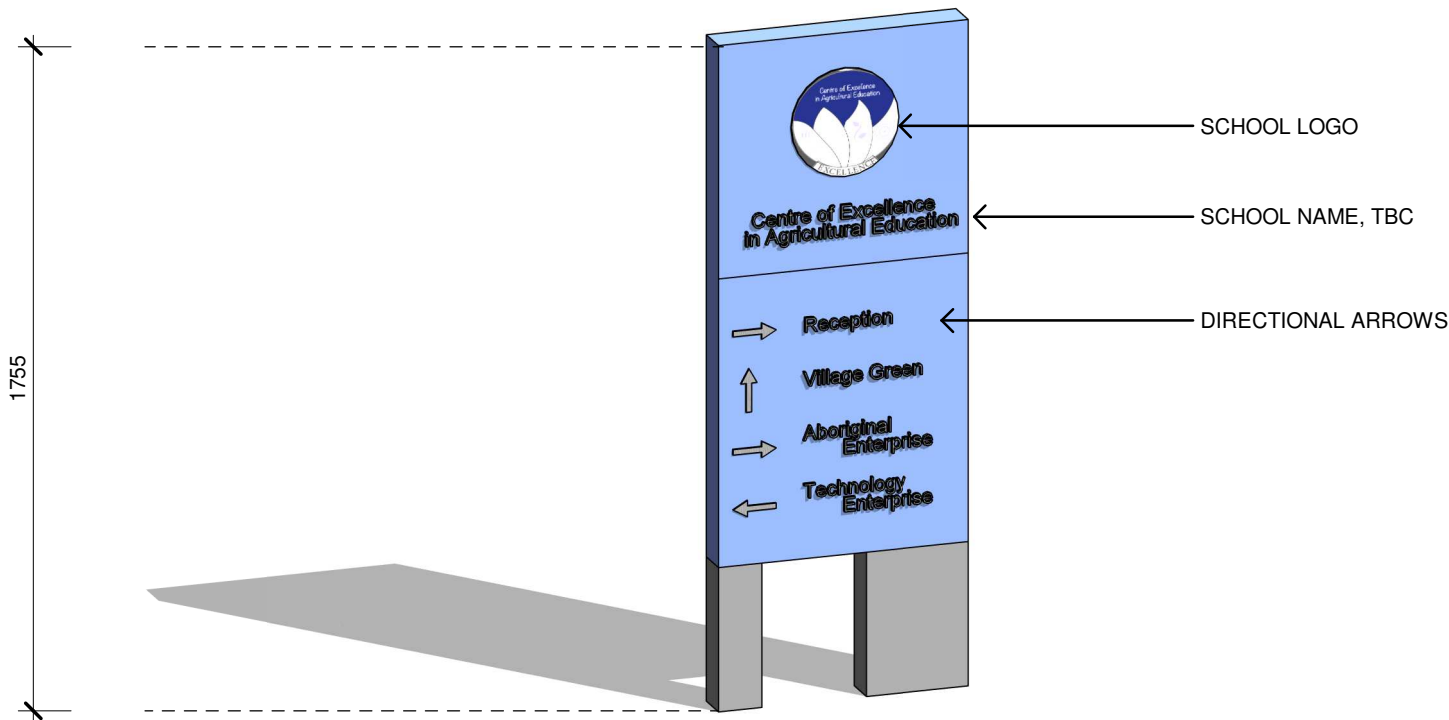

3 SSSA Totem Entry Signage Type 2

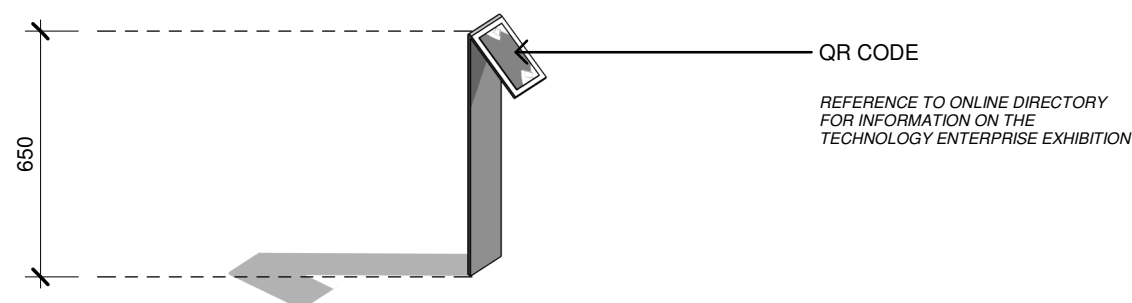

4 SSSA Technology Enterprise Signage Type 8

CODE	NAME	DESCRIPTION
SGN01	Main Entry Signage Wall (Dual language sign)	Signage Wall (Dual language sign) Location: Vines Drive Engage Consultant: Design to completed by signage designer Guidelines: EFSG, WSU signage guide Stakeholder sign off: School, WSU and AECG Logo: School logo EnglishText: Centre of Excellence in Agricultural Education- Richmond Agricultural College" Darug Lanuages text: TBA
SGN02	Totem Entry Signage	Totem Signage (Dual language sign) Location: Entry (gates near block A) Engage Consultant: Design to completed by signage designer Guidelines: EFSG, WSU signage guide Stakeholder sign off: School, AECG and Architect Logo: School logo EnglishText: Centre of Excellence in Agricultural Education- Richmond Agricultural College" School information text: TBA Darug Lanuages text: TBA
SGN03	Graphic Decal to Glass	Colour Graphic Vinyl decal Location: Entry reception glass (block A) Engage Consultant: Design to completed by local Aboriginal Artist and printed and installed by sigange contractor Stakeholder sign off: School, AECG and Architect Requirement: must meet AS1428.1 visual indicator requirements
SGN04	Graphic Vinyl Artwork print to wall	Colour Graphic Vinyl decal artwork print on wall (Dual language if required) Location: Block B north elevation Engage Consultant: Design to completed by local Aboriginal Artist and printed and installed by sigange contractor Stakeholder sign off: School, AECG and Architect Graphic Theme: Aboriginal + Small signage section talking About Architecture project concept food bowl and weave, building design and ESD initiatives as learning aid. Darug Lanuage text: TBA English text if required: TBA
SGN05	Graphic Vinyl Artwork print to wall	Colour Graphic Vinyl decal artwork print on wall (Dual language if required) Location: Block C north elevation Engage Consultant: Design to completed by local Aboriginal Artist and printed and installed by sigange contractor Stakeholder sign off: School, AECG and Architect Graphic Theme: TBA Darug Lanuage text: TBA English text if required: TBA
SGN06	Graphic Decal to Glass	Colour Graphic Vinyl decal to glass Location: Internal glazing to learnings spaces Engage Consultant: Design to completed by local Aboriginal Artist and local Artist and printed and installed by sigange contractor Stakeholder sign off: School, AECG and Architect Requirement: must meet AS1428.1 visual indicator requirements Size: Full width of glass panel to 1000mm AFLL minimum Themes: Themest to tie into Ag and Ag Stem School reflecting the Aboriginal culture and the role of the first people of Australia as the first conservationists, scientists and land managers of this country and western Ag & Ag Stem history. Content may include: Eat dreaming story, Vine yam, Sydney bees, Aboriginal foods, Dark Emu and Emu carvings, Coolamon, Fish traps, Canoe building, battle of Richmond hill, Info Graphics around farming produce in hawkesberry area, history farming in Hawkesberry, Western farmed foods, and Agg Stem research.
SGN07	Graphic Vinyl Artwork print to wall	Colour Graphic Vinyl decal artwork print on wall (Dual language if required) Location: Block D north elevation Engage Consultant: Design to completed by local Aboriginal Artist or Artist (if content is not Aboriginal) printed and installed by sigange contractor Stakeholder sign off: School, AECG and Architect Graphic Theme: TBA Darug Lanuage text: TBA English text if required: TBA
SGN08	Post mounted Info Signage	Post mounted information signage about Agg plots Location: Technology Enterprise Number of posts: 35 Engage Consultant: Design to completed by signage designer Guidelines: EFSG, WSU signage guide Stakeholder sign off: School Post: Folded 100x6mm solid coreten post with top folded back to form 100x100mm zone to mount changable signage place. Round exposed edges to prevent injury Post height: 1000mm high above FRL Signage Plaque English title text: Title Darug title text: If required Body Text: Information about plot or instillation QR code: Additional information online
SGN09	Wall and post mounted wayfinding signage (Dual language sign)	Wall and post mounted wayfinding signage (Some in dual language if required) Location: throughout school Items: All buildings, Aboriginal enterprise, Technology enterprise, village green, Green house, Maintenance shed, Agriculture plots, toilets, showers and drinking fountains Signage colours: TBC
SGN10	Asset Management Signage	Asset management signage to EFSG requirements
SGN11	Statutory and Safety Signage	Statutory signage and safety signage to EFSG, NCC and Australian Standards
SGN12	Totem Signage (Dual language sign)	Totem Signage (Dual language sign) Location: Carpark Entry (Maintenance Lane) Engage Consultant: Design to completed by signage designer Guidelines: EFSG, WSU signage guide Stakeholder sign off: School and Architect Logo: School logo EnglishText: Centre of Excellence in Agricultural Education- Richmond Agricultural College" School information text: TBA Darug Lanuages text: TBA
SGN13	Signage (Dual language sign)	Signage to Service Entry Gate Location: Agriculture plot service road entry (Maintenance Lane) Engage Consultant: Design to completed by signage designer Guidelines: EFSG, WSU signage guide Stakeholder sign off: School and Architect Logo: School logo EnglishText: Centre of Excellence in Agricultural Education- Richmond Agricultural College" School information text: TBA

Issue			
No.	Date	Description	Chkd
1	28/04/2021	SSDA	SJF



Aerial from Vines Drive



Pedestrian Entry Axis



Learning Blocks



Covered Outdoor Areas between Learning Blocks

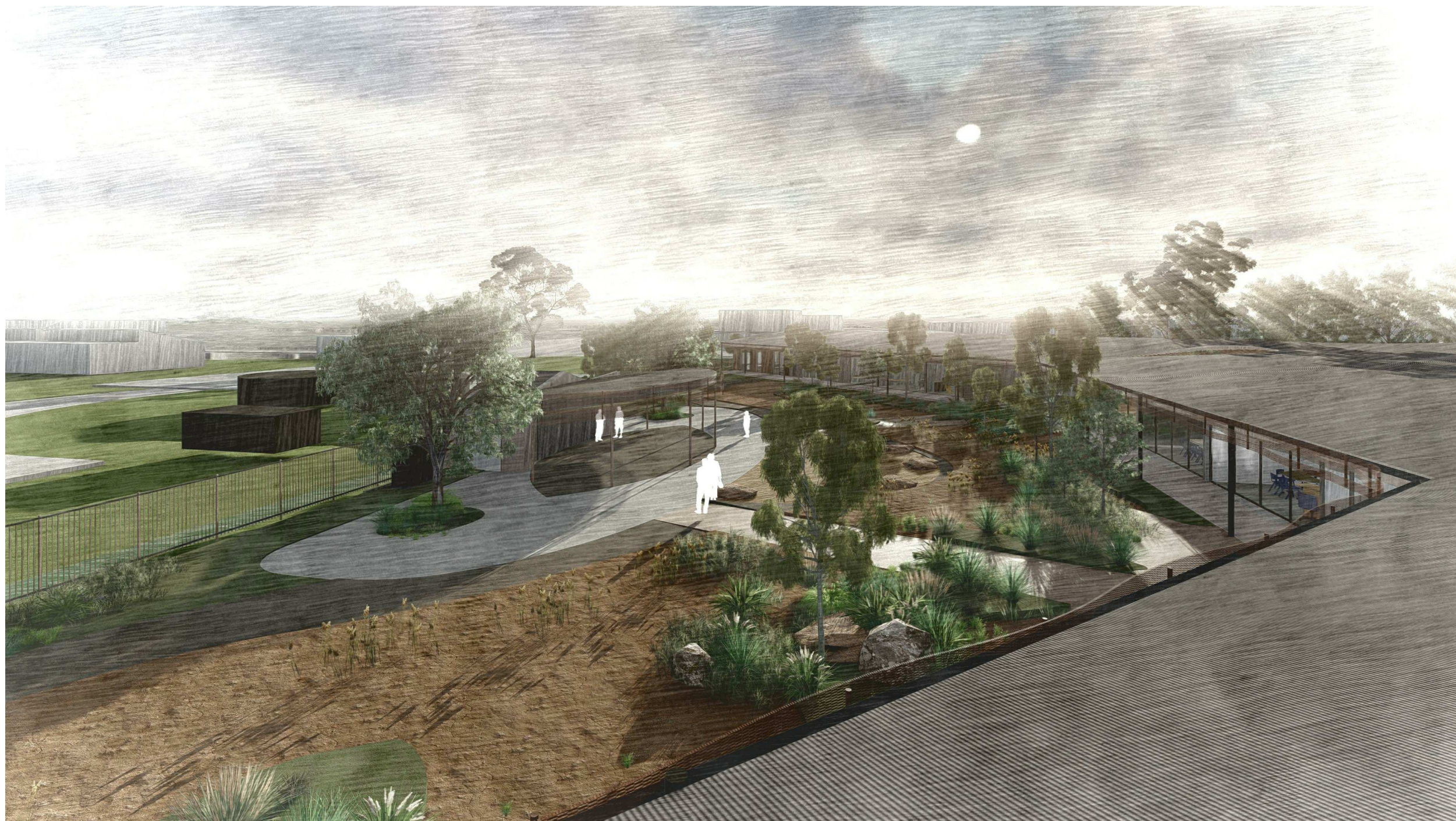

Issue				
No.	Date	Description	Chkd	
1	28/04/2021	SSDA	SJF	

Architect  
**NBR**SARCHITECTURE.

Sydney  
61 2 9922 2344  
nbrsarchitecture.com  
Any form of replication of this drawing in full or in part without the written permission of NBRs+PARTNERS Pty Ltd constitutes an infringement of the copyright.

Nominated Architect:  
Andrew Duffin NSW S602  
NBRs & Partners Pty Ltd VIC 51197  
© 2020  
ABN 16 002 247 565

Project  
Centre of Excellence in Agricultural  
Education  
at  
HAWKESBURY

for  
DEPARTMENT OF EDUCATION

Drawing Title  
Render

Date 4/11/2021 11:50:41 AM  
Scale 1 : 1 @ A1

Drawing Reference  
H-AR-DW-A-SSDA-10000  
Revision  
1

0 10 20 30 40 50 60 70 80 90 100