

18 August 2021

Project Reference: 12221

Health Infrastructure
1 Reserve Rd
St Leonards
NSW 2065

Dear Sir/Madam,

SCH1/CCCC – Proposed Basement Excavation & Existing Light Rail

Meinhardt Bonacci have been engaged by Health Infrastructure as the civil and structural engineers for the Sydney Children's Hospital Stage 1/Children's Comprehensive Cancer Centre (SCH1/CCCC) development.

A two level basement is proposed for the project. The proximity of the proposed development to the existing Light Rail on High Street has been reviewed by Meinhardt Bonacci with the relative dimensions provided as per the attached drawing SK 210811-01.

As shown on Meinhardt Bonacci's sketch SK 210811-01, the existing Light Rail is located approximately 16.75m from the proposed development basement. The excavation is considered to be outside the zone of influence of the proposed excavation for the SCH1/CCCC basement. Further to this, it should be noted that it is not anticipated that the Light Rail will be affected by the proposed excavation.

Yours sincerely,

BONACCI GROUP PTY LTD



Neal Foye
Associate Director

Enc.

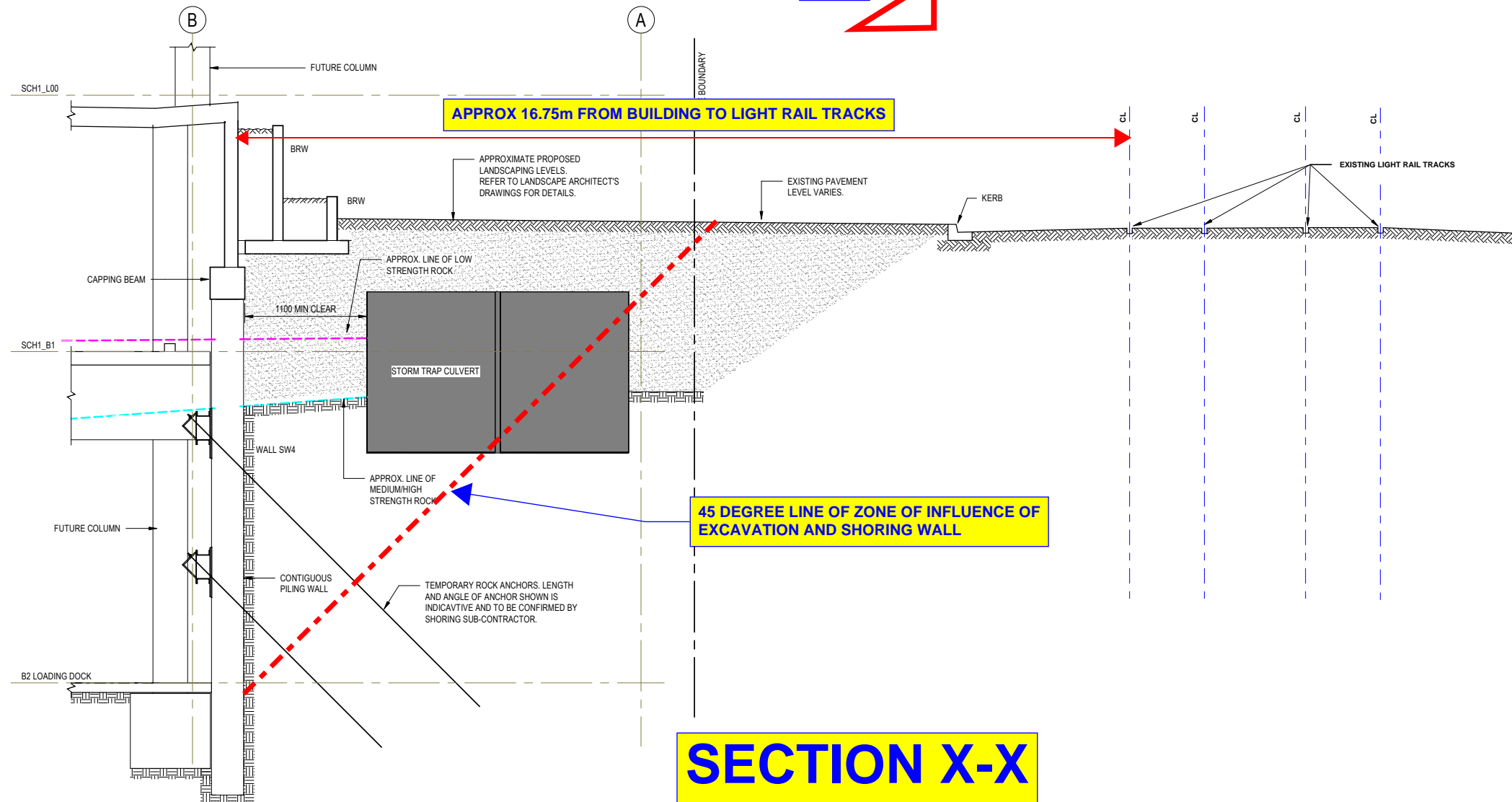
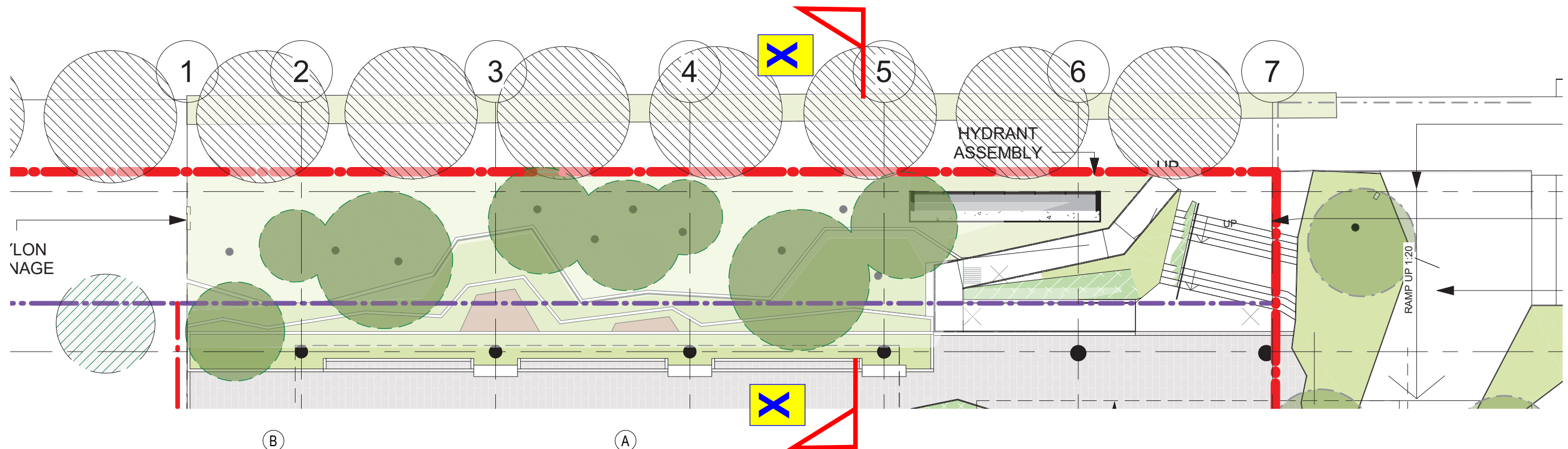

Project Name	SYDNEY CHILDREN'S HOSPITALS STAGE 1 - CCCC BUILDING (SCH1/CCCC)			Drawn	Date	North
				NMF	11/08/2021	
Drawing Title	NORTHERN BOUNDARY SECTION			Project Ref	Drawing No	Rev
				12221	SK 210811-01	A