

EJE ARCHITECTURE
ACN 002 912 843 | ABN 82 644 649 849
Nominated Architect - Bernard Collins
P +61 2 4929 2263 | F +61 2 4928 3089 | E mail@eje.com.au | W www.eje.com.au
A 412 KING STREET, NEWCASTLE, NSW 2300

COMPLETION OF THE QUALITY ASSURANCE CHECKS IS VERIFICATION THAT THE DOCUMENT CONFORMS WITH THE REQUIREMENTS OF THE QUALITY PROJECT PLAN. WHERE THE QUALITY ASSURANCE CHECK IS INCOMPLETE THIS DOCUMENT IS PRELIMINARY FOR INFORMATION PURPOSES ONLY, OR SUCH PURPOSES AS STATED IN THE REVISION COLUMN.

THE IDEAS, INFORMATION AND CONCEPTS CONTAINED IN THIS DOCUMENT ARE THE PROPERTY OF EJE ARCHITECTURE. PHOTOCOPYING OR REPRODUCING THIS DOCUMENT AND PASSING IT ON TO OTHERS WITHOUT THE EXPRESS PERMISSION OF EJE ARCHITECTURE IS AN INFRINGEMENT OF COPYRIGHT.



REV	DATE	COMMENTS
A	2018/11/14	ISSUE FOR REVIEW
B	2019/02/18	ISSUE FOR SSD
C	2019/05/30	ISSUE FOR INFORMATION
1	2019/07/16	ISSUE FOR TENDER
2	2019/08/02	ISSUE FOR TENDER
3	2019/10/03	ISSUE FOR TENDER ADENDUM
	2019/10/12	ISSUE FOR SSD

DRN	CHKD	VRFD
JE	AKF	
JE	AKF	
NHJ	JE	AKF
JE	AKF	
JE	AKF	
JE	AKF	

PROJECT: HCCD STAGE 1A

CLIENT: UNIVERSITY OF NEWCASTLE

SITE: 16B HONEYSUCKLE DRIVE
NEWCASTLE, NSW, 2300

DRAWING: SITE PLAN

WORK IN FIGURED DIMENSIONS IN PREFERENCE TO SCALE. CHECK DIMENSIONS AND LEVELS ON SITE PRIOR TO THE ORDERING OF MATERIALS OR THE COMPLETION OF WORKSHOP DRAWINGS. IF IN DOUBT ASK, REPORT ALL ERRORS AND OMISSIONS.

C:\Users\jevans\Documents\HCCD - STAGE 1A_Jevans@eje.com.au.rvt

DRAWN:	DATE:	SCALES:
JE	NOV 2018	1: 200@ A1
		1: 200@ A3

PROJECT No:	PHASE:	DRAWING No:	REV:
11749	TD	A-010	SSD





1 FINAL - SOUTH-WEST PERSPECTIVE 2



2 FINAL - NORTH-EAST PERSPECTIVE

EJE ARCHITECTURE

ACN 002 912 843 | ABN 82 644 649 849
Nominated Architect - Bernard Collins | NSW Architects Registration No. 4438
P +61 2 4929 2263 | F +61 2 4929 3089 | E mail@eje.com.au | W www.eje.com.au
A 412 KING STREET, NEWCASTLE, NSW 2300

COMPLETION OF THE QUALITY ASSURANCE CHECKS IS VERIFICATION THAT THE DOCUMENT CONFORMS WITH THE REQUIREMENTS OF THE QUALITY PROJECT PLAN. WHERE THE QUALITY ASSURANCE CHECK IS INCOMPLETE THIS DOCUMENT IS PRELIMINARY FOR INFORMATION PURPOSES ONLY, OR SUCH PURPOSES AS STATED IN THE REVISION COLUMN.

THE IDEAS, INFORMATION AND CONCEPTS CONTAINED IN THIS DOCUMENT ARE THE PROPERTY OF EJE ARCHITECTURE. PHOTOCOPYING OR REPRODUCING THIS DOCUMENT AND PASSING IT ON TO OTHERS WITHOUT THE EXPRESS PERMISSION OF EJE ARCHITECTURE IS AN INFRINGEMENT OF COPYRIGHT.



REV	DATE	COMMENTS
A	2019/05/23	ISSUE FOR INFORMATION
B	2019/05/28	ISSUE FOR INFORMATION
C	2019/06/24	ISSUE FOR INFORMATION
D	2019/06/26	ISSUE FOR TENDER REVIEW
1	2019/07/16	ISSUE FOR TENDER
2	2019/08/02	ISSUE FOR TENDER
3	2019/10/03	ISSUE FOR TENDER ADENDUM
	2020/02/28	ISSUE FOR SSD

DRN	CHKD	VRFD
JE	AKF	
JE	AKF	
JE	AKF	
JE	AKF	
NJH JE	AKF	
JE	AKF	
JE	AKF	
JE	AKF	

PROJECT : HCCD STAGE 1A

CLIENT : UNIVERSITY OF
NEWCASTLE

SITE : 16B HONEYSUCKLE
DRIVE
NEWCASTLE, NSW, 2300

DRAWING : PERSPECTIVES - SHEET 1

WORK IN FIGURED DIMENSIONS IN PREFERENCE TO SCALE. CHECK DIMENSIONS AND LEVELS ON SITE PRIOR TO THE ORDERING OF MATERIALS OR THE COMPLETION OF WORKSHOP DRAWINGS. IF IN DOUBT ASK. REPORT ALL ERRORS AND OMISSIONS.

C:\Users\jevans\Documents\HCCD - STAGE 1A_Jevans@eje.com.au.rvt

DRAWN : JE DATE : MAY 2019
SCALES :
@ A1
@ A3

PROJECT No : 11749 PHASE : TD DRAWING No : A-043 REV : SSD





1 FINAL - SOUTH-WEST PERSPECTIVE

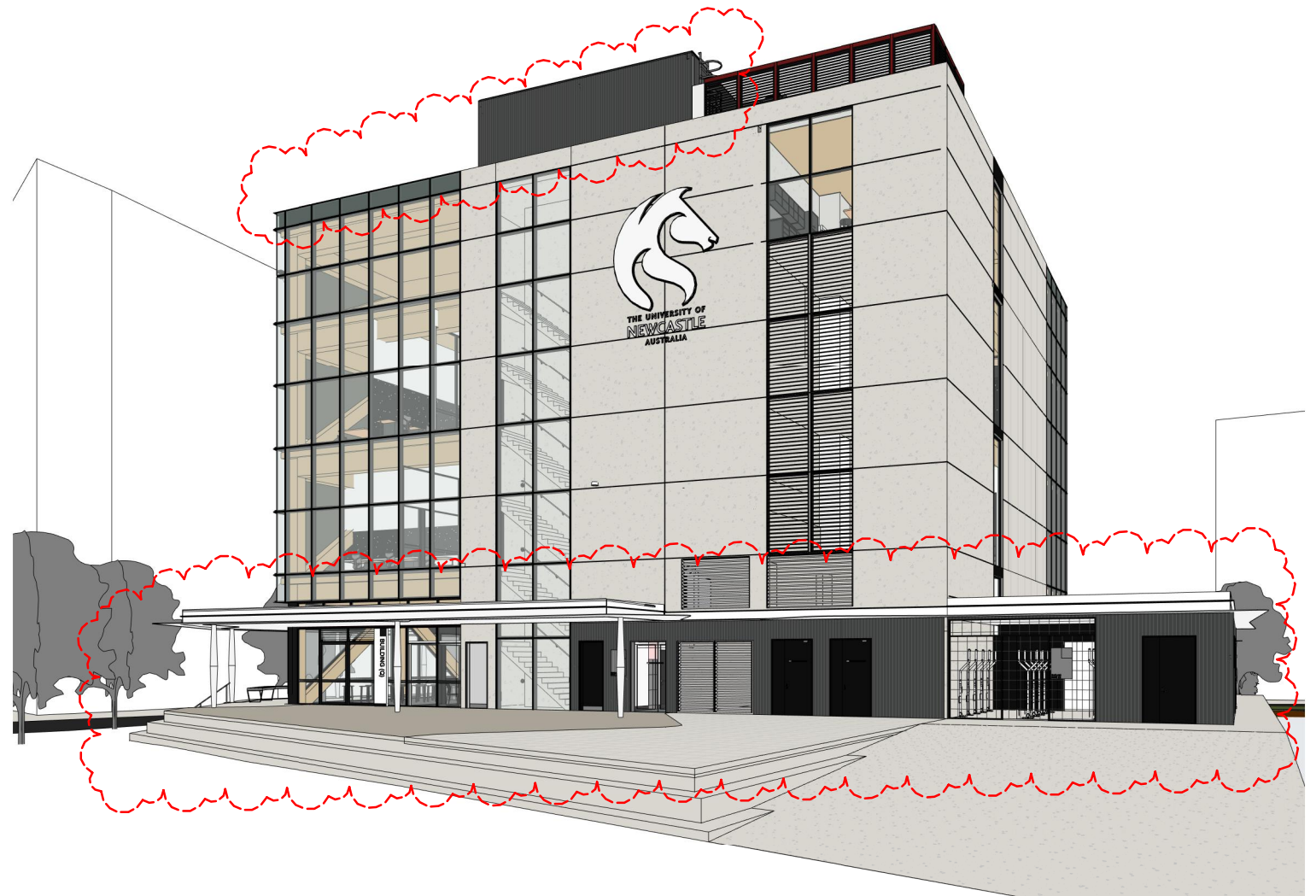

2 FINAL - SOUTH EAST PERSPECTIVE

EJE ARCHITECTURE

ACN 002 912 843 | ABN 82 644 649 849
Nominated Architect - Bernard Collins
P +61 2 4929 2263 | F +61 2 4928 3069 | E mail@eje.com.au | W www.eje.com.au
A 412 KING STREET, NEWCASTLE, NSW 2300

COMPLETION OF THE QUALITY ASSURANCE CHECKS IS VERIFICATION THAT THE DOCUMENT CONFORMS WITH THE REQUIREMENTS OF THE QUALITY PROJECT PLAN. WHERE THE QUALITY ASSURANCE CHECK IS INCOMPLETE THIS DOCUMENT IS PRELIMINARY FOR INFORMATION PURPOSES ONLY, OR SUCH PURPOSES AS STATED IN THE REVISION COLUMN.

THE IDEAS, INFORMATION AND CONCEPTS CONTAINED IN THIS DOCUMENT ARE THE PROPERTY OF EJE ARCHITECTURE. PHOTOCOPYING OR REPRODUCING THIS DOCUMENT AND PASSING IT ON TO OTHERS WITHOUT THE EXPRESS PERMISSION OF EJE ARCHITECTURE IS AN INFRINGEMENT OF COPYRIGHT.



REV	DATE	COMMENTS
A	2019/05/23	ISSUE FOR INFORMATION
B	2019/06/26	ISSUE FOR TENDER REVIEW
1	2019/07/16	ISSUE FOR TENDER
2	2019/08/02	ISSUE FOR TENDER
3	2019/10/03	ISSUE FOR TENDER ADDENDUM
	2020/02/28	ISSUE FOR SSD

DRN	CHKD	VRFD
JE	AKF	
JE	AKF	
NJH	JE	AKF
JE	AKF	
JE	AKF	
JE	AKF	

PROJECT: HCCD STAGE 1A

CLIENT: UNIVERSITY OF
NEWCASTLE

SITE: 16B HONEYSUCKLE
DRIVE
NEWCASTLE, NSW, 2300

DRAWING: PERSPECTIVES - SHEET 2

WORK IN FIGURED DIMENSIONS IN PREFERENCE TO SCALE. CHECK DIMENSIONS AND LEVELS ON SITE PRIOR TO THE ORDERING OF MATERIALS OR THE COMPLETION OF WORKSHOP DRAWINGS. IF IN DOUBT ASK. REPORT ALL ERRORS AND OMISSIONS.

C:\Users\jevans\Documents\HCCD - STAGE 1A_Jevans@eje.com.au.rvt

DRAWN: JE
DATE: MAY 2019
SCALES: @ A1
@ A3

PROJECT No: 11749
PHASE: TD
DRAWING No: A-047
REV: SSD



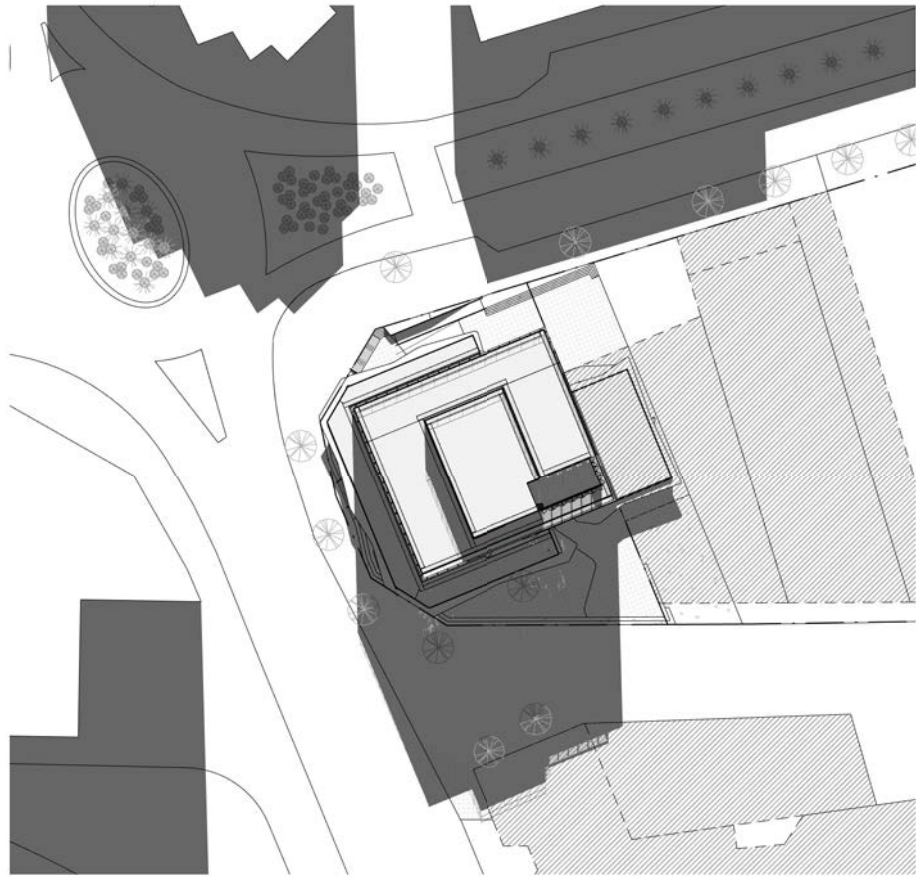

1 WINTER SOLSTICE - 21st June 12PM
1 : 500

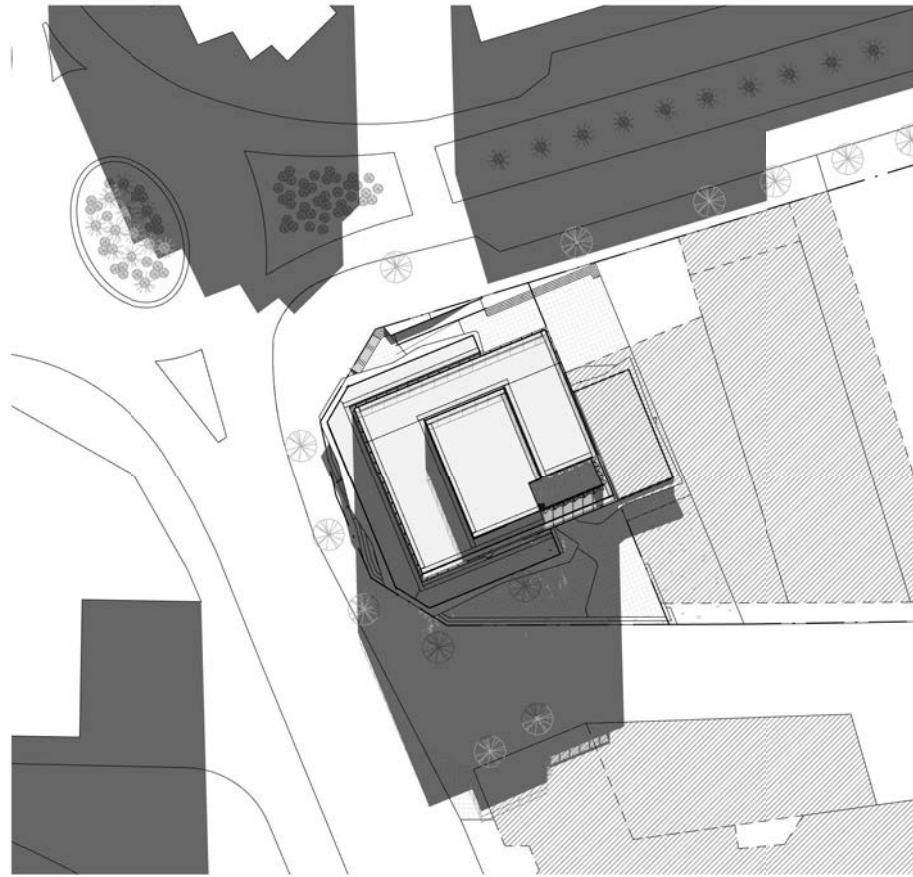

5 WINTER SOLSTICE - 21st June 1PM
1 : 500

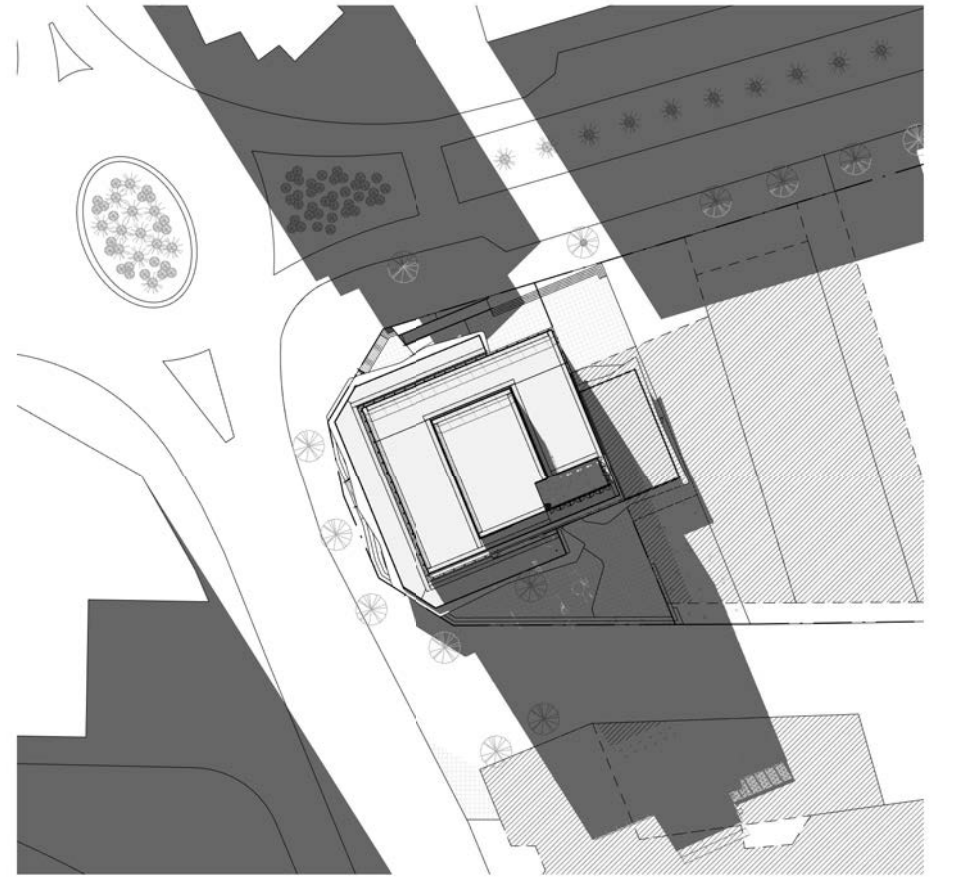

6 WINTER SOLSTICE - 21st June 2PM
1 : 500

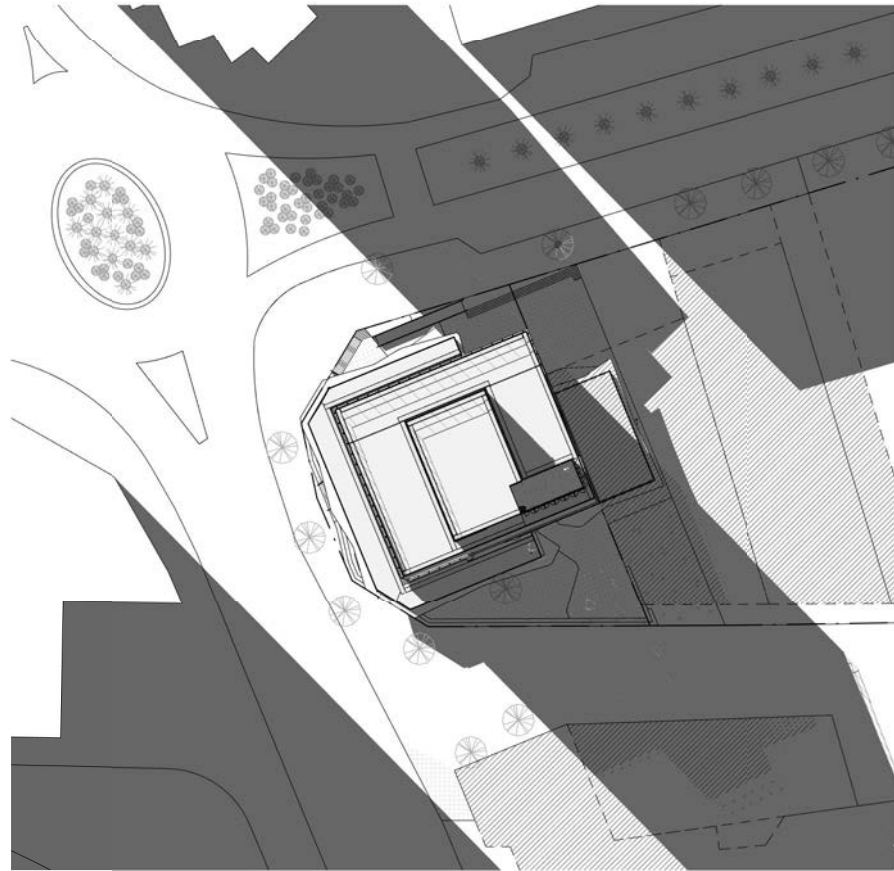

2 WINTER SOLSTICE - 21st June 3PM
1 : 500

EJE ARCHITECTURE
ACN 002 912 843 | ABN 82 644 649 849
Nominated Architect - Bernard Collins
P +61 2 4929 2263 | F +61 2 4929 3069 | E mail@eje.com.au | W www.eje.com.au
A 412 KING STREET, NEWCASTLE, NSW 2300



REV	DATE	COMMENTS
A	2019/02/18	ISSUE FOR SSD
B	2019/05/08	DRAFT ISSUE FOR INFORMATION
	2019/16/12	ISSUE FOR SSD

DRN	CHKD	VRFD
JE	AKF	
JE	AKF	
JE	AKF	

PROJECT : HCCD STAGE 1A

CLIENT : UNIVERSITY OF
NEWCASTLE

SITE : 16B HONEYSUCKLE
DRIVE
NEWCASTLE, NSW, 2300

DRAWING : SHADOW DIAGRAMS -
SHEET 02

WORK IN FIGURED DIMENSIONS IN PREFERENCE TO SCALE. CHECK DIMENSIONS
AND LEVELS ON SITE PRIOR TO THE ORDERING OF MATERIALS OR THE COMPLETION
OF WORKSHOP DRAWINGS. IF IN DOUBT ASK. REPORT ALL ERRORS AND OMISSIONS.

C:\Users\jevans\Documents\HCCD - STAGE 1A_Jevans@eje.com.au.rvt

DRAWN : JE DATE : FEB 2019 SCALES :
1 : 500 @ A1
@ A3

PROJECT No : 11749 PHASE : TD DRAWING No : A-031 REV : SSD



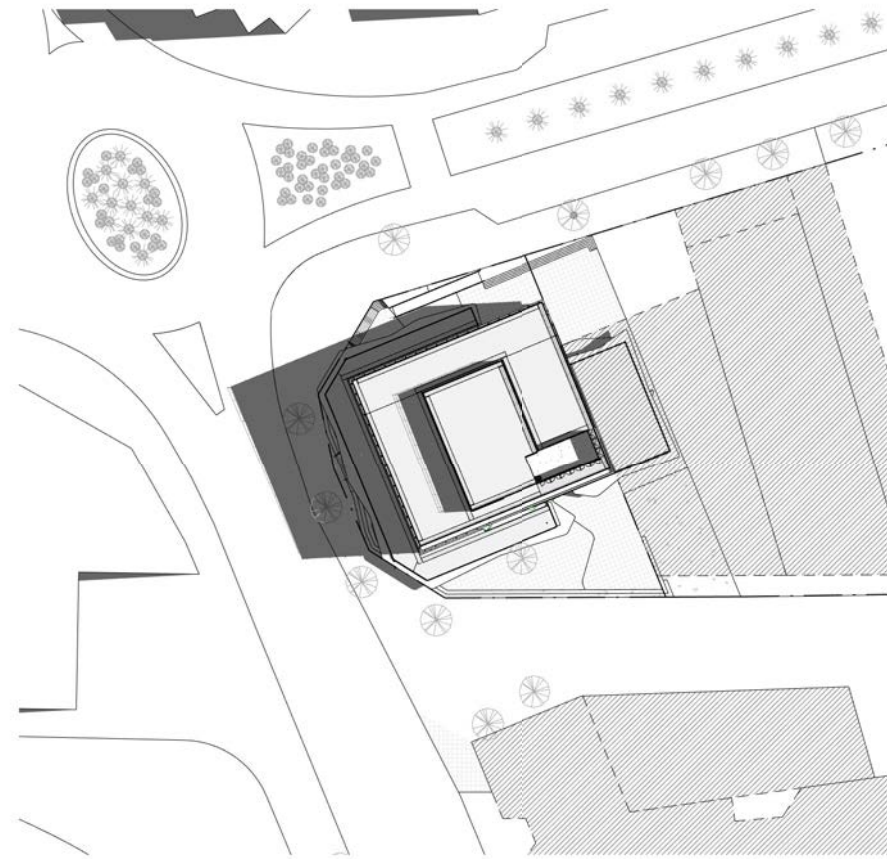

5 SUMMER SOLSTICE - 23rd December 9AM
1 : 500

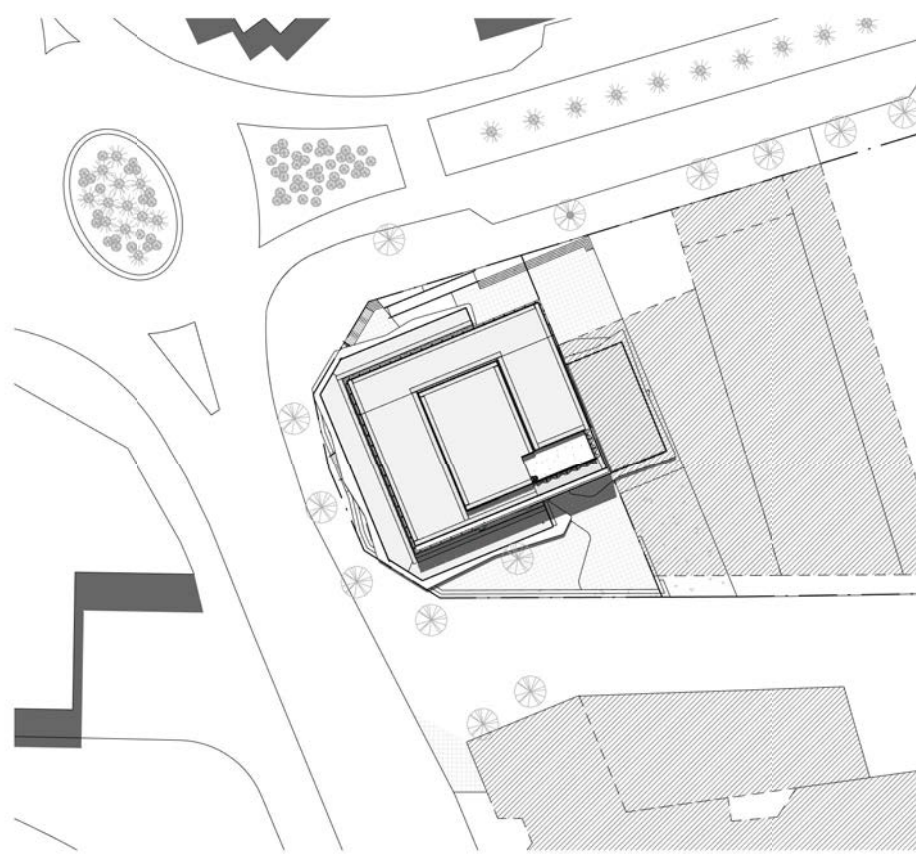

6 SUMMER SOLSTICE - 23rd December 12PM
1 : 500

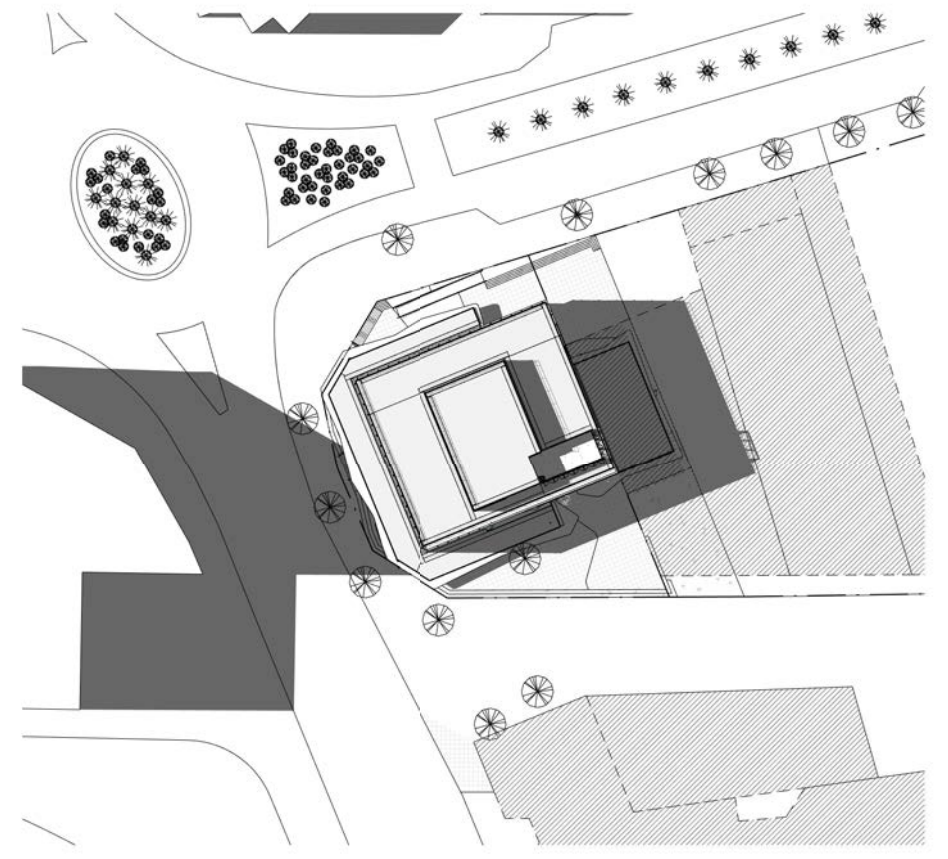

4 SUMMER SOLSTICE - 23rd December 3PM
1 : 500

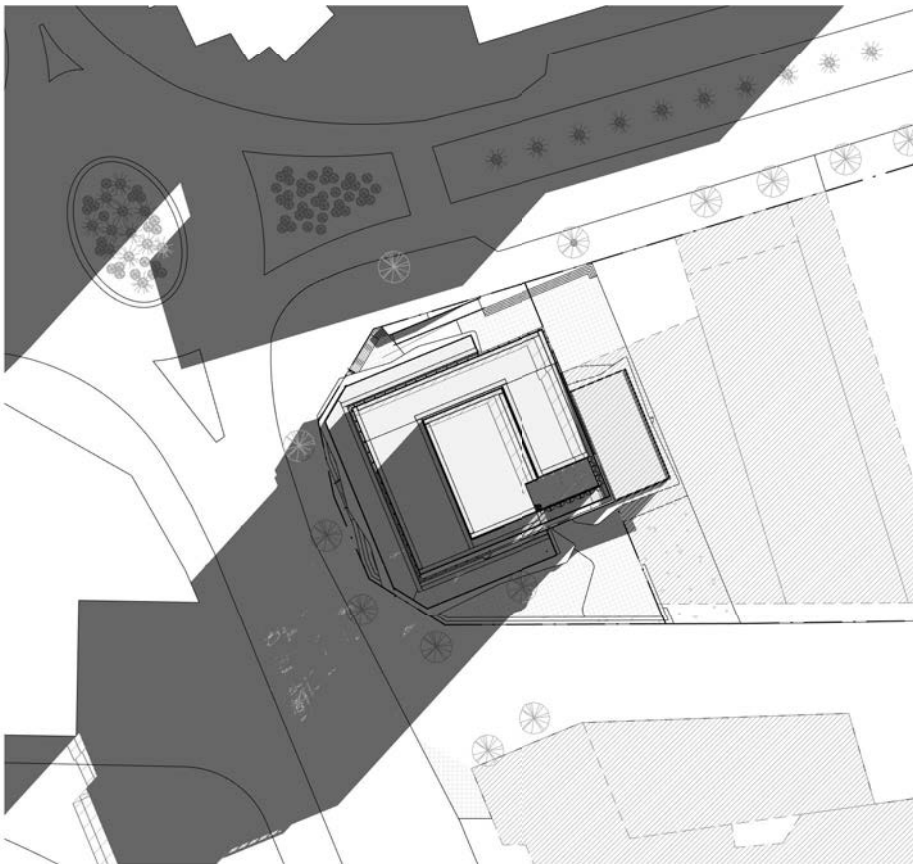

1 WINTER SOLSTICE - 21st June 9AM
1 : 500

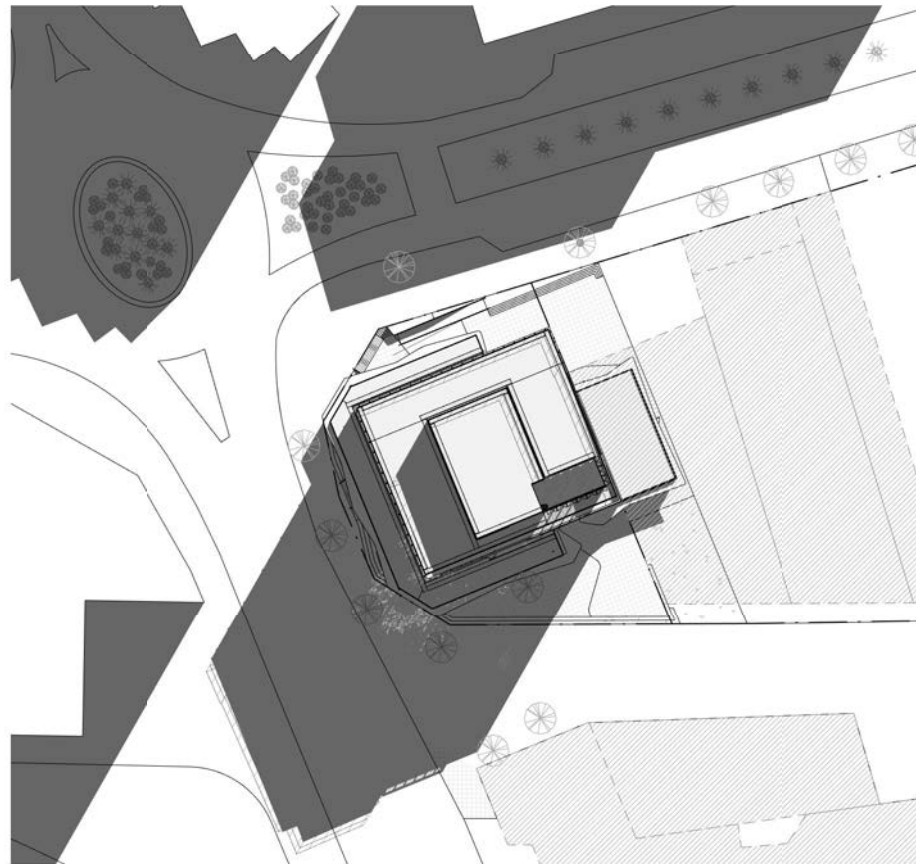

2 WINTER SOLSTICE - 21st June 10AM
1 : 500

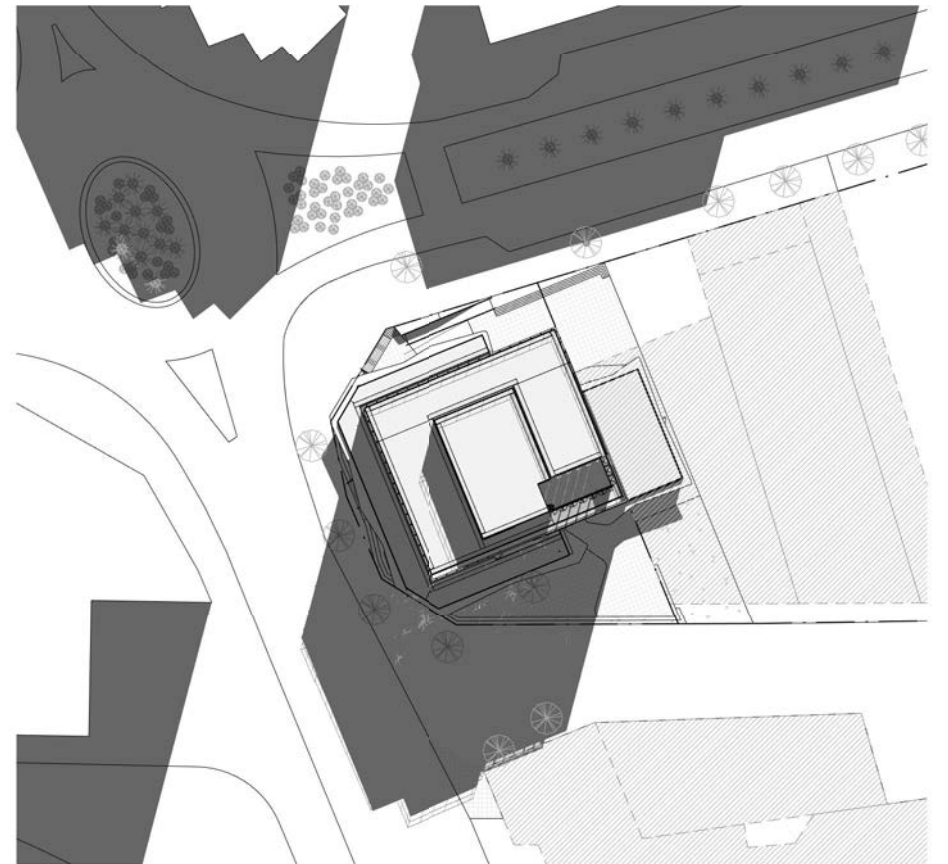

3 WINTER SOLSTICE - 21st June 11AM
1 : 500

EJE ARCHITECTURE
ACN 002 912 8431 ABN 82 644 649 849
Nominated Architect - Bernard Collins
P +61 2 4929 2263 F +61 2 4928 3089 E mail@eje.com.au W www.eje.com.au
A 412 KING STREET, NEWCASTLE, NSW 2300



REV	DATE	COMMENTS
A	2019/02/18	ISSUE FOR SSD
B	2019/05/08	DRAFT ISSUE FOR INFORMATION
	2019/16/12	ISSUE FOR SSD

DRN	CHKD	VRFD
JE	AKF	
JE	AKF	
JE	AKF	

PROJECT : HCCD STAGE 1A

CLIENT : UNIVERSITY OF
NEWCASTLE

SITE : 16B HONEYSUCKLE
DRIVE
NEWCASTLE, NSW, 2300

DRAWING : SHADOW DIAGRAMS -
SHEET 01

WORK IN FIGURED DIMENSIONS IN PREFERENCE TO SCALE. CHECK DIMENSIONS
AND LEVELS ON SITE PRIOR TO THE ORDERING OF MATERIALS OR THE COMPLETION
OF WORKSHOP DRAWINGS. IF IN DOUBT ASK. REPORT ALL ERRORS AND OMISSIONS.

C:\Users\jevans\Documents\HCCD - STAGE 1A_Jevans@eje.com.au.rvt
DRAWN : JE DATE : FEB 2019 SCALES :
1 : 500 @ A1
1 : 600 @ A3

PROJECT No : 11749 PHASE : TD DRAWING No : A-030 REV : SSD





REV	DATE	COMMENTS
P	2019/05/08	DRAFT ISSUE FOR INFORMATION
O	2019/05/23	ISSUE FOR INFORMATION
R	2019/05/28	ISSUE FOR INFORMATION
S	2019/06/26	ISSUE FOR TENDER REVIEW
T	2019/07/01	ISSUE FOR COORDINATION
U	2019/07/04	ISSUE FOR COORDINATION
V	2019/07/11	ISSUE FOR COORDINATION
1	2019/07/16	ISSUE FOR TENDER
2	2019/08/02	ISSUE FOR TENDER
3	2019/09/09	ISSUE FOR REVIEW
4	2019/10/03	ISSUE FOR TENDER ADDENDUM
	2019/10/12	ISSUE FOR SSD

DRN	CHKD	VRFD
JE	AKF	
JE	AKF	
JE	AKF	
JE	AKF	
JE	AKF	
NJH	JE	
NJH	JE	
JE	AKF	
JE	AKF	
JE	AKF	
JE	AKF	

PROJECT: HCCD STAGE 1A
CLIENT: UNIVERSITY OF NEWCASTLE

SITE: 16B HONEYSUCKLE DRIVE
NEWCASTLE, NSW, 2300
DRAWING: GROUND FLOOR PLAN

WORK IN FIGURED DIMENSIONS IN PREFERENCE TO SCALE. CHECK DIMENSIONS AND LEVELS ON SITE PRIOR TO THE ORDERING OF MATERIALS OR THE COMPLETION OF WORKSHOP DRAWINGS. IF IN DOUBT ASK. REPORT ALL ERRORS AND OMISSIONS.

C:\Users\jlevans\Documents\HCCD - STAGE 1A_Jlevans@eje.com.au.rvt

DRAWN: NJH
DATE: SEP 2018
SCALES: 1: 100 @ A1
1: 200 @ A3

PROJECT No: 11749
PHASE: TD
DRAWING No: A-100
REV: SSD

EJE ARCHITECTURE

ACN 002 912 843 | ABN 82 644 649 849
Nominated Architect - Bernard Collins
P +61 2 4929 2263 | F +61 2 4928 3089 | E mail@eje.com.au | W www.eje.com.au
A 412 KING STREET, NEWCASTLE, NSW 2300

COMPLETION OF THE QUALITY ASSURANCE CHECKS IS VERIFICATION THAT THE DOCUMENT CONFORMS WITH THE REQUIREMENTS OF THE QUALITY PROJECT PLAN. WHERE THE QUALITY ASSURANCE CHECK IS INCOMPLETE THIS DOCUMENT IS PRELIMINARY FOR INFORMATION PURPOSES ONLY, OR SUCH PURPOSES AS STATED IN THE REVISION COLUMN.

THE IDEAS, INFORMATION AND CONCEPTS CONTAINED IN THIS DOCUMENT ARE THE PROPERTY OF EJE ARCHITECTURE. PHOTOCOPYING OR REPRODUCING THIS DOCUMENT AND PASSING IT ON TO OTHERS WITHOUT THE EXPRESS PERMISSION OF EJE ARCHITECTURE IS AN INFRINGEMENT OF COPYRIGHT.

0 25mm 100mm 200mm ON ORIGINAL A1



REV	DATE	COMMENTS
J	2019/05/23	ISSUE FOR INFORMATION
K	2019/05/28	ISSUE FOR INFORMATION
L	2019/06/20	ISSUE FOR INFORMATION
M	2019/06/24	ISSUE FOR INFORMATION
N	2019/06/26	ISSUE FOR TENDER REVIEW
P	2019/07/01	ISSUE FOR COORDINATION
Q	2019/07/04	ISSUE FOR COORDINATION
R	2019/07/11	ISSUE FOR COORDINATION
1	2019/07/16	ISSUE FOR TENDER
2	2019/08/02	ISSUE FOR TENDER
3	2019/10/03	ISSUE FOR TENDER ADDENDUM
	2019/10/12	ISSUE FOR SSD

DRN	CHKD	VRFD
JE	AKF	
JE	AKF	
JE	AKF	
JE	AKF	
JE	AKF	
JE	AKF	
NJH	JE	
NJH	JE	
JE	AKF	
JE	AKF	
JE	AKF	
JE	AKF	

PROJECT: HCCD STAGE 1A
CLIENT: UNIVERSITY OF NEWCASTLE

SITE: 16B HONEYSUCKLE DRIVE
NEWCASTLE, NSW, 2300
DRAWING: MEZZANINE PLAN

WORK IN FIGURED DIMENSIONS IN PREFERENCE TO SCALE. CHECK DIMENSIONS AND LEVELS ON SITE PRIOR TO THE ORDERING OF MATERIALS OR THE COMPLETION OF WORKSHOP DRAWINGS. IF IN DOUBT ASK. REPORT ALL ERRORS AND OMISSIONS.

C:\Users\jevans\Documents\HCCD - STAGE 1A_Jevans@eje.com.au.rvt

DRAWN: JE DATE: OCT 2018 SCALES: 1: 100@ A1 1: 200@ A3

PROJECT No: 11749 PHASE: TD DRAWING No: A-100.1 SSD REV: 1



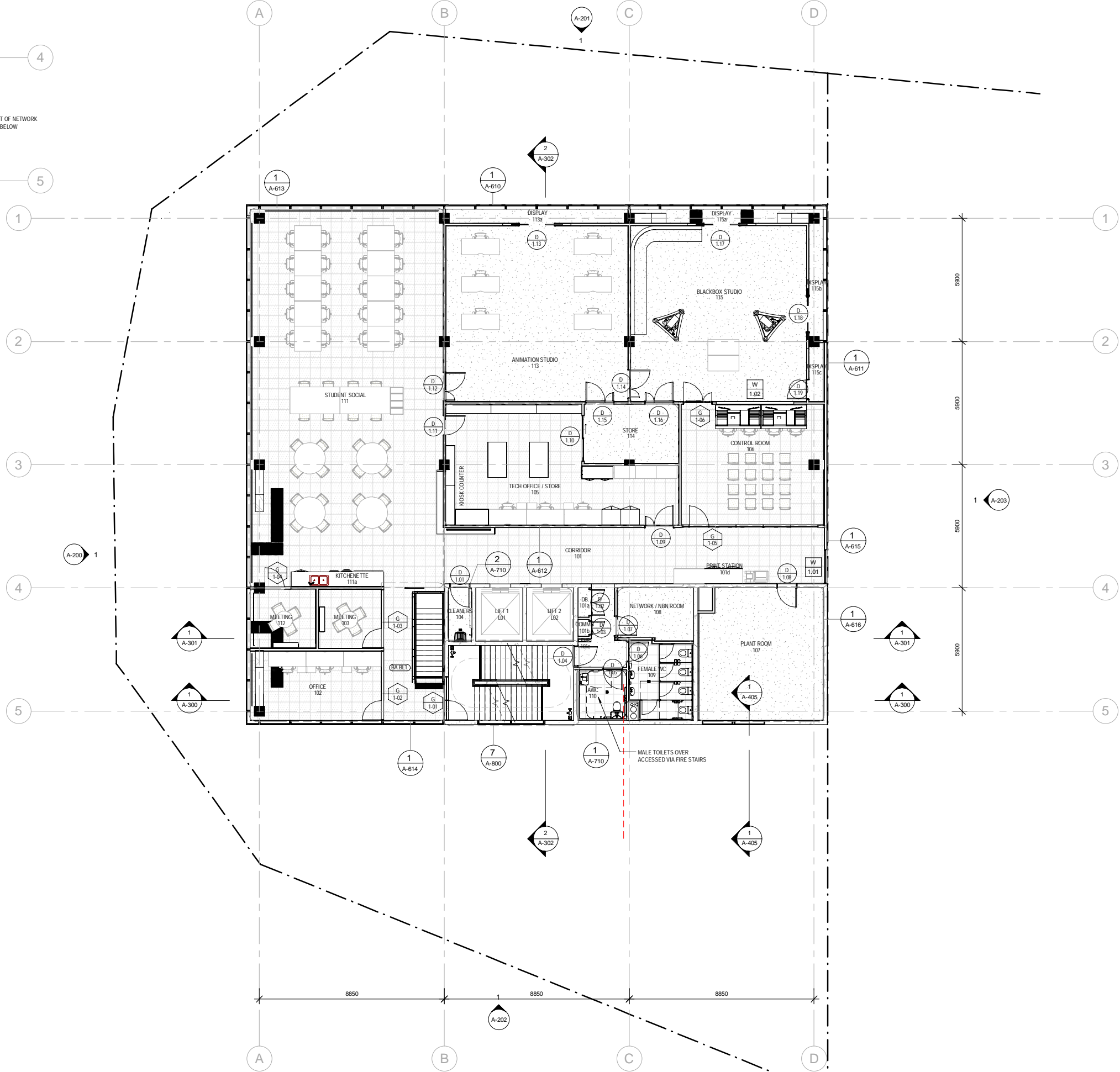
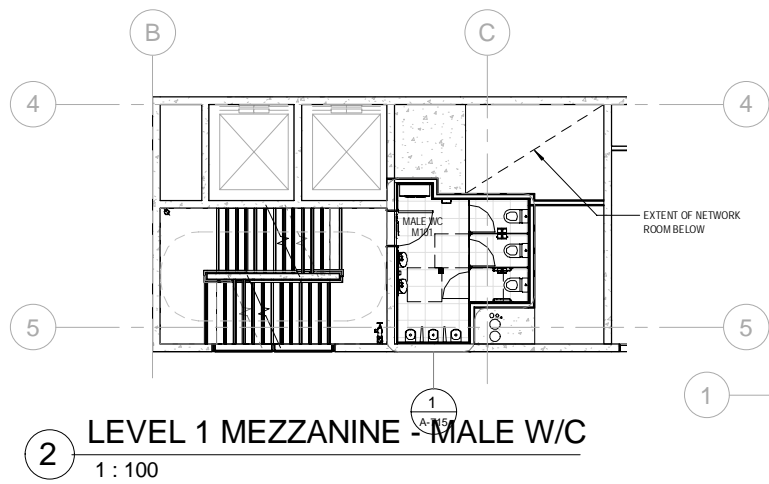

EJE ARCHITECTURE
ACN 002 912 843 | ABN 82 644 649 849
Nominated Architect - Bernard Collins
P +61 2 4929 2263 | F +61 2 4928 3089 | E mail@eye.com.au | W www.eye.com.au
A 412 KING STREET, NEWCASTLE, NSW 2300

COMPLETION OF THE QUALITY ASSURANCE CHECKS IS VERIFICATION THAT THE DOCUMENT CONFORMS WITH THE REQUIREMENTS OF THE QUALITY PROJECT PLAN. WHERE THE QUALITY ASSURANCE CHECK IS INCOMPLETE THIS DOCUMENT IS PRELIMINARY FOR INFORMATION PURPOSES ONLY, OR SUCH PURPOSES AS STATED IN THE REVISION COLUMN.

THE IDEAS, INFORMATION AND CONCEPTS CONTAINED IN THIS DOCUMENT ARE THE PROPERTY OF EJE ARCHITECTURE. PHOTOCOPYING OR REPRODUCING THIS DOCUMENT AND PASSING IT ONTO OTHERS WITHOUT THE EXPRESS PERMISSION OF EJE ARCHITECTURE IS AN INFRINGEMENT OF COPYRIGHT.

0 25mm 100mm 200mm ON ORIGINAL A1



REV	DATE	COMMENTS
K	2018/12/12	ISSUE FOR SCHEMATIC DESIGN
L	2019/01/18	ISSUE FOR SCHEMATIC DESIGN
M	2019/02/18	ISSUE FOR SSD
N	2019/05/08	DRAFT ISSUE FOR INFORMATION
P	2019/05/23	ISSUE FOR INFORMATION
Q	2019/05/28	ISSUE FOR INFORMATION
R	2019/06/26	ISSUE FOR TENDER REVIEW
S	2019/07/01	ISSUE FOR COORDINATION
T	2019/07/04	ISSUE FOR COORDINATION
U	2019/07/11	ISSUE FOR COORDINATION
1	2019/07/16	ISSUE FOR TENDER
	2019/16/12	ISSUE FOR SSD

DRN	CHKD	VRFD
NJH/JE	AKF	
JE	AKF	
JE	AKF	
JE	AKF	
JE	AKF	
JE	AKF	
JE	AKF	
JE	AKF	
NJH	JE	
NJH/JE	AKF	
JE	AKF	

PROJECT : HCCD STAGE 1A

CLIENT : UNIVERSITY OF
NEWCASTLE

SITE : 16B HONEYSUCKLE
DRIVE
NEWCASTLE, NSW, 2300

DRAWING : LEVEL 1 PLAN

WORK IN FIGURED DIMENSIONS IN PREFERENCE TO SCALE. CHECK DIMENSIONS AND LEVELS ON SITE PRIOR TO THE ORDERING OF MATERIALS OR THE COMPLETION OF WORKSHOP DRAWINGS. IF IN DOUBT ASK. REPORT ALL ERRORS AND OMISSIONS.

C:\Users\jlevans\Documents\HCCD - STAGE 1A_Jlevans@eye.com.au.rvt

DRAWN : NJH
DATE : SEP 2018
SCALES : 1 : 100 @ A1
1 : 200 @ A3

PROJECT No : 11749
PHASE : TD
DRAWING No : A-101
REV : SSD



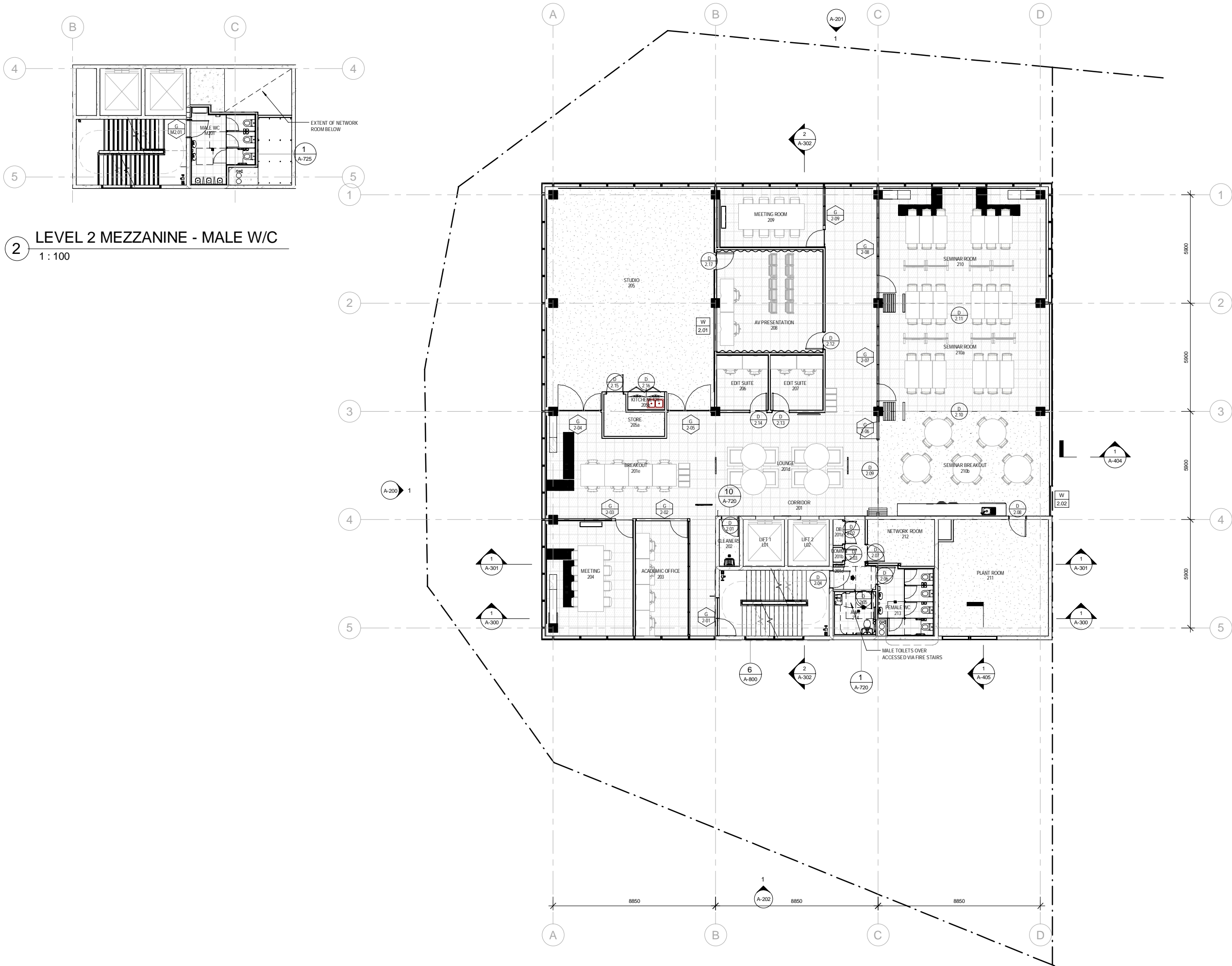

EJE ARCHITECTURE
ACN 002 912 843 | ABN 82 644 649 849
Nominated Architect - Bernard Collins
P +61 2 4929 2263 | F +61 2 4929 3089 | E mail@eje.com.au | W www.eje.com.au
A 412 KING STREET, NEWCASTLE, NSW 2300

COMPLETION OF THE QUALITY ASSURANCE CHECKS IS VERIFICATION THAT THE DOCUMENT CONFORMS WITH THE REQUIREMENTS OF THE QUALITY PROJECT PLAN. WHERE THE QUALITY ASSURANCE CHECK IS INCOMPLETE THIS DOCUMENT IS PRELIMINARY FOR INFORMATION PURPOSES ONLY, OR SUCH PURPOSES AS STATED IN THE REVISION COLUMN.

THE IDEAS, INFORMATION AND CONCEPTS CONTAINED IN THIS DOCUMENT ARE THE PROPERTY OF EJE ARCHITECTURE. PHOTOCOPYING OR REPRODUCING THIS DOCUMENT AND PASSING IT ON TO OTHERS WITHOUT THE EXPRESS PERMISSION OF EJE ARCHITECTURE IS AN INFRINGEMENT OF COPYRIGHT.



REV	DATE	COMMENTS
L	2019/01/18	ISSUE FOR SCHEMATIC DESIGN
M	2019/02/18	ISSUE FOR SSD
N	2019/05/08	DRAFT ISSUE FOR INFORMATION
P	2019/05/23	ISSUE FOR INFORMATION
Q	2019/05/28	ISSUE FOR INFORMATION
R	2019/06/21	ISSUE FOR INFORMATION
S	2019/06/26	ISSUE FOR TENDER REVIEW
T	2019/07/01	ISSUE FOR COORDINATION
U	2019/07/04	ISSUE FOR COORDINATION
V	2019/07/11	ISSUE FOR COORDINATION
1	2019/07/16	ISSUE FOR TENDER
	2019/16/12	ISSUE FOR SSD

DRN	CHKD	VRFD
JE	AKF	
JE	AKF	
JE	AKF	
JE	AKF	
JE	AKF	
JE	AKF	
JE	AKF	
JE	AKF	
NJH	JE	
NJH	JE	
JE	AKF	
JE	AKF	

PROJECT: HCCD STAGE 1A
CLIENT: UNIVERSITY OF NEWCASTLE

SITE: 16B HONEYSUCKLE DRIVE
NEWCASTLE, NSW, 2300
DRAWING: LEVEL 2 PLAN

WORK IN FIGURED DIMENSIONS IN PREFERENCE TO SCALE. CHECK DIMENSIONS AND LEVELS ON SITE PRIOR TO THE ORDERING OF MATERIALS OR THE COMPLETION OF WORKSHOP DRAWINGS. IF IN DOUBT ASK. REPORT ALL ERRORS AND OMISSIONS.

C:\Users\jevans\Documents\HCCD - STAGE 1A_Jevans@eje.com.au.rvt

DRAWN: NJH
DATE: SEP 2018
SCALES: 1:100@A1
1:200@A3

PROJECT No: 11749
PHASE: TD
DRAWING No: A-102
REV: SSD



2 LEVEL 3 MEZZANINE
1 : 100

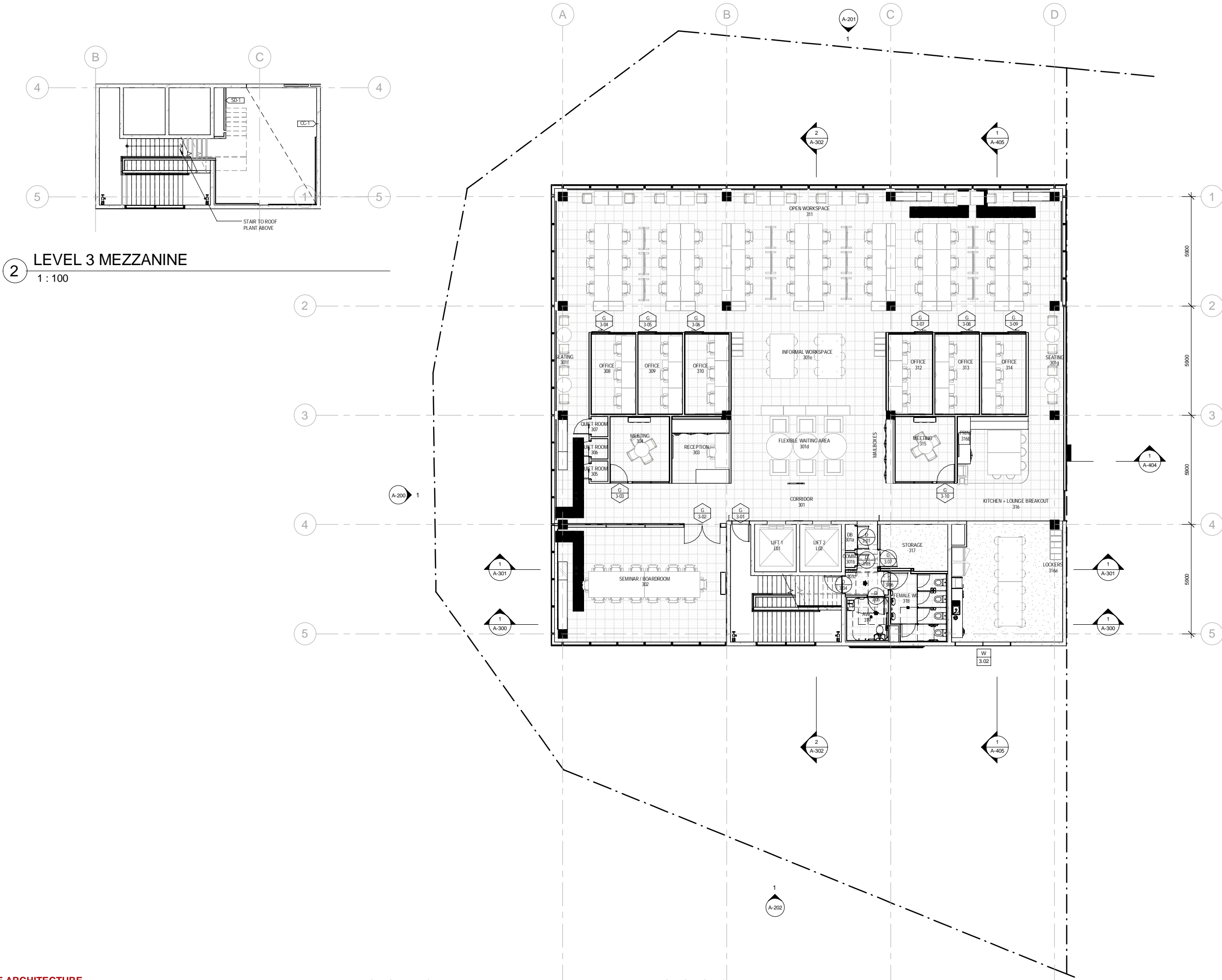

EJE ARCHITECTURE
ACN 002 912 843 | ABN 82 644 649 849
Nominated Architect - Bernard Collins
P +61 2 4929 2263 | F +61 2 4929 3089 | E mail@eje.com.au | W www.eje.com.au
A 412 KING STREET, NEWCASTLE, NSW 2300

COMPLETION OF THE QUALITY ASSURANCE CHECKS IS VERIFICATION THAT THE DOCUMENT CONFORMS WITH THE REQUIREMENTS OF THE QUALITY PROJECT PLAN. WHERE THE QUALITY ASSURANCE CHECK IS INCOMPLETE THIS DOCUMENT IS PRELIMINARY FOR INFORMATION PURPOSES ONLY, OR SUCH PURPOSES AS STATED IN THE REVISION COLUMN.

THE IDEAS, INFORMATION AND CONCEPTS CONTAINED IN THIS DOCUMENT ARE THE PROPERTY OF EJE ARCHITECTURE. PHOTOCOPYING OR REPRODUCING THIS DOCUMENT AND PASSING IT ON TO OTHERS WITHOUT THE EXPRESS PERMISSION OF EJE ARCHITECTURE IS AN INFRINGEMENT OF COPYRIGHT.



REV	DATE	COMMENTS
J	2018/12/10	ISSUE FOR REVIEW
K	2018/12/12	ISSUE FOR SCHEMATIC DESIGN
L	2019/01/18	ISSUE FOR SCHEMATIC DESIGN
M	2019/02/18	ISSUE FOR SSD
N	2019/05/08	DRAFT ISSUE FOR INFORMATION
P	2019/05/23	ISSUE FOR INFORMATION
Q	2019/05/28	ISSUE FOR INFORMATION
R	2019/06/26	ISSUE FOR TENDER REVIEW
S	2019/07/04	ISSUE FOR COORDINATION
T	2019/07/11	ISSUE FOR COORDINATION
1	2019/07/16	ISSUE FOR TENDER
	2019/16/12	ISSUE FOR SSD

DRN	CHKD	VRFD
JE	AKF	
NH/JE	AKF	
JE	AKF	
JE	AKF	
JE	AKF	
JE	AKF	
JE	AKF	
JE	AKF	
NH	JE	
NH/JE	AKF	
JE	AKF	

PROJECT : HCCD STAGE 1A
CLIENT : UNIVERSITY OF NEWCASTLE

SITE : 16B HONEYSUCKLE DRIVE
NEWCASTLE, NSW, 2300
DRAWING : LEVEL 3 PLAN

WORK IN FIGURED DIMENSIONS IN PREFERENCE TO SCALE. CHECK DIMENSIONS AND LEVELS ON SITE PRIOR TO THE ORDERING OF MATERIALS OR THE COMPLETION OF WORKSHOP DRAWINGS. IF IN DOUBT ASK. REPORT ALL ERRORS AND OMISSIONS.

C:\Users\jevans\Documents\HCCD - STAGE 1A_Jevans@eje.com.au.rvt

DRAWN : NJH
DATE : SEP 2018
SCALES : 1 : 100 @ A1
1 : 200 @ A3

PROJECT No : 11749
PHASE : TD
DRAWING No : A-103
REV : SSD



EJE ARCHITECTURE

ACN 002 912 843 | ABN 82 644 649 849
Nominated Architect - Bernard Collins
P +61 2 4929 2263 | F +61 2 4928 3069 | E mail@eje.com.au | W www.eje.com.au
A 412 KING STREET, NEWCASTLE, NSW 2300

COMPLETION OF THE QUALITY ASSURANCE CHECKS IS VERIFICATION THAT THE DOCUMENT CONFORMS WITH THE REQUIREMENTS OF THE QUALITY PROJECT PLAN. WHERE THE QUALITY ASSURANCE CHECK IS INCOMPLETE THIS DOCUMENT IS PRELIMINARY FOR INFORMATION PURPOSES ONLY, OR SUCH PURPOSES AS STATED IN THE REVISION COLUMN.

THE IDEAS, INFORMATION AND CONCEPTS CONTAINED IN THIS DOCUMENT ARE THE PROPERTY OF EJE ARCHITECTURE. PHOTOCOPYING OR REPRODUCING THIS DOCUMENT AND PASSING IT ON TO OTHERS WITHOUT THE EXPRESS PERMISSION OF EJE ARCHITECTURE IS AN INFRINGEMENT OF COPYRIGHT.

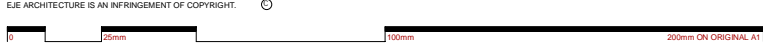

REV	DATE	COMMENTS
D	2018/12/12	ISSUE FOR SCHEMATIC DESIGN
E	2019/01/18	ISSUE FOR SCHEMATIC DESIGN
F	2019/02/18	ISSUE FOR SSD
G	2019/05/08	DRAFT ISSUE FOR INFORMATION
H	2019/05/28	ISSUE FOR INFORMATION
J	2019/05/30	ISSUE FOR INFORMATION
K	2019/06/26	ISSUE FOR TENDER REVIEW
L	2019/07/01	ISSUE FOR COORDINATION
M	2019/07/04	ISSUE FOR COORDINATION
1	2019/07/16	ISSUE FOR TENDER
2	2019/08/02	ISSUE FOR TENDER
	2019/16/12	ISSUE FOR SSD

DRN	CHKD	VRFD
NJH/JE	AKF	
JE	AKF	
JE	AKF	
JE	AKF	
JE	AKF	
JE	AKF	
JE	AKF	
JE	AKF	
JE	AKF	
JE	AKF	
JE	AKF	
JE	AKF	

PROJECT : HCCD STAGE 1A

CLIENT : UNIVERSITY OF NEWCASTLE

SITE : 16B HONEYSUCKLE DRIVE
NEWCASTLE, NSW, 2300

DRAWING : PLANT LEVEL PLAN

WORK IN FIGURED DIMENSIONS IN PREFERENCE TO SCALE. CHECK DIMENSIONS AND LEVELS ON SITE PRIOR TO THE ORDERING OF MATERIALS OR THE COMPLETION OF WORKSHOP DRAWINGS. IF IN DOUBT ASK. REPORT ALL ERRORS AND OMISSIONS.

C:\Users\jevans\Documents\HCCD - STAGE 1A_Jevans@eje.com.au.rvt

DRAWN : NJH
DATE : SEP 2018
SCALES : 1 : 100 @ A1
1 : 200 @ A3

PROJECT No : 11749
PHASE : TD
DRAWING No : A-104
REV : SSD



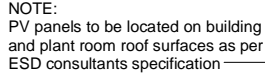

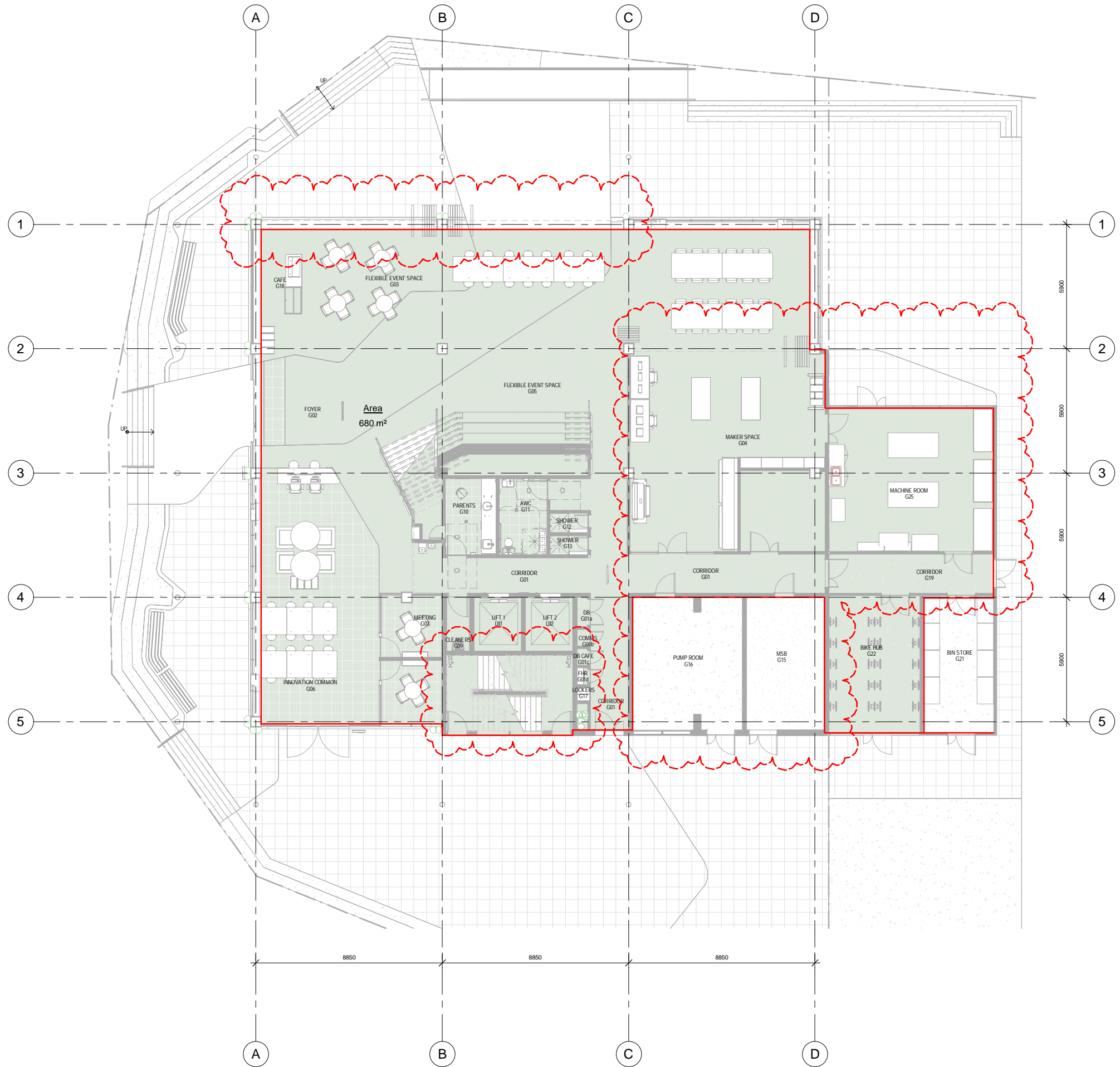

EJE ARCHITECTURE
ACN 002 912 843 | ABN 82 644 649 849
Nominated Architect - Bernard Collins
P +61 2 4929 2263 | F +61 2 4929 3089 | E mail@eje.com.au | W www.eje.com.au
A 412 KING STREET, NEWCASTLE, NSW 2300

COMPLETION OF THE QUALITY ASSURANCE CHECKS IS VERIFICATION THAT THE DOCUMENT CONFORMS WITH THE REQUIREMENTS OF THE QUALITY PROJECT PLAN. WHERE THE QUALITY ASSURANCE CHECK IS INCOMPLETE THIS DOCUMENT IS PRELIMINARY FOR INFORMATION PURPOSES ONLY, OR SUCH PURPOSES AS STATED IN THE REVISION COLUMN.

THE IDEAS, INFORMATION AND CONCEPTS CONTAINED IN THIS DOCUMENT ARE THE PROPERTY OF EJE ARCHITECTURE. PHOTOCOPYING OR REPRODUCING THIS DOCUMENT AND PASSING IT ON TO OTHERS WITHOUT THE EXPRESS PERMISSION OF EJE ARCHITECTURE IS AN INFRINGEMENT OF COPYRIGHT.



REV	DATE	COMMENTS
A	2018/09/28	ISSUE FOR INFORMATION
B	2018/10/08	ISSUE FOR REVIEW
C	2018/10/18	ISSUE FOR REVIEW
D	2018/10/29	ISSUE FOR DRAFT CONCEPT REVIEW
1	2019/07/16	ISSUE FOR TENDER
2	2019/08/02	ISSUE FOR TENDER
3	2019/10/03	ISSUE FOR TENDER ADENDUM
	2019/16/12	ISSUE FOR SSD

DRN	CHKD	VRFD
JE	AKF	
JE	AKF	
NJH	AKF	
NJH	JE	
JE	AKF	
JE	AKF	
JE	AKF	

PROJECT: HCCD STAGE 1A

CLIENT: UNIVERSITY OF NEWCASTLE

SITE: 16B HONEYSUCKLE DRIVE
NEWCASTLE, NSW, 2300

DRAWING: GROUND FLOOR AREA PLAN

WORK IN FIGURED DIMENSIONS IN PREFERENCE TO SCALE. CHECK DIMENSIONS AND LEVELS ON SITE PRIOR TO THE ORDERING OF MATERIALS OR THE COMPLETION OF WORKSHOP DRAWINGS. IF IN DOUBT ASK, REPORT ALL ERRORS AND OMISSIONS.

C:\Users\jevans\Documents\HCCD - STAGE 1A_Jevans@eje.com.au.rvt

DRAWN: JE DATE: SEP 2018 SCALES: 1:100@A1 1:200@A3

PROJECT No: 11749 PHASE: TD DRAWING No: A-190 REV: SSD



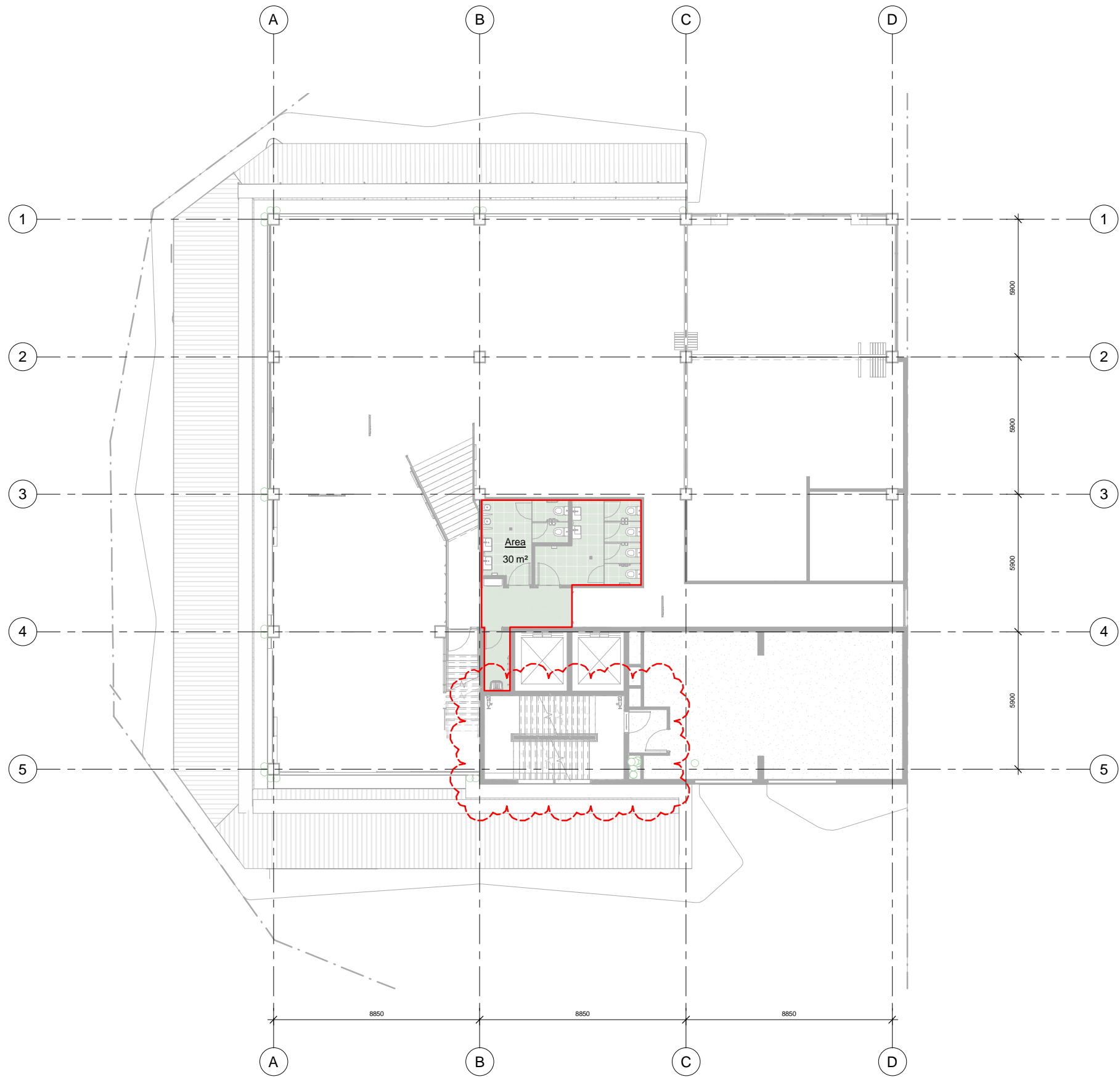

EJE ARCHITECTURE
ACN 002 912 843 | ABN 82 644 649 849
Nominated Architect - Bernard Collins
P +61 2 4929 2263 | F +61 2 4928 3069 | E mail@eje.com.au | W www.eje.com.au
A 412 KING STREET, NEWCASTLE, NSW 2300

COMPLETION OF THE QUALITY ASSURANCE CHECKS IS VERIFICATION THAT THE DOCUMENT CONFORMS WITH THE REQUIREMENTS OF THE QUALITY PROJECT PLAN. WHERE THE QUALITY ASSURANCE CHECK IS INCOMPLETE THIS DOCUMENT IS PRELIMINARY FOR INFORMATION PURPOSES ONLY, OR SUCH PURPOSES AS STATED IN THE REVISION COLUMN.

THE IDEAS, INFORMATION AND CONCEPTS CONTAINED IN THIS DOCUMENT ARE THE PROPERTY OF EJE ARCHITECTURE. PHOTOCOPYING OR REPRODUCING THIS DOCUMENT AND PASSING IT ON TO OTHERS WITHOUT THE EXPRESS PERMISSION OF EJE ARCHITECTURE IS AN INFRINGEMENT OF COPYRIGHT.



REV	DATE	COMMENTS
A	2018/11/14	ISSUE FOR REVIEW
1	2019/07/16	ISSUE FOR TENDER
2	2019/10/03	ISSUE FOR TENDER ADDENDUM
	2019/10/12	ISSUE FOR SSD

DRN	CHKD	VRFD
JE	AKF	
NHJ	JE	AKF
JE	AKF	
JE	AKF	

PROJECT: HCCD STAGE 1A

CLIENT: UNIVERSITY OF NEWCASTLE

SITE: 16B HONEYSUCKLE DRIVE
NEWCASTLE, NSW, 2300

DRAWING: MEZZANINE AREA PLAN

WORK IN FIGURED DIMENSIONS IN PREFERENCE TO SCALE. CHECK DIMENSIONS AND LEVELS ON SITE PRIOR TO THE ORDERING OF MATERIALS OR THE COMPLETION OF WORKSHOP DRAWINGS. IF IN DOUBT ASK. REPORT ALL ERRORS AND OMISSIONS.

C:\Users\jevans\Documents\HCCD - STAGE 1A_Jevans@eje.com.au.rvt

DRAWN: JE
DATE: NOV 2018
SCALES: 1: 100 @ A1
@ A3

PROJECT No: 11749
PHASE: TD
DRAWING No: A-191
REV: SSD





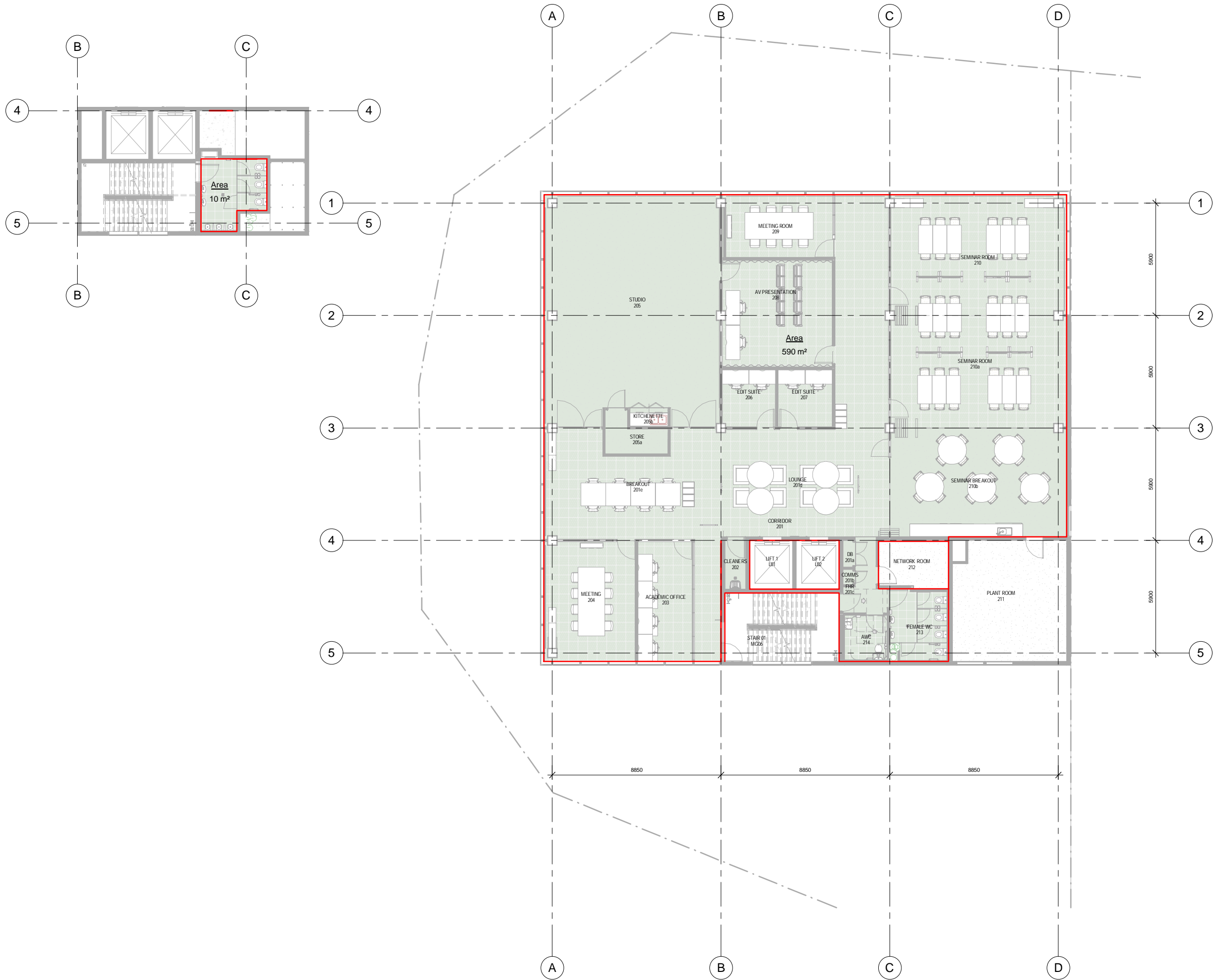

EJE ARCHITECTURE
ACN 002 912 843 | ABN 82 644 649 849
Nominated Architect - Bernard Collins
P +61 2 4929 2263 | F +61 2 4929 3089 | E mail@eye.com.au | W www.eye.com.au
A 412 KING STREET, NEWCASTLE, NSW 2300

COMPLETION OF THE QUALITY ASSURANCE CHECKS IS VERIFICATION THAT THE DOCUMENT CONFORMS WITH THE REQUIREMENTS OF THE QUALITY PROJECT PLAN. WHERE THE QUALITY ASSURANCE CHECK IS INCOMPLETE THIS DOCUMENT IS PRELIMINARY FOR INFORMATION PURPOSES ONLY, OR SUCH PURPOSES AS STATED IN THE REVISION COLUMN.

THE IDEAS, INFORMATION AND CONCEPTS CONTAINED IN THIS DOCUMENT ARE THE PROPERTY OF EJE ARCHITECTURE. PHOTOCOPYING OR REPRODUCING THIS DOCUMENT AND PASSING IT ON TO OTHERS WITHOUT THE EXPRESS PERMISSION OF EJE ARCHITECTURE IS AN INFRINGEMENT OF COPYRIGHT.



REV	DATE	COMMENTS
A	2018/09/28	ISSUE FOR INFORMATION
B	2018/10/08	ISSUE FOR REVIEW
C	2018/10/18	ISSUE FOR REVIEW
D	2018/10/29	ISSUE FOR DRAFT CONCEPT REVIEW
1	2019/07/16	ISSUE FOR TENDER
	2019/16/12	ISSUE FOR SSD

DRN	CHKD	VRFD
JE	AKF	
JE	AKF	
NH	AKF	
NH JE	AKF	
JE	AKF	

PROJECT: HCCD STAGE 1A

CLIENT: UNIVERSITY OF NEWCASTLE

SITE: 16B HONEYSUCKLE DRIVE
NEWCASTLE, NSW, 2300

DRAWING: LEVEL 2 AREA PLAN

WORK IN FIGURED DIMENSIONS IN PREFERENCE TO SCALE. CHECK DIMENSIONS AND LEVELS ON SITE PRIOR TO THE ORDERING OF MATERIALS OR THE COMPLETION OF WORKSHOP DRAWINGS. IF IN DOUBT ASK. REPORT ALL ERRORS AND OMISSIONS.

C:\Users\jevans\Documents\HCCD - STAGE 1A_Jevans@eye.com.au.rvt

DRAWN:	DATE:	SCALES:
JE	SEP 2018	1: 100 @ A1
		1: 200 @ A3

PROJECT No:	PHASE:	DRAWING No:	REV:
11749	TD	A-193	SSD



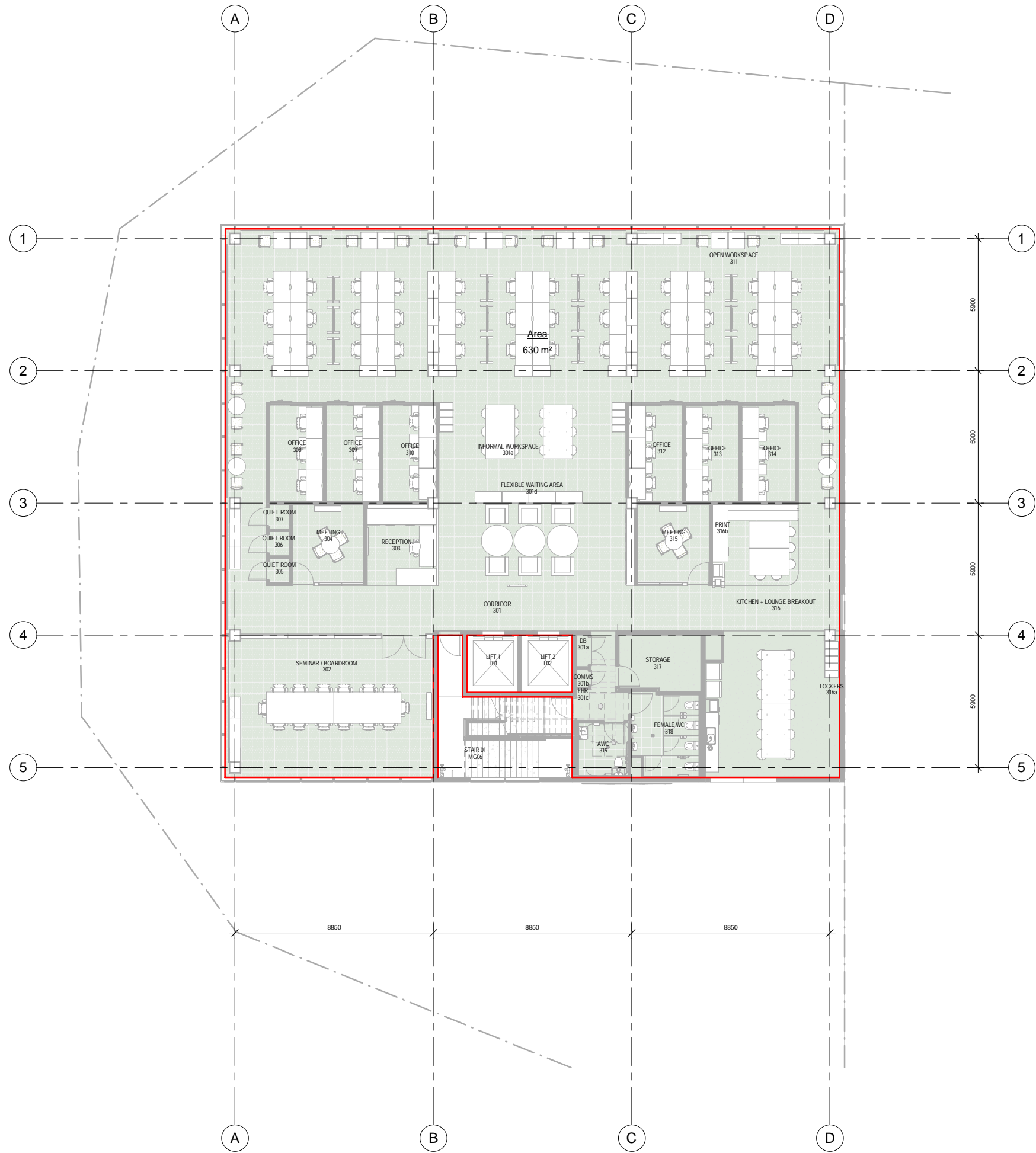

EJE ARCHITECTURE

ACN 002 912 843 | ABN 82 644 649 849
Nominated Architect - Bernard Collins
P +61 2 4929 2263 | F +61 2 4929 3069 | E mail@eye.com.au | W www.eje.com.au
A 412 KING STREET, NEWCASTLE, NSW 2300

COMPLETION OF THE QUALITY ASSURANCE CHECKS IS VERIFICATION THAT THE DOCUMENT CONFORMS WITH THE REQUIREMENTS OF THE QUALITY PROJECT PLAN. WHERE THE QUALITY ASSURANCE CHECK IS INCOMPLETE THIS DOCUMENT IS PRELIMINARY FOR INFORMATION PURPOSES ONLY, OR SUCH PURPOSES AS STATED IN THE REVISION COLUMN.

THE IDEAS, INFORMATION AND CONCEPTS CONTAINED IN THIS DOCUMENT ARE THE PROPERTY OF EJE ARCHITECTURE. PHOTOCOPYING OR REPRODUCING THIS DOCUMENT AND PASSING IT ON TO OTHERS WITHOUT THE EXPRESS PERMISSION OF EJE ARCHITECTURE IS AN INFRINGEMENT OF COPYRIGHT.



REV	DATE	COMMENTS
A	2018/09/28	ISSUE FOR INFORMATION
B	2018/10/08	ISSUE FOR REVIEW
C	2018/10/18	ISSUE FOR REVIEW
D	2018/10/29	ISSUE FOR DRAFT CONCEPT REVIEW
1	2019/07/16	ISSUE FOR TENDER
	2019/16/12	ISSUE FOR SSD

DRN	CHKD	VRFD
JE	AKF	
JE	AKF	
NJH	AKF	
NJH	JE	AKF
JE	AKF	

PROJECT: HCCD STAGE 1A

CLIENT: UNIVERSITY OF NEWCASTLE

SITE: 16B HONEYSUCKLE DRIVE
NEWCASTLE, NSW, 2300

DRAWING: LEVEL 3 AREA PLAN

WORK IN FIGURED DIMENSIONS IN PREFERENCE TO SCALE. CHECK DIMENSIONS AND LEVELS ON SITE PRIOR TO THE ORDERING OF MATERIALS OR THE COMPLETION OF WORKSHOP DRAWINGS. IF IN DOUBT ASK. REPORT ALL ERRORS AND OMISSIONS.

C:\Users\jevans\Documents\HCCD - STAGE 1A_Jevans@eye.com.au.rvt

DRAWN: JE
DATE: SEP 2018
SCALES: 1: 100 @ A1
1: 200 @ A3

PROJECT No: 11749
PHASE: TD
DRAWING No: A-194
REV: SSD



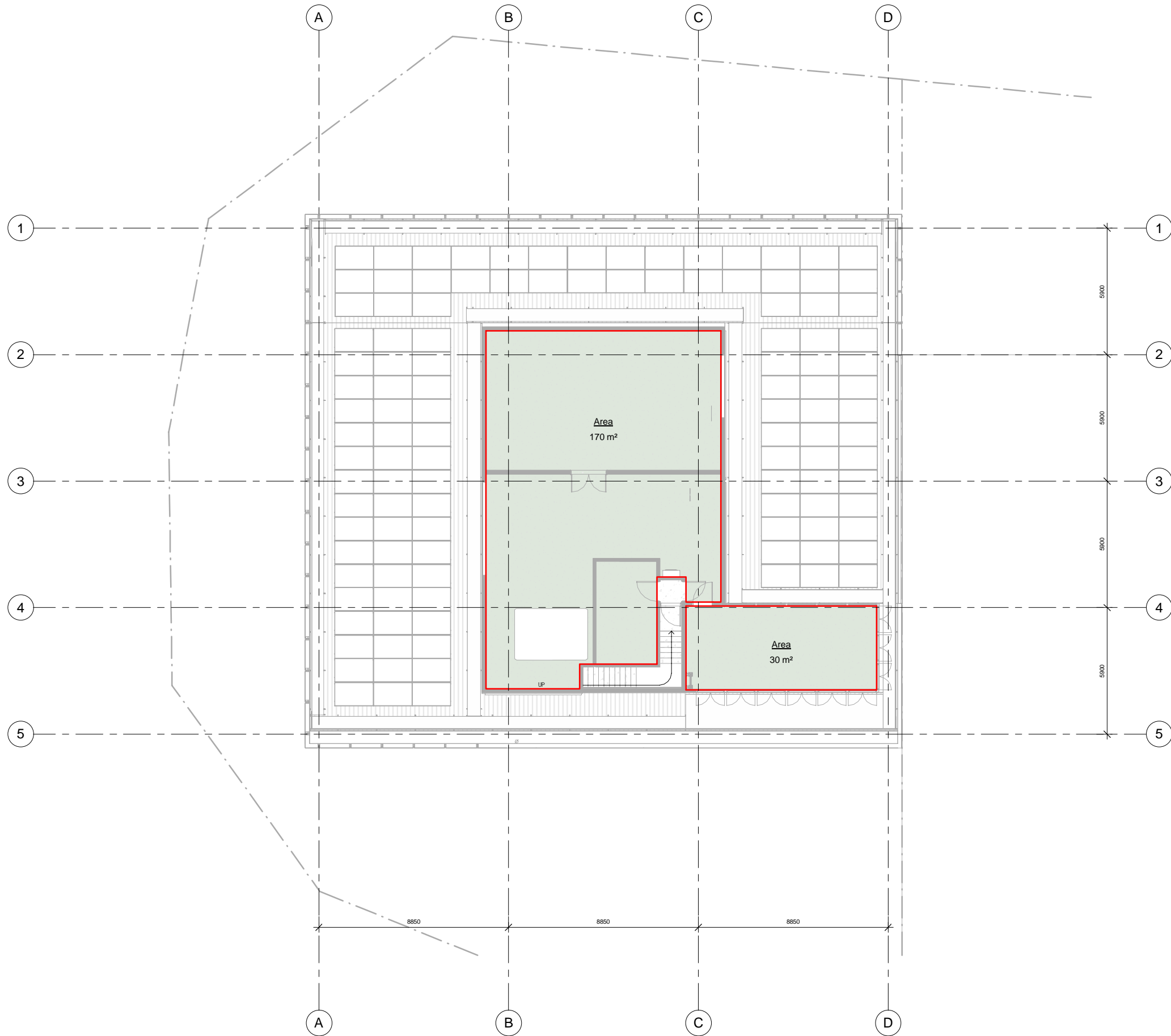

EJE ARCHITECTURE
ACN 002 912 843 | ABN 82 644 649 849
Nominated Architect - Bernard Collins
P +61 2 4929 2263 | F +61 2 4928 3069 | E mail@eje.com.au | W www.eje.com.au
A 412 KING STREET, NEWCASTLE, NSW 2300

COMPLETION OF THE QUALITY ASSURANCE CHECKS IS VERIFICATION THAT THE DOCUMENT CONFORMS WITH THE REQUIREMENTS OF THE QUALITY PROJECT PLAN. WHERE THE QUALITY ASSURANCE CHECK IS INCOMPLETE THIS DOCUMENT IS PRELIMINARY FOR INFORMATION PURPOSES ONLY, OR SUCH PURPOSES AS STATED IN THE REVISION COLUMN.

THE IDEAS, INFORMATION AND CONCEPTS CONTAINED IN THIS DOCUMENT ARE THE PROPERTY OF EJE ARCHITECTURE. PHOTOCOPYING OR REPRODUCING THIS DOCUMENT AND PASSING IT ON TO OTHERS WITHOUT THE EXPRESS PERMISSION OF EJE ARCHITECTURE IS AN INFRINGEMENT OF COPYRIGHT.



REV	DATE	COMMENTS
A	2018/09/28	ISSUE FOR INFORMATION
B	2018/10/08	ISSUE FOR REVIEW
C	2018/10/18	ISSUE FOR REVIEW
1	2019/07/16	ISSUE FOR TENDER
	2019/16/12	ISSUE FOR SSD

DRN	CHKD	VRFD
JE	AKF	
JE	AKF	
JE	AKF	
NJH JE	AKF	
JE	AKF	

PROJECT: HCCD STAGE 1A

CLIENT: UNIVERSITY OF NEWCASTLE

SITE: 16B HONEYSUCKLE DRIVE
NEWCASTLE, NSW, 2300

DRAWING: ROOF AREA PLAN

WORK IN FIGURED DIMENSIONS IN PREFERENCE TO SCALE. CHECK DIMENSIONS AND LEVELS ON SITE PRIOR TO THE ORDERING OF MATERIALS OR THE COMPLETION OF WORKSHOP DRAWINGS. IF IN DOUBT ASK. REPORT ALL ERRORS AND OMISSIONS.

C:\Users\je\Documents\HCCD - STAGE 1A_Jevans@eje.com.au.rvt

DRAWN: JE
DATE: SEP 2018
SCALES: 1: 100 @ A1
@ A3

PROJECT No: 11749
PHASE: TD
DRAWING No: A-196
REV: SSD



NOTES
FT = FACADE TYPE
1. REFER FACADE ENGINEER SPECIFICATION FOR ADDITIONAL TECHNICAL DETAIL

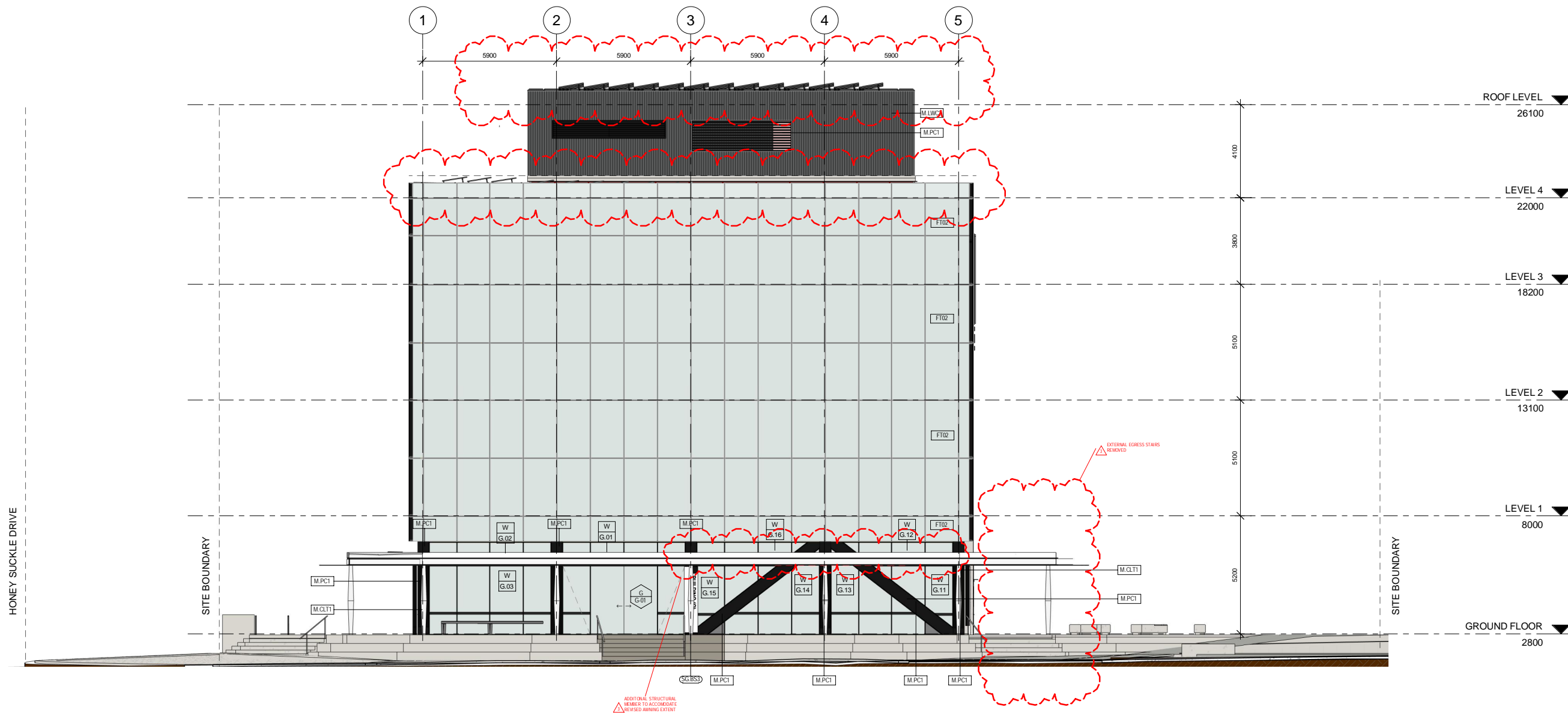

EJE ARCHITECTURE
ACN 002 912 843 | ABN 82 644 649 849
Nominated Architect - Bernard Collins
P +61 2 4929 2253 | F +61 2 4929 3089 | E mail@eje.com.au | W www.eje.com.au
A 412 KING STREET, NEWCASTLE, NSW 2300

COMPLETION OF THE QUALITY ASSURANCE CHECKS IS VERIFICATION THAT THE DOCUMENT CONFORMS WITH THE REQUIREMENTS OF THE QUALITY PROJECT PLAN. WHERE THE QUALITY ASSURANCE CHECK IS INCOMPLETE THIS DOCUMENT IS PRELIMINARY FOR INFORMATION PURPOSES ONLY, OR SUCH PURPOSES AS STATED IN THE REVISION COLUMN.

THE IDEAS, INFORMATION AND CONCEPTS CONTAINED IN THIS DOCUMENT ARE THE PROPERTY OF EJE ARCHITECTURE. PHOTOCOPYING OR REPRODUCING THIS DOCUMENT AND PASSING IT ON TO OTHERS WITHOUT THE EXPRESS PERMISSION OF EJE ARCHITECTURE IS AN INFRINGEMENT OF COPYRIGHT.

0 25mm 100mm 200mm ON ORIGINAL A1



REV	DATE	COMMENTS
E	2018/12/12	ISSUE FOR SCHEMATIC DESIGN
F	2019/01/18	ISSUE FOR SCHEMATIC DESIGN
G	2019/02/18	ISSUE FOR SSD
H	2019/05/08	DRAFT ISSUE FOR INFORMATION
J	2019/05/23	ISSUE FOR INFORMATION
K	2019/05/28	ISSUE FOR INFORMATION
L	2019/05/30	ISSUE FOR INFORMATION
M	2019/06/26	ISSUE FOR TENDER REVIEW
1	2019/07/16	ISSUE FOR TENDER
2	2019/08/02	ISSUE FOR TENDER
3	2019/10/03	ISSUE FOR TENDER ADDENDUM
	2020/02/28	ISSUE FOR SSD

DRN	CHKD	VRFD
NH/JE	AKF	
JE	AKF	
JE	AKF	
JE	AKF	
JE	AKF	
JE	AKF	
JE	AKF	
JE	AKF	
JE	AKF	
JE	AKF	
JE	AKF	
JE	AKF	

PROJECT: HCCD STAGE 1A
CLIENT: UNIVERSITY OF NEWCASTLE

SITE: 16B HONEYSUCKLE DRIVE
NEWCASTLE, NSW, 2300
DRAWING: WEST ELEVATION

WORK IN FIGURED DIMENSIONS IN PREFERENCE TO SCALE. CHECK DIMENSIONS AND LEVELS ON SITE PRIOR TO THE ORDERING OF MATERIALS OR THE COMPLETION OF WORKSHOP DRAWINGS. IF IN DOUBT ASK. REPORT ALL ERRORS AND OMISSIONS.

C:\Users\jevans\Documents\HCCD - STAGE 1A_Jevans@eje.com.au.rvt

DRAWN: JE
DATE: OCT 2018
SCALES: As indicated @ A1
1: 200 @ A3

PROJECT No: 11749
PHASE: TD
DRAWING No: A-200
REV: SSD



NOTES
FT = FACADE TYPE
1. REFER FACADE ENGINEER SPECIFICATION FOR
ADDITIONAL TECHNICAL DETAIL

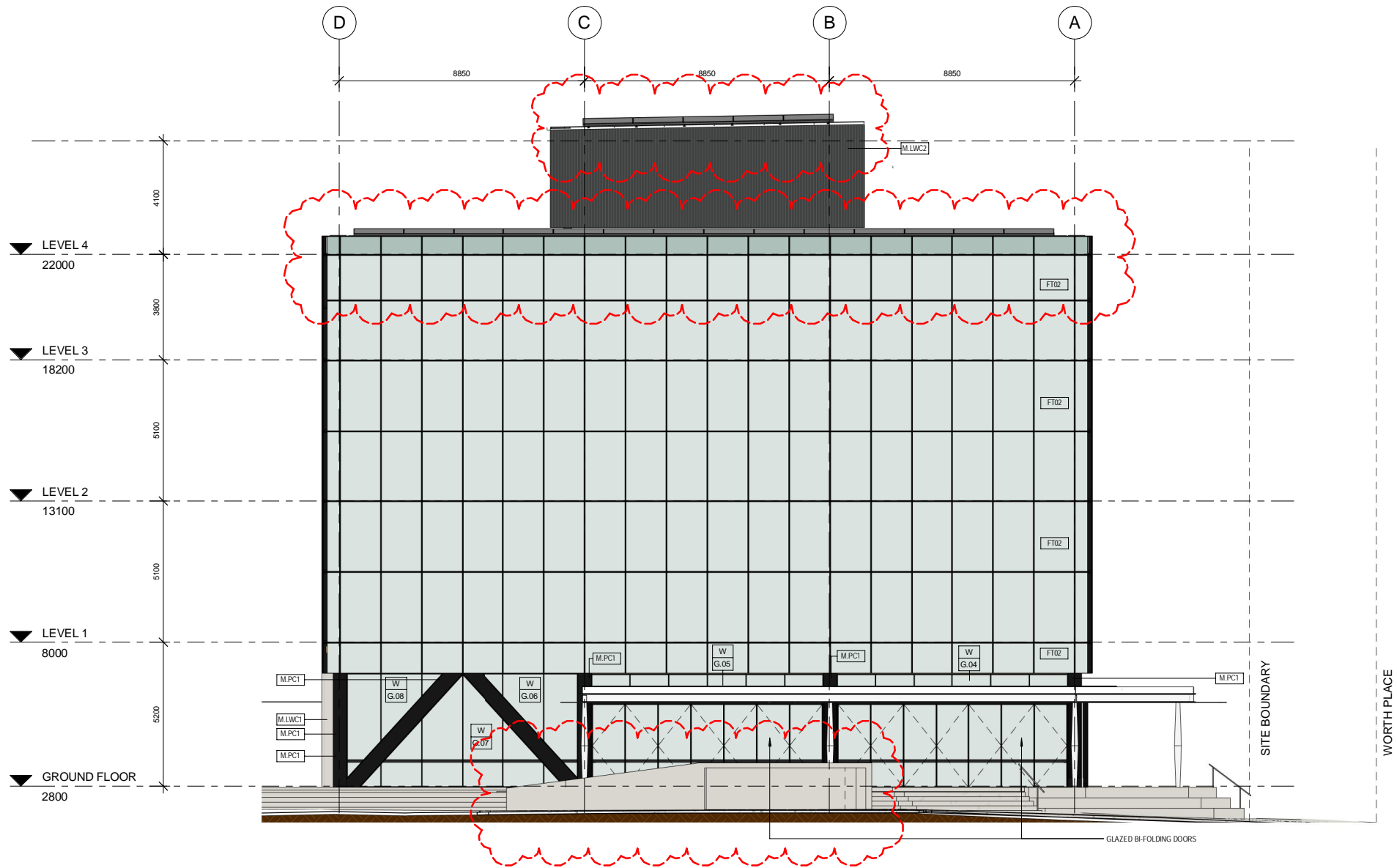

EJE ARCHITECTURE
ACN 002 912 843 | ABN 82 644 649 849
Nominated Architect - Bernard Collins
P +61 2 4929 2263 | F +61 2 4929 3069 | E mail@eye.com.au | W www.eje.com.au
A 412 KING STREET, NEWCASTLE, NSW 2300

COMPLETION OF THE QUALITY ASSURANCE CHECKS IS VERIFICATION THAT THE DOCUMENT CONFORMS WITH THE REQUIREMENTS OF THE QUALITY PROJECT PLAN. WHERE THE QUALITY ASSURANCE CHECK IS INCOMPLETE THIS DOCUMENT IS PRELIMINARY FOR INFORMATION PURPOSES ONLY, OR SUCH PURPOSES AS STATED IN THE REVISION COLUMN.

THE IDEAS, INFORMATION AND CONCEPTS CONTAINED IN THIS DOCUMENT ARE THE PROPERTY OF EJE ARCHITECTURE. PHOTOCOPYING OR REPRODUCING THIS DOCUMENT AND PASSING IT ON TO OTHERS WITHOUT THE EXPRESS PERMISSION OF EJE ARCHITECTURE IS AN INFRINGEMENT OF COPYRIGHT.

0 25mm 100mm 200mm ON ORIGINAL A1



REV	DATE	COMMENTS
D	2018/12/10	ISSUE FOR REVIEW
E	2018/12/12	ISSUE FOR SCHEMATIC DESIGN
F	2019/01/18	ISSUE FOR SCHEMATIC DESIGN
G	2019/02/18	ISSUE FOR SSD
H	2019/05/08	DRAFT ISSUE FOR INFORMATION
J	2019/05/23	ISSUE FOR INFORMATION
K	2019/05/28	ISSUE FOR INFORMATION
L	2019/06/26	ISSUE FOR TENDER REVIEW
1	2019/07/16	ISSUE FOR TENDER
2	2019/08/02	ISSUE FOR TENDER
3	2019/10/03	ISSUE FOR TENDER ADDENDUM
	2020/02/28	ISSUE FOR SSD

DRN	CHKD	VRFD
JE	AKF	
NJHJE	AKF	
JE	AKF	
JE	AKF	
JE	AKF	
JE	AKF	
JE	AKF	
JE	AKF	
JE	AKF	
JE	AKF	
JE	AKF	
JE	AKF	

PROJECT : HCCD STAGE 1A
CLIENT : UNIVERSITY OF NEWCASTLE

SITE : 16B HONEYSUCKLE DRIVE
NEWCASTLE, NSW, 2300
DRAWING : NORTH ELEVATION

WORK IN FIGURED DIMENSIONS IN PREFERENCE TO SCALE. CHECK DIMENSIONS AND LEVELS ON SITE PRIOR TO THE ORDERING OF MATERIALS OR THE COMPLETION OF WORKSHOP DRAWINGS. IF IN DOUBT ASK. REPORT ALL ERRORS AND OMISSIONS.

C:\Users\jevans\Documents\HCCD - STAGE 1A_Jevans@eye.com.au.rvt

DRAWN : JE DATE : OCT 2018 SCALES : As indicated @ A1
1 : 200 @ A3

PROJECT No : 11749 PHASE : TD DRAWING No : A-201 REV : SSD



FT = FACADE TYPE
1. REFER FACADE ENGINEER SPECIFICATION FOR
ADDITIONAL TECHNICAL DETAIL



DRN	CHKD	VRFD
NUHJE	AKF	
JE	AKF	
JE	AKF	
JE	AKF	
JE	AKF	
JE	AKF	
JE	AKF	
NUHJE	AKF	
JE	AKF	
JE	AKF	
JE	AKF	

SITE: 16B HONEYSUCKLE
DRIVE
NEWCASTLE, NSW, 2300

DRAWING: SOUTH ELEVATION

PROJECT No: 11749 PHASE: TD DRAWING No: A-202 REV: SSD



NOTES
FT = FACADE TYPE
1. REFER FACADE ENGINEER SPECIFICATION FOR
ADDITIONAL TECHNICAL DETAIL

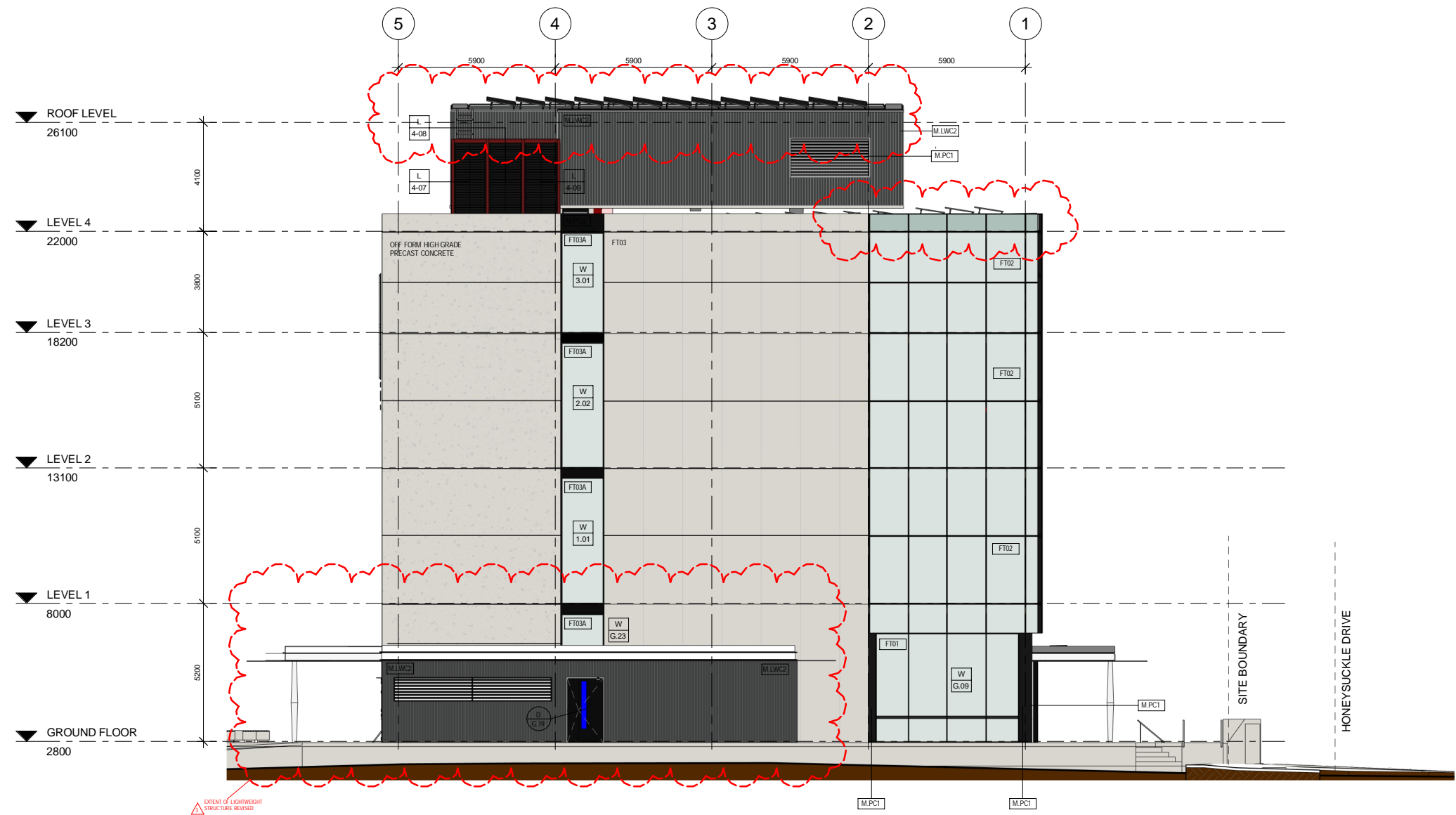

EJE ARCHITECTURE
ACN 002 912 843 | ABN 82 644 649 849
Nominated Architect - Bernard Collins
P +61 2 4929 2263 | F +61 2 4929 3069 | E mail@eye.com.au | W www.eje.com.au
A 412 KING STREET, NEWCASTLE, NSW 2300

COMPLETION OF THE QUALITY ASSURANCE CHECKS IS VERIFICATION THAT THE DOCUMENT CONFORMS WITH THE REQUIREMENTS OF THE QUALITY PROJECT PLAN. WHERE THE QUALITY ASSURANCE CHECK IS INCOMPLETE THIS DOCUMENT IS PRELIMINARY FOR INFORMATION PURPOSES ONLY, OR SUCH PURPOSES AS STATED IN THE REVISION COLUMN.

THE IDEAS, INFORMATION AND CONCEPTS CONTAINED IN THIS DOCUMENT ARE THE PROPERTY OF EJE ARCHITECTURE. PHOTOCOPYING OR REPRODUCING THIS DOCUMENT AND PASSING IT ON TO OTHERS WITHOUT THE EXPRESS PERMISSION OF EJE ARCHITECTURE IS AN INFRINGEMENT OF COPYRIGHT.



REV	DATE	COMMENTS
E	2018/12/12	ISSUE FOR SCHEMATIC DESIGN
F	2019/01/18	ISSUE FOR SCHEMATIC DESIGN
G	2019/02/18	ISSUE FOR SSD
H	2019/05/08	DRAFT ISSUE FOR INFORMATION
J	2019/05/23	ISSUE FOR INFORMATION
K	2019/05/28	ISSUE FOR INFORMATION
L	2019/05/30	ISSUE FOR INFORMATION
M	2019/06/26	ISSUE FOR TENDER REVIEW
1	2019/07/16	ISSUE FOR TENDER
2	2019/08/02	ISSUE FOR TENDER
3	2019/10/03	ISSUE FOR TENDER ADDENDUM
	2020/02/28	ISSUE FOR SSD

DRN	CHKD	VRFD
NH/JE	AKF	
JE	AKF	
JE	AKF	
JE	AKF	
JE	AKF	
JE	AKF	
JE	AKF	
JE	AKF	
JE	AKF	
JE	AKF	
JE	AKF	

PROJECT: HCCD STAGE 1A
CLIENT: UNIVERSITY OF NEWCASTLE

SITE: 16B HONEYSUCKLE DRIVE
NEWCASTLE, NSW, 2300
DRAWING: EAST ELEVATION

WORK IN FIGURED DIMENSIONS IN PREFERENCE TO SCALE. CHECK DIMENSIONS AND LEVELS ON SITE PRIOR TO THE ORDERING OF MATERIALS OR THE COMPLETION OF WORKSHOP DRAWINGS. IF IN DOUBT ASK. REPORT ALL ERRORS AND OMISSIONS.

C:\Users\je\Documents\HCCD - STAGE 1A_je\je.com.au.rvt

DRAWN: JE
DATE: OCT 2018
SCALES: As indicated @ A1
1: 200 @ A3

PROJECT No: 11749
PHASE: TD
DRAWING No: A-203
REV: SSD





REV	DATE	COMMENTS
A	2018/12/10	ISSUE FOR REVIEW
B	2019/02/18	ISSUE FOR SSD
C	2019/05/08	DRAFT ISSUE FOR INFORMATION
D	2019/05/28	ISSUE FOR INFORMATION
E	2019/05/30	ISSUE FOR INFORMATION
F	2019/06/26	ISSUE FOR TENDER REVIEW
1	2019/07/16	ISSUE FOR TENDER
2	2019/08/02	ISSUE FOR TENDER
3	2019/10/03	ISSUE FOR TENDER ADDENDUM
	2020/02/28	ISSUE FOR SSD

DRN	CHKD	VRFD
JE	AKF	
JE	AKF	
JE	AKF	
JE	AKF	
JE	AKF	
NJH	JE	AKF
JE	AKF	
JE	AKF	
JE	AKF	

PROJECT: HCCD STAGE 1A
CLIENT: UNIVERSITY OF NEWCASTLE

SITE: 16B HONEYSUCKLE DRIVE
NEWCASTLE, NSW, 2300
DRAWING: SECTIONS - SHEET 1

WORK IN FIGURED DIMENSIONS IN PREFERENCE TO SCALE. CHECK DIMENSIONS AND LEVELS ON SITE PRIOR TO THE ORDERING OF MATERIALS OR THE COMPLETION OF WORKSHOP DRAWINGS. IF IN DOUBT ASK, REPORT ALL ERRORS AND OMISSIONS.

C:\Users\jevans\Documents\HCCD - STAGE 1A_Jevans@eje.com.au.rvt

DRAWN: JE
DATE: NOV 2018
SCALES: 1: 100 @ A1
NTS @ A3

PROJECT No: 11749
PHASE: TD
DRAWING No: A-300
REV: SSD





REV	DATE	COMMENTS
A	2019/02/18	ISSUE FOR SSD
B	2019/05/08	DRAFT ISSUE FOR INFORMATION
C	2019/05/30	ISSUE FOR INFORMATION
D	2019/06/26	ISSUE FOR TENDER REVIEW
1	2019/07/16	ISSUE FOR TENDER
2	2019/08/02	ISSUE FOR TENDER
3	2019/10/03	ISSUE FOR TENDER ADDENDUM
	2020/02/28	ISSUE FOR SSD

DRN	CHKD	VRFD
JE	AKF	
JE	AKF	
JE	AKF	
JE	AKF	
NJH/JE	AKF	
JE	AKF	
JE	AKF	
JE	AKF	

PROJECT: HCCD STAGE 1A

CLIENT: UNIVERSITY OF
NEWCASTLE

SITE: 16B HONEYSUCKLE
DRIVE
NEWCASTLE, NSW, 2300

DRAWING: SECTIONS - SHEET 2

WORK IN FIGURED DIMENSIONS IN PREFERENCE TO SCALE. CHECK DIMENSIONS AND LEVELS ON SITE PRIOR TO THE ORDERING OF MATERIALS OR THE COMPLETION OF WORKSHOP DRAWINGS. IF IN DOUBT ASK. REPORT ALL ERRORS AND OMISSIONS.

C:\Users\jevans\Documents\HCCD - STAGE 1A_Jevans@eje.com.au.rvt

DRAWN: JE DATE: NOV 2018 SCALES: 1: 100 @ A1 @ A3

PROJECT No: 11749 PHASE: TD DRAWING No: A-301 REV: SSD

EJE ARCHITECTURE

ACN 002 912 843 | ABN 82 644 649 849
Nominated Architect - Bernard Collins
P +61 2 4929 2263 | F +61 2 4928 3089 | E mail@eje.com.au | W www.eje.com.au
A 412 KING STREET, NEWCASTLE, NSW 2300

COMPLETION OF THE QUALITY ASSURANCE CHECKS IS VERIFICATION THAT THE DOCUMENT CONFORMS WITH THE REQUIREMENTS OF THE QUALITY PROJECT PLAN. WHERE THE QUALITY ASSURANCE CHECK IS INCOMPLETE THIS DOCUMENT IS PRELIMINARY FOR INFORMATION PURPOSES ONLY, OR SUCH PURPOSES AS STATED IN THE REVISION COLUMN.

THE IDEAS, INFORMATION AND CONCEPTS CONTAINED IN THIS DOCUMENT ARE THE PROPERTY OF EJE ARCHITECTURE. PHOTOCOPYING OR REPRODUCING THIS DOCUMENT AND PASSING IT ON TO OTHERS WITHOUT THE EXPRESS PERMISSION OF EJE ARCHITECTURE IS AN INFRINGEMENT OF COPYRIGHT.



REV	DATE	COMMENTS
A	2019/02/18	ISSUE FOR SSD
B	2019/05/08	DRAFT ISSUE FOR INFORMATION
C	2019/05/30	ISSUE FOR INFORMATION
D	2019/06/26	ISSUE FOR TENDER REVIEW
1	2019/07/16	ISSUE FOR TENDER
2	2019/08/02	ISSUE FOR TENDER
3	2019/10/03	ISSUE FOR TENDER ADDENDUM
	2020/02/28	ISSUE FOR SSD

DRN	CHKD	VRFD
JE	AKF	
JE	AKF	
JE	AKF	
JE	AKF	
NJH/ JE	AKF	
JE	AKF	
JE	AKF	
JE	AKF	

PROJECT: HCCD STAGE 1A

CLIENT: UNIVERSITY OF
NEWCASTLE

SITE: 16B HONEYSUCKLE
DRIVE
NEWCASTLE, NSW, 2300

DRAWING: SECTIONS - SHEET 3

WORK IN FIGURED DIMENSIONS IN PREFERENCE TO SCALE. CHECK DIMENSIONS AND LEVELS ON SITE PRIOR TO THE ORDERING OF MATERIALS OR THE COMPLETION OF WORKSHOP DRAWINGS. IF IN DOUBT ASK. REPORT ALL ERRORS AND OMISSIONS.

C:\Users\je\Documents\HCCD - STAGE 1A_Jevans@eje.com.au.rvt

DRAWN: JE DATE: JAN 2019 SCALES: 1: 100 @ A1 @ A3

PROJECT No: 11749 PHASE: TD DRAWING No: A-302 REV: SSD

EJE architecture

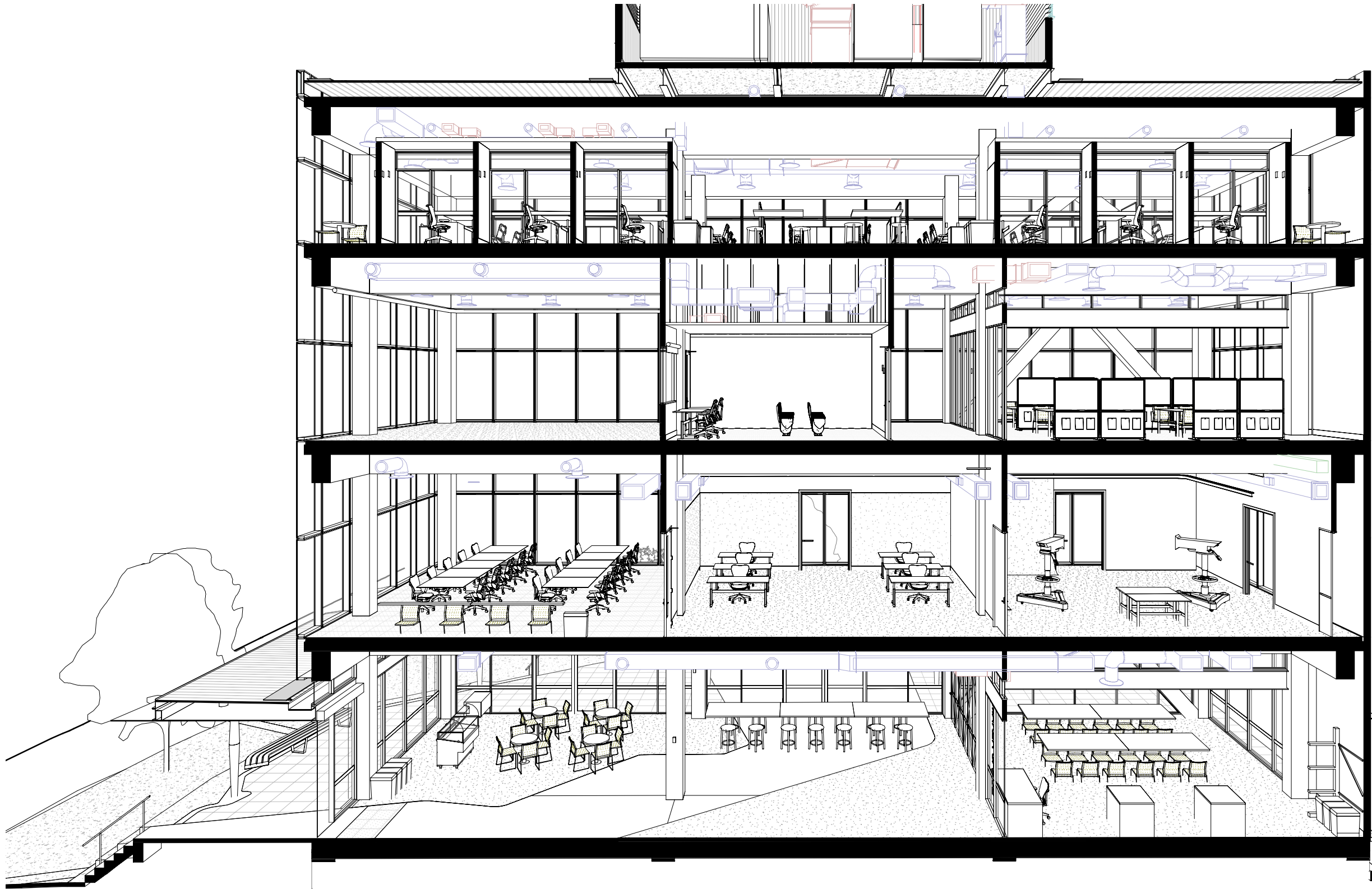

EJE ARCHITECTURE
ACN 002 912 843 | ABN 82 644 649 849
Nominated Architect - Bernard Collins
P +61 2 4929 2263 | F +61 2 4929 3089 | E mail@eje.com.au | W www.eje.com.au
A 412 KING STREET, NEWCASTLE, NSW 2300

COMPLETION OF THE QUALITY ASSURANCE CHECKS IS VERIFICATION THAT THE DOCUMENT CONFORMS WITH THE REQUIREMENTS OF THE QUALITY PROJECT PLAN. WHERE THE QUALITY ASSURANCE CHECK IS INCOMPLETE THIS DOCUMENT IS PRELIMINARY FOR INFORMATION PURPOSES ONLY, OR SUCH PURPOSES AS STATED IN THE REVISION COLUMN.

THE IDEAS, INFORMATION AND CONCEPTS CONTAINED IN THIS DOCUMENT ARE THE PROPERTY OF EJE ARCHITECTURE. PHOTOCOPYING OR REPRODUCING THIS DOCUMENT AND PASSING IT ON TO OTHERS WITHOUT THE EXPRESS PERMISSION OF EJE ARCHITECTURE IS AN INFRINGEMENT OF COPYRIGHT.



REV	DATE	COMMENTS
A	2018/12/12	ISSUE FOR SCHEMATIC DESIGN
B	2019/02/18	ISSUE FOR SSD
C	2019/05/08	DRAFT ISSUE FOR INFORMATION
D	2019/05/23	ISSUE FOR INFORMATION
	2019/02/28	ISSUE FOR SSD

DRN	CHKD	VRFD
NUH/JE	AKF	
JE	AKF	
JE	AKF	
JE	AKF	
JE	AKF	

PROJECT: HCCD STAGE 1A

CLIENT: UNIVERSITY OF
NEWCASTLE

SITE: 16B HONEYSUCKLE
DRIVE
NEWCASTLE, NSW, 2300

DRAWING: SECTIONAL
PERSPECTIVE

WORK IN FIGURED DIMENSIONS IN PREFERENCE TO SCALE. CHECK DIMENSIONS AND LEVELS ON SITE PRIOR TO THE ORDERING OF MATERIALS OR THE COMPLETION OF WORKSHOP DRAWINGS. IF IN DOUBT ASK. REPORT ALL ERRORS AND OMISSIONS.

C:\Users\jevans\Documents\HCCD - STAGE 1A_Jevans@eje.com.au.rvt

DRAWN: JE
DATE: DEC 2019

PROJECT No: 11749
PHASE: TD
DRAWING No: A-330

SCALES:
@ A1
@ A3









REV: SSD

EJE architecture

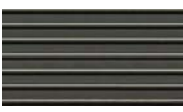
MATERIALS SCHEDULE

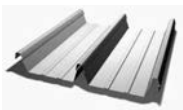
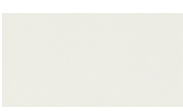
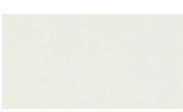
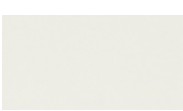
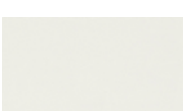
ID Code	Image	Supplier	Item/ Description	Model/ Finish	Test Results	Lead Time	Specification Notes
M.ACP1		Woven Image	Acoustic Ceiling Panels	WOVEN IMAGE 'AIRE' Colour: 542 (Black) 120mmW x 2800mmL x 50mmTH - Direct Fixed	ISO 9705 Classification: Group 1	TBC by Supplier	-
M.CLT1		-	Cross Laminated Timber	Clear Finish	TBC by Supplier	TBC by Supplier	all exposed timber is to have a UV stabilised satin clear low VOC non-yellowing finish suitable for use on Glue Laminated and Cross Laminated timber. All Ground floor CLT is to be termite treated without discolouration.
M.CON1		-	Coloured Concrete	Polished surface finish, Midden aggregate	-	-	-
M.CON2		-	Standard Concrete	Broom Finished concrete	Ensure Slip Ratings are meet for exposed concrete	-	-
M.CPT1		Gibbon Group/Tretford	Carpet Tile	Silver Birch	TBC by Supplier	TBC by Supplier	-
M.CPT2		Gibbon Group/Tretford	Carpet Tile	Anthracite 534	TBC by Supplier	TBC by Supplier	-
M.CPT3		Forbo Stephen Cook 0419183693	Carpet Tile	Coral Brush Entrance Matting 5721 'Hurricane Grey' 500 x 500 x 10mm	TBC by Supplier	TBC by Supplier	Carpet tile entrance matting insert, finished floor level to be flush with surrounding floor finishes. To be installed according to manufacturers specifications. Refer to drawings for extent and details. Adhesive and installation according to manufacturers specifications.
M.EPXY1		Hychem Construction Resins	Hychem 4mm Self Leveling Heavy Duty Film Studio Floor System	Hychem GP - Hychem SL20 - Hychem PU100 Matte Colour: White	TBC by Supplier	TBC by Supplier	Hychem high strength self-levelling system with excellent light reflection and to cope with heavy equipment trolley traffic and at the same time provide a super smooth, bump free surface for mobile cameras to roll across. Slip rating to meet relevant Australian Standards for room use
M.EPXY2		Sika	Epoxy Flooring System Applied to concrete slab	Sikafloor 264	TBC by Supplier	TBC by Supplier	Solvent free, epoxy resin based, high build roll on coating system
M.EPXY3		Sika	Epoxy Flooring System Applied to concrete slab	Sikafloor 264	TBC by Supplier	TBC by Supplier	Solvent free, epoxy resin based, high build roll on coating system
M.FAB1		Woven Image	Uphostery	Phantom	TBC by Supplier	TBC by Supplier	-
M.GL1		-	Clear Glass	Single Glazed 12.38mm laminated Glass	TBC by Supplier	TBC by Supplier	-











MATERIALS SCHEDULE

ID Code	Image	Supplier	Item/ Description	Model/ Finish	Test Results	Lead Time	Specification Notes
M.LAM1		Lamitak	Laminate	Black Oregon Teak with Matching Edge Strip	TBC by Supplier	TBC by Supplier	-
M.LAM2		Lamicolour	Laminate	HPL Classic Perl L5057PL Matching ABS Edging	TBC by Supplier	TBC by Supplier	-
M.LAM3		Lamicolour Matthew Falzon 0488 275 882	Compact Laminate	COMPACT LAMINATE Natural Chalet Oak C4284NH	TBC by Supplier	TBC by Supplier	Refer to drawings for details. To be applied and installed according to joiners and manufacturers specifications. Refer to details for edging requirements. All grain to run vertically.
M.LVR1		TBC	Aluminium Acoustic Louvre	Black Powdercoat Colour: M.PC1	TBC by Supplier	TBC by Supplier	-
M.LWC1		CSR	Lightweight External Cladding	Barestone - External Prefinished	TBC by Supplier	TBC by Supplier	-
M.LWC2		Lysaght	Vertical Corrugated Sheet	Custom Orb Sheeting Colour: Monument	TBC by Supplier	TBC by Supplier	-
M.MRS1		Lysaght	Metal Roof Sheeting	Klip-Lok Sheeting Colour: Shale Grey	TBC by Supplier	TBC by Supplier	-
M.PB1		Gyprock	Perforated Plasterboard	13mm Perforated Plasterboard GYPTONE 12mm Square	TBC by Supplier	TBC by Supplier	-
M.PB2		Gyprock	Plasterboard	13mm Standard Plasterboard	TBC by Supplier	TBC by Supplier	-
M.PB3		Gyprock	Plasterboard	13mm Moisture Resistant Plasterboard	TBC by Supplier	TBC by Supplier	-
M.PB4		Gyprock	Plasterboard	13mm Fire Resistant Plasterboard	TBC by Supplier	TBC by Supplier	-
M.PC1		Dulux	Powdercoat	ELECTRO Black Ace 906-9116F	TBC by Supplier	TBC by Supplier	-
M.PC2		Dulux	Powdercoat	ELECTRO Nom White	TBC by Supplier	TBC by Supplier	-
M.PIN1		Autex Ken Coleman 0401 755 097	Acoustic Fabric	COMPOSITION FABRIC Noir 1220 wide x 25m long 3-4mm thick Provide fixings to accomodate	TBC by Supplier	TBC by Supplier	Mounted onto 12mm plywood with DTA:ALA3.12MS (finish as M.AL1) trim to exposed edges. To be installed to manufacturer's specifications. Refer to Architectural drawings for extent & details. Acoustic Fabric comes in rolls 1220 wide by 25 meters long. All Acoustic Fabric installations are to be done so roll runs along the length of the wall, minimising joins. If there is an instance where joins are required, discuss alternative layout options with EJE Architecture on site.
M.PIN2		Autex Ken Coleman 0401 755 097	Acoustic Fabric	COMPOSITION FABRIC Civic 1220 wide x 25m long 3-4mm thick Provide fixings to accomodate	TBC by Supplier	TBC by Supplier	Mounted onto 12mm plywood with DTA:ALA3.12MS (finish as M.AL1) trim to exposed edges. To be installed to manufacturer's specifications. Refer to Architectural drawings for extent & details. Acoustic Fabric comes in rolls 1220 wide by 25 meters long. All Acoustic Fabric installations are to be done so roll runs along the length of the wall, minimising joins. If there is an instance where joins are required, discuss alternative layout options with EJE Architecture on site.







MATERIALS SCHEDULE

ID Code	Image	Supplier	Item/ Description	Model/ Finish	Test Results	Lead Time	Specification Notes
M.PT1a		Dulux Romina Basto 0434864114	Paint Finish, Acrylic	FLAT SHEEN SW1E4 Mt Aspiring	TBC by Supplier	TBC by Supplier	To be primed, mixed and applied according to manufacturers specifications. Anti-microbial additive to wet-areas, as required
M.PT1c		Dulux Romina Basto 0434864114	Paint Finish, Acrylic	SEMI GLOSS SW1E4 Mt Aspiring	TBC by Supplier	TBC by Supplier	To be primed, mixed and applied according to manufacturers specifications. Anti-microbial additive to wet-areas, as required
M.PT1d		Dulux Romina Basto 0434864114	Paint Finish, Acrylic	GLOSS SW1E4 Mt Aspiring	TBC by Supplier	TBC by Supplier	To be primed, mixed and applied according to manufacturers specifications. Anti-microbial additive to wet-areas, as required
M.PT2b		Dulux Romina Basto 0434864114	Paint Finish, Acrylic	LOW SHEEN SN4H9 Black Caviar	TBC by Supplier	TBC by Supplier	To be primed, mixed and applied according to manufacturers specifications. Anti-microbial additive to wet-areas, as required
M.PT2c		Dulux Romina Basto 0434864114	Paint Finish, Acrylic	SEMI GLOSS SN4H9 Black Caviar	TBC by Supplier	TBC by Supplier	To be primed, mixed and applied according to manufacturers specifications. Anti-microbial additive to wet-areas, as required
M.PT2d		Dulux Romina Basto 0434864114	Paint Finish, Acrylic	GLOSS SN4H9 Black Caviar	TBC by Supplier	TBC by Supplier	To be primed, mixed and applied according to manufacturers specifications. Anti-microbial additive to wet-areas, as required
M.SS1		-	Stainless Steel	316 Grade Stainless Steel	TBC by Supplier	TBC by Supplier	-
M.ST1		Maximum Australia	Solid Surface Benchtop	Asten Moon Pencil Edges	TBC by Supplier	TBC by Supplier	-
M.TBR1		-	Solid Timber Tread 32mm thick	Victorian Ash - Clear finish	TBC by Supplier	TBC by Supplier	Recessed safety insert tread to be Latham ACS-50
M.TBR2		-	Solid Timber floor boards 19mm thick	Victorian Ash - Clear finish	TBC by Supplier	TBC by Supplier	Recessed safety insert tread to be Latham ACS-50
M.TI1		Latham	Stair nosing insert material	Colour: TBC	TBC by Supplier	TBC by Supplier	-
M.TL1		Glennon Tiles	Unglazed Matt Tile	Bauhaus 910	TBC by Supplier	TBC by Supplier	SLIP RESISTANCE: P4, R11
M.TL2		Glennon Tiles	Unglazed Matt Tile	Bauhaus 903	TBC by Supplier	TBC by Supplier	SLIP RESISTANCE: P4, R11
M.TL3		Glennon Tiles	Unglazed Matt Tile	Bauhaus 903	TBC by Supplier	TBC by Supplier	SLIP RESISTANCE: P4, R11
M.VNL1		Forbo	Vinyl	Marmoleum marbled 3146 Serene Grey	TBC by Supplier	TBC by Supplier	Esure Anti-Static Vinyl Finish to Network Rooms Ensure Non-Slip Finish to Cleaners Room
M.VS1		-	Vision Strip	Standard UoN Vision Strip Digital print onto clear vinyl, overlaminated with '3M' "Dusted" vinyl	TBC by Supplier	TBC by Supplier	Fabric to comply with UoN guidlines
M.WBD1		-	Whiteboard Surface Treatment	HOMAPAL White Magnetic Gloss 8206	TBC by Supplier	TBC by Supplier	-

SIGNAGE SCHEDULE

ID Code	Image	Supplier	Item/ Description	Model/ Finish	Test Results	Lead Time	Specification Notes
SG.BS1		TBC	Large UoN Logo Sign	Custom metal cutout sign 5200 x 4100 x 5mm Finish: M.PC1 LED Backlight to edge fixed off wall 50mm with metal standardoffs Finish: M.PC1	-	TBC by manufacturer	Shop drawings to be provided to UoN and architect for approval prior to ordering and construction
SG.BS2		TBC	Medium UoN Logo Sign	Custom metal cutout sign 5100 x 1400 x 5mm Finish: M.PC1 LED Backlight to edge fixed off wall 50mm with metal standardoffs Finish: M.PC1	-	TBC by manufacturer	Shop drawings to be provided to UoN and architect for approval prior to ordering and construction
SG.BS3		TBC	Building Entry Sign	600 x 3000 x 100mm	-	TBC by manufacturer	Fabrication of sign in accordance with UoN sign manual. Cover strip to hide join of folded cladding panels is not allowed. the joining of panels is to be precise
SG.BS4		TBC	Large Door Identification Sign	600 x 900mm	-	TBC by manufacturer	Fabrication of sign in accordance with UoN sign manual.
SG.CD1		TBC	Multiple Line Directional Sign	80mm H (per slat) x 900mm	-	TBC by manufacturer	Fabrication of sign in accordance with UoN sign manual.
SG.DS1		TBC	Square Direction Sign - Showers & AWC	300 x 300mm Perpendicular Wall Mounted	-	TBC by manufacturer	Fabrication of sign in accordance with UoN sign manual.
SG.DS2		TBC	Square Direction Sign - Male & Female WC	300 x 300mm Perpendicular Wall Mounted	-	TBC by manufacturer	Fabrication of sign in accordance with UoN sign manual.
SG.DS3		TBC	Square Direction Sign - Male WC	300 x 300mm Perpendicular Wall Mounted	-	TBC by manufacturer	Fabrication of sign in accordance with UoN sign manual.
SG.DS4		TBC	Square Direction Sign - Female & AWC	300 x 300mm Perpendicular Wall Mounted	-	TBC by manufacturer	Fabrication of sign in accordance with UoN sign manual.
SG.FD1		Seton: 1800 531 492	Fire Safety Door Sign	Model: S8651 Material: Aluminium Colour: Anodised Grey Dimensions: Sign 180 mm x 350 mm Features: Raised Icon Image	-	TBC by supplier	Signs to be installed flush to face of door leaf on corresponding door. Signs to be installed within range of 1200mm x 1500mm from ground Acrylic Braille & tactile signage to incorporate the corresponding international symbol with braille and text Braille signage to meet with Australian compliance standards to BCA spec D3.6
SG.FD2		Seton: 1800 531 492	Fire Exit Rules Sign	Model: A15603 Material: Aluminium Colour: Anodised Grey Dimensions: Sign 180 mm x 350 mm Features: Raised Icon Image	-	TBC by supplier	Signs to be installed flush to face of door leaf on corresponding door. Signs to be installed within range of 1200mm x 1500mm from ground Acrylic Braille & tactile signage to incorporate the corresponding international symbol with braille and text Braille signage to meet with Australian compliance standards to BCA spec D3.6
SG.IS1		TBC	Ceiling Mounted Information Sign	3D Letters, suspended via Cable 1047 x 230mm (text 200) Colour: Black	-	TBC by manufacturer	-
SG.LD1		TBC	Lift Directory	950 x 450mm	-	TBC by manufacturer	Fabrication of sign in accordance with UoN sign manual.
SG.RS1		TBC	Standard UoN Room Signs	600 x 35mm	-	TBC by supplier	Fabrication of sign in accordance with UoN sign manual.
SG.SS1		Seton: 1800 531 492	Unisex Braille Shower Sign	Model: A46813 Material: Aluminium Colour: Anodised Grey Dimensions: Sign 220 mm x 180 mm Features: Raised Icon Image	-	TBC by supplier	Signs to be installed flush to face of door leaf on corresponding door. Signs to be installed within range of 1200mm x 1500mm from ground Acrylic Braille & tactile signage to incorporate the corresponding international symbol with braille and text Braille signage to meet with Australian compliance standards to BCA spec D3.6
SG.SS2		Seton: 1800 531 492	Unisex Toilet LH + Shower Sign	Model: T1294 Material: Aluminium Colour: Anodised Grey Dimensions: Sign 220 mm x 280 mm Features: Raised Icon Image	-	TBC by supplier	Signs to be installed flush to face of door leaf on corresponding door. Signs to be installed within range of 1200mm x 1500mm from ground Acrylic Braille & tactile signage to incorporate the corresponding international symbol with braille and text Braille signage to meet with Australian compliance standards to BCA spec D3.6

SIGNAGE SCHEDULE

ID Code	Image	Supplier	Item/ Description	Model/ Finish	Test Results	Lead Time	Specification Notes
SG.SS3		Seton: 1800 531 492	Baby Change Sign	Model: A46816 Material: Aluminium Colour: Anodised Grey Dimensions: Sign 220 mm x 180 mm Features: Raised Icon Image	-	TBC by supplier	Signs to be installed flush to face of door leaf on corresponding door. Signs to be installed within range of 1200mm x 1500mm from ground Acrylic Braille & tactile signage to incorporate the corresponding international symbol with braille and text Braille signage to meet with Australian compliance standards to BCA spec D3.6
SG.SS4		Seton: 1800 531 492	Cleaners Sign	Model: A46819 Material: Aluminium Colour: Anodised Grey Dimensions: Sign 220 mm x 180 mm Features: Raised Icon Image	-	TBC by supplier	Signs to be installed flush to face of door leaf on corresponding door. Signs to be installed within range of 1200mm x 1500mm from ground Acrylic Braille & tactile signage to incorporate the corresponding international symbol with braille and text Braille signage to meet with Australian compliance standards to BCA spec D3.6
SG.SS5		Seton: 1800 531 492	Unisex Access Toilet RH Sign	Model: A46794 Material: Aluminium Colour: Anodised Grey Dimensions: Sign 220 mm x 180 mm Features: Raised Icon Image	-	TBC by supplier	Signs to be installed flush to face of door leaf on corresponding door. Signs to be installed within range of 1200mm x 1500mm from ground Acrylic Braille & tactile signage to incorporate the corresponding international symbol with braille and text Braille signage to meet with Australian compliance standards to BCA spec D3.6
SG.SS6		Seton: 1800 531 492	Female Toilet Sign	Model: A46788 Material: Aluminium Colour: Anodised Grey Dimensions: Sign 220 mm x 180 mm Features: Raised Icon Image	-	TBC by supplier	Signs to be installed flush to face of door leaf on corresponding door. Signs to be installed within range of 1200mm x 1500mm from ground Acrylic Braille & tactile signage to incorporate the corresponding international symbol with braille and text Braille signage to meet with Australian compliance standards to BCA spec D3.6
SG.SS7		Seton: 1800 531 492	Male Toilet Sign	Model: A46787 Material: Aluminium Colour: Anodised Grey Dimensions: Sign 220 mm x 180 mm Features: Raised Icon Image	-	TBC by supplier	Signs to be installed flush to face of door leaf on corresponding door. Signs to be installed within range of 1200mm x 1500mm from ground Acrylic Braille & tactile signage to incorporate the corresponding international symbol with braille and text Braille signage to meet with Australian compliance standards to BCA spec D3.6
SG.VS1		TBC	Maker Space Lettering	300mm High Letters Vinyl Letter on Glass - Black Individual Letters	-	TBC by manufacturer	-