



**KINCOPPAL SCHOOL, ROSE BAY**  
**STATE SIGNIFICANT DEVELOPMENT APPLICATION**  
**PRECINCT B - SENIOR SCHOOL MAIN ENTRY**

**FOR INFORMATION:**  
**04.06.2021**

DRAWING LIST			
SHEET NUMBER	SHEET NAME	Current Revision Date	Current Revision
A - INTRODUCTORY			
B6-A0-00	COVER SHEET	04.06.21	4
B - PLANS			
B6-B0-00	EXISTING PLAN	04.06.21	4
B6-B0-02	DEMOLITION PLAN	04.06.21	4
B6-B1-00	PROPOSED PLAN - LEVEL 02	04.06.21	4
C - ELEVATIONS			
B6-C1-00	PROPOSED ELEVATION - EAST	04.06.21	4
D - SECTIONS			
B6-D0-00	PROPOSED SECTION	04.06.21	4
M - 3D VIEWS			
B6-M1-00	PERSPECTIVE VIEWS	04.06.21	4
Y-MISCELLANEOUS			
B6-Y1-00	MATERIAL AND FINISHES	04.06.21	2



NSW ARCHITECTS REGISTRATION BOARD /  
NOMINATED ARCHITECTS

6501 ABBIE GALVIN  
8556 WIKTOSZKA TITKOSKY  
7115 JULIAN ASHTON  
7053 MATTHEW BLAIR  
7151 PHILIP ROSSINGTON  
4937 JAMES GROSSE

Telephone +61 2 8297 7200  
Facsimile +61 2 8297 7299  
www.bvm.com.au

INTELLECTUAL PROPERTY

COPYRIGHT BVM ARCHITECTURE PTY LIMITED. UNLESS OTHERWISE  
AGREED IN WRITING ALL RIGHTS TO THIS DOCUMENT ARE SUBJECT TO  
PAYMENT IN FULL OF ALL BVM CHARGES. THIS DOCUMENT MAY ONLY  
BE USED FOR THE EXPRESS PURPOSE AND PROJECT FOR WHICH IT  
HAS BEEN CREATED AND DELIVERED. AS NOTIFIED IN WRITING BY  
BVM AND THIS DOCUMENT MAY NOT BE OTHERWISE USED OR COPIED.  
ANY UNAUTHORISED USE OF THIS DOCUMENT IS AT THE USER'S SOLE  
RISK AND WITHOUT LIMITING BVM'S RIGHTS THE USER RELEASES AND  
INDEMNIFIES BVM FROM AND AGAINST ALL LOSS SO ARISING.

NOTE

CONTRACTOR TO CHECK AND VERIFY ALL DIMENSIONS ON SITE PRIOR  
TO COMMENCEMENT OF WORK OR PREPARATION OF SHOP DRAWINGS.  
DO NOT SCALE THIS DRAWING

ISSUE	DATE	FOR
1	20.03.20	FOR COORDINATION
2	17.05.20	FOR COORDINATION
3	31.07.20	SSDA SUBMISSION
4	04.06.21	SSDA ADDITIONAL INFORMATION

TRAFFIC ENGINEER

CBRK  
TEL 02 9411 2411

CIVIL AND STRUCTURAL ENGINEERS  
HENRY & HYAMS  
TEL 02 9417 8400

URBAN PLANNER AND HERITAGE SPECIALIST  
DESIGN 5

TEL 02 9319 1855

LANDSCAPE ARCHITECT  
CAB CONSULTING  
TEL 02 9997 1085

PROJECT MANAGER  
MAHADY MANAGEMENT  
MOB. 0411 510 073

CLIENT

KINCOPPAL ROSE BAY

PROJECT

PRECINCT B

SENIOR SCHOOL MAIN ENTRY

ONR NEW SOUTH HEAD ROAD & VAUCLUSE RD, VAUCLUSE  
NSW 2030

BVM PROJECT NUMBER

1808002.00

DRAWING KEY

GRAPHIC SCALE

SCALE

@A1

STATUS

STATE SIGNIFICANT DEVELOPMENT APPLICATION  
DRAWING

COVER SHEET

AR-B6-A0-00

ISSUE

4





**INTELLECTUAL PROPERTY**

COPYRIGHT BVN ARCHITECTURE PTY LIMITED. UNLESS OTHERWISE AGREED IN WRITING, ALL RIGHTS TO THIS DOCUMENT ARE SUBJECT TO PAYMENT IN FULL OF ALL BVN CHARGES. THIS DOCUMENT MAY ONLY BE USED FOR THE EXPRESS PURPOSE AND PROJECT FOR WHICH IT HAS BEEN CREATED AND DELIVERED, AS NOTIFIED IN WRITING BY BVN; AND THIS DOCUMENT MAY NOT BE OTHERWISE USED, OR COPIED, ANY UNAUTHORISED USE OF THIS DOCUMENT IS AT THE USER'S SOLE RISK AND WITHOUT LIMITING BVN'S RIGHTS THE USER RELEASES AND INDEMNIFIES BVN FROM AND AGAINST ALL LOSS SO ARISING.

**NOTE**  
CONTRACTOR TO CHECK AND VERIFY ALL DIMENSIONS ON SITE PRIOR TO COMMENCEMENT OF WORK OR PREPARATION OF SHOP DRAWINGS. DO NOT SCALE THIS DRAWING.

ISSUE	DATE	FOR
1	04.06.21	SSDA ADDITIONAL INFORMATION

TRAFFIC ENGINEER  
CBRK  
TEL 02 9411 2411

CIVIL AND STRUCTURAL ENGINEERS  
HENRY & HYAMS  
TEL 02 9417 8400

URBAN PLANNER AND HERITAGE SPECIALIST  
DESIGN 5  
TEL 02 9319 1855

LANDSCAPE ARCHITECT  
CAB CONSULTING  
TEL 02 9997 1085

PROJECT MANAGER  
MAHADY MANAGEMENT  
MOB. 0411 510 073  
CLIENT

KINCOPPAL - ROSE BAY

PROJECT

PRECINCT A, B, C

CNR NEW SOUTH HEAD ROAD & VAUCLUSE RD, VAUCLUSE  
NSW 2030

BVN PROJECT NUMBER

1802002

**DRAWING KEY**

TRUE NORTH	PROJECT NORTH
------------	---------------

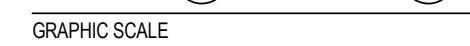

0                      2000                      5000

1:500@A1

STATUS

STATE SIGNIFICANT DEVELOPMENT APPLICATION  
DRAWING

PROPOSED SITE PLAN

AR-B6-A1-00	ISSUE 1
-------------	------------

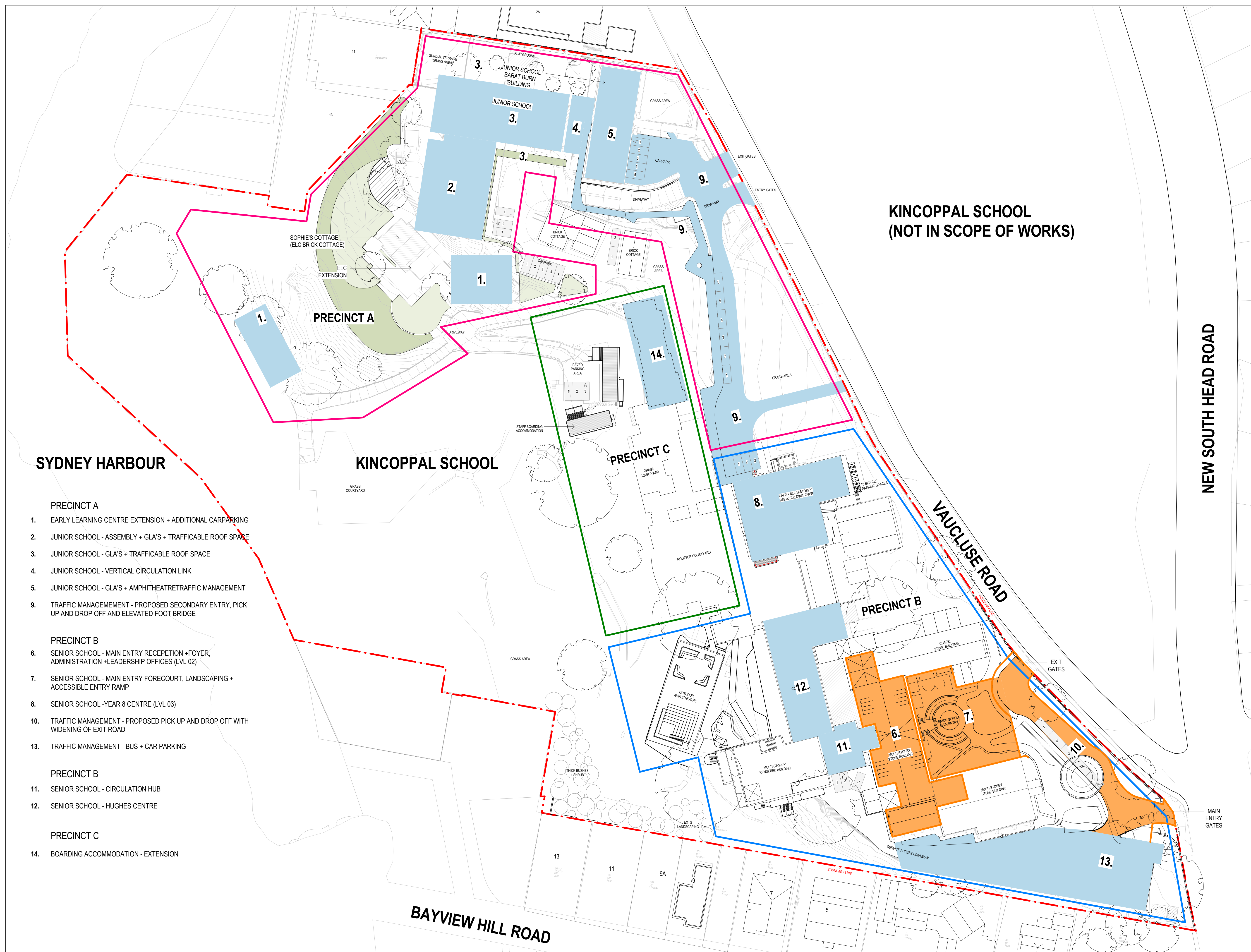





NSW ARCHITECTS REGISTRATION BOARD /  
NOMINATED ARCHITECTS

6501 ABBIE GALVIN  
8556 WIKTOSZKA TITKOSKY  
7115 JULIAN ASHTON  
7053 MATTHEW BLAIR  
7157 PHILIP ROSSINGTON  
4937 JAMES GROSE

Telephone +61 2 8297 7200  
Facsimile +61 2 8297 7299  
www.bvm.com.au

INTELLECTUAL PROPERTY  
COPYRIGHT BVM ARCHITECTURE PTY LIMITED. UNLESS OTHERWISE  
AGREED IN WRITING ALL RIGHTS TO THIS DOCUMENT ARE SUBJECT TO  
PAYMENT IN FULL OF ALL BVM CHARGES. THIS DOCUMENT MAY ONLY  
BE USED FOR THE EXPRESS PURPOSE AND PROJECT FOR WHICH IT  
HAS BEEN CREATED AND DELIVERED. AS NOTIFIED IN WRITING BY  
BVM AND THIS DOCUMENT MAY NOT BE OTHERWISE USED OR COPIED.  
ANY UNAUTHORISED USE OF THIS DOCUMENT IS AT THE USER'S SOLE  
RISK AND WITHOUT LIMITING BVM'S RIGHTS THE USER RELEASES AND  
INDEMNIFIES BVM FROM AND AGAINST ALL LOSS SO ARISING.

NOTE  
CONTRACTOR TO CHECK AND VERIFY ALL DIMENSIONS ON SITE PRIOR  
TO COMMENCEMENT OF WORK OR PREPARATION OF SHOP DRAWINGS.  
DO NOT SCALE THIS DRAWING

ISSUE	DATE	FOR
1	20.03.20	FOR COORDINATION
2	17.05.20	FOR COORDINATION
3	31.07.20	SSDA SUBMISSION
4	04.06.21	SSDA ADDITIONAL INFORMATION

TRAFFIC ENGINEER

CBRK

TEL 02 9411 2411

CIVIL AND STRUCTURAL ENGINEERS

HENRY & HYAMS

TEL 02 9417 8400

URBAN PLANNER AND HERITAGE SPECIALIST

DESIGN 5

TEL 02 9319 1855

LANDSCAPE ARCHITECT

CAB CONSULTING

TEL 02 9997 1085

PROJECT MANAGER

MAHADY MANAGEMENT

MOB. 0411 510 073

CLIENT

KINCOPPAL ROSE BAY

PROJECT

PRECINCT B

SENIOR SCHOOL MAIN ENTRY

CNR NEW SOUTH HEAD ROAD & VAUCLUSE RD, VAUCLUSE  
NSW 2030

BVM PROJECT NUMBER

1808002.00

DRAWING KEY

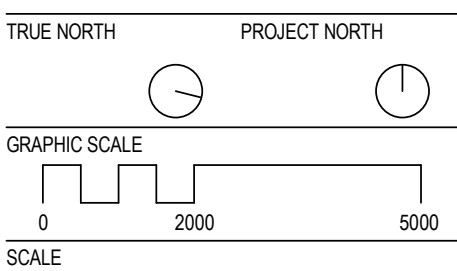

1:100@A1

STATUS

STATE SIGNIFICANT DEVELOPMENT APPLICATION  
DRAWING

EXISTING PLAN

AR-B6-B0-00

ISSUE

4

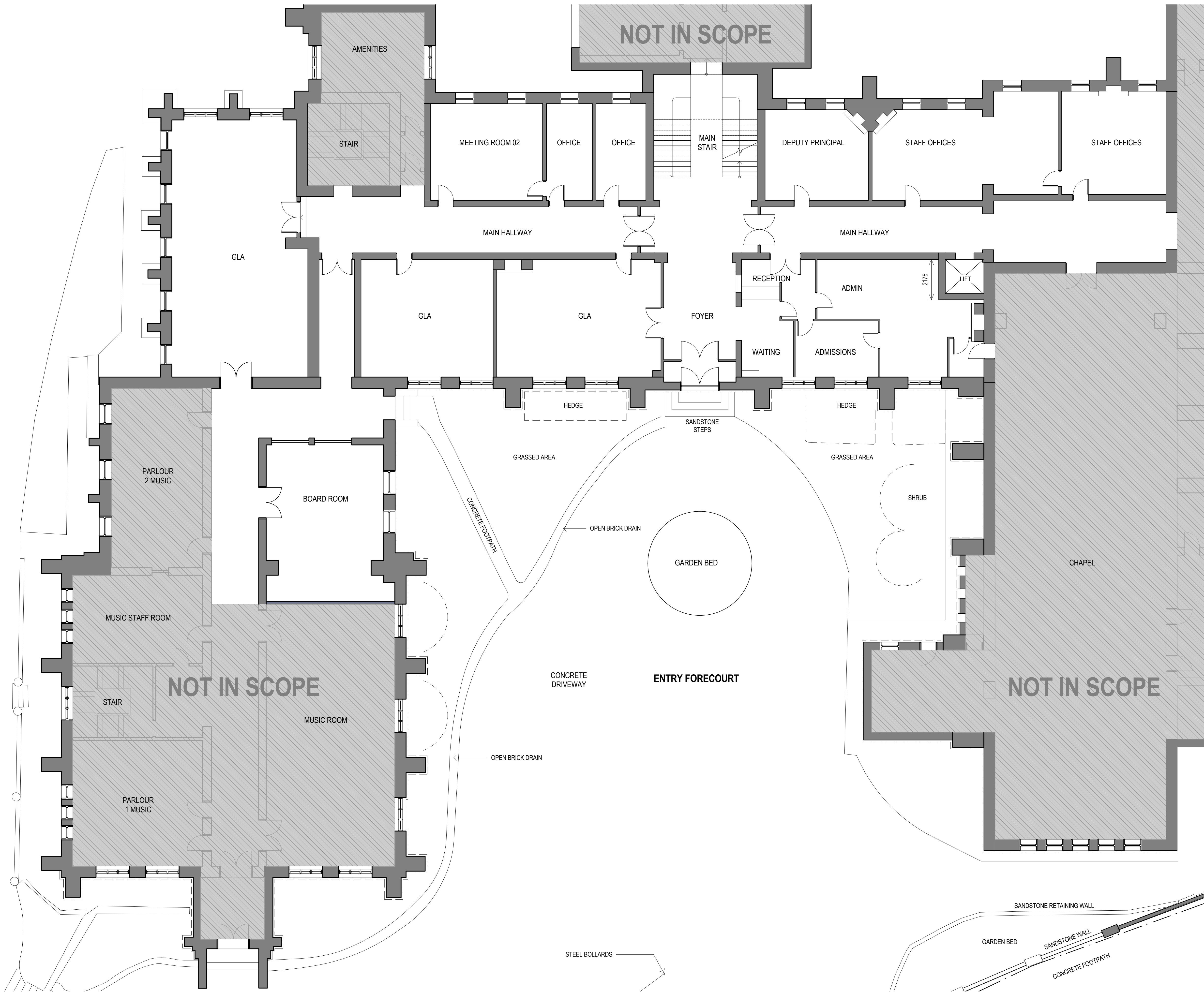



NSW ARCHITECTS REGISTRATION BOARD /  
NOMINATED ARCHITECTS  
6501 ABBIE GALVIN  
8556 WINDUSCHAKA TITKOSKY  
7115 JULIAN ASHTON  
7053 MATTHEW BLAIR  
7157 PHILIP ROSSINGTON  
4937 JAMES GROSE  
Telephone +61 2 8297 7200  
Facsimile +61 2 8297 7299  
www.bvm.com.au

INTELLECTUAL PROPERTY  
COPYRIGHT BVM ARCHITECTURE PTY LIMITED. UNLESS OTHERWISE  
AGREED IN WRITING ALL RIGHTS TO THIS DOCUMENT ARE SUBJECT TO  
PAYMENT IN FULL OF ALL BVM CHARGES. THIS DOCUMENT MAY ONLY  
BE USED FOR THE EXPRESS PURPOSE AND PROJECT FOR WHICH IT  
HAS BEEN CREATED AND DELIVERED. AS NOTIFIED IN WRITING BY  
BVM AND THIS DOCUMENT MAY NOT BE OTHERWISE USED OR COPIED.  
ANY UNAUTHORISED USE OF THIS DOCUMENT IS AT THE USER'S SOLE  
RISK AND WITHOUT LIMITING BVM'S RIGHTS THE USER RELEASES AND  
INDEMNIFIES BVM FROM AND AGAINST ALL LOSS SO ARISING.

NOTE  
CONTRACTOR TO CHECK AND VERIFY ALL DIMENSIONS ON SITE PRIOR  
TO COMMENCEMENT OF WORK OR PREPARATION OF SHOP DRAWINGS.  
DO NOT SCALE THIS DRAWING

ISSUE	DATE	FOR
1	20.03.20	FOR COORDINATION
2	17.06.20	FOR COORDINATION
3	31.07.20	SSDA SUBMISSION
4	04.08.21	SSDA ADDITIONAL INFORMATION

TRAFFIC ENGINEER  
CBRK  
TEL 02 9411 2411  
CIVIL AND STRUCTURAL ENGINEERS  
HENRY & HYAMS  
TEL 02 9417 8400  
URBAN PLANNER AND HERITAGE SPECIALIST  
DESIGN 5  
TEL 02 9319 1855  
LANDSCAPE ARCHITECT  
CAB CONSULTING  
TEL 02 9997 1085  
PROJECT MANAGER  
MAHADY MANAGEMENT  
MOB. 0411 510 073  
CLIENT

KINCOPPAL ROSE BAY

PROJECT

PRECINCT B  
SENIOR SCHOOL MAIN ENTRY  
ONR NEW SOUTH HEAD ROAD & VAUCLUSE RD, VAUCLUSE  
NSW 2030

BVM PROJECT NUMBER

1808002.00

DRAWING KEY

TRUE NORTH PROJECT NORTH  
GRAPHIC SCALE  
0 2000 5000  
SCALE  
1 : 100@A1  
STATUS

STATE SIGNIFICANT DEVELOPMENT APPLICATION  
DRAWING

DEMOLITION PLAN

AR-B6-B0-02  
ISSUE  
4

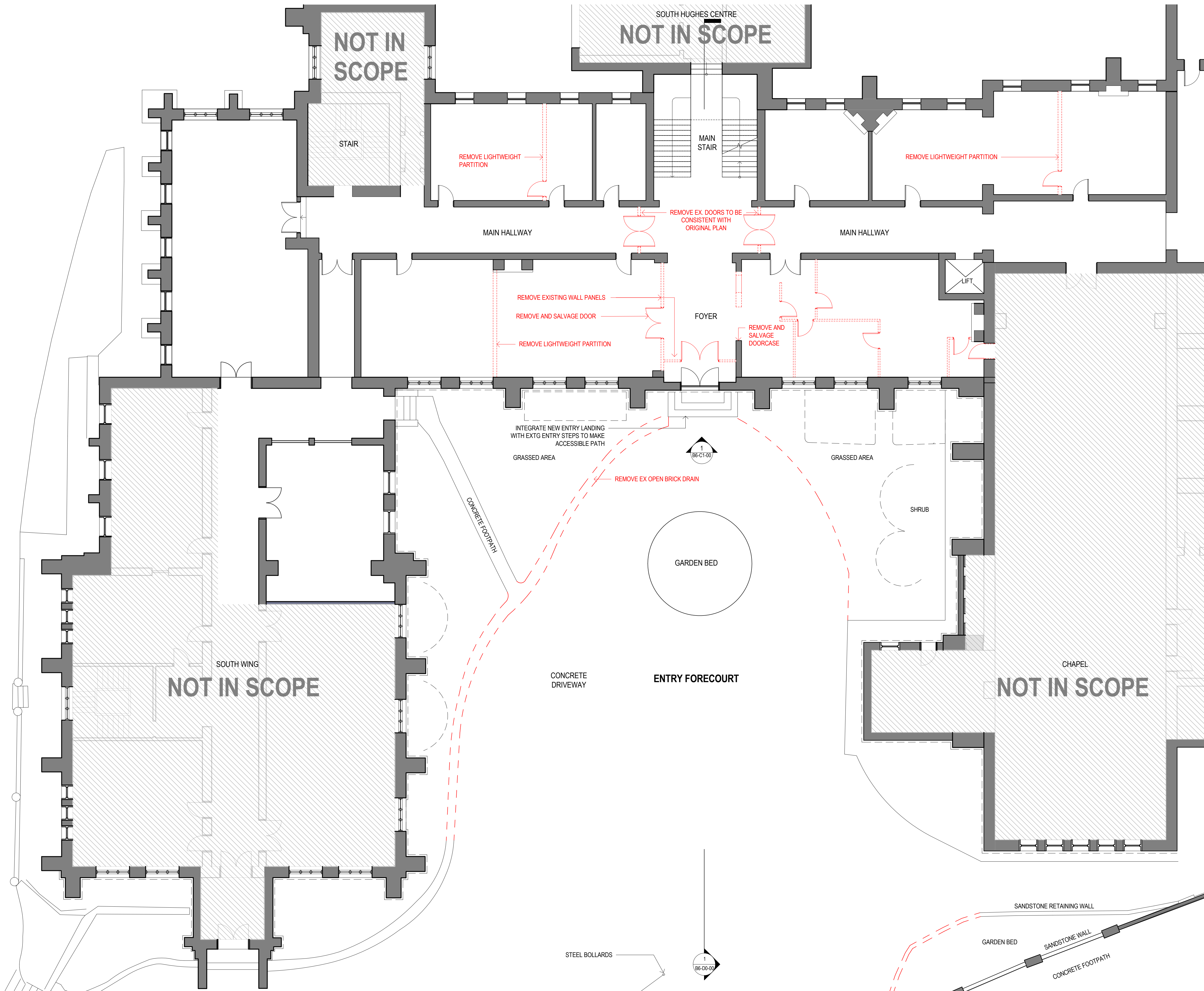



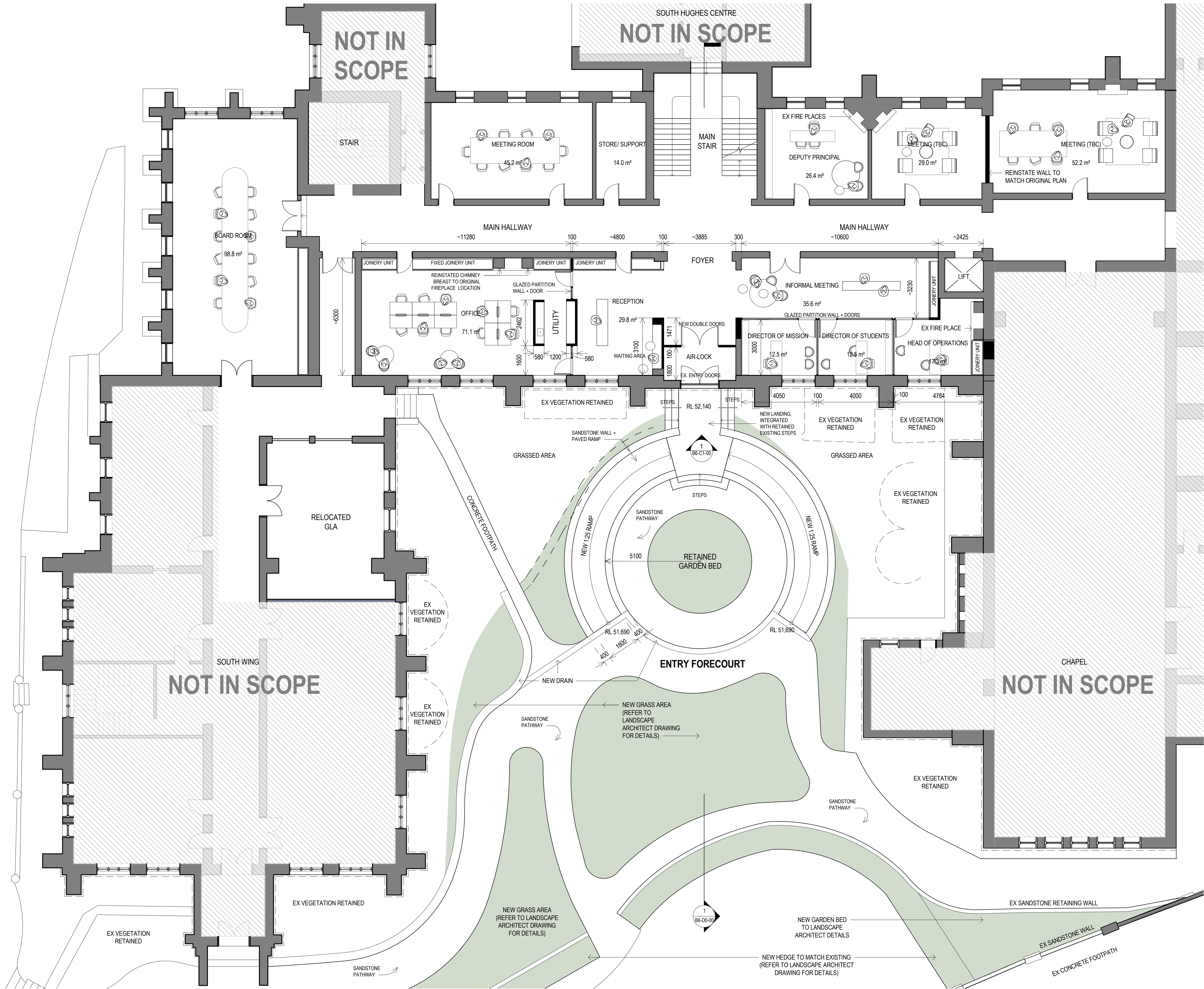

NSW ARCHITECTS REGISTRATION BOARD /  
NOMINATED ARCHITECTS

6501 ABBIE GALVIN  
8556 WINDYCHAM TITCHKOSKY  
7115 JULIAN KASHYON  
7053 MATTHEW BLAIR  
7151 PHILIP ROSSINGTON  
4937 JAMES GROSSE

Telephone +61 2 8297 7200  
Facsimile +61 2 8297 7299  
www.bvm.com.au

INTELLECTUAL PROPERTY

COPYRIGHT BVM ARCHITECTURE PTY LIMITED. UNLESS OTHERWISE  
AGREED IN WRITING ALL RIGHTS TO THIS DOCUMENT ARE SUBJECT TO  
PAYMENT IN FULL OF ALL BVM CHARGES. THIS DOCUMENT MAY ONLY  
BE USED FOR THE EXPRESS PURPOSE AND PROJECT FOR WHICH IT  
HAS BEEN CREATED AND DELIVERED. AS NOTIFIED IN WRITING BY  
BVM AND THIS DOCUMENT MAY NOT BE: OTHERWISE USED, OR COPIED,  
ANY UNAUTHORISED USE OF THIS DOCUMENT IS AT THE USER'S SOLE  
RISK AND WITHOUT LIMITING BVM'S RIGHTS THE USER RELEASES AND  
INDEMNIFIES BVM FROM AND AGAINST ALL LOSS SO ARISING.

NOTE

CONTRACTOR TO CHECK AND VERIFY ALL DIMENSIONS ON SITE PRIOR  
TO COMMENCEMENT OF WORK OR PREPARATION OF SHOP DRAWINGS.  
DO NOT SCALE THIS DRAWING

ISSUE	DATE	FOR
1	20.03.20	FOR COORDINATION
2	17.05.20	FOR COORDINATION
3	31.07.20	SSDA SUBMISSION
4	04.06.21	SSDA ADDITIONAL INFORMATION

TRAFFIC ENGINEER

CBRK  
TEL 02 9411 2411

CIVIL AND STRUCTURAL ENGINEERS

HENRY & HYAMS  
TEL 02 9417 8400

URBAN PLANNER AND HERITAGE SPECIALIST

DESIGN 5  
TEL 02 9319 1855

LANDSCAPE ARCHITECT

CAB CONSULTING  
TEL 02 9997 1085

PROJECT MANAGER

MAHADY MANAGEMENT  
MOB. 0411 510 073

CLIENT

KINCOPPAL ROSE BAY

PROJECT

PRECINCT B

SENIOR SCHOOL MAIN ENTRY

CNR NEW SOUTH HEAD ROAD & VAUCLUSE RD, VAUCLUSE  
NSW 2030

BVM PROJECT NUMBER

1808002.00

DRAWING KEY

TRUE NORTH PROJECT NORTH

GRAPHIC SCALE

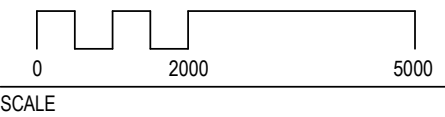

1:100@A1

STATUS

STATE SIGNIFICANT DEVELOPMENT APPLICATION

DRAWING

PROPOSED PLAN - LEVEL 02

ISSUE  
AR-B6-B1-00 4





NSW ARCHITECTS REGISTRATION BOARD /  
NOMINATED ARCHITECTS  
6501 ABBIE GALVIN  
8556 WINDYCHAKA TITCHKOSKY  
7115 JULIAN AUSTON  
7053 MATTHEW BLAIR  
7157 PHILIP ROSSINGTON  
4937 JAMES GROSE  
  
Telephone +61 2 8297 7200  
Facsimile +61 2 8297 7299  
www.bvm.com.au

INTELLECTUAL PROPERTY  
COPYRIGHT BVM ARCHITECTURE PTY LIMITED. UNLESS OTHERWISE  
AGREED IN WRITING ALL RIGHTS TO THIS DOCUMENT ARE SUBJECT TO  
PAYMENT IN FULL OF ALL BVM CHARGES. THIS DOCUMENT MAY ONLY  
BE USED FOR THE EXPRESS PURPOSE AND PROJECT FOR WHICH IT  
HAS BEEN CREATED AND DELIVERED. AS NOTIFIED IN WRITING BY  
BVM AND THIS DOCUMENT MAY NOT BE OTHERWISE USED OR COPIED.  
ANY UNAUTHORISED USE OF THIS DOCUMENT IS AT THE USER'S SOLE  
RISK AND WITHOUT LIMITING BVM'S RIGHTS THE USER RELEASES AND  
INDEMNIFIES BVM FROM AND AGAINST ALL LOSS SO ARISING.

NOTE  
CONTRACTOR TO CHECK AND VERIFY ALL DIMENSIONS ON SITE PRIOR  
TO COMMENCEMENT OF WORK OR PREPARATION OF SHOP DRAWINGS.  
DO NOT SCALE THIS DRAWING

ISSUE	DATE	FOR
1	20.03.20	FOR COORDINATION
2	17.06.20	FOR COORDINATION
3	31.07.20	SSDA SUBMISSION
4	04.06.21	SSDA ADDITIONAL INFORMATION

TRAFFIC ENGINEER  
CBRK  
TEL 02 9411 2411  
CIVIL AND STRUCTURAL ENGINEERS  
HENRY & HYAMS  
TEL 02 9417 8400  
URBAN PLANNER AND HERITAGE SPECIALIST  
DESIGN 5  
TEL 02 9319 1855  
LANDSCAPE ARCHITECT  
CAB CONSULTING  
TEL 02 9997 1085  
PROJECT MANAGER  
MAHADY MANAGEMENT  
MOB. 0411 510 073  
CLIENT

KINCOPPAL ROSE BAY

PROJECT

PRECINCT B  
SENIOR SCHOOL MAIN ENTRY  
ONR NEW SOUTH HEAD ROAD & VAUCLUSE RD, VAUCLUSE  
NSW 2030

BVM PROJECT NUMBER

1808002.00  
DRAWING KEY

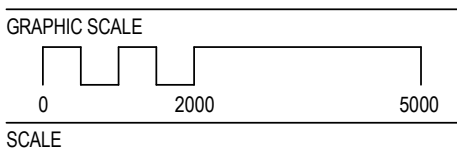

1 : 100@A1  
STATUS

STATE SIGNIFICANT DEVELOPMENT APPLICATION  
DRAWING

PROPOSED ELEVATION -  
EAST

ISSUE	
AR-B6-C1-00	4

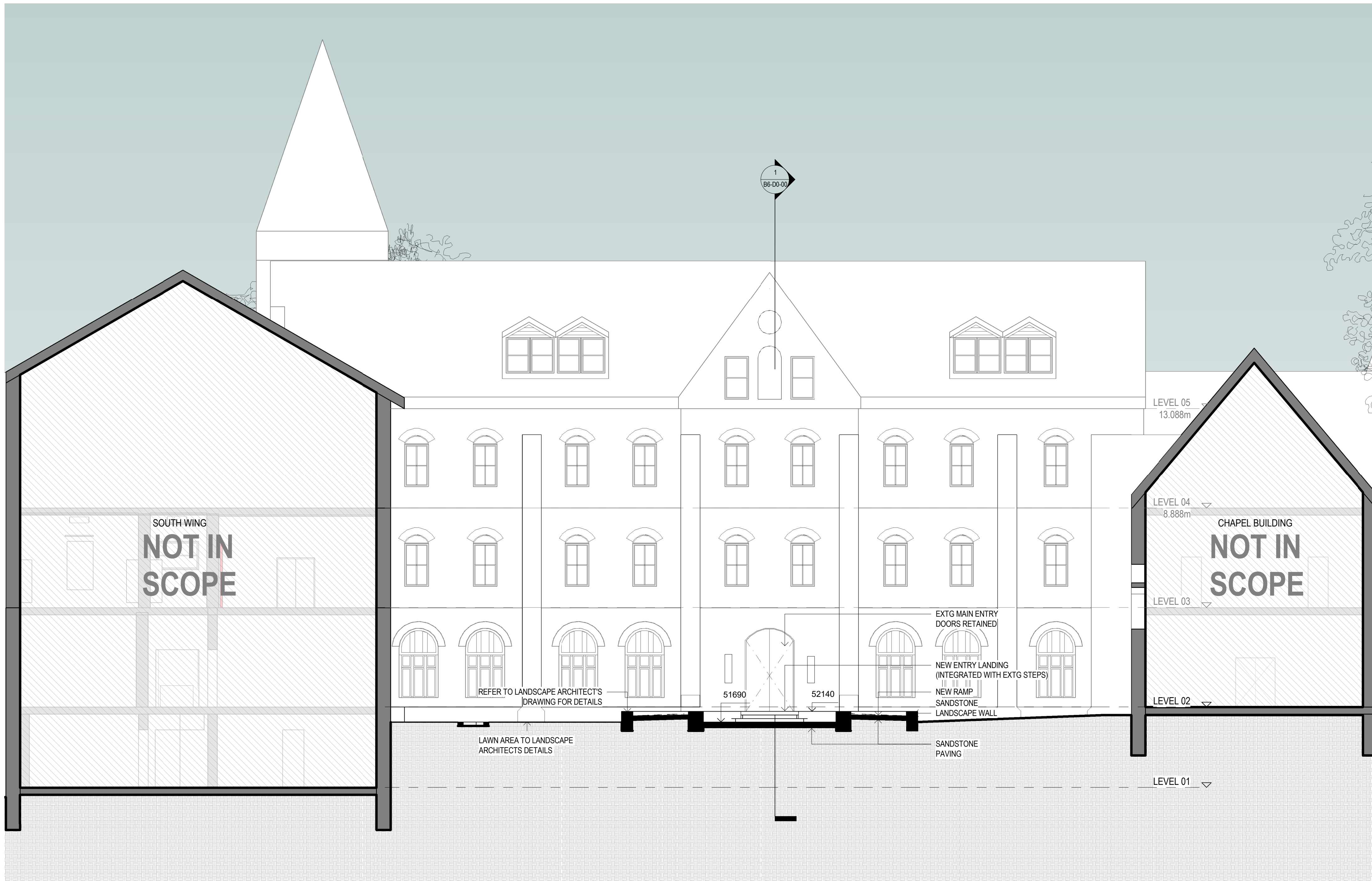

1 PROPOSED ELEVATION - EAST  
1 : 100



COPYRIGHT BVN ARCHITECTURE PTY LIMITED. UNLESS OTHERWISE  
 GREED IN WRITING ALL RIGHTS TO THIS DOCUMENT ARE SUBJECT TO  
 PAYMENT IN FULL OF ALL BVN CHARGES; THIS DOCUMENT MAY ONLY  
 BE USED FOR THE EXPRESS PURPOSE AND PROJECT FOR WHICH IT  
 HAS BEEN CREATED AND DELIVERED, AS NOTIFIED IN WRITING BY  
 BVN; AND THIS DOCUMENT MAY NOT BE OTHERWISE USED, OR COPIED,  
 REPRODUCED OR TRANSMITTED IN ANY FORM OR BY ANY MEANS,  
 ANY UNAUTHORISED USE OF THIS DOCUMENT IS AT THE USER'S SOLE  
 RISK AND WITHOUT LIMITING BVN'S RIGHTS THE USER RELEASES AND  
 INDEMNIFIES BVN FROM AND AGAINST ALL LOSS SO ARISING.

CONTRACTOR TO CHECK AND VERIFY ALL DIMENSIONS ON SITE PRIOR  
TO COMMENCEMENT OF WORK OR PREPARATION OF SHOP DRAWINGS.  
DO NOT SCALE THIS DRAWING

ISSUE	DATE	FOR
1	20.03.20	FOR COORDINATION
2	17.06.20	FOR COORDINATION
3	31.07.20	SSDA SUBMISSION
4	04.06.21	SSDA ADDITIONAL INFORMATION

INCOPPAL ROSE BAY

### RAWING KEY

## RAWING

AR-B6-D0-00	ISSUE 4
-------------	------------

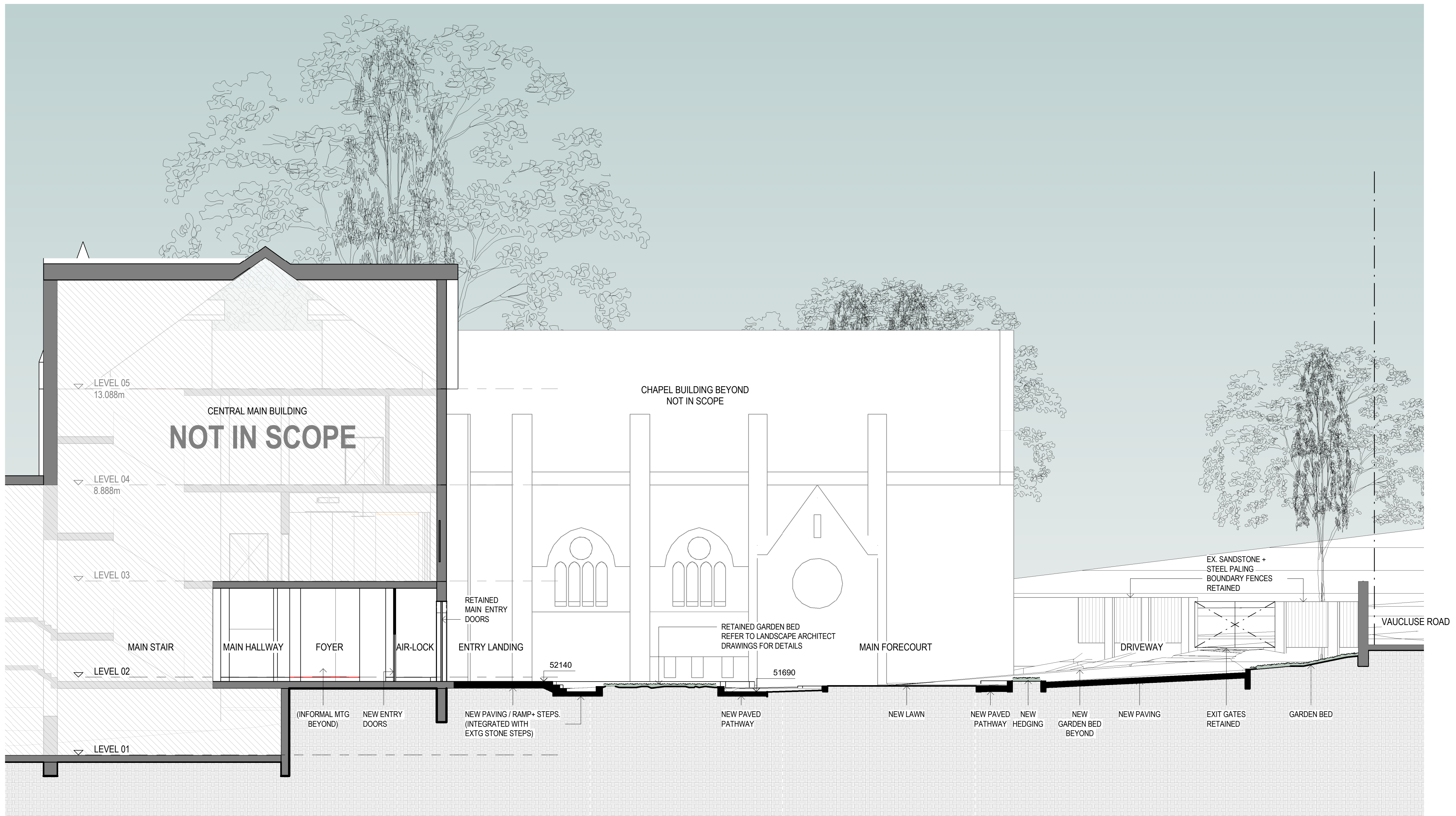





3D PERSPECTIVE ARTIST IMPRESSION  
ENTRY FORECOURT LOOKING NORTH WEST



3D PERSPECTIVE ARTIST IMPRESSION  
ENTRY FORECOURT LOOKING SOUTH WEST



NSW ARCHITECTS REGISTRATION BOARD /  
NOMINATED ARCHITECTS  
6501 ABBIE GALVIN  
8556 WENDYSCHAKA TITOMOSKY  
7115 JULIAN ASHTON  
7053 MATTHEW BLAIR  
7157 PHILIP ROSSINGTON  
4937 JAMES GROSE  
  
Telephone +61 2 8297 7200  
Facsimile +61 2 8297 7299  
www.bvm.com.au

INTELLECTUAL PROPERTY  
COPYRIGHT BVM ARCHITECTURE PTY LIMITED. UNLESS OTHERWISE  
AGREED IN WRITING ALL RIGHTS TO THIS DOCUMENT ARE SUBJECT TO  
PAYMENT IN FULL OF ALL BVM CHARGES. THIS DOCUMENT MAY ONLY  
BE USED FOR THE EXPRESS PURPOSE AND PROJECT FOR WHICH IT  
HAS BEEN CREATED AND DELIVERED. AS NOTIFIED IN WRITING BY  
BVM AND THIS DOCUMENT MAY NOT BE OTHERWISE USED OR COPIED.  
ANY UNAUTHORISED USE OF THIS DOCUMENT IS AT THE USER'S SOLE  
RISK AND WITHOUT LIMITING BVM'S RIGHTS THE USER RELEASES AND  
INDEMNIFIES BVM FROM AND AGAINST ALL LOSS SO ARISING.

NOTE  
CONTRACTOR TO CHECK AND VERIFY ALL DIMENSIONS ON SITE PRIOR  
TO COMMENCEMENT OF WORK OR PREPARATION OF SHOP DRAWINGS.  
DO NOT SCALE THIS DRAWING

ISSUE	DATE	FOR
1	20.03.20	FOR COORDINATION
2	17.06.20	FOR COORDINATION
3	31.07.20	SSDA SUBMISSION
4	04.06.21	SSDA ADDITIONAL INFORMATION

TRAFFIC ENGINEER  
CBRK  
TEL 02 9411 2411  
CIVIL AND STRUCTURAL ENGINEERS  
HENRY & HYAMS  
TEL 02 9417 8400  
URBAN PLANNER AND HERITAGE SPECIALIST  
DESIGN 5  
TEL 02 9319 1855  
LANDSCAPE ARCHITECT  
CAB CONSULTING  
TEL 02 9997 1085  
PROJECT MANAGER  
MAHADY MANAGEMENT  
MOB. 0411 510 073  
CLIENT

KINCOPPAL ROSE BAY

PROJECT

PRECINCT B

SENIOR SCHOOL MAIN ENTRY

CNR NEW SOUTH HEAD ROAD & VAUCLUSE RD, VAUCLUSE  
NSW 2030

BVM PROJECT NUMBER

1808002.00

DRAWING KEY

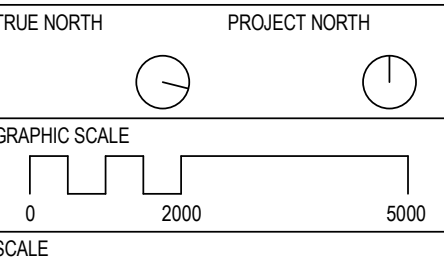

@A1

STATUS

STATE SIGNIFICANT DEVELOPMENT APPLICATION  
DRAWING

PERSPECTIVE VIEWS

ISSUE
AR-B6-M1-00
4



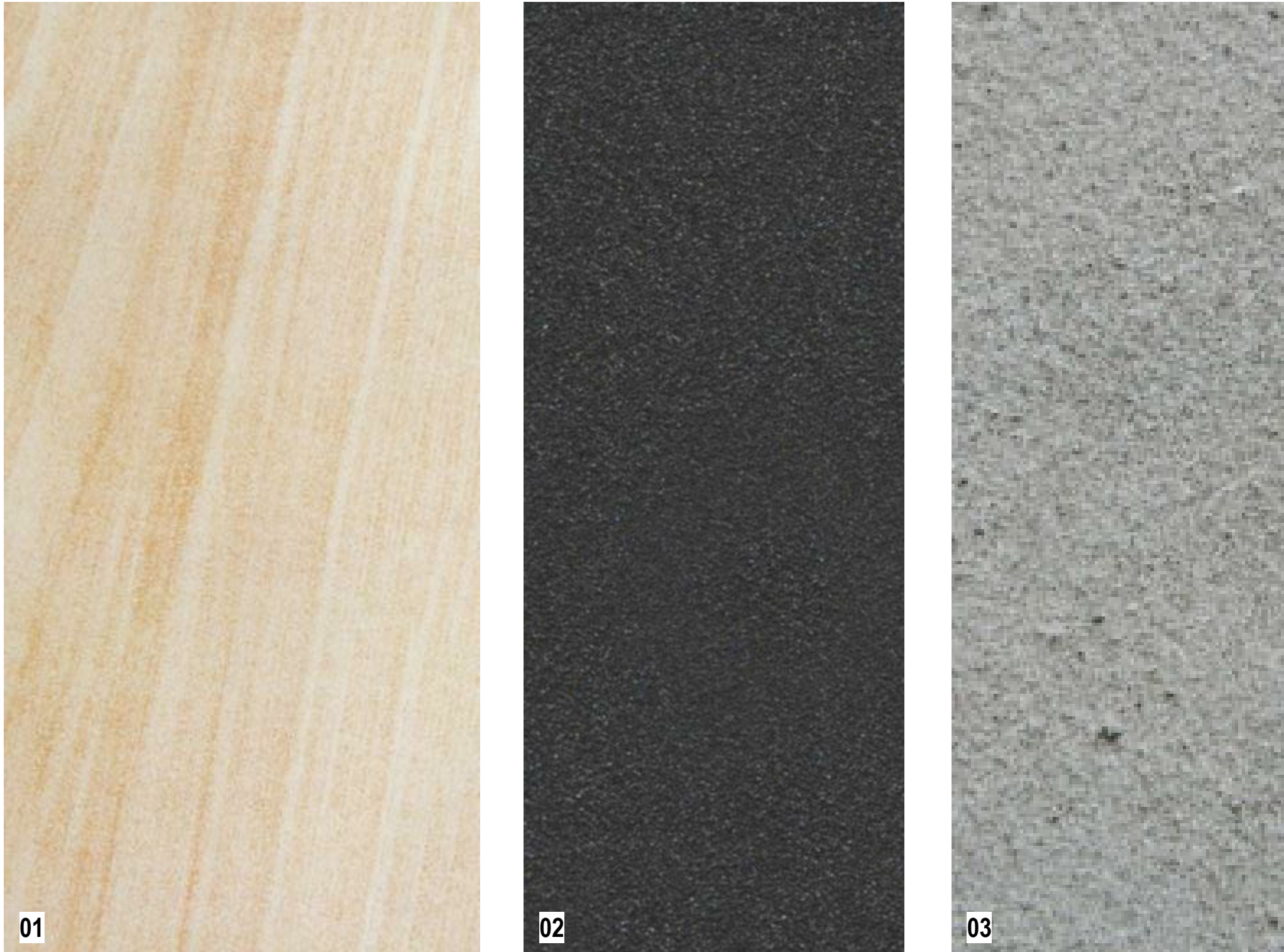

- 01
- SANDSTONE: RAMPS, PAVING + GARDEN NIB WALLS
- 02
- PAINTED STEEL: FENCE PALINGS, GATES + HANDRAILS
- 03
- CONCRETE: PATHWAYS + DRIVEWAY SURFACES



NSW ARCHITECTS REGISTRATION BOARD /  
NOMINATED ARCHITECTS  
6601 ABBIE GALVIN  
8886 WINDSCHAKA TITCHOSKY  
7115 JULIAN ASTON  
7053 MATTHEW BLAIR  
7151 PHILIP ROSSINGTON  
4937 JAMES GROSS  
  
Telephone +61 2 8297 7200  
Facsimile +61 2 8297 7299  
www.bvm.com.au

INTELLECTUAL PROPERTY  
COPYRIGHT BVM ARCHITECTURE PTY LIMITED. UNLESS OTHERWISE  
AGREED IN WRITING ALL RIGHTS TO THIS DOCUMENT ARE SUBJECT TO  
PAYMENT IN FULL OF ALL BVM CHARGES. THIS DOCUMENT MAY ONLY  
BE USED FOR THE EXPRESS PURPOSE AND PROJECT FOR WHICH IT  
HAS BEEN CREATED AND DELIVERED. AS NOTIFIED IN WRITING BY  
BVM AND THIS DOCUMENT MAY NOT BE, OTHERWISE USED, OR COPIED.  
ANY UNAUTHORISED USE OF THIS DOCUMENT IS AT THE USER'S SOLE  
RISK AND WITHOUT LIMITING BVM'S RIGHTS THE USER RELEASES AND  
INDEMNIFIES BVM FROM AND AGAINST ALL LOSS SO ARISING.

NOTE  
CONTRACTOR TO CHECK AND VERIFY ALL DIMENSIONS ON SITE PRIOR  
TO COMMENCEMENT OF WORK OR PREPARATION OF SHOP DRAWINGS.  
DO NOT SCALE THIS DRAWING

ISSUE	DATE	FOR
1	31.07.20	SSDA SUBMISSION
2	04.06.21	SSDA ADDITIONAL INFORMATION

TRAFFIC ENGINEER  
CBRK  
TEL 02 9411 2411  
CIVIL AND STRUCTURAL ENGINEERS  
HENRY & HYAMS  
TEL 02 9417 8400  
URBAN PLANNER AND HERITAGE SPECIALIST  
DESIGN 5  
TEL 02 9319 1855  
LANDSCAPE ARCHITECT  
CAB CONSULTING  
TEL 02 9997 1085  
PROJECT MANAGER  
MAHADY MANAGEMENT  
MOB. 0411 510 073  
CLIENT  
  
KINCOPPAL ROSE BAY

PROJECT

PRECINCT B  
SENIOR SCHOOL MAIN ENTRY  
ONR NEW SOUTH HEAD ROAD & VAUCLUSE RD, VAUCLUSE  
NSW 2030

BVM PROJECT NUMBER

1808002.00  
DRAWING KEY

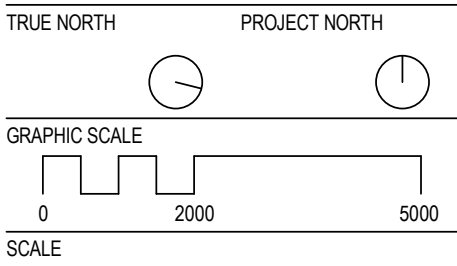

@A1  
STATUS

STATE SIGNIFICANT DEVELOPMENT APPLICATION  
DRAWING

MATERIAL AND FINISHES	ISSUE
AR-B6-Y1-00	2