

Nathan Stringer

From: Lisa Mitchell
Sent: Friday, 11 December 2015 1:54 PM
To: Mick Fallon
Subject: [REDACTED]
[REDACTED]

Lisa Mitchell

Team Leader Rail
Transport Assessments
Department of Planning and Environment
23-33 Bridge Street | GPO Box 39 SYDNEY NSW 2001
T 02 9228 6284 E lisa.mitchell@planning.nsw.gov.au

Find us on [Facebook](#) , [Twitter](#) and [Linked In](#)

Please consider the environment before printing this email.



[REDACTED]

Confidentiality Requested: yes

Submitted by a Planner: no

Disclosable Political Donation: no

[REDACTED]

[REDACTED]

maroubra, NSW
2035

Content:

A few of the children at my centre have written books about how they feel about losing their garden (or a part of it) please find attached.

[REDACTED]

[REDACTED]

[REDACTED]





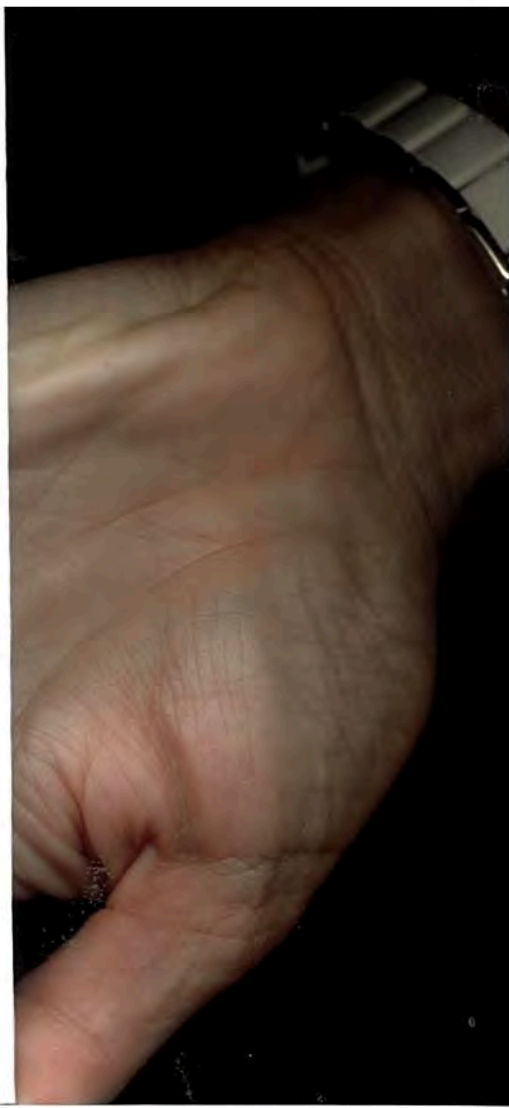



I will miss the hill...
What will you miss?

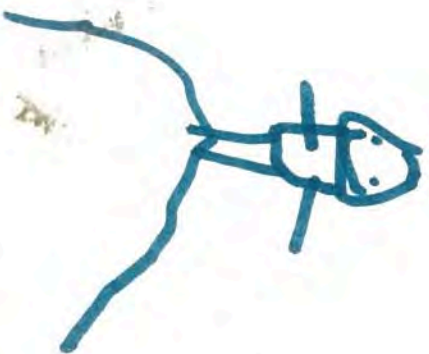

I love rolling down the
hill, what do you like to do?



Where is the grass?
Do you know where is
the grass?

⑤

⑥

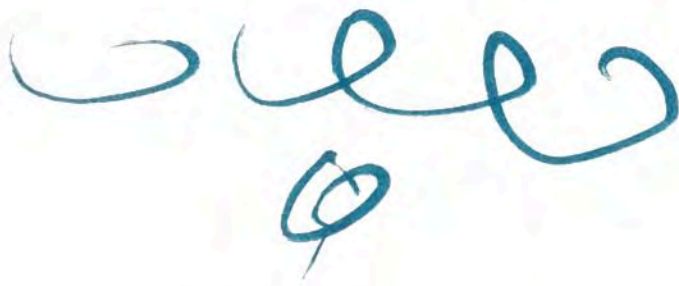

The
end

