



**PEA Consulting**

Ecologists and Ecohydrologists specialising in  
the assessment, management and restoration  
of complex terrestrial and wetland ecosystems

35 Hannan St  
Maitland, NSW 2320  
Australia

E: [info@peaconsulting.com.au](mailto:info@peaconsulting.com.au)

P: 0439 134 689

## **Ecological Assessment Lot 1 DP 1097743 Pacific Highway Moonee Beach, NSW**

**February 2016**

**Final Version VF1**

**Prepared by John-Paul King**

## Document Control

Version Date	Purpose of Version	Changes to previous Version	Authors
28/07/2011	Draft Report for review	None	John-Paul King
11/11/012	Draft Report for review	loads	Draft Report for review
18/11/2012	Final for review	Edits and updates	John-Paul King
29/11/12	To finalise	Edits	Trevor Allen (JW Planning)
05/02/2013	Final	Edits	John-Paul King
12/08/2015	Final PPR	Re-write	John-Paul King
03/02/16	DoPE Adequacy review	Edits	John-Paul-King

## Distribution

Version Date	Distribution	Distribution Form
28/07/2011	JW Planning	PDF via email Upload to <a href="http://www.box.net">www.box.net</a> site
28/07/2011	JW Planning	PDF via email Upload to <a href="http://www.box.net">www.box.net</a> site
18/11/2012	JW Planning	PDF via email
03/02/2016	JW Planning	PDF via email

### Document Ownership & Property Rights

This document is a report prepared by Pacific Environmental Associates Pty Ltd (PEA) for the client named on the title page and was prepared in response to a brief (written and/or verbal) issued by the client and agreed to by PEA for the contracted fee. This document remains the property of PEA until full payment has been received from the client or their agent. On such completion of the contract, the client is the owner of the document, but PEA retains all rights to intellectual property (such as field data) in the document. The information in this document and any information or data compiled by PEA for the preparation of this document will be treated as private and confidential by PEA until such time as this document is placed in the public domain by means of a development application or similar, or the client dishonours the contract by not paying the agreed fee within the agreed time of completion of the study.

All rights are reserved and no part of this document may be copied or reproduced in any form without written permission from the owner of the document, other than for fair dealing as defined under the Copyright Act 1968.

### Document Limitations

This report has been prepared with the utmost care using information supplied by the client and other entities, as well as the results of original investigations. PEA does not warrant that the information in this report is free from errors or omissions. While the document satisfies the requirements of the brief,

a need for additional investigations and reporting may be identified after consultation with relevant authorities.

Current knowledge of the ecology of most flora and fauna species is poor. As a consequence there is often insufficient data to objectively assess the potential ramifications of any given proposal for most species. Therefore, it is typical for ecological assessments to rely to some extent on professional opinion, judgments based on the personal knowledge of the ecological consultant, investigations undertaken specifically for the proposal and/or data derived from previous studies (i.e. literary resources). In scientific jargon, such subjective judgments are 'hypotheses': 'likely' explanations developed through a synthesis of available information and consultant experience in the discipline. These hypotheses are considered quite accurate within the profession as the experience of the consultant balances any insufficiency of data to the standards of the discipline; they nevertheless remain subjective opinions unless tested scientifically.

Where possible, PEA seeks to test hypotheses using scientifically sound methods. That is, PEA undertakes studies designed to replace subjective judgments with objective data. However, due to various constraints, this is not always feasible for all areas at issue and it is therefore necessary to rely on informed opinion at certain times during ecological assessment. In keeping with our position that authors of ecological assessments should be accountable for their opinions, the authors responsible for PEA reports are clearly stated on the title page.

### ***Independence***

Due to the inherent reliance of ecological assessments on professional opinion, assessments provided unavoidably reflect the experiences and attitudes of their authors. While personal bias is considered an intrinsic consequence of any interpretive procedure in ecological reporting, advice provided must be independent. Independent advice draws conclusions regardless of client identity. Further, it is common practice for a client to modify their proposal in response to information supplied by the ecological consultant so as to avoid excessive ecological impact. This typically results in an ecological assessment report that is the considered opinion of the authors, supports the proposal, and yet is in no way adversarial on behalf of the client. While others may disagree with opinions expressed in PEA reports, opinions provided are independent and represent the best advice of the authors at time of publication given available data.

## Executive Summary

This report presents the results of terrestrial and aquatic ecological investigations undertaken on Lot 1 DP (1097743) Pacific Highway NSW (refer Figure 1 for details).

Surveys were conducted over a two year period (winter 2010 and March-October-December 2011) and included a range of detailed surveys designed to identify significant species, populations, communities or their habitats. Surveys were undertaken within lands proposed to be cleared (the "impact site") and lands that are proposed for conservation.

### Main findings:

- In total, the site is 12.9 ha, of which 6.9 ha comprises managed/disturbed native vegetation (approx. 50%) and 6 ha of cleared land.
- The proposal aims to retain 1.8 ha of native vegetation and create 0.4 ha of native forest habitat on cleared land and restore 1.5 ha of disturbed native forest onsite. Resulting in a net loss of 4.1 ha of managed/disturbed native vegetation.
- The lands onsite which directly adjoin Moonee Creek provide an important buffer to the estuarine system and provide important habitat for a range of significant species;
- *Swamp Sclerophyll Forest on Coastal Floodplains of the New South Wales North Coast, Sydney Basin and South East Corner Bioregions* was recorded within the site, this area will be entirely retained within the proposed reserve area;
- The remainder of the site which includes low lying wet pasture and upland pasture with scattered trees provides habitat for a range of native species, but the extent of past clearing and the ongoing management of this area has reduced its ecological value, nonetheless, TSC listed fauna species were recorded in this area;
- Moonee Creek is part of a healthy estuarine system that provides habitat for a wide range of significant bird species, provides important nursery habitat for local fish populations, and supports large seagrass beds. To maintain and improve these habitats all upstream development (including this site) will need to use best practice water treatment and dispersal methods;
- In total, 16 hollow bearing trees were recorded on the site none of these trees were identified as significant or were observed as den trees for significant species. In total, on two trees can be retained within the proposal and the hollows unable to be retained will be salvaged and erected within the reserve areas;
- The significant bird species Osprey was recorded roosting on the site on one occasion. It was frequently recorded in the local area during surveys and an Osprey nest was observed on the seaward side of Moonee Creek on the sand barrier system;
- Arboreal trapping on this site resulted in the capture of Squirrel glider (No=2). Trapping also captured individuals to the south of the site;
- Nocturnal surveys recorded an individual Koala in local habitat approximately 500m to the south of the site. Extensive surveys of the site failed to find any evidence of use by koala. To facilitate local movements of koala (away from the Pacific Highway), a safe link along Moonee Creek buffer, which is protected from traffic has been incorporated into the design;
- Crushed Allocasuarina fruits were recorded along the northern boundary of the site. This is consistent with the feeding behaviour of Glossy-Black Cockatoo and based on the amount of feeding it is considered to be more than an occasional visitor to the site. Two individuals were also recorded 100 metres south of the site feeding in similar habitat;
- Little Bent wing Bat and Eastern Bent wing Bat were identified using echolocation recording. These significant bat species were recorded foraging over most of the site during walking transects;
- The Pacific Highway upgrade included the installation of a rope bridge (glider and koala bridge) 1.2 kilometres to the south of the site. There is a continuous vegetation link (broken

by minor road crossing) from this site to the bridge and this connection links the populations of Squirrel glider and Koala on both sides of the highway. This installation reduces the risk of local population extinctions on the eastern side of the highway (which includes this site);

- No Endangered populations or Endangered Ecological Communities were recorded within the site.
- Significant marine species habitat is identified in Moonee Creek and the regional importance of the Moonee Estuary system is considered very high.
- Vegetation that provides important habitat onsite on the northern and southern boundary should ideally be retained. However, there are existing development approvals (i.e. development adjoining the site and a collector road crossing the site) and associated engineering and bushfire constraints that make its retention impractical. The area of vegetation along the northern and southern boundaries will need to be filled to a depth of 1.3 metres with integrated drainage swales to facilitate drainage toward a bio-retention basin to protect the adjoining Moonee Creek from poor quality stormwater runoff. This constraint is equally imposed on the design of adjoining development. If this vegetation was retained it would also pose a bushfire threat to the site and the adjoining approved development.

Key recommendations:

- Significant impacts from the proposed development are unlikely as the land is disturbed by a history of rural land use activity that is ongoing. Nonetheless impacts on native vegetation will occur and the removal of a small area of disturbed vegetation is likely in turn to impact on local species (although not significantly). Our recommendation is that onsite mitigation measures are an appropriate response to the likely impact, although Departmental bodies may seek conditions of consent to require offsite offsetting in line with recent NSW Biodiversity Policy (2014).
- Whilst not significant, impacts are predicted to occur on Squirrel glider, and Glossy Black Cockatoo. The remaining species whilst recorded on site are unlikely to be significantly impacted by the proposal. In my opinion, the conditions of consent should incorporate onsite mitigation specifically designed to improve and secure part of the wider movement and foraging network for the species observed;
- There are areas of wetland onsite which is to be retained and buffered to limit edge impacts. A reserve needs be established in this buffer which increases habitat for Squirrel glider, Koala, Glossy-Black Cockatoo and micro-bats. Once established, it recommended that the reserve be managed via an approved vegetation management plan for a period of five years.

In conclusion, the results of 7-part tests on the potential impact species concludes that with the adoption of the proposed mitigation measures the proposal will have an acceptable level of impact and **not** necessitate the preparation of a Species Impact Statement.

<b>Executive Summary.....</b>	<b>4</b>
<b>Section A- Scope of Work, Purpose and Review of Literature .....</b>	<b>10</b>
<b>1.0 Introduction.....</b>	<b>10</b>
1.1 SCOPE .....	10
1.2 GENERAL APPROACH .....	10
<b>2.0 Relevant Literature .....</b>	<b>13</b>
<b>Section B - Methods .....</b>	<b>14</b>
<b>3.0 Surveys within the Subject Site.....</b>	<b>14</b>
3.1 GENERAL APPROACH TO FLORA SURVEY.....	14
3.1.1 Traverses .....	14
3.1.2 Plots.....	14
3.2 VEGETATION MAPPING .....	16
3.2.1 Plant Identification.....	16
3.2.2 Vegetation Condition .....	16
3.2.3 Wetland Boundary Delineation.....	16
3.2.4 Limitations to Flora Surveys .....	16
3.3 GENERAL APPROACH TO FAUNA SURVEYS .....	18
3.3.1 Amphibian Survey .....	18
3.3.2 Reptiles Survey .....	18
3.3.3 Avifauna Survey.....	19
3.3.4 Non-flying Mammals Survey .....	20
3.3.5 Flying Mammals Survey .....	20
3.4 AQUATIC SURVEY.....	21
3.5 TREE HOLLOWS .....	21
3.6 LIMITATIONS TO FAUNA SURVEYS .....	22
<b>Section C - Results .....</b>	<b>23</b>
<b>4.0 Existing Environment.....</b>	<b>23</b>
4.1 SIGNIFICANT VEGETATION CHARACTERISTICS OF THE LOCAL AREA .....	23
4.2 SIGNIFICANT FLORA RECORDED WITHIN THE WIDER LOCAL AREA .....	24
4.3 SIGNIFICANT FAUNA RECORDED WITHIN THE LOCAL AREA .....	27
4.4 CORRIDORS AND CONNECTIONS OF IMPORTANT HABITATS.....	32
4.4.1 Sub-Regional Corridor Connections .....	32
4.5 CONNECTIONS IDENTIFIED IN THIS REPORT .....	34
4.5.1 Local Area Corridor Connections.....	34
<b>5.0 Survey Results.....</b>	<b>37</b>
5.1 FLORAL DIVERSITY AND ABUNDANCE .....	37
5.2 VEGETATION COMMUNITIES .....	37
5.2.1 Map Units.....	38

<b>5.3</b>	<b>AQUATIC AND WETLAND VEGETATION COMMUNITIES .....</b>	<b>41</b>
5.3.1	Wetland Delineation .....	41
5.3.2	Management of Wetland Boundary .....	42
<b>5.4</b>	<b>VEGETATION CONDITION .....</b>	<b>45</b>
<b>5.5</b>	<b>SIGNIFICANT VEGETATION COMMUNITIES .....</b>	<b>45</b>
<b>5.6</b>	<b>FAUNA FIELD SURVEY RESULTS .....</b>	<b>46</b>
5.6.1	Local Area Results .....	46
5.6.2	Subject Site Results .....	46
5.6.3	Reptile Results.....	50
5.6.4	Bird Results.....	50
<b>5.7</b>	<b>SIGNIFICANT BIRD FINDINGS .....</b>	<b>50</b>
5.7.1	Glossy-Black Cockatoo Results .....	50
5.7.2	Osprey Results.....	51
5.7.3	Flying Mammals .....	52
5.7.4	Non-flying Mammals .....	53
<b>5.8</b>	<b>KOALA RESULTS.....</b>	<b>54</b>
5.8.1	Local Koala Population .....	59
5.8.2	Additional surveys of Koala habitat .....	60
5.8.3	Conclusions of koala surveys results and habitat surveys: .....	63
5.8.4	Koala mitigation Plan .....	64
5.8.5	Comprehensive Koala Plan of Management Impacts and mitigation .....	64
5.8.6	EPBC Koala assessment.....	64
<b>5.9</b>	<b>SQUIRREL GLIDER .....</b>	<b>66</b>
5.9.1	Squirrel Glider trapping.....	66
5.9.2	Local Population Estimation.....	67
<b>5.10</b>	<b>AQUATIC RESULTS.....</b>	<b>70</b>
5.10.1	Moonee Creek condition and quality .....	70
5.10.2	Seagrass .....	70
5.10.3	Mangroves .....	70
5.10.4	Habitat for threatened Fish .....	70
i.	Trout Cod ( <i>Maccullochella macquariensis</i> ) .....	70
ii.	Eastern Cod ( <i>Maccullochella ikei</i> ).....	71
iv.	Purple-spotted gudgeon ( <i>Mogurnda adspersa</i> ) .....	71
v.	Honey blue-eye ( <i>Pseudomugil mellis</i> ) .....	71
5.10.5	Potentially Threatened Species – Fisheries Management Act .....	71
5.10.6	Species Reduced in Numbers in NSW .....	72
5.10.7	Seagrass species.....	72

5.10.8	Areas of Environmental Sensitivity within Subject Site .....	72
5.11	HOLLOW BEARING TREES RESULTS .....	72
<b>Section D - Impacts.....</b>		<b>76</b>
6.0	<b>Ecological Footprint of Proposal.....</b>	<b>76</b>
6.1	ACTUAL FOOTPRINT OF PROPOSAL .....	76
6.2	CUMULATIVE IMPACTS OF PROPOSAL.....	77
6.3	WIDER SCALE IMPACTS OF THE PROPOSAL.....	77
6.4	FRAGMENTATION IMPACTS.....	77
6.5	ASSESSMENT OF IMPACTS ON REMNANT VEGETATION .....	77
6.6	ASSESSMENT OF IMPACTS OF WETLAND VEGETATION.....	77
6.7	MITIGATION AND AMELIORATIVE MEASURES RECOMMENDED TO REDUCE IMPACTS .....	79
<b>Section E - Legislative and Planning Requirements .....</b>		<b>80</b>
7.0	<b>Relevant Planning and Legislative Considerations .....</b>	<b>80</b>
7.1	EPBC ACT1999 .....	80
7.1.1	EPBC Koala assessment Conclusion .....	80
7.2	ENVIRONMENTAL PLANNING AND ASSESSMENT ACT 1979 .....	80
7.3	STATE ENVIRONMENTAL PLANNING POLICIES.....	81
7.3.1	SEPP 14 – Wetlands.....	81
7.3.2	SEPP 26 – Littoral Rainforest.....	81
7.3.3	Comprehensive Koala Plan of Management.....	81
7.3.4	Conclusion CKPOM recommendations .....	83
7.4	THREATENED SPECIES ACT.....	83
7.4.1	Koala Phascolarctos cinereus 7-Part Test .....	83
7.4.2	Petaurus norfolcensis Squirrel Glider 7-Part Test.....	87
7.4.3	Calyptorhynchus lathami Glossy Black-cockatoo 7-Part Test .....	89
7.4.4	Pandion cristatus Osprey 7-Part Test.....	91
<b>Section F - Management.....</b>		<b>93</b>
8.0	<b>Management of Construction and Operation Impacts from Proposal .....</b>	<b>93</b>
8.1	INTRODUCTION.....	93
8.2	PROPOSED GENERAL MANAGEMENT RECOMMENDATIONS .....	93
<b>Section G – Conclusions and Recommendations.....</b>		<b>95</b>
<b>Appendix A.....</b>		<b>96</b>
2.0.1	COFFS HARBOUR CITY COUNCIL LOCAL ENVIRONMENTAL PLAN 2000.....	96
2.0.2	Moonee Beach- Development Control Plan (DCP) .....	96
2.0.3	WILDLIFE ATLAS-BIONET DATABASE.....	98
2.0.4	MATTERS OF NATIONAL ENVIRONMENTAL SIGNIFICANCE .....	98
2.1	PEER REVIEWED LITERATURE.....	98
2.1.1	Document 1.....	98



2.1.2	Document 2.....	99
	Eco-Logical Flora assessment.....	99
2.1.3	Document 3.....	99
	Estuary Management Plan for Moonee Creek.....	99
2.1.4	Document 4.....	100
	Marine bioregional plan for the Temperate East Marine Region.....	100
2.1.5	Document 5.....	100
	Commonwealth of Australia (2001) Solitary Islands Marine Reserve (Commonwealth Waters) Management Plan. Environment Australia, Canberra .....	100
2.1.6	Document 6.....	102
	The Northern Rivers Regional Biodiversity Management Plan.....	102
2.1.7	Document 7 .....	102
	Coffs Harbour Biodiversity Action Strategy 2012 .....	102
2.1.8	Document 8.....	104
	Comprehensive Koala Plan of Management.....	104
<b>2.2</b>	<b>GENERALLY ACCEPTED GUIDELINES FOR SURVEY FOR THE ASSESSMENT OF ECOLOGICAL IMPACTS.....</b>	<b>104</b>
	<b>Appendix B.....</b>	<b>108</b>

# Section A- Scope of Work, Purpose and Review of Literature

## 1.0 Introduction

This Ecological Assessment has been prepared in support of an application for Residential development on Lot 1 DP (1097743) Pacific Highway NSW. This activity will be assessed in accordance with legislative requirements state significant development under the EPA Act. This study identifies constraints and opportunities for possible future development.

## 1.1 Scope

A detailed description of the proposal, and the localities of infrastructure of the proposed activity, is provided in Section 3.0 (section which assesses impacts). The information provided by JW Planning will form the basis of the assessment on environmental considerations examined within this report.

- The specific areas of issue for this report are presented below and diagrammatically in Figure 1 and Figure 2.
- Sub-Regional Area- This includes all terrestrial lands within the wider catchment which have biodiversity links with the Local Area. Populations within this area are usually considered the meta-population.
- Local Area - Includes all terrestrial lands within a defined geographic area associated with the Subject Site (usually 10km area surrounding the site).
- Study Area- Includes all terrestrial lands that are linked as one remnant within the Local Area and when possible are surveyed in the same manner as the Subject Site.
- Subject Site- This includes all terrestrial lands within Lot 1 DP (1097743) Pacific Highway Moonee Beach, as shown in Figure 1 and 2.

In addition to this scope, the Department of Planning and Environment (DPE) provided a letter dated 27 January 2015 with comments from the Office of Environment and Heritage (OEH) requesting details as to how the *draft* PPR had responded to the OEH submission on the Environmental Assessment report. This information was provided in Table 1 of the Ecology Report for the *draft* PPR, and an updated table is submitted as **Appendix B** to this report.

## 1.2 General Approach

The general aim of this report is to undertake a flora and fauna assessment to identify potential terrestrial and aquatic ecological issues which may be impacted upon by the approval of the proposed activity. The main focus of the “impact assessment” will be on the footprint of the proposal inclusive of Subject Site and the connections with remnants in the Local Area and where pertinent the Sub-Regional Area.

The specific aims are to:

- Conduct a literature review and database search for the Local Area. Where ecological surveys, assessments and data sets have been undertaken this information will be included within discussions examining the site in a wider local area context;
- Provide an assessment of the ecological characteristics of the Subject Site;
- Determine the potential impacts of the proposal on ecological matters;
- Undertake pertinent legislative assessments; and,
- Provide management recommendations to minimise and mitigate impacts on terrestrial ecology.



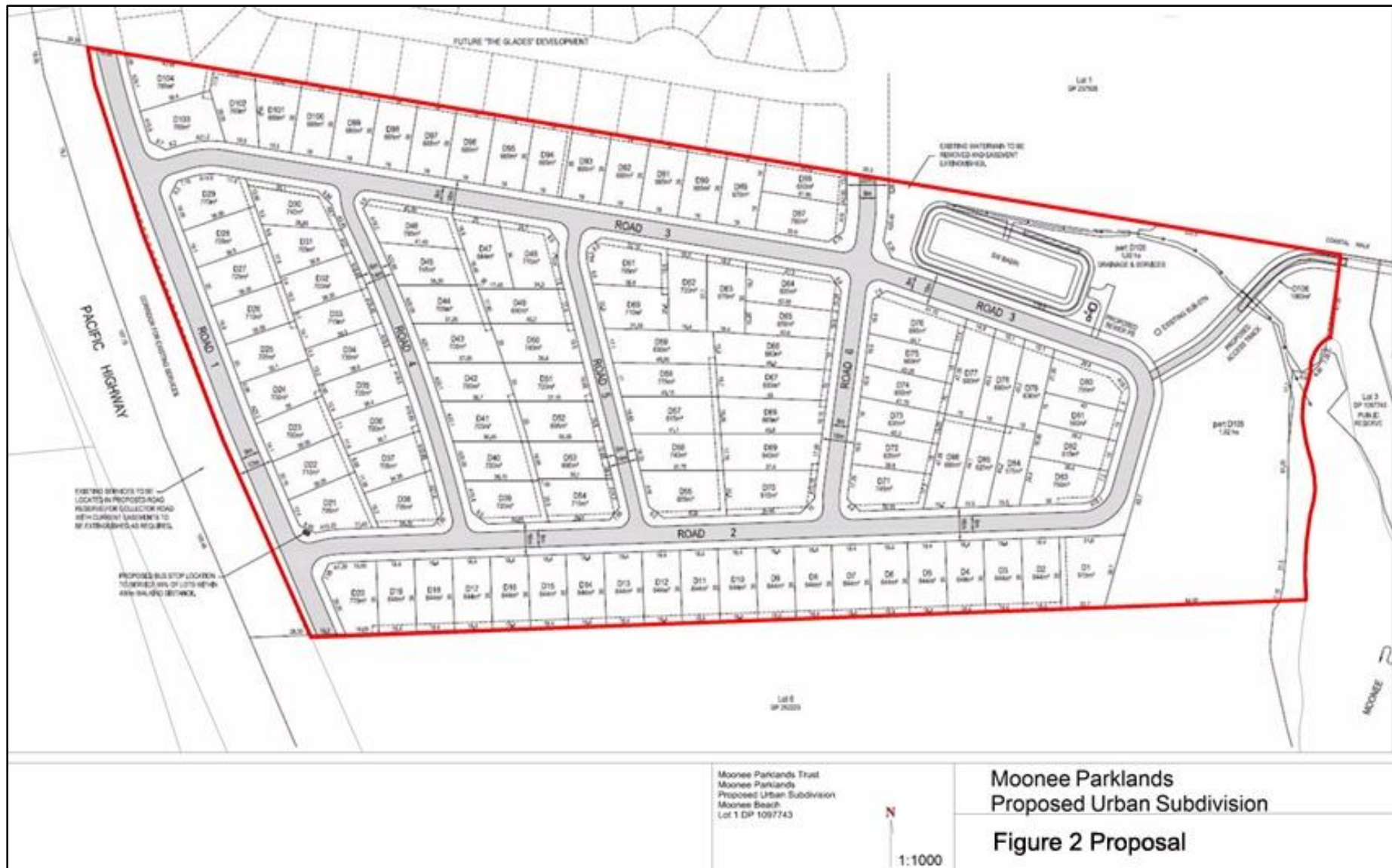

## **2.0 Relevant Literature**

The collection and review of relevant literature for the project includes the known distribution of significant species, populations and communities in the Local Area, pertinent local assessments, management plans, planning documents and peer reviewed literature. Guidelines prepared for ecological survey and assessments are also included in the review of literature and interpreted against the findings from other data sources. This review can be found in Appendix A.



## Section B - Methods

### 3.0 Surveys within the Subject Site

#### 3.1 General approach to Flora Survey

Vegetation sampling for ecological assessments generally has several aims, these being: to map vegetation; identify habitats for significant species, populations or communities; produce a list of species; and identify ecological conditions onsite, such as weeds, and disturbance.

Flora species and vegetation communities were sampled in accordance with the guidelines established by DECC. The site was surveyed using a variety of survey techniques including transects, quadrat searches and haphazard searches (random transects).

##### 3.1.1 Traverses

Six traverses (in this case interchangeable with transects or random meanders) were undertaken targeting vegetation within Subject Site and the Local Area. Transects were randomly walked, particularly within disturbed vegetation in order to maximise the identification of species retained.

##### 3.1.2 Plots

Quantitative survey plots (or Quadrats) are taken within 400m<sup>2</sup> (20mx20m) defined and measured survey plots. In total four (4) plots were sampled (as per Figure 3). The locations of the plots were established using coordinates (MGA 94) generated using a random number algorithm (RNGP) and plotted in the Mapinfo GIS software (v10.5).

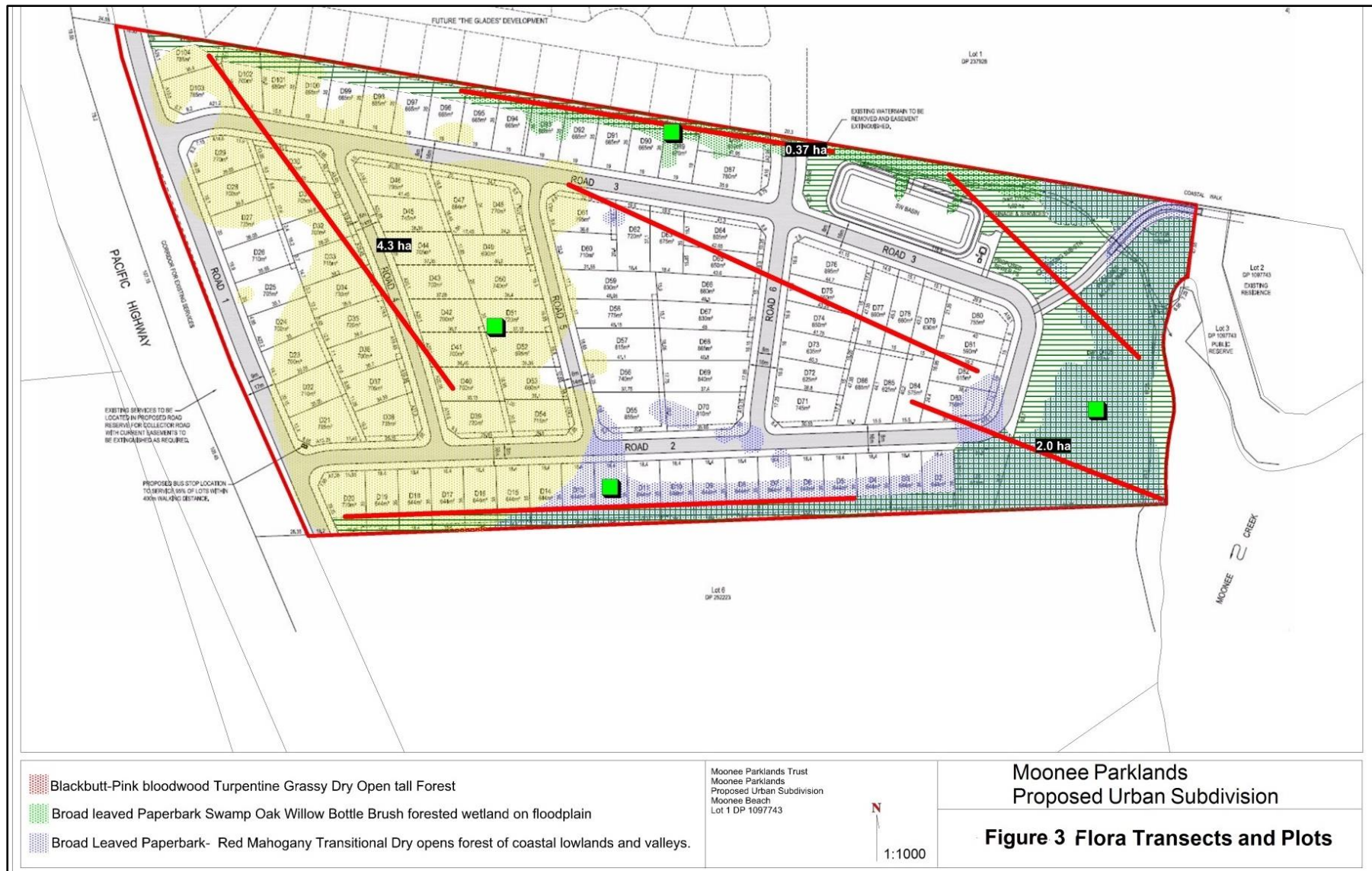

## 3.2 Vegetation Mapping

### 3.2.1 Plant Identification

Plant identification follows Harden (2000, 2002, 1992 and 1993) *Flora of New South Wales Volumes 1, 2, 3 & 4*; where a plant cannot be identified to species level it is sent to the Australian Herbarium for verification or identification. A number of other resources are also used including CD-ROM plant identification keys such as *Euclid* (2001) and *Ausgrass* (2002), other identification guides (see Bibliography) and the Internet has a number of resources useful for plant identification including PlantNET and EucaLink.

### 3.2.2 Vegetation Condition

Vegetation community condition is described by applying vegetation condition classes to vegetation units on the subject site. There are 6 classes described by the Bradley Method in Table 1.

**Table 1. Vegetation condition assessment methodology**

Class	Description
Very Good	Near natural condition with few weeds. Canopy in good health, little evidence of edge effects. Nearly full range of expected component plants.
Good	Vegetation in good condition but with some weeds evident and degradation processes evident. Almost full range of expected component species.
Moderate	Vegetation in reasonable condition with weeds common, evidence of degradation processes common. Some canopy dieback maybe evident. About 40-70% of expected component species are present.
Poor	Vegetation in poor condition with weeds common and evidence of degradation processes common. Canopy dieback of mature trees is often evident. About 20-50% of expected component species are present.
Very Poor	Vegetation in a very poor condition with weeds abundant, and evidence of degradation processes widespread. Canopy dieback of mature trees is often common. About 10-30% of expected component species are present
Non Existent	Little natural vegetation remains. Few scattered trees and understorey plants remain. Mostly highly disturbed and 75-95% of component species missing.

### 3.2.3 Wetland Boundary Delineation

To assist in determining what the ecological limit of the wetland area on Lot 1 constituted, detailed quantitative transects (No 5) were undertaken across the wetland boundary that buffers Moonee Creek. These transects started within the upland terrestrial area and travelled towards the water's edge. Along these transects species were identified and placed into two major groups, wetland plants and non-wetland plants. In total, 5 transects were undertaken of varying lengths as shown in Figure 4.

### 3.2.4 Limitations to Flora Surveys

No limitations identified.



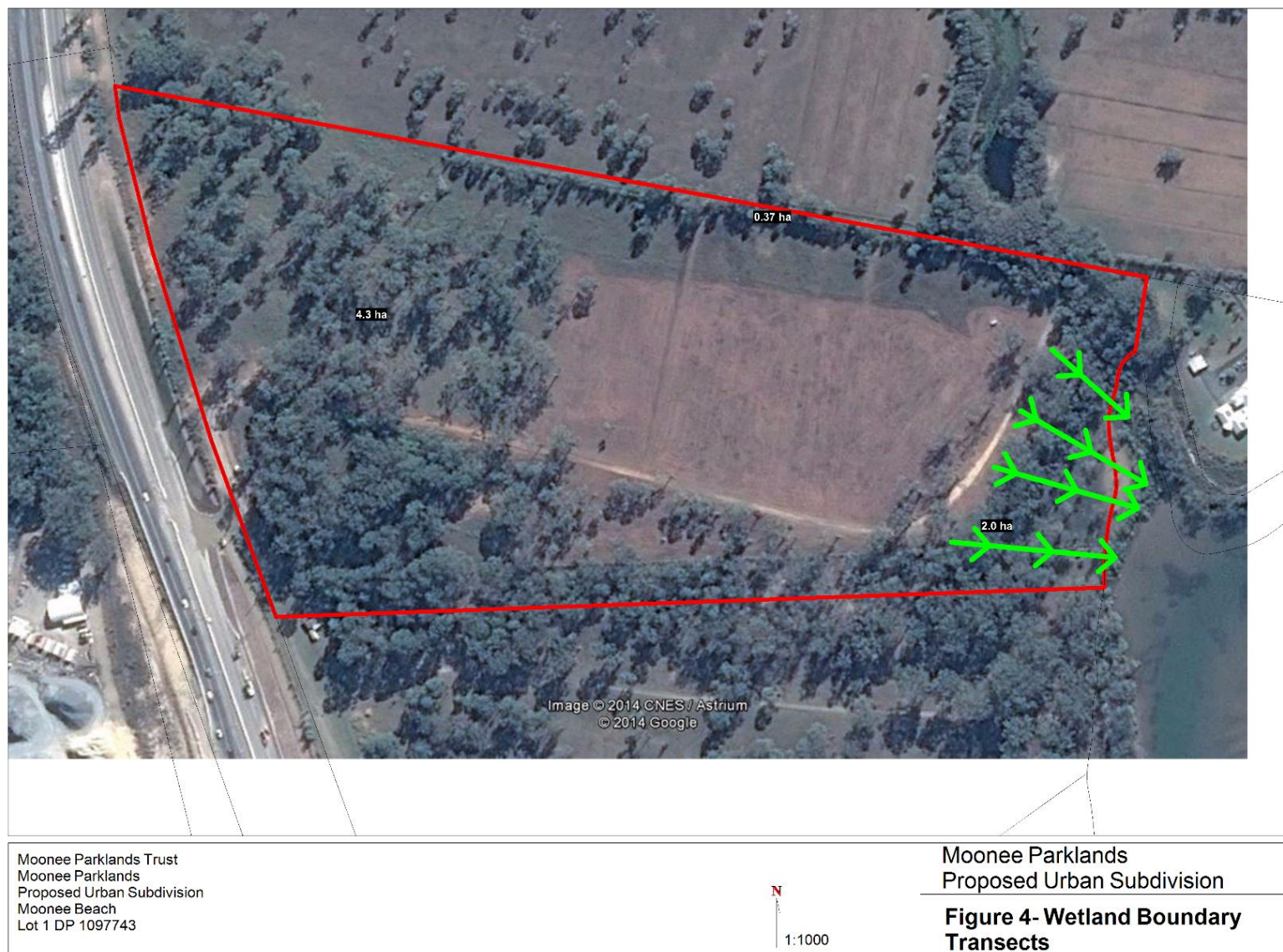

### 3.3 General Approach to Fauna Surveys

The fauna investigations conducted for the preparation of this report had the objectives of:

- Identifying the fauna assemblage of the study area;
- Identifying the habitat qualities of the study area;
- Locating important habitat in the study area;
- Identifying significant species habitat;
- Identifying fauna movement corridors and habitat connectivity; and
- Identifying potential conservation areas.

Surveys were designed to accommodate the seasonal variations in movements of potential significant species to the Local Area. Table 2 show the seasonality of surveys undertaken for this assessment.

**Table 2. Summary of fauna Surveys undertaken for this assessment.**

Survey Method	2010				2011			
	Winter	Spring	Summer	Autumn	Winter	Spring	Summer	Autumn
Trapping all sorts	✓	✓	✓		✓			✓
Frog surveys	✓	✓	✓		✓			✓
Spotlighting	✓	✓	✓					
Anabat		✓	✓					
Harp trapping		✓	✓					
Nocturnal bird surveys	✓	✓	✓		✓			✓
Aquatic Surveys	✓	✓	✓		✓			✓
Diurnal bird surveys	✓	✓	✓		✓			✓

#### 3.3.1 Amphibian Survey

The most common approach to amphibian surveys involves a listening period followed by an active search of that area (Hazell 2001; Lemckert 1999). A mixture of these methods were undertaken onsite for Amphibian species (See Table 3).

**Table 3. DECC survey guidelines for amphibians.**

Survey Group	Survey Technique	Survey Period	Survey Effort per Community
Diurnal searches	Systematic searches	All year	30 minutes on 2 separate occasions
Nocturnal searches	Spotlight searches	All year	12 person hours per habitat over five seasons
	Playback of recorded calls	All year	Once on each of 2 separate nights
	Specific habitat searches	All year	10 person hrs. survey of water body edge
	Call recording	All year	10 person hrs

Surveys for amphibians were undertaken during optimal time and conditions for the range of species that could expected in the regional area.

#### 3.3.2 Reptiles Survey

The most common approach to reptile surveys involves a transect search in combination with an active search of a predetermined unit size (MacNally and Brown 2001; NSW National Parks Wildlife Service and National Parks Association 2004). In general all surveys for reptiles should target periods

of high activity (dawn or dusk) and be undertaken in sunny weather with high temperatures (18 – 34°C) (MacNally and Brown 2001). Refer Table 4 for surveys undertaken as part of this assessment)

**Table 4. LDECC survey guidelines for reptiles.**

Survey Group	Survey Technique	Survey Period	Survey Effort per Community
Diurnal searches	Habitat searches	Sep-Mar	1 ha search for one person hour on 2 separate days per habitat
Nocturnal searches	Habitat searches	Sep-Mar	Walking rate 1km hour per person on 2 separate nights
Specific habitats	Diurnal & nocturnal searches	Sep-Mar	1 person hour diurnal + 1 person hour per ha nocturnal
optional	Pitfall trapping	Sep-Mar	

Reptiles were surveyed across the study area on the 18 December 2011 using a variety of methods including passive and active search methods along random transects and subplots. In addition targeted searches of likely reptile habitat (e.g. rocks, hollows, rubbish) were conducted throughout the subject site.

Two (2) randomly located transects were conducted on the 18 June 2010 following the dimensions recommended by MacNally and Brown (2001) (50m long and 10m wide). These transects were surveyed diurnally over a timed period (10 minutes) searching for auditory and visual cues of reptile species. Where a species was observed an opportunistic active search of that particular location was undertaken.

Five (5) randomly located subplots (5m x 10m) were placed along the transects and actively searched once the timed transect survey had been completed. Active searches within these subplots employed destructive sampling techniques, such as the raking of leaf litter, 'rock rolling' (overturning of rocks) and the turning and destruction of logs and log hollows to determine the presence of reptile species. The data gathered for each pseudo-replicated quadrat was then pooled together to produce a result for an active search area of a combined 250m<sup>2</sup>.

Haphazard searches (active) of likely reptile habitat were conducted during field surveys when suitable habitat was randomly encountered. This was to provide any additional information on reptile assemblages in the subject site.

### 3.3.3 Avifauna Survey

Birds were surveyed across the study area by random transects targeting periods of high bird activity, predominantly between the hours of 6 am and 9 am. As a minimum the surveys followed the following:

- Estimating the area of search;
- Generally, for smaller patches (<50 hectares) one moves freely throughout the patch in every sample period. In comparison, larger patches (>50 hectares) can be broken into sub-sets and these sampled as independent (i.e. not overlap samples). A variation of methods was used across the study area dependent on patch size. All species are recorded by ear and unknown species are keyed out on site with the use of a digital recorder;
- Interval time;
- An appropriate interval time ranges from 15 min – 60 min based on patch size and habitat density. Again this was scaled across the site;
- Stopping rule;
- A compound stopping rule in which "surveying was stopped after three sequential periods in which in total two new or fewer species were encountered" was applied.

In total, 12 area searches were conducted over five (5) seasons (2011=3 & 2012= 2) each occurring during a one week period for a 60 minute survey period at each site (n=60 hrs search). Surveys were conducted between 0700 and 1000 hours or between 1700 and 1900 hours, windy or rainy days were avoided.

### 3.3.4 Non-flying Mammals Survey

Trapping for non-flying mammals was undertaken over four consecutive nights between 11 December 2011 and 14 December 2011 using both terrestrial "A type" Elliott traps and cage traps and arboreal HWR Glider traps. Traps were baited with a mixture of honey, oats, peanut butter and vanilla essence. As an attractant, each arboreal trap was sprayed with a 50:50 mixture of honey and water with a splash of vanilla. Each animal captured was given a unique tag using non-toxic/non-permanent hair dye and released at point of capture.

Arboreal trapping stations were established in the survey area containing at least ten glider traps. Traps were attached to trees approximately four metres above the ground and were placed between 5 and 20 metres apart depending on availability of trees.

Terrestrial transects were established within broad vegetation units with the subject site, each containing at least ten (10) "A Type" Elliott traps. All terrestrial traps were placed at approximately 5 metre intervals.

Five (5) cage traps was placed in secure locations within the Local Area, where they were baited with meat and set in dense understory vegetation suitable for medium sized terrestrial mammals. Traps were set for five nights and checked every morning.

Non-flying mammals can be divided into two broad categories, terrestrial mammals and arboreal mammals. Table 5 identifies the minimum survey effort and survey methods undertaken in the Local Area.

**Table 5. DECC survey guidelines for non-flying mammals.**

Fauna Group	Survey Technique	Survey Period	Survey Effort per Community
Small terrestrial mammals	Small mammal traps	All year	620 trap nights over 3-4 consecutive nights each survey, conducted over five seasons.
optional	Pitfall trapping	All year	10 consecutive trap nights in spring 2010
Medium Terrestrial mammals	Cage/B Elliot traps	All year	620 trap nights over 3-4 consecutive nights each survey, conducted over five seasons.
Arboreal Mammals	B Elliot traps	All year	920 trap nights over 3-4 consecutive nights each survey, conducted over five seasons
	Faecal pellet counts	All year	15 person hours of survey across whole site.
	Spotlighting	All year	27 person hours across site and in Local Area

### 3.3.5 Flying Mammals Survey

Temporal variation in microchiropteran bat activity can make the estimation of diversity at a site difficult, particularly when undertaking short term surveys (such as most ecological assessments) difficult. Table 6 shows the range of activity levels of microchiropteran species during a typical season. This variation makes it hard to eliminate the presence of a species from a site. Surveys conducted for this site included during periods of high activity.



**Table 6. Seasonal Activity levels of Threatened Microchiropteran Bats.**

Species	Summer	Autumn	Winter	Spring	Hibernate or Migrate
<i>Miniopterus australis</i>					Hibernate
<i>Miniopterus schreibersii</i>					Hibernate
<i>Myotis adversus</i>					Hibernate
<i>Mormopterus nofolkensis</i>	Unknown				Unknown
<i>Saccolaimus flaviventris</i>					Migrate
<i>Falsistrellus tasmaniensis</i>					Hibernate
<i>Scoteanax rueppellii</i>					Hibernate
<i>Kerivoula papuensis</i>					Unknown
<i>Chalinolobus dwyeri</i>					Hibernate

Key:

	Most activity
	Moderate activity
	Least active

The minimum survey effort required to sample flying mammals DECC Survey Guidelines (2010) is shown in Table 7.

**Table 7. Bat Surveys undertaken**

Survey	Survey Technique	Survey Period	Survey Effort per Community
Microchiropteran Bats	Harp traps	All year, limited captures in winter	12 harp trap nights. 2 per broad habitat type.
	Echolocation	All year, limited results in winter	80 hours of continuous recording including call activated all night
Megachiropteran Bats	Spotlighting & listening	All year	Walking transects of 12 person hours

### 3.4 Aquatic Survey

Moonee Creek aquatic ecosystem is well studied with detailed management recommendations established (WBM 2006). The subject site has very little tidal interaction with Moonee Creek, only occurring under severe flood conditions. Moreover this only occurs over a small portion of the site that is proposed as reserve. Aquatic flora and fauna was assessed by reviewing this available data.

### 3.5 Tree Hollows

Tree hollows were sampled by continuous walking transects across the entire site. Trees were located and marked using a handheld GPS. Each hollow bearing tree was identified and the hollows were assessed using high quality binoculars. Each tree was marked with tape and assessed for their habitat significance based on the number of hollows and/or the hollow size which is also related to the known threatened fauna species of the local area. For example, large vertical spouts in stags (>500mm) provide excellent habitat for Masked Owl and as such would be described as a significant tree, alternatively, a large Blackbutt with hollowed out branches (100mm diameter) and evidence of worn entrances in a locality with Squirrel glider is known would also be regarded as a significant tree.

### 3.6 Limitations to Fauna Surveys

Flora and fauna surveys aim to provide a list of species present on a site within a certain time frame. They also aid in the identification of potential habitat for threatened species not detected at the time of the study. Snap-shot surveys are limited in that they are only conducted over a short time period which can result in some species not being detected due to large home ranges or cryptic flowering or behaviours.

Survey effectiveness can be affected by:

- a species' behaviour or lifecycle (especially within the breeding season);
- the range of survey methods used;
- the experience of the observer;
- weather conditions (rainfall, temperature, wind);
- the type of vegetation;
- the season when the survey is undertaken;
- the time of day when the survey is undertaken; and
- The amount of time spent surveying.

The extensive surveys undertaken for this assessment over a two year period in conjunction with many local area reports that include the subject site we are confident that no species of potential issue to the subject site has been missed by the surveys.

## Section C - Results

### 4.0 Existing Environment

This section presents the results of background searches of ecological issues, using databases, academic recourses and background reports conducted in the Local Area, and the results of the field surveys undertaken on the subject site.

Species that are identified as significant to the local area that were recorded onsite or have habitat on the site becomes “potential impact issues”, these species, populations, and communities are addressed formally within Section D of this report. Where an impact is predicted mitigation and design changes are recommended and if these potential impacts cannot be limited to an acceptable degree recommendations for future survey and or assessment are made in the conclusions of this report.

### 4.1 Significant Vegetation Characteristics of the Local Area

The wider local area contains a range of natural terrestrial features that have the potential to be impacted by the proposal. This section details the broad natural habitats identified within the Local Area and specifically details the features that could potentially be at risk of impact from the proposed activity. The Endangered Ecological Communities and Protected marine communities recorded in the regional area are shown in Table 8.

**Table 8. Endangered Ecological Communities and Protected marine communities Identified as occurring with the Coastal Plains of the Coffs Harbour LGA listed under the TSC Act 1995.**

	Status	Relevance to subject site
<b>Littoral Rainforest and Coastal Vine Thickets of eastern Australia. Lowland Rainforest of Subtropical Australia.</b>	EEC	Not recorded onsite, however known to Moonee Headland 1.7km to the south east.
<b>Coastal Saltmarsh in the New South Wales North Coast, Sydney Basin and South East Corner Bioregion</b>	EEC	Not recorded onsite.
<b>Freshwater Wetlands on Coastal Floodplains of the New South Wales North Coast, Sydney Basin and South East Corner Bioregions</b>	EEC	Recorded onsite at edge of Moonee Creek. Falls within the conservation reserve area of the subject site
<b>Littoral Rainforest in the New South Wales North Coast, Sydney Basin and South East Corner Bioregions Lowland Rainforest in the NSW North Coast and Sydney Basin Bioregions</b>	EEC	Not recorded onsite, however known to Moonee Headland 1.7km to the south east.
<b>Lowland Rainforest on Floodplain in the New South Wales North Coast Bioregion</b>	EEC	Not recorded onsite, however known to Hinterland 2.1 km to the south west.
<b>Subtropical Coastal Floodplain Forest of the New South Wales North Coast Bioregion</b>	EEC	Not recorded onsite.
<b>Swamp Oak Floodplain Forest of the New South Wales North Coast, Sydney Basin and South East Corner Bioregions</b>	EEC	Not recorded onsite.
<b>Swamp Sclerophyll Forest on Coastal Floodplains of the New South Wales North Coast, Sydney Basin and South East Corner Bioregions</b>	EEC	Recorded onsite. Small area of 1.6ha that has been subjected to long term clearing and grazing. Great portion of forest cover on adjoining land has been removed.
<b>Themeda Grassland on Seacliffs and Coastal Headlands in the NSW North Coast, Sydney Basin and South East Corner Bioregions.</b>	EEC	Not recorded onsite, however known to Moonee Headland 1.7km to the south east.
<b>Riparian Mangrove Forest</b>	NA	Recorded onsite at edge of Moonee Creek. Falls within the conservation reserve area of the subject site.

## 4.2 Significant Flora recorded within the Wider Local Area

A number of significant flora species are known or predicted to occur within the local landscape (Refer to Table 9). A search of a number of databases, including Plantnet (NSW Botanical Gardens), Wildlife Atlas (NPWS), Matters of National Environmental Significance (Department of Environment and Heritage) was conducted June 2012, and based on these records in combination with local report records the flora species in Table 9 have potential habitat in the coastal plans of the Coffs Harbour.

OEH requested a description of effort, outcome and recommendations of Spider Orchid surveys. 5 hours were undertaken walking across the entire site but no Spider Orchid *Dendrobium melaleucaphilum* were recorded. Refer to Table 9 for management recommendations.



**Table 9. Significant Flora and Fauna recorded in the regional area as listed under the TSC Act and the EPBC Act.**

Common Name	Scientific Name	Vegetation Habitats	Habitat Present	Recorded onsite?	Risk	Significant Impact likely	Mitigation
Austral Toadflax	<i>Thesium australe</i>	Headlands & Woodlands	Marginal	No	Low	Tends to prefer coastal headland area and good cover of Kangaroo Grass which are neither characteristics of the site	None required
Byron Bay Diuris	<i>Diuris sp. aff. chrysantha</i>	Heathlands	No	No	None	No.	None required
Heath Wrinklewort	<i>Rutidosia heterogama</i>	Heathlands	No	No	None	No.	None required
Maundia triglochinosides	<i>Maundia triglochinosides</i>	Wetlands	Yes	No	Low	Prefers swamps, creeks or shallow freshwater 30 - 60 cm deep on heavy clay, low nutrients. Not ideal onsite, nonetheless its habitat is to be conserved and buffered.	None required
Native Milkwort	<i>Polygala linariifolia</i>	Dry sclerophyll	Yes	No	Low	Prefers sparse understories. Site grass cover may be too great, however has potential habitat but not ideal, and thus a significant impact on potential habitat is unlikely.	None required
Pink Nodding Orchid	<i>Geodorum densiflorum</i>	Dry sclerophyll	Yes	No	Low	No. Surveys were undertaken during flowering time and with large distinctive leaves would be expected to be recorded.	None required
Rotala tripartita	<i>Rotala tripartita</i>	Wetlands	Marginal	No	Low	No. Not ideal onsite, nonetheless its habitat is to be conserved and buffered.	None required
Sand Spurge	<i>Chamaesyce psammogeton</i>	Littoral/ dunes	No	No	None	No.	None required
Small Pale Grass-lily	<i>Caesia parviflora var. minor</i>	Heathlands & Sclerophyll forests	Yes	No	Low	No. Surveys were undertaken during flowering time and with large distinctive leaves would be expected to be recorded	None required
Square-stemmed Spike-rush	<i>Eleocharis tetraquetra</i>	Wetlands	Yes	No	Low	No. Not ideal onsite, nonetheless its habitat is to be conserved and buffered.	None required
Swamp Foxglove	<i>Centranthera cochinchinensis</i>	Wetlands	Yes	No	Low	No. Not ideal onsite, nonetheless its habitat is to be conserved and buffered.	None required
Waterwheel Plant	<i>Aldrovanda vesiculosa</i>	Wetlands	No	No	None	No. Not ideal onsite, nonetheless its habitat is to be conserved and buffered.	None required
Brown Fairy-chain Orchid	<i>Peristeranthus hillii</i>	Rainforests	No	No	None	No.	None required
Dark Greenhood	<i>Pterostylis nigricans</i>	Heathlands	No	No	None	No.	None required
Lady Tankerville's Swamp Orchid	<i>Phaius tankervilleae</i>	Swamp sclerophyll	Yes	No	Low	No. Not ideal onsite, nonetheless its habitat is to be conserved and buffered.	None required
Red-flowered King of the Fairies	<i>Oberonia titania</i>	Rainforests	No	No	None	No.	None required
Southern Swamp Orchid	<i>Phaius australis</i>	Swamp sclerophyll	Yes	No	Low	No. Not ideal onsite, nonetheless its habitat is to be conserved and buffered.	None required
Fraser's Screw Fern	<i>Lindsaea fraseri</i>	Swamp sclerophyll	Yes	No	Low	No. Not ideal onsite, nonetheless its habitat is to be conserved and buffered.	None required
Slender Screw Fern	<i>Lindsaea incisa</i>	Heathlands	No	No	None	No. Not ideal onsite, nonetheless its habitat is to be conserved and buffered.	None required
Floyd's Grass	<i>Alexfloydia repens</i>	Swamp sclerophyll	Yes	No	Low	No. Found in Casuarina glauca forest and along the uppermost fringe of mangroves which is present onsite. Nonetheless its	None required

Common Name	Scientific Name	Vegetation Habitats	Habitat Present	Recorded onsite?	Risk	Significant Impact likely	Mitigation
						habitat is to be conserved and buffered.	
Hairy Jointgrass	<i>Arthraxon hispidus</i>	Rainforests	No	No	None	No.	None required
Lemon-scented Grass	<i>Elyonurus citreus</i>	Riparian in Heathlands	No	No	None	No.	None required
Brush Sauropus	<i>Phyllanthus microcladus</i>	Rainforests	No	No	None	No.	None required
Coast Headland Pea	<i>Pultenaea maritima</i>	Headlands	No	No	None	No.	None required
Headland Zieria	<i>Zieria prostrata</i>	Headlands	No	No	None	No.	None required
Nabiab Casuarina	<i>Allocasuarina simulans</i>	Heathlands	No	No	None	No.	None required
Native Justicia	<i>Calophanoides hygrophiloides</i>	Rainforests	No	No	None	No.	None required
Square-stemmed Olax	<i>Olax angulata</i>	Heathlands	No	No	None	No.	None required
Swamp Mint-bush	<i>Prostanthera palustris</i>	Wetlands	No	No	None	No.	None required
Thorny Pea	<i>Desmodium acanthocladum</i>	Rainforests	No	No	None	No.	None required
Dwarf Heath Casuarina	<i>Allocasuarina defungens</i>	Heathlands	No	No	None	No.	None required
Silverbush	<i>Sophora tomentosa subsp. australis</i>	Heathlands	No	No	None	No.	None required
Weeping Paperbark	<i>Melaleuca irbyana</i>	Dry sclerophyll	Yes	No	Low	No. No plains paperbarks onsite.	None required
Red Boppel Nut	<i>Hicksbeachia pinnatifolia</i>	Rainforests	No	No	None	No.	None required
Scented Acronychia	<i>Acronychia littoralis</i>	Littoral	No	No	None	No.	None required
Stinking Cryptocarya	<i>Cryptocarya foetida</i>	Rainforests	No	No	None	No.	None required
Basket Fern	<i>Drynaria rigidula</i>	Rainforests	No	No	None	No.	None required
Flat Fork Fern	<i>Psilotum complanatum</i>	Rainforests	No	No	None	No.	None required
Spider orchid	<i>Dendrobium melaleucaphilum</i>	Sclerophyll forests	Yes	No	Low	Yes. There are several ideal habitat trees: Melaleuca styphelioides, to be cleared onsite. No Spider orchid was recorded.	Yes. All Melaleuca styphelioides trees to be checked for Spider orchid prior to clearing & individuals transplanted as required.

Flora species identified in various documents as being important species to the landscape of the coastal Plains of Coffs Harbour which includes the subject site are shown in Table 10. These species are a subset of those flora species shown in Table 9 and are more likely to be present in the vicinity of the subject site based on habitat preferences and past records.

**Table 10. Flora species of significance previously recorded on the coastal plains of Coffs Harbour.**

Endangered Ecological Communities and Protected marine communities Identified as occurring with the Coastal Plains of the Coffs Harbour LGA	Relevance to subject site
<b>Floyds Grass (<i>Alexfloydia repens</i>)</b>	See above table.
<b>Milky Silkpod (<i>Parsonia dorrigoensis</i>)</b>	There is habitat; however no vines of this genus were recorded onsite.
<b>Orara Boronia (<i>Boronia umbellata</i>)</b>	Recorded from Weddings Bells State Park. Forests on sandstone and usually in pristine conditions, grazing and slashing of site greatly limits habitat
<b>Moonee Quassia (<i>Quassia</i> sp. Monney Creek)</b>	Not recorded onsite, however known to local area in and around Moonee Creek to the south, west and north west. Prefers wet sclerophyll forest, typically comprising canopy species such as <i>Eucalyptus microcorys</i> (Tallowwood), <i>Lophostemon confertus</i> (Brushbox), <i>Syncarpia glomulifera</i> (Turpentine), and <i>Allocasuarina torulosa</i> (Forest Oak). This wet forest habitat usually supports a varying density and diversity of rainforest understorey species. Not habitat found on site.
<b>Headland Zieria (<i>Zieria prostrata</i>)</b>	A headland species
<b>Austral Toadflax (<i>Thesium australe</i>)</b>	See above table
<b>Coast Headland Pea (<i>Pultenaea maritime</i>)</b>	Only found on coastal headlands with grasslands present.

### 4.3 Significant Fauna recorded within the Local Area

A number of significant fauna species are known or predicted to occur within the local landscape. A search of a number of databases, including Wildlife Atlas (NPWS), Matters of National Environmental Significance (Department of Environment and Heritage) was conducted June 2012, and based on these records in combination with local report records the following fauna species have potential habitat in the coastal plans of the Coffs Harbour. Refer to Table 11.

Table 11. Fauna species of significance recorded in the local area.

Common Name	Scientific Name	Vegetation Habitats	Habitat Present	Recorded onsite?	Risk	Significant Impact likely?	Mitigation
Coastal Petaltail Dragonfly	<i>Petalura litorea</i>	Riparian	Marginal	No	Low	No. Not ideal onsite, nonetheless its habitat is to be conserved and buffered.	None required.
Giant Dragonfly	<i>Petalura gigantea</i>	Riparian	Marginal	No	Low	No. Not ideal onsite, nonetheless its habitat is to be conserved and buffered.	None required.
Black Grass-dart	<i>Ocybadistes knightorum</i>	Swamp sclerophyll	Marginal	No	Low	No. Not ideal onsite, nonetheless its habitat is to be conserved and buffered.	None required.
Laced Fritillary	<i>Argyreus hyperbius</i>	Swamp sclerophyll	Marginal	No	Low	No. Not ideal onsite, nonetheless its habitat is to be conserved and buffered.	None required.
Oxleyan Pygmy Perch	<i>Nannoperca oxleyana</i>	Heathlands - Aquatic	Marginal	No	Low	No. Not ideal onsite, nonetheless its habitat is to be conserved and buffered.	None required.
Purple Spotted Gudgeon	<i>Mogurnda adspersa</i>	Aquatic	Marginal	No	Low	No. Not ideal onsite, nonetheless its habitat is to be conserved and buffered.	None required.
Green and Golden Bell Frog	<i>Litoria aurea</i>	Heathlands & Sclerophyll forests	Marginal	No	Low	No. Not ideal onsite, nonetheless its habitat is to be conserved and buffered.	None required.
Green-thighed Frog	<i>Litoria brevipalmata</i>	Heathlands & Sclerophyll forests	Marginal	No	Low	No. Not ideal onsite, nonetheless its habitat is to be conserved and buffered.	None required.
Wallum Froglet	<i>Crinia tinnula</i>	Wetlands	Marginal	No		No. Not ideal onsite, surveys show conditions onsite likely too Alkaline and drain too quickly to support individuals).	None required.
Green Turtle	<i>Chelonia mydas</i>	Marine	Marginal	No	Low	No. Not ideal onsite, nonetheless its habitat is to be conserved and buffered.	None required.
Leathery Turtle	<i>Dermochelys coriacea</i>	Marine	Marginal	No	Low	No. Not ideal onsite, nonetheless its habitat is to be conserved and buffered.	None required.
Pale-headed Snake	<i>Hoplocephalus bitorquatus</i>	Sclerophyll forests & Woodlands	No		Low	No. Not ideal onsite, nonetheless its habitat is to be conserved and buffered.	None required.
White-crowned Snake	<i>Cacophis harriettae</i>	Dry sclerophyll & Woodlands	Marginal			No. It particularly likes areas with a varied and well-developed litter layer in wetter understorey components which are not prevalent on this grazed and slashed site.	None required.
Barred Cuckoo-shrike	<i>Coracina lineata</i>	Wet sclerophyll & Rainforests	Marginal		Low	No. Not ideal onsite, nonetheless its habitat is to be conserved and buffered.	None required.
Collared Kingfisher	<i>Todiramphus chloris</i>	Estuarine	Yes		Low	Not Ideal habitat onsite, nonetheless its habitat is to be conserved and buffered.	None required.
<u>Glossy Black-cockatoo</u>	<i>Calyptorhynchus lathami</i>	Sclerophyll forests & Woodlands	Yes	Yes	Medium	Impact will occur, however through mitigation impacts can be reduced. See following section.	Yes. Habitat creation proposed. See following section.
Mangrove Honeyeater	<i>Lichenostomus fasciularis</i>	Estuarine	Yes	No	Low	No. Not ideal onsite, nonetheless its habitat is to be conserved and buffered.	None required.
Olive Whistler	<i>Pachycephala olivacea</i>	Wet sclerophyll & Rainforests	Marginal	No	Low	No. Not ideal onsite, nonetheless its habitat is to be conserved and buffered.	None required.
Painted Honeyeater	<i>Grantiella picta</i>	Sclerophyll forests & Woodlands	Marginal	No	Low	No. Not ideal onsite, nonetheless its habitat is to be conserved and buffered.	None required.
Red-tailed Black-Cockatoo	<i>Calyptorhynchus banksii</i>	Sclerophyll forests & Woodlands	Marginal	No	Low	No. Not ideal onsite, nonetheless its habitat is to be conserved and buffered.	None required.
Regent Honeyeater	<i>Xanthomyza phrygia</i>	Dry sclerophyll & Woodlands	Marginal	No	Low	No. Not ideal onsite.	None required.
Rose-crowned Fruit-dove	<i>Ptilinopus regina</i>	Wet sclerophyll & Rainforests	No	No	Low	No. Limit fruit supplies.	None required.

Common Name	Scientific Name	Vegetation Habitats	Habitat Present	Recorded onsite?	Risk	Significant Impact likely?	Mitigation
Superb Fruit-dove	<i>Ptilinopus superbus</i>	Wet sclerophyll & Rainforests	No	No	Low	No. Limit fruit supplies.	None required.
White-eared Monarch	<i>Monarcha leucotis</i>	Wet sclerophyll & Rainforests	No	No	Low	No. Not ideal onsite, nonetheless its habitat is to be conserved and buffered.	None required.
Wompoo Fruit-dove	<i>Ptilinopus magnificus</i>	Wet sclerophyll & Rainforests	No	No	Low	No. Not ideal onsite, nonetheless its habitat is to be conserved and buffered.	None required.
Beach Stone-curlew	<i>Esacus neglectus</i>	Heathlands, Wetlands & Swamp sclerophyll	Marginal	No	Low	No. Not ideal onsite, nonetheless its habitat is to be conserved and buffered.	None required.
<u>Bush Stone-curlew</u>	<i>Burhinus grallarius</i>	Sclerophyll forests	Yes	No	Medium	Impact will occur, however through mitigation impacts can be reduced. See following section	Redesign and regenerate degraded habitats.
Bush-hen	<i>Amaurornis olivaceus</i>	Wet sclerophyll & Rainforests	No	No	Low	No. Not ideal onsite, nonetheless its habitat is to be conserved and buffered.	None required.
Eastern Ground Parrot	<i>Pezoporus wallicus wallicus</i>	Heathlands	No	No	Low	No.	None required.
Flesh-footed Shearwater	<i>Puffinus carneipes</i>	Marine	No	No	Low	No.	None required.
Gould's Petrel	<i>Pterodroma leucoptera leucoptera</i>	Littoral	No	No	Low	No.	None required.
Grey Ternlet	<i>Procelsterna cerulea</i>	Marine	No	No	No	No. .	None required.
Little Shearwater	<i>Puffinus assimilis</i>	Marine	No	No	No	No.	None required.
Little Tern	<i>Sterna albifrons</i>	Estuarine	No	No	No	No.	None required.
Pied Oystercatcher	<i>Haematopus longirostris</i>	Littoral	Yes	No	Low	No. Not ideal onsite, nonetheless its habitat is to be conserved and buffered.	None required.
Sooty Oystercatcher	<i>Haematopus fuliginosus</i>	Littoral	Yes	No	Low	No. Not ideal onsite, nonetheless its habitat is to be conserved and buffered.	None required.
Sooty Tern	<i>Sterna fuscata</i>	Marine	No	No	No	No.	None required.
White Tern	<i>Gygis alba</i>	Marine	No	No	No	No.	None required.
Barking Owl	<i>Ninox connivens</i>	Sclerophyll forests & Woodlands	Marginal	No	Low	No. Not ideal onsite, nonetheless its habitat is to be conserved and buffered.	None required.
Grass Owl	<i>Tyto capensis</i>	Heathlands	Marginal	No	Low	No. Not ideal onsite, nonetheless its habitat is to be conserved and buffered.	None required.
<u>Osprey</u>	<i>Pandion haliaetus</i>	Estuarine	Yes	Yes	High	Impact unlikely, Previously nested onsite, however nest tree fell down. Has established a nest site in nature reserve 500 metres from the site, was recorded within Moonee estuary daily during visits to site. See following section for more information of impacts	None required.
Red Goshawk	<i>Erythrorhynchus radiatus</i>	Sclerophyll forests & Woodlands	Marginal	No	Low	No. Not ideal onsite.	None required.
Square-tailed Kite	<i>Lophoictinia isura</i>	Sclerophyll forests & Woodlands	Marginal	Yes	Medium	No. Not ideal onsite was recorded on several occasions at Moonee headland and estuary and onsite (above) site once. Nonetheless its habitat is to be conserved and buffered.	Same as for Osprey.
Black-tailed Godwit	<i>Limosa limosa</i>	Estuarine	No	No	No	No.	None required.

Common Name	Scientific Name	Vegetation Habitats	Habitat Present	Recorded onsite?	Risk	Significant Impact likely?	Mitigation
Broad-billed Sandpiper	<i>Limicola falcinellus</i>	Estuarine	No	No	No	No.	None required.
Great Knot	<i>Calidris tenuirostris</i>	Estuarine	No	No	No	No.	None required.
Greater Sand-plover	<i>Charadrius leschenaultii</i>	Estuarine	No	No	No	No.	None required.
Lesser Sand-plover	<i>Charadrius mongolus</i>	Estuarine	No	No	No	No.	None required.
Sanderling	<i>Calidris alba</i>	Estuarine	No	No	No	No.	None required.
Terek Sandpiper	<i>Xenus cinereus</i>	Estuarine	No	No	No	No.	None required.
Australasian Bittern	<i>Botaurus poiciloptilus</i>	Wetlands	No	No	No	No.	None required.
Black Bittern	<i>Ixobrychus flavicollis</i>	Riparian	No	No	No	No.	None required.
Black-necked Stork	<i>Ephippiorhynchus asiaticus</i>	Wetlands	No	No	No	No.	None required.
Blue-billed Duck	<i>Oxyura australis</i>	Wetlands	No	No	No	No.	None required.
Brolga	<i>Grus rubicunda</i>	Wetlands & Heathlands	No	No	No	No.	None required.
Comb-crested Jacana	<i>Irediparra gallinacea</i>	Wetlands	No	No	No	No.	None required.
Cotton Pygmy-goose	<i>Nettapus coromandelianus</i>	Wetlands	No	No	No	No.	None required.
Freckled Duck	<i>Stictonetta naevosa</i>	Wetlands	No	No	No	No.	None required.
Magpie Goose	<i>Anseranas semipalmata</i>	Wetlands	No	No	No	No.	None required.
Painted Snipe	<i>Rostratula benghalensis</i>	Wetlands	No	No	No	No.	None required.
Hooded Robin (south-eastern form)	<i>Melanodryas cucullata cucullata</i>	Dry sclerophyll & Woodlands	No	No	Low	No. Not ideal onsite prefers dry open grassy country.	None required.
Grey-crowned Babbler (eastern subspecies)	<i>Pomatostomus temporalis temporalis</i>	Dry sclerophyll & Woodlands	No	No	Low	No. Not ideal onsite, likely to sandy for this species, likes better fertility and diversity in ground structure.	None required.
Swift Parrot	<i>Lathamus discolor</i>	Sclerophyll forests & Woodlands	Marginal	No	Low	Recorded at Moonee Headlands a while back (1998). Not ideal habitat onsite, unlikely to be impacted.	None required.
<u>Koala</u>	<i>Phascolarctos cinereus</i>	Sclerophyll forests & Woodlands	Yes	Yes, in Lot 6. Not recorded on site	Med	No. Not ideal onsite, nonetheless its habitat is to be conserved and buffered.	Regenerate degraded habitats in reserve area.
<u>Squirrel Glider</u>	<i>Petaurus norfolcensis</i>	Sclerophyll forests & Woodlands	Yes	Yes	High	Yes. If not mitigated	Regenerate degraded habitats.
Yellow-bellied Glider	<i>Petaurus australis</i>	Sclerophyll forests & Woodlands	Yes	No	Low	No. it's a little too isolated from the tall forests that this species like	None required.
Beccari's Freetail-bat	<i>Mormopterus beccarii</i>	Rainforests, Sclerophyll forests & Woodlands	Marginal	No	Low	No. Not ideal onsite, nonetheless its habitat is to be conserved and buffered.	None required.
Common Blossom-bat	<i>Syconycteris australis</i>	Sclerophyll forests & Rainforests & Heathlands	Marginal	No	Low	No. Not ideal onsite, nonetheless its habitat is to be conserved and buffered.	None required.
Eastern Bentwing-bat	<i>Miniopterus schreibersii oceanensis</i>	Rainforests, Sclerophyll forests & Woodlands	Yes	No	Low	No. Not ideal onsite, nonetheless its habitat is to be conserved and buffered.	None required.

Common Name	Scientific Name	Vegetation Habitats	Habitat Present	Recorded onsite?	Risk	Significant Impact likely?	Mitigation
Eastern Cave Bat	<i>Vespadelus troughtoni</i>	Sclerophyll forests & Woodlands	Yes	No	Low	No. Not ideal onsite, nonetheless its habitat is to be conserved and buffered.	None required.
Eastern False Pipistrelle	<i>Falsistrellus tasmaniensis</i>	Sclerophyll forests & Rainforests	Yes	No	Low	No. Not ideal onsite, nonetheless its habitat is to be conserved and buffered.	None required.
Eastern Freetail-bat	<i>Mormopterus norfolkensis</i>	Rainforests, Sclerophyll forests & Woodland	Yes	No	Low	No. Not ideal onsite, nonetheless its habitat is to be conserved and buffered.	None required.
Eastern Long-eared Bat	<i>Nyctophilus bifax</i>	Rainforests, Sclerophyll forests, Woodlands & Heathlands	Yes	No	Low	No. Not ideal onsite, nonetheless its habitat is to be conserved and buffered.	None required.
Grey-headed Flying-fox	<i>Pteropus poliocephalus</i>	Sclerophyll forests & Rainforests & Heathlands	Yes	Yes	medium	No. Not ideal onsite, nonetheless its habitat is to be conserved and buffered.	Regenerate degraded habitats.
Hoary Wattled Bat	<i>Chalinolobus nigrogriseus</i>	Sclerophyll forests & Woodlands	Yes	No	Low	No. Not ideal onsite, nonetheless its habitat is to be conserved and buffered.	None required.
Large-footed Myotis	<i>Myotis adversus</i>	Riparian in Sclerophyll forests & Rainforests	Marginal	No	Low	No. Not ideal onsite, nonetheless its habitat is to be conserved and buffered.	None required.
Little Bentwing-bat	<i>Miniopterus australis</i>	Rainforests, Sclerophyll forests & Woodlands	Yes	No	Low	No. Not ideal onsite, nonetheless its habitat is to be conserved and buffered.	None required.
Brush-tailed Phascogale	<i>Phascogale tapoatafa</i>	Dry sclerophyll & Woodlands	Yes	No	Low	No. Not ideal onsite, nonetheless its habitat is to be conserved and buffered.	None required.
Common Planigale	<i>Planigale maculata</i>	Rainforests, Sclerophyll forests, Woodlands & Heathlands	Marginal	No	Low	No. Not ideal onsite, nonetheless its habitat is to be conserved and buffered.	None required.
Spotted-tailed Quoll	<i>Dasyurus maculatus</i>	Rainforests, Sclerophyll forests & Woodlands	Marginal	No	Low	No. Not ideal onsite, nonetheless its habitat is to be conserved and buffered.	None required.
Eastern Chestnut Mouse	<i>Pseudomys gracilicaudatus</i>	Heathlands & Sclerophyll forests	Marginal	No	Low	No. Not ideal onsite, nonetheless its habitat is to be conserved and buffered.	None required.
Zieria smithii population at Diggers Head	<i>Zieria smithii</i> population at Diggers Head	Littoral	No	No	No	No	None required.
Glycine clandestina population in the Nambucca LGA	<i>Glycine clandestina</i> population Nambucca LGA	Headlands	No	No	No	No	None required.
Adelotus brevis population in the Nandewar and New England Tablelands bioregions	<i>Adelotus brevis</i> population -Nandewar & New England Tablelands Bioregions	Riparian in Sclerophyll forests	No	No	No	No	None required.
Dromaius novaehollandiae population in NSW North Coast Bioregion & Coffs Harbour LGA	<i>Dromaius novaehollandiae</i> population in the NSW North Coast Bioregion and Coffs Harbour LGA	Heathlands & Sclerophyll forests	No	No	No	No	No
Long-nosed Potoroo population at Cobaki Lakes and Tweed Heads West	<i>Long-nosed Potoroo</i> population at Cobaki Lakes and Tweed Heads West	Swamp sclerophyll & Heathlands	No	No	No	No	No

## 4.4 Corridors and Connections of Important Habitats

### 4.4.1 Sub-Regional Corridor Connections

Habitat mapping as part of the Coffs Harbour Council Biodiversity Strategy identified a regional biodiversity connection from Moonee Headlands into Wedding Bells State Park refer Figure 5. As can be seen below this connection passes south of the subject site.

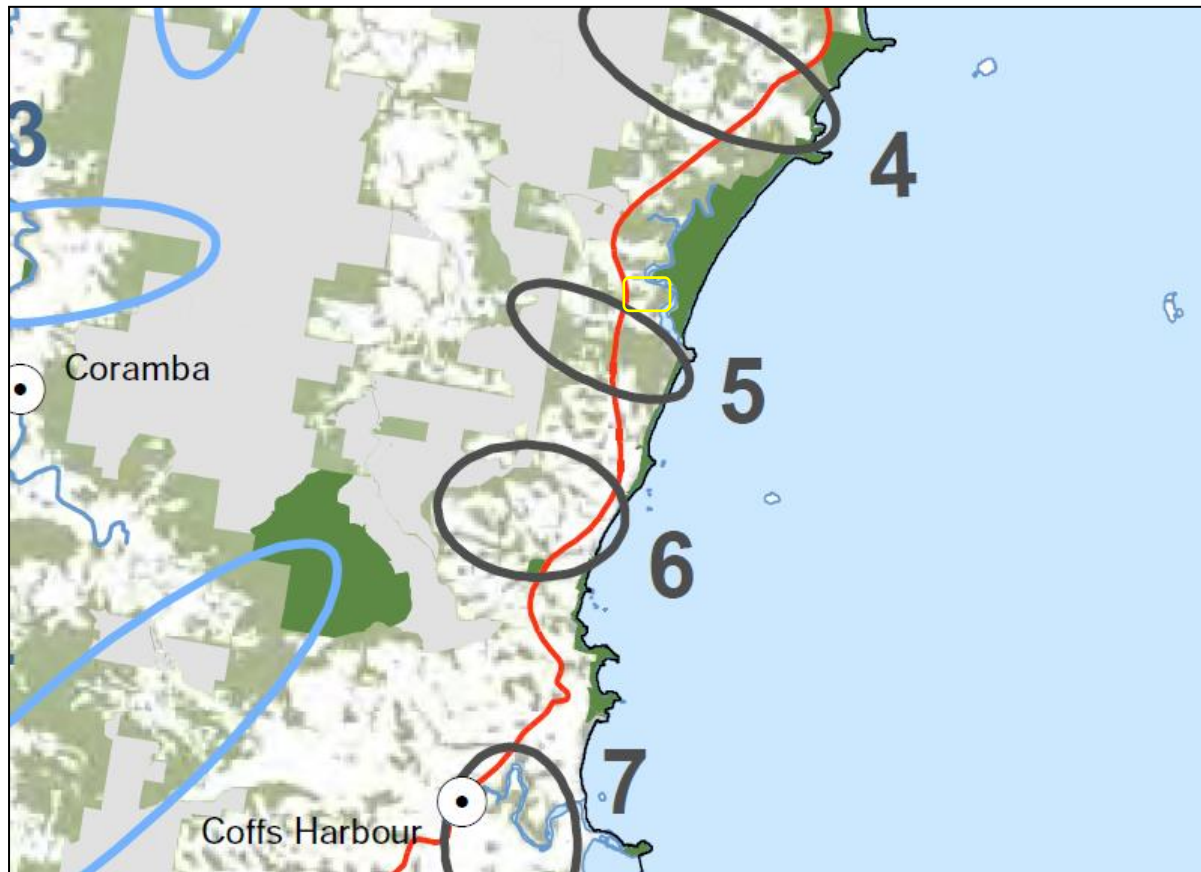

**Figure 5. CHCC Biodiversity Strategy including nodes for corridors. The Yellow box shows the approximate subject site.**

Important habitats identified in the Moonee estuary Strategy (WBM 2006) include as Priority 1 (Highest conservation value in the shire) the area to the north Skinners Creek south to Cunningham's Creek to including the subject site as a key corridor and regeneration area. Refer to Figure 6 below.



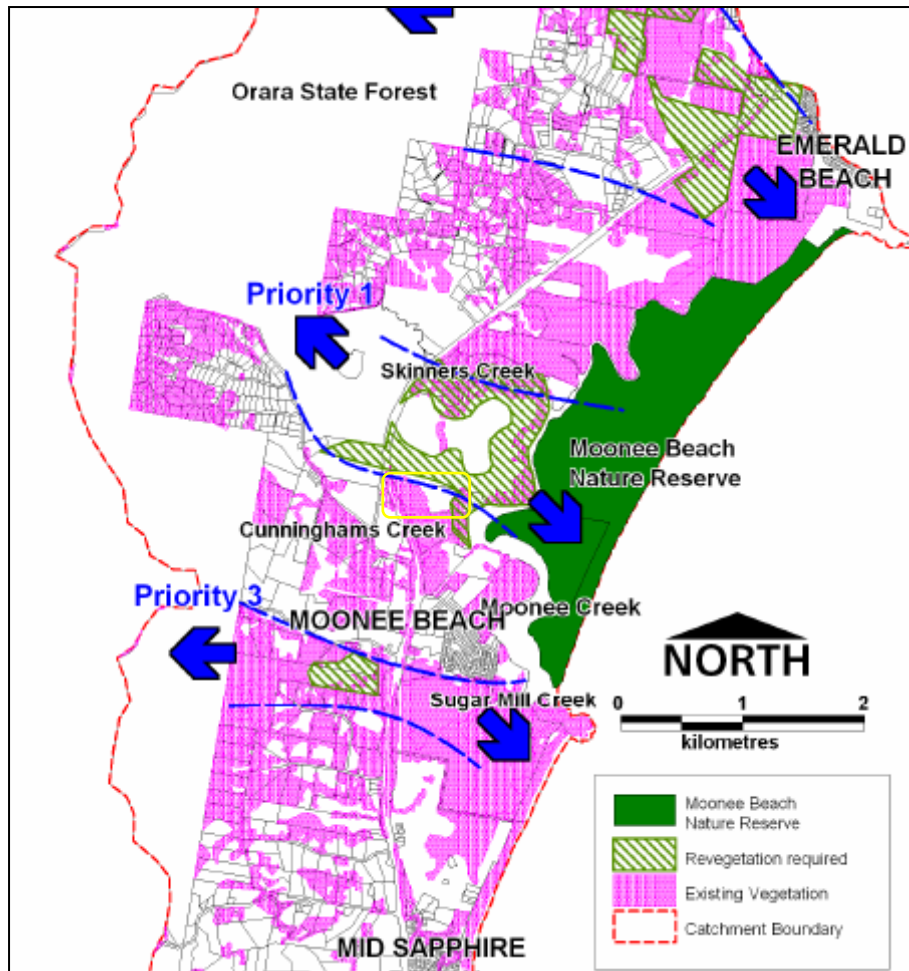

**Figure 6. Regional corridor linkages and corridor priorities for Moonee Beach. Yellow box approximate boundary. Main corridor on boundary of the subject site.**

Moonee Estuary Management Strategy and the Coffs Harbour Biodiversity Strategy identified three nodes in the Moonee area that provided important ecological links; this is related to habitat links that are important for the movement of genetic material through immigration and migration into adjoining habitats of similar qualities. The subject site is not included as an important link. Refer to Figure 7 below.

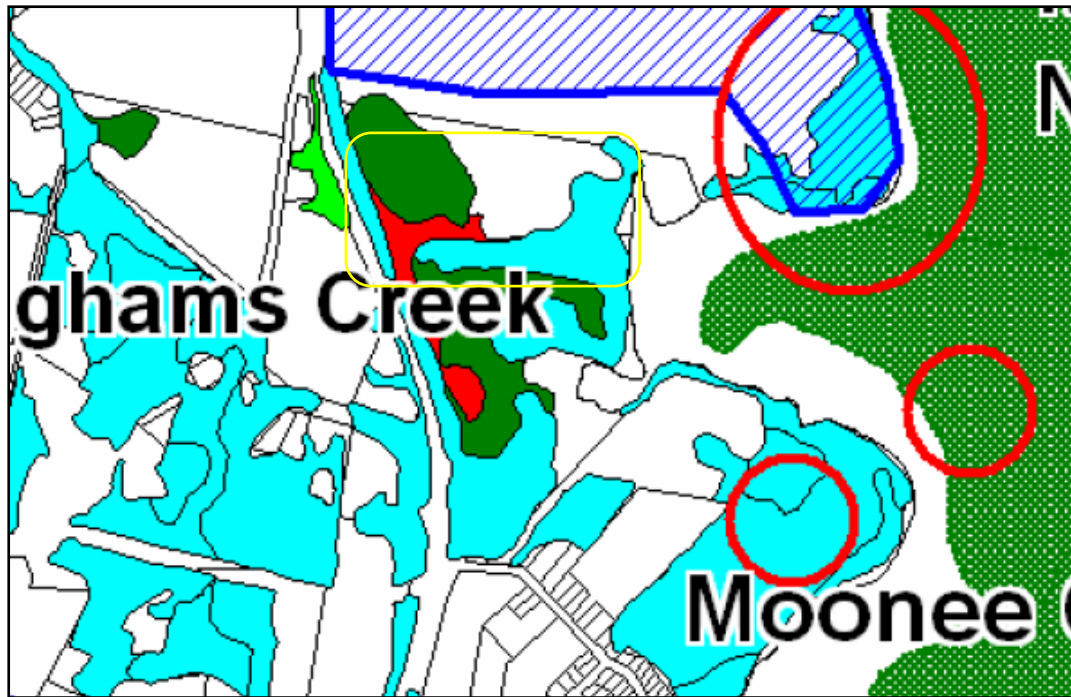

Figure 7. Regional vegetation mapping (CHCC 2011). Red nodes are the important connections with habitats separated by Moonee Creek. The yellow box is approximately the subject site.

## 4.5 Connections identified in this report

Two sub-regional area connections were identified in this study, one extending from the lower slopes up the Hinterland from south west of the Subject Site to the North West. This continuous remnant is 11,600 hectares and includes a mix of habitat types (mostly to the west of the highway). The only other continuous connection is the coastal connection, which runs from the northern side of Moonee Creek to the southern headland of Emerald Beach. Whilst relatively small (451ha) compared to the lower slopes hinterland corridor, it is large enough to support viable populations (refer to **Figure 8**)

### 4.5.1 Local Area Corridor Connections

Local Area forest connections between the Subject Site and Sub-Regional corridors are critical for several reasons, including:

- Maintaining genetic flow between viable remnants (>500 hectares);
- Decrease the likelihood of stochastic events having long-term deleterious effects on meta-populations;
- Provides movement corridors for species requiring semi-continuous forest to undertake critical activities for improved population viability, such as Koala for satellite breeding males or Squirrel glider moving to winter feed resources.

The corridor shown in **Figure 9** has three fingers and four corridor connections for a total size of 55 hectares and 2.9 km in length with a connection between the Subject Site and the Moonee Local remnant and Sub-Regional remnant of less than 1 kilometre. In isolation this remnant is considered too small to maintain long-term viable populations for the significant species under consideration that require semi-continuous connections, such as Koala and Squirrel glider. The four connections illustrated in Figure 9 achieve different key objectives in the Local Area:

- **Connection 1.** Provides an indirect connection through the Glades Estate and the 11,600 hectare Sub-Regional via the enhanced Pacific Highway underpass.

- **Connection 2.** Provides a direct connection between the Subject Site and the 11,600 hectare Sub-Regional via the enhanced Pacific Highway underpass and creek line corridor onsite.
- **Connection 3.** Provides a direct connection between the Subject Site and the Moonee Beach remnant and the larger remnants.
- **Connection 4.** Provides for an indirect connection through the Glades Estate and the Coastal corridor (>500 hectares).

The Pacific Highway prior to the recent upgrade presented a barrier to movement for fauna in an east west direction. This had genetic flow implications especially for the population on the eastern side of the highway in the Moonee Creek area because of lack of habitat size and pressures from development. The upgrade however has installed a new rope bridge specially for fauna crossings approximately 1.2 kilometres south of the subject site which effectively now provides an important link for the eastern population thus reducing the risk of genetic isolation and pressures from stochastic events such as fire.

Land west of the Pacific Highway from the site is fragmented by development and/or cleared, and therefore does not provide an opportunity for a further fauna crossing direct from the site. In consultation with Council and agencies, there was consensus that it would be inappropriate to lead species from the site toward the Highway via vegetation linkages, street planting etc.

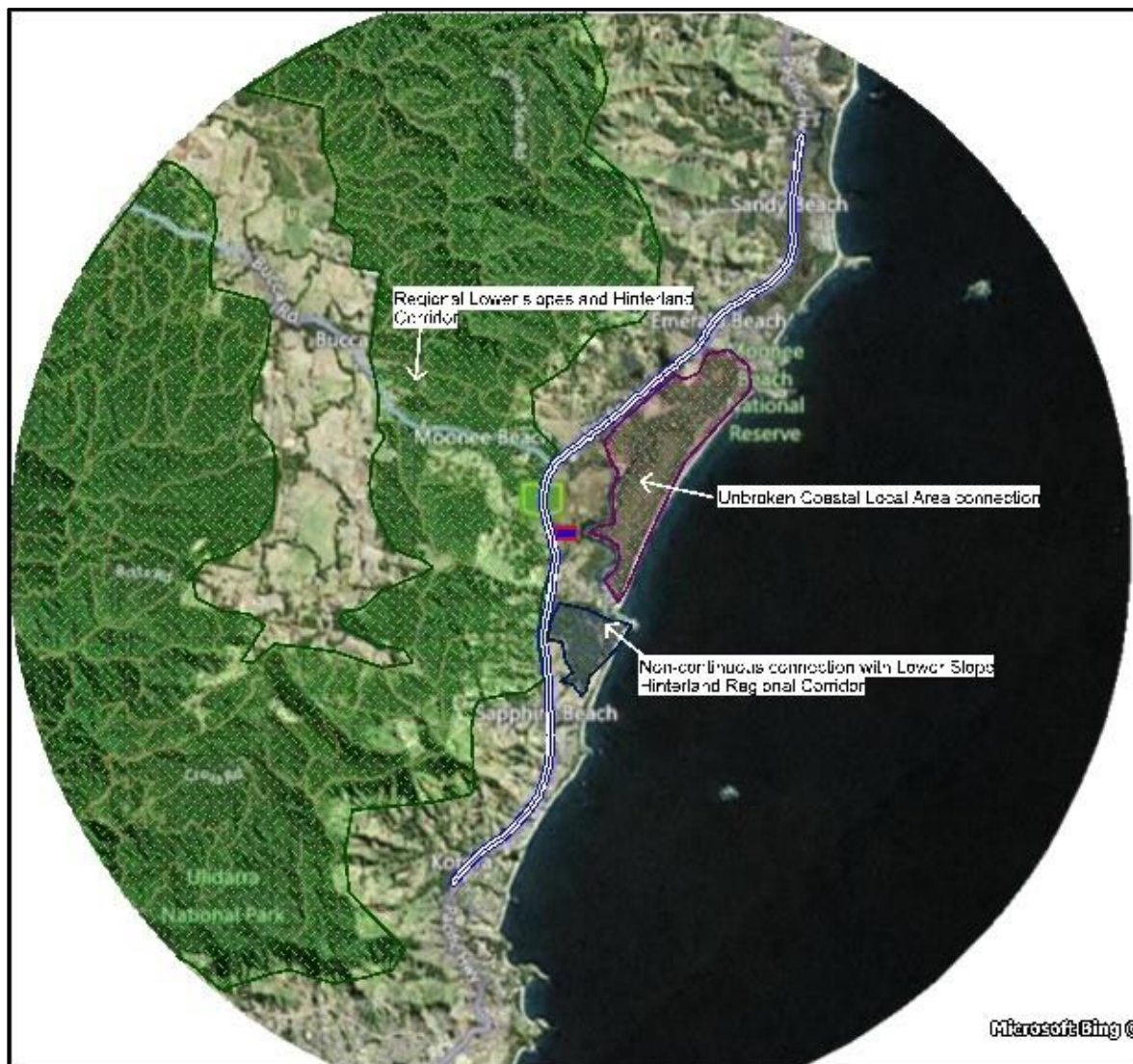

**Figure 8.** Regional Corridor Links and remnants. Subject site Centre blue square with red outline.



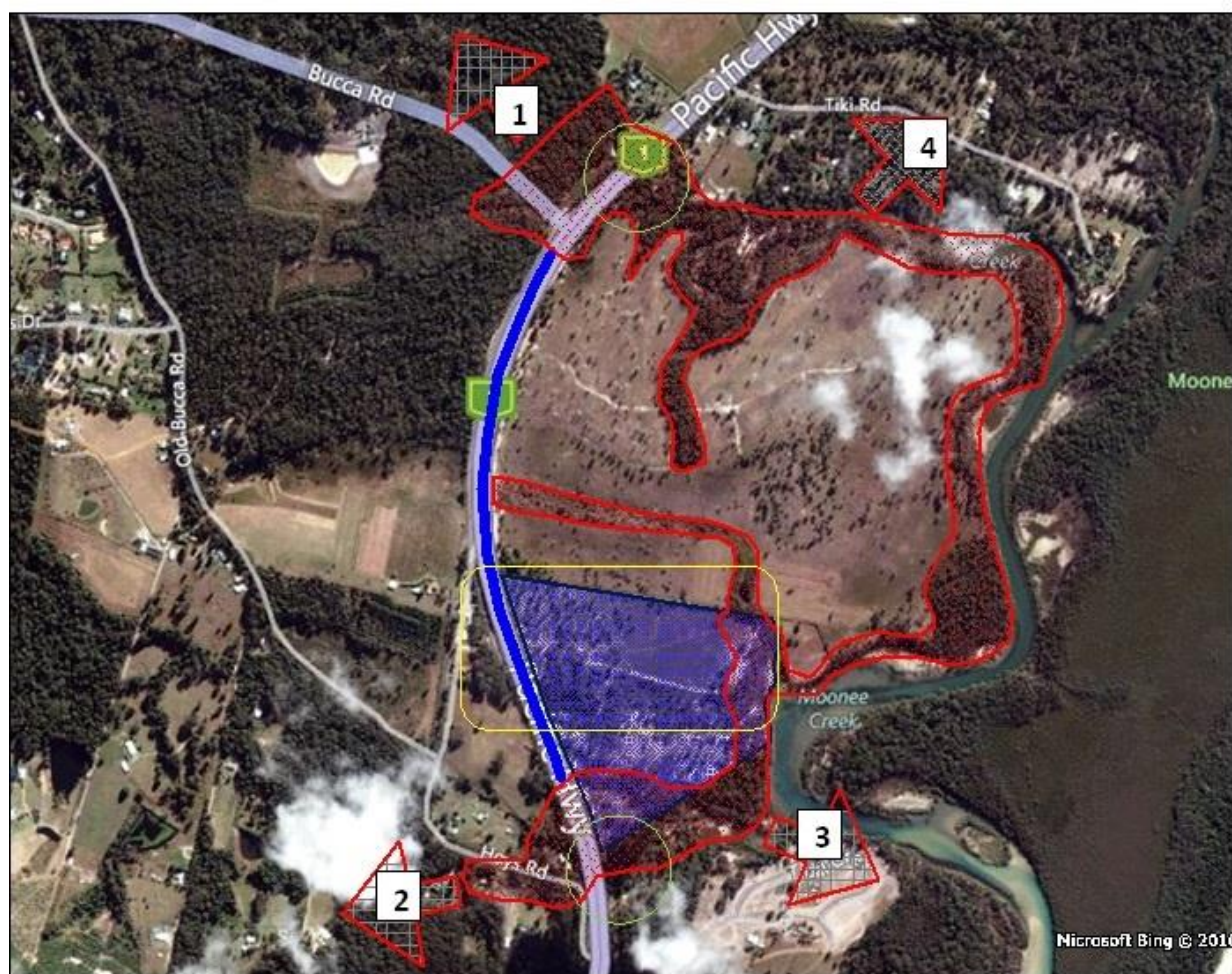

Figure 9. Local connections recorded in this study. Yellow box approximate site. Red polygon are the local connections that are uninterrupted by barriers that will limit genetic material of subject site species. The green circles are the approximate locality of the fauna underpasses.

## 5.0 Survey Results

### 5.1 Floral Diversity and Abundance

The review of data found 433 flora species recorded within the Local Area – of these 27 are significant species and 66 are weed species. Approximately 15% of the floral diversity recorded is contributed to non-indigenous flora species.

The protected matters search (EPBC Act) conducted on the 24 Oct 2012 identified two (2) invasive species Bitou Bush (*Chrysanthemoides monilifera*) and Lantana (*Lantana camara*) on site in very low densities (single plants).

The flora was sampled in the winter, spring and summer of 2010 and winter of 2011 in accordance with the methodology outlined in section 3. Searches recorded all vascular plant species observed within the Subject Site. Less intensive investigations were undertaken on land surrounding the study area with the aim of developing a general description of the surrounding vegetation. In total, 115 flora species were recorded within the Subject Site. Appendix A shows the complete flora data recorded.

No threatened flora species were recorded within the Subject Site despite targeted surveys. Of the species, 42 (37%) are introduced species. Blackberry and Mother-of-Millions, are listed as Noxious under the Noxious Weeds Act 1993 (NW Act) and are categorised as a W3 and W2 weed within the LGA, respectively. A W3 weed means its numbers, spread and distribution must be controlled and reduced. A W2 weed must be fully and continuously suppressed until destroyed.

### 5.2 Vegetation Communities

Coffs Harbour Council Draft Fine Scale Vegetation Mapping (CHCC 2012) identified in the mapping that the site has five vegetation communities, including:

#### Dry Sclerophyll Forest

##### CH DOF01

- Blackbutt-Pink bloodwood Turpentine Grassy Dry Open tall Forest.

##### CHDOF06

- Swamp Box Broad Leaved Paperbark- Forest red gum Red Mahogany Transitional Dry opens forest of coastal lowlands and valleys.

##### CHDOF09

- Pink Bloodwood Blackbutt Smooth Barked Apple dry to tall open forest on sand

#### Fresh Water Wetlands

##### CHFrW01

Broad leaved Paperbark Swamp Oak Willow Bottle Brush forested wetland on floodplain

#### Saline Wetlands

##### CH SW01

- River Mangrove Grey Mangrove riparian estuarine forest.

The vegetation associations within the Subject Site were a mosaic of eucalypt species with mixed canopy species and understorey structures. Landscape features which occurred within the Subject Site included slopes, gullies, and riparian areas. Variation in vegetation is associated not only with slope and aspect but geology and soil changes.

### 5.2.1 Map Units

In total, six (6) vegetation units were identified from the surveys. These descriptions were determined from the walking surveys and the results of the quadrat data. These communities are variations of the Draft vegetation mapping (CHCC 2012) shown above, which is largely associated with modification and simplification of remnants. The division of these communities is based on floristic and structural differences. These communities are listed below and shown in **Table 12** and **Figure 10**:

**Table 12: Map units**

Unit	Community Type	Area
1	Dry Sclerophyll Blackbutt Pink Bloodwood modified Forest Community	4.18
2	Red Mahogany -Paperbark Sclerophyll Forest	1.64
3	Broad leaved paperbark, She Oak, Red Mahogany Swamp Sclerophyll Forest	0.71
4	Man-made drain with Broad leaved paperbark, She Oak, Red Mahogany	0.32
5	Twigrush Closed Sedgeland	0.22
6	Grey Mangrove Riparian Forest	0.08
	Cleared Land	5.8
	Total Land area	12.95

#### Map Unit 1: Dry Sclerophyll forest/woodland Communities Tall open forest (Blackbutt + Pink Bloodwood/- mixed species)

**Landforms:** described as an erosion landscape, comprising rolling low hills with moderately deep structured yellow red and brown earths and associated soils typically on slopes of 5-20 percent.

**Soil:** The soils are acid, locally stony, of low subsoil fertility and high credibility. There is a low probability of acid sulphate soils with sulphates being greater than 3m below the ground surface

**Trees:** This community is dominated by Blackbutt with Smooth-barked apple, Pink bloodwood and Turpentine also present. Midstorey species include Hopbush, while Saw sedge and several grass species occur as groundcovers.

**Comments:** Mixed age and semi-cleared (On-going management for grazing purposes).

#### Map Unit 2: Dry Sclerophyll communities on transitional soils- Red Mahogany -Paperbark Sclerophyll Forest

**Landforms:** A transitional landform into swamp landscape, occupies low level to undulating coastal back-barrier flood plains on estuarine sediments.

**Soil:** The soils are poorly drained deep yellow podzolics that are strongly to very strongly acidic, locally strongly saline and subject to seasonal waterlogging and flooding. There is a low probability of acid sulphate soils with sulphate soils buried to a depth of between 1-3m.

**Comments:** This is an intact community with a remnant over storey & mid-stratum. Groundcover of wet heath species.

#### Map Unit 3: Wetlands- Broad leaved paperbark, She Oak, Red Mahogany Swamp Sclerophyll Forest

**Landforms:** A transitional landform into swamp landscape, occupies low level to undulating coastal back-barrier flood plains on estuarine sediments.

**Soil:** The soils are poorly drained deep yellow podzolics that are strongly to very strongly acidic, locally strongly saline and subject to seasonal waterlogging and flooding. There is a high probability of acid sulphate soils with sulphate soils buried to within 1 meter of the ground surface.

**Trees:** Broad leaved paperbark / Swamp Mahogany, Swamp Oak Swamp Oak floodplain forest (Endangered Ecological Community (threatened Species Conservation Act 1995) .This is a regrowth community.

**Comments:** Regrowth Community, Swamp Sclerophyll Forest on floodplain listed on the Endangered Ecological Community (threatened Species Conservation Act 1995) Broad leaved paperbark winter flowering species limiting factor for a number of threatened species.

**Map Unit 4: Man-made drain with Broad leaved paperbark, She Oak, Red Mahogany**

**Landforms:** A transitional landform into swamp landscape, occupies low level to undulating coastal back-barrier flood plains on estuarine sediments.

**Soil:** The soils are poorly drained deep yellow podzolics that are strongly to very strongly acidic, locally strongly saline and subject to seasonal waterlogging and flooding. There is a high probability of acid sulphate soils with sulphate soils buried to within 1 meter of the ground surface.

**Trees:** Broad leaved paperbark / Swamp Mahogany, Swamp Oak floristics similar to the Swamp Oak floodplain forest of the local area.

**Comments:** This is a regrowth community that has grown within a man-made drain floristically and landscape wise it fits the Swamp Sclerophyll Forest on Coastal Floodplains of the New South Wales North Coast, Sydney Basin and South East Corner Bioregions Endangered Ecological Community definition (threatened Species Conservation Act 1995) it as not a natural community.

**Map Unit 5: Twigrush Closed Sedgeland**

**Landforms:** swamp landscape, occupies low level to undulating coastal back-barrier flood plains on estuarine sediments.

**Soil:** The soils are poorly drained deep yellow podzolics that are strongly to very strongly acidic, locally strongly saline and subject to seasonal waterlogging and flooding.

**Trees:** Absent

**Comments:** Intact Community

**Map Unit 6: Grey Mangrove Swamp**

**Sites:**

**Landforms:** swamp landscape, occupies low level to undulating coastal back-barrier flood plains on estuarine sediments.

**Soil:** The soils are poorly drained deep yellow podzolics that are strongly to very strongly acidic, locally strongly saline and subject to seasonal waterlogging and flooding

**Trees:** *Avicenna marina*

**Comments:** Intact Riparian mangrove corridor with small areas of low trees in small flats of creek.







### 5.3 Aquatic and Wetland vegetation communities

Mapping the Moonee Estuary for the Estuary Management Plan identified areas of seagrass bed within the site. Over time there are always changes in seagrass bed formation and distribution within a system. **Figure 11** identifies seagrass and other marine habitats relative to the site.

#### 5.3.1 Wetland Delineation

At the start of each transect plants were largely terrestrial species, such as grasses, shrubs, herbs. At varying points along each transect, there is a shift towards a dominance of wetland plants, which included, sedges, rushes, wetland herbs and halophytic plants (e.g. can tolerate high levels of salinity). Where a shift was recorded towards wetland plants and terrestrial species become absent or marginal, we are within the “wetland boundary”. In some cases this boundary can be very wide (100m) and ambiguous (50-50 mix of the two groups) in many cases, however, it is clear and within a metre wide. The factors determining this width include:

- Topography;
- Gradients;
- Chemistry (soil and water);
- Salinity;
- Hydrology;
- Geology;
- Landscape position i.e. on floodplain or edge of creek;
- Climatic conditions; and,
- Disturbance;

Within these transects, the factors that govern this boundary include:

- The water is saline to brackish with periods of fresher flooding;
- There is small estuarine flat adjacent to Moonee Creek which slightly rises away from the creek before more steeply rising at the newly installed road leading to the adjoining property;
- The soils at the estuarine flat area are part of the Moonee estuarine system whilst further upland there is a shift towards introduced and turned soil profiles, likely as a result of road construction;
- Historically it is likely that these wetland elements penetrated further into the site prior to changes in the topography (from the road) and changes to other contours and introduction of drainage channels. Nonetheless, currently there is a clear boundary at the road edge.

**Figure 12** details the results of these surveys and three key wetland distinctions were identified as follows:

#### 1 extent of king tide without flood conditions:

- This was marked during the transect survey then surveyed during king tide conditions (on two occasions) to test the survey precision.

#### 2 extent of habitat that represents flood area in conjunction with a spring tide:

- Again similar to the above approach, however this area was tested during a flood event in October 2011. Within the boundary (from this line towards Moonee Creek), there is a dominance of wetland and estuarine species. Beyond here is a mix of estuarine and terrestrial species. This indicates that there is some movement of dominance of wetland plants based on climatic conditions. This is an almost ubiquitous habit of wetland boundaries. The area from this point towards the upland terrestrial vegetation in this case forms a wetland/terrestrial ecotone.
- extent of habitat that requires a 20m buffer:

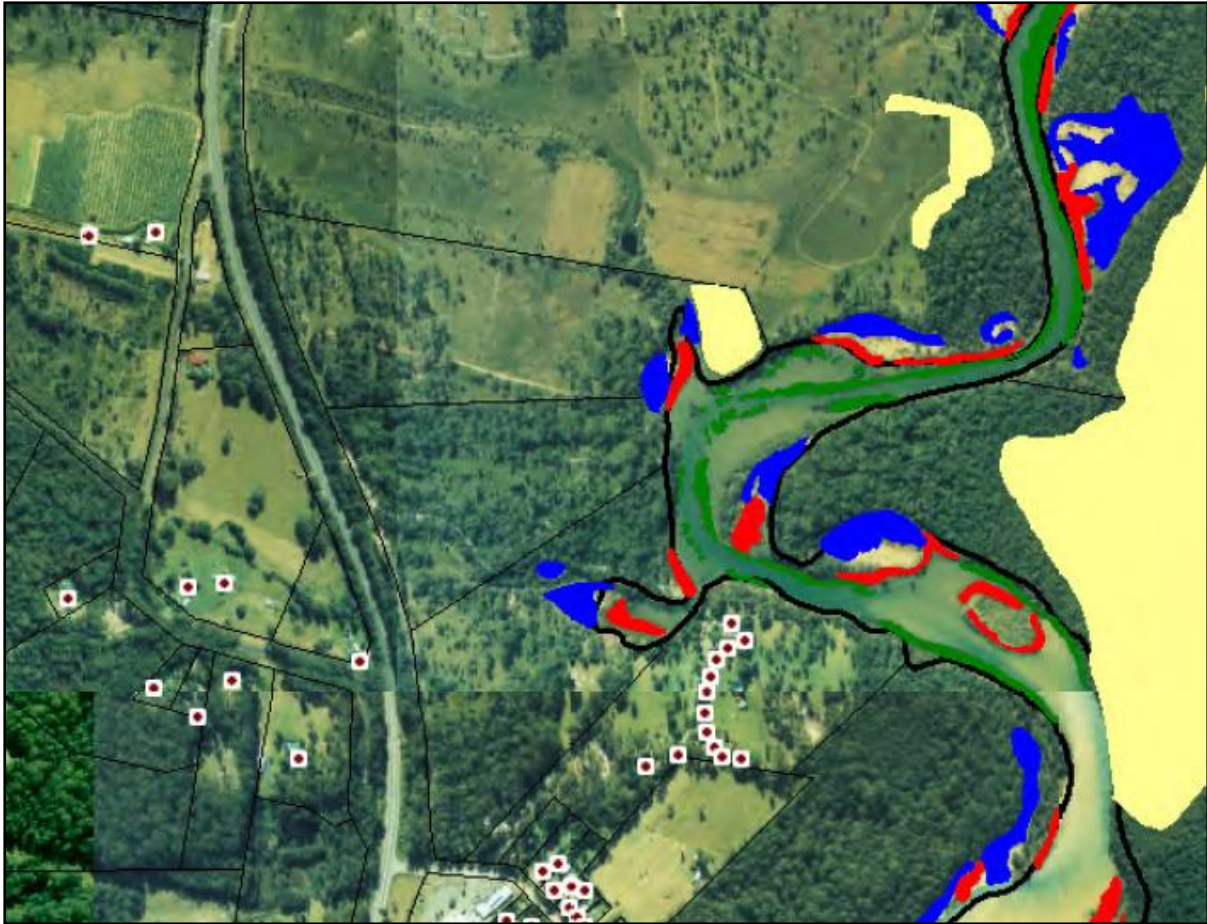

**Figure 11. Green is *Zosteria Capricornia* seagrass, Red is mangrove areas and, Blue area Saltmarsh communities.**

- 3 This is the extent of the wetland area which includes a large area of what is the ecotone. As a control for impacts on this edge a 20m buffer from this line towards the upland area is recommended. This provides an “on paper” zone that attempts to limit impacts that may occur on the edge. However, as discussed below, any line (buffer) is arbitrary and more importantly ineffective without appropriated management.

### 5.3.2 Management of Wetland Boundary

A buffer is only as good as its management. To this end, as a minimum the boundary shown in **Figure 13** shall be established and managed consistent with these recommendations:

1. The edge shall be a mix of hard and soft natural and made-made structures of a width at least 4m wide that effectively limits access by means of deterrence and visual interference, that is, “a way in” cannot be seen.
2. No storm water or landfall (diffuse) flow should pass from site across this boundary. To prevent this on the eastern edge, the perimeter road will direct flow into the stormwater system away from the edge.
3. There will be no “garden” edge to the boundary and this area can only be maintained by regenerators. Maintenance by mowing and slashing can only occur outside the edge.
4. The restoration design and regeneration program within the reserve must include details of edge management and design, specifically targeting the minimization of movement across the barrier, including humans, nutrients, and water.
5. Vegetation establishment within the reserve must focus on limiting movement and providing fauna habitat, not to provide visual amenity for residents.

6. Once the rehabilitation is established it shall be managed by ongoing physical maintenance for a period of 5 years consistent with an approved restoration and management plan.

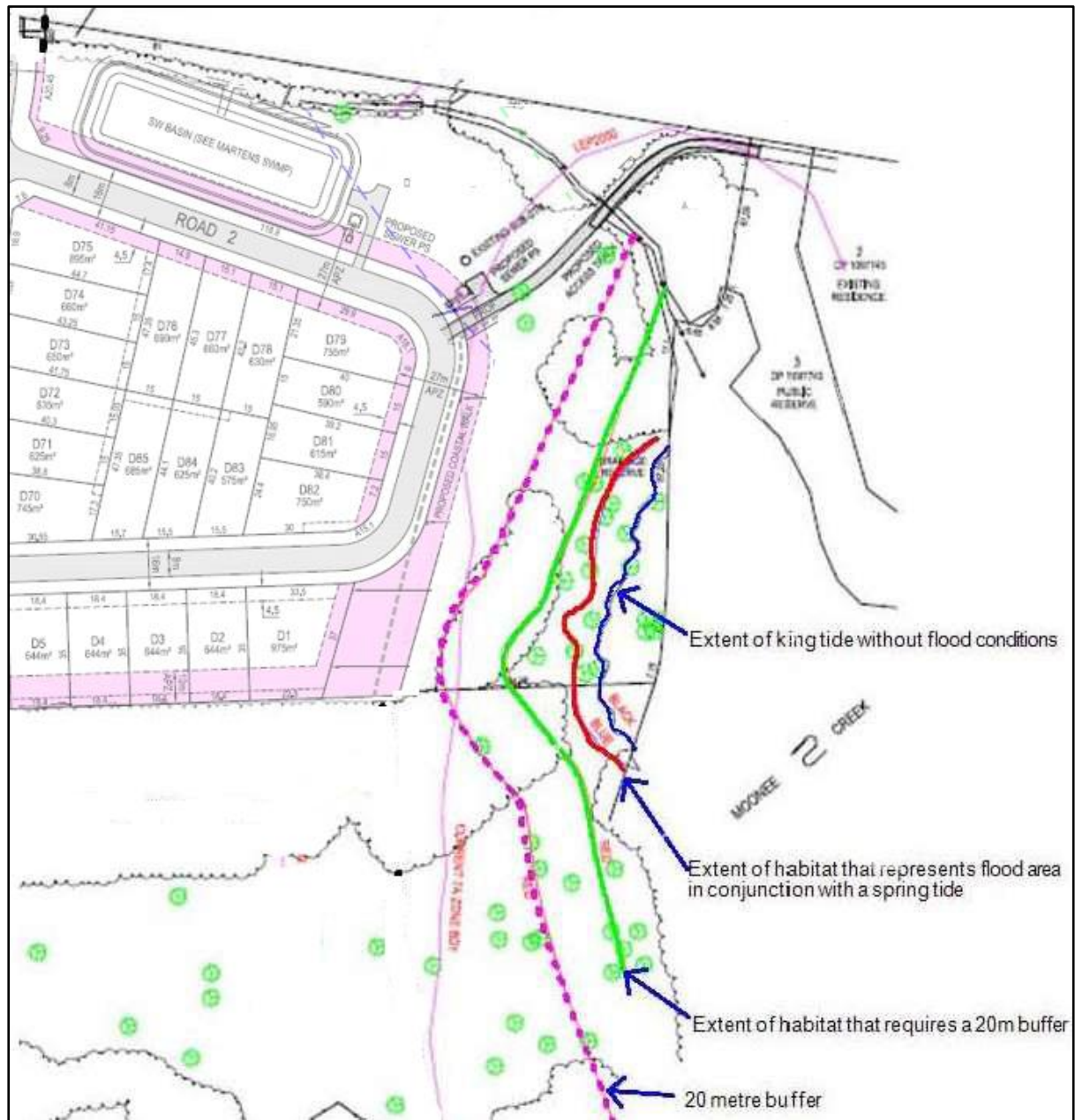

**Figure 12. Identified boundaries relating to wetlands and the reserve area recorded onsite during detailed survey of wetland boundaries, and consultation with hydrological engineers relating to flow, flooding and storm water management. This reserve boundary delineates the area to be managed under a restoration and management plan.**



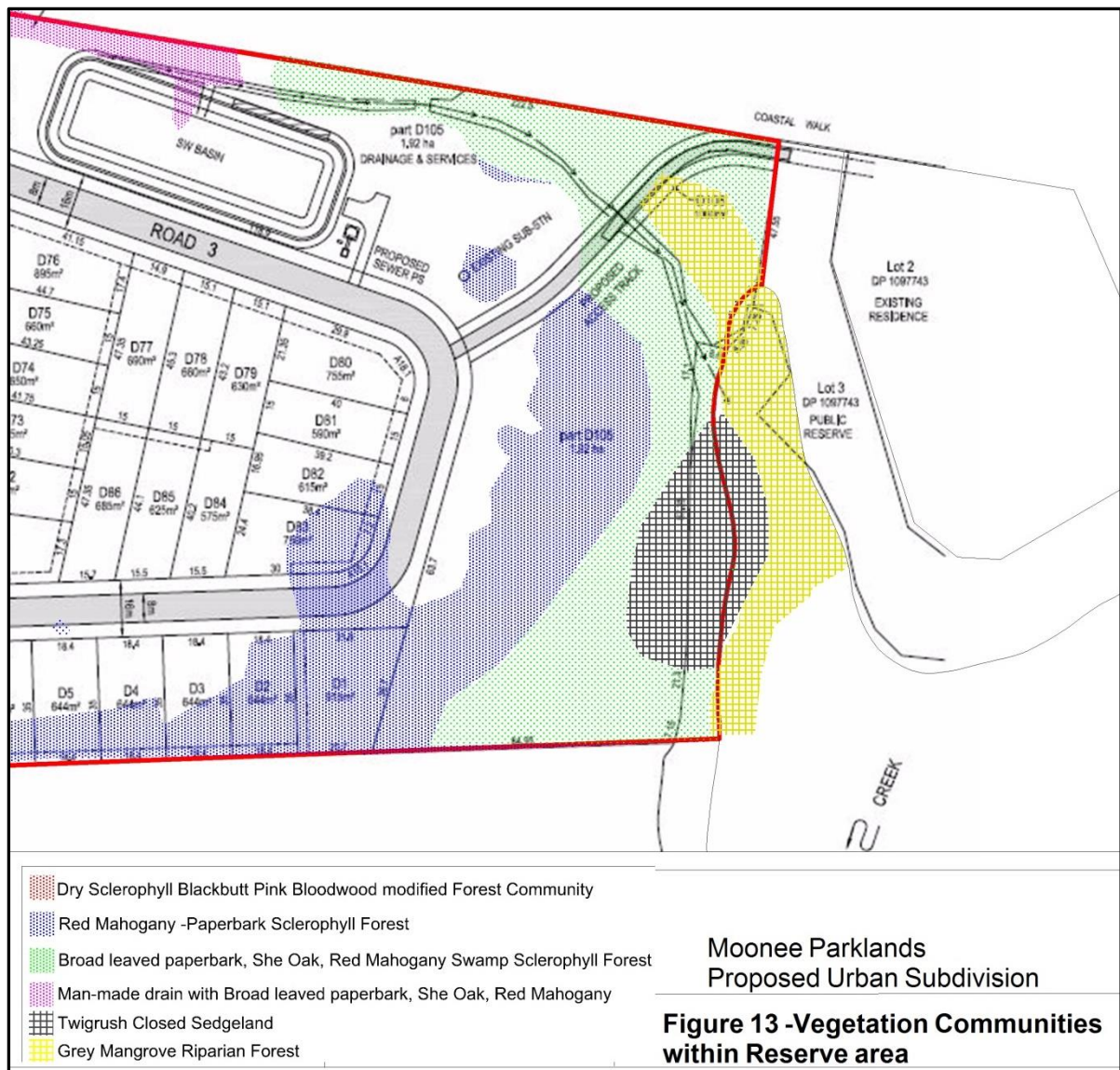

## 5.4 Vegetation Condition

The vegetation units identified during this survey were assigned classes based on these characteristics (refer Table 13).

**Table 13. Vegetation condition recorded onsite.**

Vegetation Communities	Condition Class
Tall open forest (Blackbutt +/- mixed species)	Poor to Moderate
Red Mahogany -Paperbark Swamp Sclerophyll Forest	Moderate
Broad leaved paperbark, Swamp Mahogany Swamp Sclerophyll Forest	Good
Twigrush Closed Sedgeland	Good
Grey Mangrove Swamp	Very Good

## 5.5 Significant Vegetation Communities

The following communities recorded onsite have strong affinities with described Endangered Ecological Communities and require conservation, these include:

- **Map Unit 3** - Broad leaved paperbark, She Oak, Red Mahogany Swamp Sclerophyll Forest is consistent with the determination for Swamp Sclerophyll Forest on Coastal Floodplains of the NSW North Coast, Sydney Basin and South East Corner Bioregions and in parts with Swamp Oak Floodplain Forest of the NSW North Coast, Sydney Basin and South East Corner Bioregions;
- **Map Unit 5** - Twigrush Closed Sedgeland- Freshwater Wetlands on Coastal Floodplains of the New South Wales North Coast, Sydney Basin and South East Corner Bioregions

Both communities fall under the provisions of the Threatened Species Conservation Act 1995 and require conservation. Figure 13 below shows that these communities are to be entirely conserved within a reserve that will be restored and managed for a period a 5 years.

## 5.6 Fauna Field Survey Results

### 5.6.1 Local Area Results

Local Area results for fauna surveys recorded two hundred and fifty eight (258) fauna species consisting of one (9) amphibian, three (7) reptiles, forty (290) birds, ten (10) non-flying mammals and nine (9) flying-mammals.

### 5.6.2 Subject Site Results

#### Amphibians Results

Eleven (11) amphibian species were recorded calling infrequently from in and near wetlands and Creek lines on site. No threatened amphibians were recorded on the subject site.

Frogs recorded during winter are listed in Table 14.

Table 14. Winter Frogs recorded on and adjacent to the subject site during surveys.

Winter and Autumn calling frogs recorded		
Common Name	Species Name	Comment
Common Eastern Froglet	<i>Crinia signifera</i>	Ubiquitous when raining across the site
Sing Froglet	<i>Crinia parinsignifera</i>	Ubiquitous of low lying drainage areas and puddles when raining across the site
Brown Striped Frog	<i>Limnodynastes peronii</i>	Very common when damp.
Spotted Grass Frog	<i>Limnodynastes tasmaniensis</i>	Occasional calls from mixed localities
Tusked Frog	<i>Adelotus brevis</i>	Recorded calling from near site.
Broad-palmed Frog	<i>Litoria latopalmata</i>	Common through edge of dam on adjacent site.

Summer and spring calling frogs were equally as common around the site (5 recorded) with the Dainty green tree frog being the least common in the local area (refer Table 15).

Table 15. Summer calling frogs recorded on and adjacent to the subject site during surveys.

Spring and Summer Calling Frogs Recorded		
Common Name	Species Name	Comment
Green Tree Frog	<i>Litoria caerulea</i>	Two recorded in and near the site
Bleating Tree Frog	<i>Litoria dentata</i>	Common at the low lying parts around the dam where trees are present.
Eastern Dwarf Tree Frog	<i>Litoria fallax</i>	Very common on creek line and dam
Dainty Green Tree Frog	<i>Litoria gracilentia</i>	One maybe more recorded near dam
Lesueur's Frog	<i>Litoria lesueuri</i>	Recorded calling from glades estate

Common frogs known to the local area not recorded during this survey, and would be unlikely to be recorded due to lack of suitable habitat are listed in Table 16:

Table 16. Common frogs not recorded on or adjacent to the subject site during surveys.

Common Frogs not recorded		
Long-thumbed Frog	<i>Limnodynastes fletcheri</i>	No suitable habitat for these species.
Eastern Banjo Frog	<i>Limnodynastes dumerilii</i>	
Freyinet's Frog	<i>Litoria freycineti</i>	
Red-eyed Tree Frog	<i>Litoria chloris</i>	

Threatened Frogs known to the local area that do not have habitat on the site, were not recorded and would be unlikely to be in the vicinity of the subject site are listed in Table 17.

**Table 17. Threatened frogs not recorded on or adjacent to the subject site during surveys.**

Threatened Frogs unlikely to be recorded onsite.		
<b>Giant Barred Frog</b>	<i>Mixophyes iteratus</i>	No habitat, stream rain forest frog
<b>Stuttering Frog</b>	<i>Mixophyes balbus</i>	No habitat, stream rain forest frog
<b>Fletcher's Frog</b>	<i>Lechriodus fletcheri</i>	Very poor habitat on site for this species
	<i>Crinia</i> sp.	Whilst there is marginal habitat for <i>C. tinnula</i> - the genetically most similar of frogs to this species and found in similar habitats - the distribution and habitat requirements of this unnamed species are not yet well understood. Given the condition of site and habitat for <i>Crinia parinsignifera</i> there is less confidence in overlap of habitats onsite. Only Common <i>Crinia</i> recorded onsite & next to the site during surveys (2011-2012) & by Arthur White (2006).
<b>Green and Golden Bell Frog</b>	<i>Litoria aurea</i>	Lacks semi-permanent & permanent water bodies that would be suitable for this species.
<b>Booroolong Frog</b>	<i>Litoria booroolongensis</i>	Rainforest and wet sclerophyll species with only marginal habitat.
<b>Green-thighed Frog</b>	<i>Litoria brevipalmata</i>	Wetland forests and thick heaths in association with forests and other wetland areas where they can move to breeding pond that fills during heavy & prolonged rain. No such breeding pond and the wetland forests onsite are being retained. Known just to the south of the site, so retention of this habitat onsite could assist the local population.
<b>Pouched Frog</b>	<i>Assa darlingtoni</i>	Very poor habitat on site for this species

Previous surveys of the Local Area have identified that parts of the Subject Site and the adjoining lands provide potential habitat for the threatened species Wallum froglet (*Crinia tinnula*). Specific surveys were undertaken to test the value of habitat for this species on the Subject Site. The results of these surveys area shown in **Table 18**.

Despite many local area surveys, the occurrence of Wallum froglet within 1 km of the site has not been established. **Figure 14** shows that closet record (other than ones that are misidentified as other *crinia* species) to the site is north 5 kilometres away. Local populations are not inhabiting the local area means that the site is unlikely to be habitat for a local population. Nonetheless, this does not discount the future occupation of the site under changed or "extreme" environmental conditions, or given the migration of the local population under long term seasonal favourable conditions. The lack of evidence of presence in my view does not mean that the species would be absent in the future.



**Table 18. Habitat recorded onsite for the threatened species *Crinia tinnula* (Wallum froglet).**

Parameters	Subject Site	Reference Sites			Habitat comparison with subject site
		Coffs Airport	Emerald Beach wetland	Sandy Beach Wetland	
<b>Acid swamps with Ph between 7 and 4.5Ph</b>	<p>Low acidic range recorded onsite most often during samples= 6 to 7 High condition acidic range recorded less often as low as 5.5 and above 6.5</p> <p>Site range between high 5.5 to low 7</p>	5.5 -6	5.2-6.0	5.5-5.8	The site is within the range of acidity, however this may be a relic artefact that has hung on since before clearing for the site and it might be expected to deteriorate overtime (untested as yet). This makes parts of the site at least potential breeding habitat.
<b>Surface water for longer than 20 consecutive days during a season</b>	Following three heavy raining events during 2011 and 2012 the site only held surface water for 3 to 4 days due to man made drains draining the wetland.	>20 days in some localities	>20 days in some localities	>20 days in some localities	It's clear from surveys during ideal rain and seasonality (autumn and Winter) conditions in 2011 that the site does not support standing water long enough to provide breeding habitat.
<b>Complexity of mulching Humic layer of different flora species, varying depths and structural complexities, i.e. leaves, twigs, fruit, reeds, algae</b>	Low to absent in cleared and slashed and grazed areas. Depths on substances very low(100mm) and simple in structure (lot of leaves from scattered trees but not much else)	High number of species in Humic layers & pre-decomposition structures. Depth as great as 300mm in some places. Sticks& complex layers of reeds & tree materials.	High number of species in Humic layers and pre-decomposition structures. Depth as great as 300mm in some places. Sticks and complex layers of reeds and trees materials.	High number of species in Humic layers and pre-decomposition structures. Depth as great as 300mm in some places. Sticks and complex layers of reeds and trees materials.	<p>This is a telling sign of habitat quality for this species (unpublished post grad research data by author) Far more convincing than position in landscape and vegetation structure and floristics. In my view this limits the habitat value of the site. It is understood that low pH values of naturally acidic aquatic environments are the result of the input of high concentrations of allochthonous dissolved organic carbon (ADOC) containing humic acids (HA) derived from the surrounding vegetation and peatlands.</p> <p>There is limited hydrological connectivity to surrounding terrestrial landscapes and the opportunity for in situ creation of reasonable levels of DOM is limited by the lack of emergent vegetation onsite and forested communities within the site. (Arthington et al., 1986; Collier et al., 1990; Posa et al., 2011).This of course is a function of anthropogenic interference.</p>
<b>Presence of pond that could be suitable for breeding or evidence of breeding within a pond recorded</b>	No pond or water holding structure present. Site has had small drainage infrastructure constructed and drains surface water away very effectively. The groundwater table even during very heavy rain does not stay above the surface for very long.	Good breeding ponds present and breeding evidenced.	Good breeding ponds present and breeding evidenced.	Good breeding ponds present and breeding evidenced.	It's clear there is no breeding habitat onsite, In this matter Arthur White agreed in 2006. This is a function of manmade draining of the site.

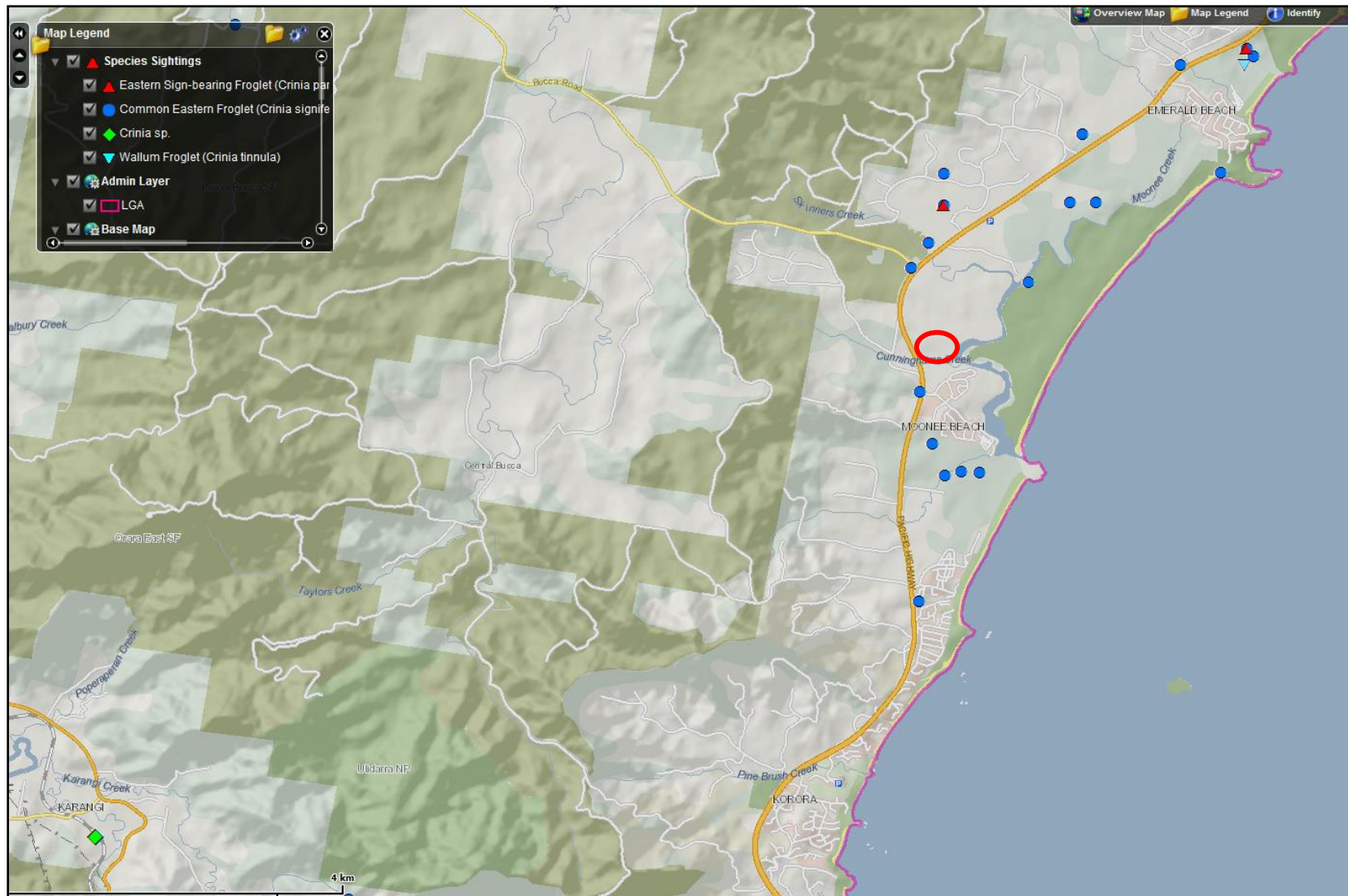

Figure 14. Wallum froglet in the local area. Red oval approximate location of site

### 5.6.3 Reptile Results

Three (3) reptile species, Garden Sun-skink (*Lampropholis delicata*), Lace Monitor (*Varanus varius*) and Red-bellied Black-snake (*Pseudechis porphyriacus*) were recorded on the subject site. No threatened reptiles were recorded on the subject site.

### 5.6.4 Bird Results

In total, 211 Bird species were recorded in the Local Area during surveys of the Local area and reference sites. Of these only 36 species were recorded on the subject site, less than 17% of the local diversity. This is largely because the local area reference sites include a range of habitats, such as rainforest, headland, marine, coastal, heath, forest and estuarine. By comparison the subject site only includes forest and estuarine and cleared and underscrubbed forests. Refer to Table 19.

**Table 19. Birds records made during surveys for this assessment.**

	Impact Area	Reference Sites		
	Subject site	Coffs Airport	Moonee Headland	Sandy Beach Wetland
<b>Species recorded</b>	36	58	85	61
<b>Threatened species recorded (TSC Act and EPBC)</b>	2	2	6	3
<b>Migratory Species recorded (EPBC Act)</b>	2	9	9	7
<b>Specialist habitat species recorded (i.e rainforest)</b>	6	24	41	37
<b>Disturbed area species recorded</b>	10	3	2	2

## 5.7 Significant Bird Findings

### 5.7.1 Glossy-Black Cockatoo Results

Evidence of Glossy-Black Cockatoo foraging was recorded along the boundary between the site and the Glades estate (north boundary) (Refer **Figure 15**). Feeding had been quite heavy on *Allocasuarina torulosa* seed pods, and the area is considered to be used somewhat frequently by individuals from the local population. This species was recorded at all reference sites during surveys and heard from the Moonee Beach Nature reserve on several occasions during surveys. Two individuals were recorded 150m south. The site provides a “mixed Bag” of habitat for the species, which is largely the result of slashing and clearing. Based on field evidence and historical photographs the site would have been ideal habitat for the species. There is a clear need to provide mitigation for this species as part of the proposal; these plans are detailed in the last section of this report.



Figure 15. Glossy-Black Cockatoo records for the subject site. The red stars are localities where seed feeding was recorded and in high intensity. The green icon was the location of two individuals recorded (Lot 6).

### 5.7.2 Osprey Results

Osprey was recorded onsite roosting during nocturnal surveys (Refer **Figure 16**). It was not recorded any other time during the 4 separate survey season conducted for this report. Locals informed me that the tree that was used as a nest tree had fallen down. The proponent has informed JW Planning that the individual bird appears to be now nesting on the eastern banks of Moonee Creek with a mate. This does not require any mitigation.





Figure 16. Location of Osprey recorded roosting on the site.

### 5.7.3 Flying Mammals

Nine (9) flying mammal species were recorded from spotlighting and ultrasonic call detection on the site. (Figure 17). These include:

Gould's Wattled Bat (*Chalinolobus gouldii*), Chocolate Wattled Bat (*Chalinolobus morio*), Little Bentwing-bat (*Miniopterus australis*), Eastern Bentwing-bat (*Miniopterus schreibersii oceanensis*), Lesser Long-eared Bat (*Nyctophilus geoffroyi*), Eastern Broad-nosed Bat (*Scotorepens orion*), Little Forest Bat (*Vespadelus vulturnus*) and East-coast Freetail-bat (*Mormopterus norfolkensis*).

Of the eight (8) Microchiropteran species recorded on the subject site, Little Bentwing-bat (*Miniopterus australis*), Eastern Bentwing-bat (*Miniopterus schreibersii oceanensis*) and East-coast Freetail-bat (*Mormopterus norfolkensis*) are listed as Vulnerable under schedule 2 of the Threatened Species Act 1995.

Grey-headed Flying-foxes (*Pteropus poliocephalus*) were regularly recorded foraging in trees but no Flying-fox "camp" was found on or near the site. Grey-headed Flying-fox is listed as Vulnerable under both the Threatened Species Act 1995 and the Environment Protection and Biodiversity Conservation Act 1999.

Given the findings and the local distribution of significant bat species the subject site is included as part of the local habitat for all locally recorded bat species. Whilst the proposal is not removing very much of this habitat it nonetheless required mitigation and management, which will be addressed in the final section of this report.

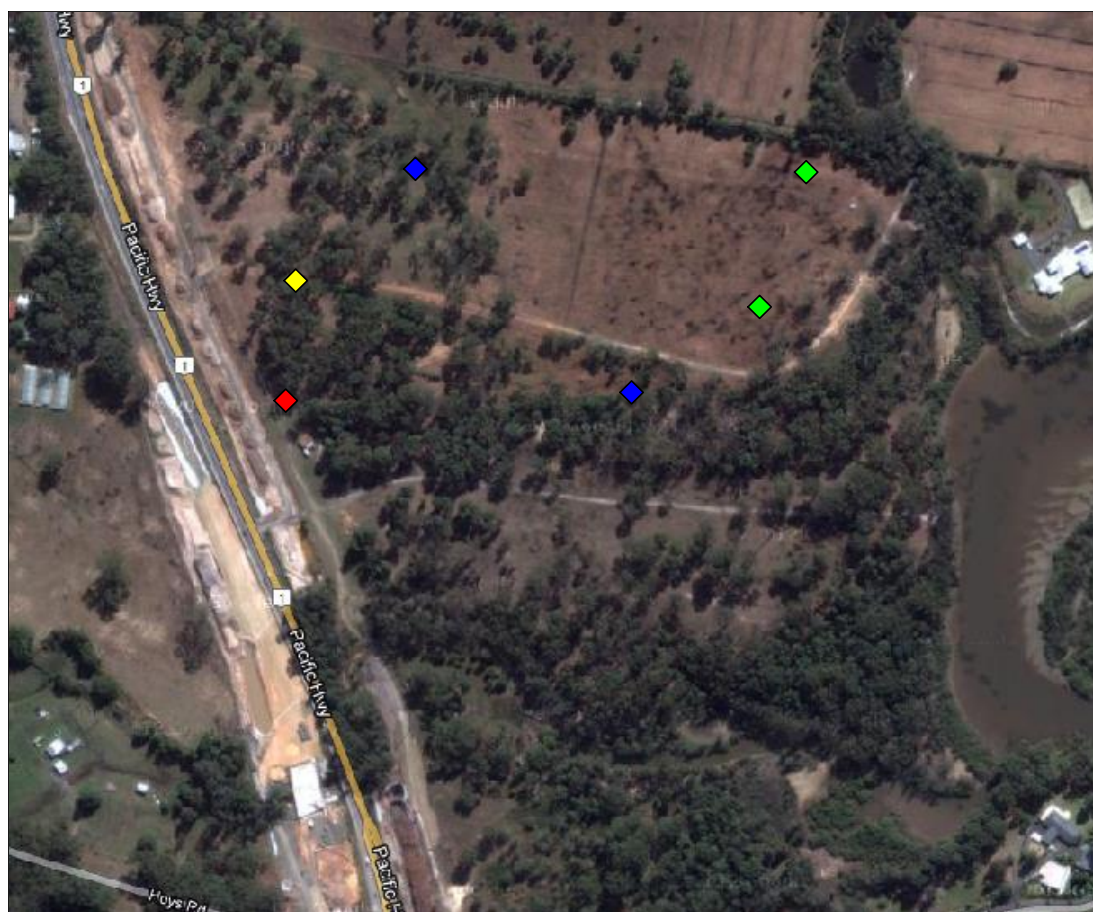

**Figure17.** Yellow Diamond; Little Bentwing-bat (*Miniopterus australis*), Green Diamond; Eastern Bentwing-bat (*Miniopterus schreibersii oceanensis*), Red diamond; East-coast Freetail-bat (*Mormopterus norfolkensis*), and Blue Diamond Grey-headed Flying-foxes (*Pteropus poliocephalus*) across the site.

#### 5.7.4 Non-flying Mammals

Eight (8) native non-flying mammal species were recorded on the subject site (**Table 20** and **Figure 18**). Surveys included all methods commonly used to detect all types of native mammals; however some species such as Quoll have large home ranges and seasonal habitat differences. In such cases ideal habitat and/or linking with known home ranges for a local population are included as “home range habitat”. That is, it’s not found but is expected to be there at some time in the future and be used in the past. Given these considerations, the site does not provide any habitats for species that may be at the site at different times. The species recorded are representative.

**Table 20.** Ground and arboreal mammals recorded during surveys for this assessment.

Scientific Name	Common name	TSC Status
<i>Antechinus stuartii</i>	Brown Antechinus	
<i>Isodon macrourus</i> or <i>Perameles nasuta</i>	bandicoot	
<i>Petaurus breviceps</i>	Sugar Glider	
<i>Petaurus norfolkensis</i>	Squirrel Glider	t <sup>#</sup>
<i>Pseudocheirus peregrinus</i>	Common Ringtail Possum	
<i>Trichosurus vulpecula</i>	Common Brushtail Possum	
<i>Macropus giganteus</i>	Eastern Grey Kangaroo	
<i>Wallabia bicolor</i>	Swamp Wallaby	

# t= threatened species as listed under the TSC Act.



Two individuals were recorded on three occasions during surveys, refer to Figure 24.



Figure 18. Red box are Squirrel glider records on the subject site (Lot 7) and Blue are those recorded on site (Lot 6).

One significant recording was made on site during surveys, Squirrel glider is listed as Vulnerable under schedule 2 of the Threatened Species Act 1995 and vulnerable under the provisions of the EPBC Act 1999.

## 5.8 Koala Results

Tree surveys were conducted sampling for koala pellets on the site. See **Table 21** below.

**Table 21. Koala sample trees.**

Tree No.	Scientific Name	Common Name	DBH (CM)	Height (m)
1	<i>Syncarpia glomulifera</i>	Turpentine	250	14
2	<i>Syncarpia glomulifera</i>	Turpentine	500	15
3	<i>Syncarpia glomulifera</i>	Turpentine	300	13
4	<i>Eucalyptus microcorys</i>	Tallowwood	250	14
5	<i>Eucalyptus Turpentine</i>	Turpentine	360	16
6	<i>Eucalyptus pilularis</i>	Blackbutt	300	12
7	<i>Eucalyptus pilularis</i>	Blackbutt	450	16
8	<i>Eucalyptus pilularis</i>	Blackbutt	800	19
9	<i>Eucalyptus pilularis</i>	Blackbutt	800	18
10	<i>Angophora costata</i>	Smooth barked Apple	500	15
11	<i>Eucalyptus pilularis</i>	Blackbutt	700	17
12	<i>Eucalyptus pilularis</i>	Blackbutt	850	19
13	<i>Eucalyptus pilularis</i>	Blackbutt	250	13



Tree No.	Scientific Name	Common Name	DBH (CM)	Height (m)
14	<i>Eucalyptus pilularis</i>	Blackbutt	300	14
15	<i>Eucalyptus pilularis</i>	Blackbutt	350	14
16	<i>Eucalyptus pilularis</i>	Blackbutt	500	15
17	<i>Eucalyptus pilularis</i>	Blackbutt	750	16
18	<i>Eucalyptus Turpentine</i>	Turpentine	500	14
19	<i>Syncarpia glomulifera</i>	Turpentine	400	14
20	<i>Eucalyptus microcorys</i>	Tallowwood	500	15
21	<i>Eucalyptus pilularis</i>	Blackbutt	700	20
22	<i>Eucalyptus pilularis</i>	Blackbutt	650	18
23	<i>Eucalyptus pilularis</i>	Blackbutt	600	18
24	<i>Eucalyptus pilularis</i>	Blackbutt	700	18
25	<i>Eucalyptus pilularis</i>	Blackbutt	500	19
26	<i>Eucalyptus pilularis</i>	Blackbutt	600	18
27	<i>Eucalyptus pilularis</i>	Blackbutt	800	200
28	<i>Eucalyptus pilularis</i>	Blackbutt	600	18
29	<i>Eucalyptus pilularis</i>	Blackbutt	500	15
30	<i>Eucalyptus carnea</i>	Thick-leaved Mahogany	750	16
1	<i>Eucalyptus pilularis</i>	Blackbutt	450	16
2	<i>Eucalyptus pilularis</i>	Blackbutt	300	13
3	<i>Eucalyptus pilularis</i>	Blackbutt	400	13
4	<i>Eucalyptus pilularis</i>	Blackbutt	350	14
5	<i>Eucalyptus microcorys</i>	Tallowwood	250	12
6	<i>Eucalyptus pilularis</i>	Blackbutt	450	14
7	<i>Syncarpia glomulifera</i>	Turpentine	200	11
8	<i>Eucalyptus pilularis</i>	Blackbutt	250	13
9	<i>Eucalyptus pilularis</i>	Blackbutt	300	14
10	<i>Eucalyptus pilularis</i>	Blackbutt	350	14
11	<i>Eucalyptus pilularis</i>	Blackbutt	350	12
12	<i>Eucalyptus globoidea</i>	White Stringybark	200	11
13	<i>Eucalyptus pilularis</i>	Blackbutt	300	14
14	<i>Eucalyptus pilularis</i>	Blackbutt	350	15
15	<i>Eucalyptus pilularis</i>	Blackbutt	400	15
16	<i>Eucalyptus pilularis</i>	Blackbutt	500	14
17	<i>Eucalyptus pilularis</i>	Blackbutt	450	14
18	<i>Eucalyptus pilularis</i>	Blackbutt	300	11
19	<i>Eucalyptus pilularis</i>	Blackbutt	300	15
20	<i>Eucalyptus pilularis</i>	Blackbutt	400	11
21	<i>Eucalyptus pilularis</i>	Blackbutt	250	12
22	<i>Eucalyptus pilularis</i>	Blackbutt	350	12
23	<i>Eucalyptus pilularis</i>	Blackbutt	400	14
24	<i>Eucalyptus pilularis</i>	Blackbutt	350	12
25	<i>Eucalyptus pilularis</i>	Blackbutt	500	16
26	<i>Angophora costata</i>	Smooth barked Apple	250	9
27	<i>Eucalyptus pilularis</i>	Blackbutt	300	12
28	<i>Eucalyptus pilularis</i>	Blackbutt	450	15
29	<i>Eucalyptus pilularis</i>	Blackbutt	450	14

Tree No.	Scientific Name	Common Name	DBH (CM)	Height (m)
30	<i>Angophora costata</i>	Smooth barked Apple	300	9
1	<i>Eucalyptus resinifera</i>	Red Mahogany	250	14
2	<i>Eucalyptus resinifera</i>	Red Mahogany	500	15
3	<i>Eucalyptus resinifera</i>	Red Mahogany	300	13
4	<i>Eucalyptus resinifera</i>	Red Mahogany	250	14
5	<i>Eucalyptus resinifera</i>	Red Mahogany	360	16
6	<i>Eucalyptus resinifera</i>	Red Mahogany	300	12
7	<i>Eucalyptus globoidea</i>	White Stringybark	450	16
8	<i>Eucalyptus globoidea</i>	White Stringybark	800	19
9	<i>Eucalyptus globoidea</i>	White Stringybark	800	18
10	<i>Angophora costata</i>	Smooth barked Apple	500	15
11	<i>Angophora costata</i>	Smooth barked Apple	700	17
12	<i>Angophora costata</i>	Smooth barked Apple	850	19
13	<i>Angophora costata</i>	Smooth barked Apple	250	13
14	<i>Angophora costata</i>	Smooth barked Apple	300	14
15	<i>Angophora costata</i>	Smooth barked Apple	350	14
16	<i>Angophora costata</i>	Smooth barked Apple	500	15
17	<i>Melaleuca quinquenervia</i>	Broad-leaved Paperbark	750	16
18	<i>Melaleuca quinquenervia</i>	Broad-leaved Paperbark	500	14
19	<i>Eucalyptus globoidea</i>	White Stringybark	400	14
20	<i>Melaleuca styphelioides</i>	Prickly Paperbark	500	15
21	<i>Melaleuca styphelioides</i>	Prickly Paperbark	700	20
22	<i>Melaleuca styphelioides</i>	Prickly Paperbark	650	18
23	<i>Melaleuca styphelioides</i>	Prickly Paperbark	600	18
24	<i>Eucalyptus pilularis</i>	Blackbutt	700	18
25	<i>Eucalyptus planchoniana</i>	Bastard Tallowwood	500	19
26	<i>Eucalyptus planchoniana</i>	Bastard Tallowwood	600	18
27	<i>Eucalyptus planchoniana</i>	Bastard Tallowwood	800	200
28	<i>Eucalyptus resinifera</i>	Red Mahogany	600	18
29	<i>Eucalyptus resinifera</i>	Red Mahogany	500	15
30	<i>Syncarpia glomulifera</i>	Turpentine	750	16
1	<i>Eucalyptus pilularis</i>	Blackbutt	350	12
2	<i>Eucalyptus pilularis</i>	Blackbutt	400	11
3	<i>Eucalyptus pilularis</i>	Blackbutt	350	12
4	<i>Eucalyptus pilularis</i>	Blackbutt	400	11
5	<i>Eucalyptus pilularis</i>	Blackbutt	500	15
6	<i>Eucalyptus pilularis</i>	Blackbutt	300	11
7	<i>Eucalyptus pilularis</i>	Blackbutt	300	10
8	<i>Eucalyptus pilularis</i>	Blackbutt	300	10
9	<i>Eucalyptus pilularis</i>	Blackbutt	300	11
10	<i>Eucalyptus pilularis</i>	Blackbutt	400	12
11	<i>Eucalyptus pilularis</i>	Blackbutt	450	12
12	<i>Eucalyptus pilularis</i>	Blackbutt	500	15
13	<i>Eucalyptus pilularis</i>	Blackbutt	650	16
14	<i>Eucalyptus pilularis</i>	Blackbutt	350	12
15	<i>Angophora costata</i>	Smooth barked Apple	400	11

Tree No.	Scientific Name	Common Name	DBH (CM)	Height (m)
16	<i>Angophora costata</i>	Smooth barked Apple	250	9
17	<i>Angophora costata</i>	Smooth barked Apple	350	12
18	<i>Angophora costata</i>	Smooth barked Apple	450	14
19	<i>Eucalyptus globoidea</i>	White Stringybark	450	14
20	<i>Eucalyptus globoidea</i>	White Stringybark	350	12
21	<i>Eucalyptus globoidea</i>	White Stringybark	400	13
22	<i>Eucalyptus globoidea</i>	White Stringybark	550	15
23	<i>Eucalyptus pilularis</i>	Blackbutt	450	13
24	<i>Angophora costata</i>	Smooth barked Apple	450	13
25	<i>Eucalyptus pilularis</i>	Blackbutt	400	12
26	<i>Eucalyptus pilularis</i>	Blackbutt	450	12
27	<i>Eucalyptus pilularis</i>	Blackbutt	500	15
28	<i>Eucalyptus pilularis</i>	Blackbutt	500	15
29	<i>Eucalyptus resinifera</i>	Red Mahogany	400	12
30	<i>Eucalyptus pilularis</i>	Blackbutt	600	16
1	<i>Eucalyptus pilularis</i>	Blackbutt	600	19
2	<i>Eucalyptus pilularis</i>	Blackbutt	500	18
3	<i>Eucalyptus pilularis</i>	Blackbutt	500	18
4	<i>Eucalyptus pilularis</i>	Blackbutt	450	17
5	<i>Eucalyptus pilularis</i>	Blackbutt	500	18
6	<i>Eucalyptus pilularis</i>	Blackbutt	500	18
7	<i>Eucalyptus pilularis</i>	Blackbutt	300	12
8	<i>Eucalyptus pilularis</i>	Blackbutt	300	13
9	<i>Eucalyptus pilularis</i>	Blackbutt	750	18
10	<i>Eucalyptus pilularis</i>	Blackbutt	600	18
11	<i>Eucalyptus pilularis</i>	Blackbutt	1.1	19
12	<i>Eucalyptus pilularis</i>	Blackbutt	500	17
13	<i>Eucalyptus pilularis</i>	Blackbutt	350	16
14	<i>Eucalyptus pilularis</i>	Blackbutt	300	12
15	<i>Eucalyptus pilularis</i>	Blackbutt	700	18
16	<i>Eucalyptus pilularis</i>	Blackbutt	450	14
17	<i>Eucalyptus pilularis</i>	Blackbutt	300	12
18	<i>Eucalyptus pilularis</i>	Blackbutt	500	14
19	<i>Eucalyptus pilularis</i>	Blackbutt	420	15
20	<i>Eucalyptus pilularis</i>	Blackbutt	450	14
21	<i>Eucalyptus pilularis</i>	Blackbutt	500	15
22	<i>Eucalyptus pilularis</i>	Blackbutt	550	15
23	<i>Casuarina gluaca</i>	Swamp oak	200	7
24	<i>Casuarina gluaca</i>	Swamp oak	200	6
25	<i>Casuarina gluaca</i>	Swamp oak	200	7
26	<i>Casuarina gluaca</i>	Swamp oak	200	7
27	<i>Casuarina gluaca</i>	Swamp oak	200	5
28	<i>Allocasuarina littoralis</i>	Black She-oak	100	4
29	<i>Allocasuarina littoralis</i>	Black She-oak	120	4
30	<i>Allocasuarina littoralis</i>	Black She-oak	150	4
1	<i>Eucalyptus robusta</i>	Swamp Mahogany	300	6

Tree No.	Scientific Name	Common Name	DBH (CM)	Height (m)
2	<i>Melaleuca quinquenervia</i>	Broad-leaved Paperbark	100	5
3	<i>Melaleuca quinquenervia</i>	Broad-leaved Paperbark	100	4
4	<i>Melaleuca quinquenervia</i>	Broad-leaved Paperbark	100	5
5	<i>Eucalyptus globoides</i>	White Stringybark	300	6
6	<i>Eucalyptus globoides</i>	White Stringybark	100	5
7	<i>Melaleuca quinquenervia</i>	Broad-leaved Paperbark	100	6
8	<i>Eucalyptus globoides</i>	White Stringybark	300	7
9	<i>Eucalyptus globoides</i>	White Stringybark	100	6
10	<i>Melaleuca linariifolia</i>	Snow-in-Summer	120	5
11	<i>Melaleuca quinquenervia</i>	Broad-leaved Paperbark	100	6
12	<i>Melaleuca quinquenervia</i>	Broad-leaved Paperbark	200	5
13	<i>Melaleuca styphelioides</i>	Prickly Paperbark	320	7
14	<i>Eucalyptus robusta</i>	Swamp Mahogany	100	6
15	<i>Eucalyptus robusta</i>	Swamp Mahogany	100	4
16	<i>Eucalyptus robusta</i>	Swamp Mahogany	100	5
17	<i>Melaleuca styphelioides</i>	Prickly Paperbark	100	4
18	<i>Melaleuca styphelioides</i>	Prickly Paperbark	100	5
19	<i>Melaleuca styphelioides</i>	Prickly Paperbark	100	6
20	<i>Melaleuca styphelioides</i>	Prickly Paperbark	100	4
21	<i>Melaleuca styphelioides</i>	Prickly Paperbark	100	4
22	<i>Melaleuca styphelioides</i>	Prickly Paperbark	100	5
23	<i>Melaleuca quinquenervia</i>	Broad-leaved Paperbark	100	6
24	<i>Melaleuca quinquenervia</i>	Broad-leaved Paperbark	100	4
25	<i>Melaleuca quinquenervia</i>	Broad-leaved Paperbark	100	4
26	<i>Melaleuca quinquenervia</i>	Broad-leaved Paperbark	100	5
27	<i>Melaleuca quinquenervia</i>	Broad-leaved Paperbark	100	4
28	<i>Melaleuca quinquenervia</i>	Broad-leaved Paperbark	100	5
29	<i>Melaleuca quinquenervia</i>	Broad-leaved Paperbark	100	4
30	<i>Eucalyptus globoides</i>	White Stringybark	500	12
1	<i>Syncarpia glomulifera</i>	Turpentine	250	5
2	<i>Syncarpia glomulifera</i>	Turpentine	300	5
3	<i>Syncarpia glomulifera</i>	Turpentine	750	4
4	<i>Syncarpia glomulifera</i>	Turpentine	350	5
5	<i>Syncarpia glomulifera</i>	Turpentine	200	4
6	<i>Syncarpia glomulifera</i>	Turpentine	200	5
7	<i>Syncarpia glomulifera</i>	Turpentine	300	6
8	<i>Eucalyptus globoides</i>	White Stringybark	250	7
9	<i>Eucalyptus globoides</i>	White Stringybark	300	6
10	<i>Allocasuarina littoralis</i>	Black She-oak	120	5
11	<i>Allocasuarina littoralis</i>	Black She-oak	100	6
12	<i>Allocasuarina littoralis</i>	Black She-oak	200	5
13	<i>Allocasuarina littoralis</i>	Black She-oak	100	7
14	<i>Allocasuarina littoralis</i>	Black She-oak	250	6
15	<i>Allocasuarina littoralis</i>	Black She-oak	100	4
16	<i>Allocasuarina littoralis</i>	Black She-oak	100	5
17	<i>Allocasuarina littoralis</i>	Black She-oak	100	4

Tree No.	Scientific Name	Common Name	DBH (CM)	Height (m)
18	<i>Allocasuarina littoralis</i>	Black She-oak	100	5
19	<i>Allocasuarina littoralis</i>	Black She-oak	200	6
20	<i>Allocasuarina littoralis</i>	Black She-oak	100	4
21	<i>Allocasuarina littoralis</i>	Black She-oak	150	4
22	<i>Eucalyptus globoidea</i>	White Stringybark	100	5
23	<i>Allocasuarina littoralis</i>	Black She-oak	100	6
24	<i>Allocasuarina littoralis</i>	Black She-oak	200	4
25	<i>Allocasuarina littoralis</i>	Black She-oak	150	4
26	<i>Allocasuarina littoralis</i>	Black She-oak	100	5
27	<i>Allocasuarina littoralis</i>	Black She-oak	100	4
28	<i>Allocasuarina littoralis</i>	Black She-oak	100	5
29	<i>Allocasuarina littoralis</i>	Black She-oak	100	4
30	<i>Allocasuarina littoralis</i>	Black She-oak	250	8
1	<i>Eucalyptus planchoniana</i>	Bastard Tallowwood	800	17
2	<i>Eucalyptus planchoniana</i>	Bastard Tallowwood	600	15
3	<i>Eucalyptus planchoniana</i>	Bastard Tallowwood	900	19
4	<i>Eucalyptus planchoniana</i>	Bastard Tallowwood	750	16
5	<i>Eucalyptus planchoniana</i>	Bastard Tallowwood	700	16
6	<i>Eucalyptus planchoniana</i>	Bastard Tallowwood	600	15
7	<i>Eucalyptus planchoniana</i>	Bastard Tallowwood	1.1	19
8	<i>Eucalyptus planchoniana</i>	Bastard Tallowwood	700	17
9	<i>Eucalyptus planchoniana</i>	Bastard Tallowwood	500	16
10	<i>Eucalyptus globoidea</i>	White Stringybark	500	15
11	<i>Eucalyptus globoidea</i>	White Stringybark	600	15
12	<i>Eucalyptus globoidea</i>	White Stringybark	350	12
13	<i>Syncarpia glomulifera</i>	Turpentine	600	15
14	<i>Syncarpia glomulifera</i>	Turpentine	800	18
15	<i>Syncarpia glomulifera</i>	Turpentine	700	18
16	<i>Eucalyptus pilularis</i>	Blackbutt	650	16
17	<i>Eucalyptus pilularis</i>	Blackbutt	800	17
18	<i>Eucalyptus pilularis</i>	Blackbutt	900	19
19	<i>Eucalyptus pilularis</i>	Blackbutt	800	18
20	<i>Eucalyptus pilularis</i>	Blackbutt	700	15
21	<i>Syncarpia glomulifera</i>	Turpentine	500	14

### 5.8.1 Local Koala Population

The most comprehensive description of local Koala distribution and tree and habitat choice in the Coffs Harbour Area is found in the Koala Plan of Management, (November 1999) (Lunney et al. 1999) (CHCKPoM).

The field-based survey for Koalas conducted for the CHCKPoM was primarily based on searches for Koala scats. Evidence of Koalas was found mainly in the south-east sector of the LGA. There was less evidence of Koala activity around Moonee and to the west of the LGA indicating that Koalas do occur in these areas **but probably at a lower density**.

State Forest Koala records, provided in 1991 to the NPWS indicated that in the local forests, Tallowwood, Blackbutt, Flooded Gum and Forest Oak were the major Koala tree species. Note that Grey Gums were not considered important.

Koala scats were found during the CHCKPoM survey in 21 different vegetation units. Vegetation units on quaternary deposits averaged significantly higher activity levels than units on other geological types. Tallowwood *E. microcorys* was identified as the tree species most preferred by Koalas. This is consistent with other site-specific Koala surveys (Moon 1989, Smith and Andrews 1997). Other species identified as preferred trees and their relationship with the site and SEPP 44 known koala feed trees are shown in **table 22**.

**Table 22. Tree species preference Coffs Harbour local area under CHCKPoM**

Important tree species	Identified importance	Important soil landscape	Likely tree use	SEPP 44 tree species	No. on onsite	
Tallowwood	High level	Quaternary	Feed	Yes	3	
Swamp Mahogany	High level	Quaternary	Feed	Yes	2	
Broadleaved Paperbark	May be locally important	Quaternary	Rest	No		
Flooded Gum	May be locally important	Alluvial	Feed	Yes	None	
Blackbutt	May be locally important	Quaternary	Rest	No	Many	
White Mahogany	Moderate usage	Coastal slope forests	lower dry	Feed	No	More than 10
White Stringybark	Moderate usage	Coastal slope forests	lower dry	Feed	No	More than 10
Swamp Turpentine	Moderate usage	Swamp	Feed	No	None	
Grey Ironbark	Moderate usage	Coastal slope forests	lower dry	Feed	No	None
Camphor Laurel	Low	Diverse range	Unsure	No	None	

## 5.8.2 Additional surveys of Koala habitat

Additional surveys were undertaken between 28<sup>th</sup> August and 1<sup>st</sup> September 2014 regarding koala usage, koala habitat and update surveys to be consistent with the new EA Koala assessment guidelines. In total, 8 random plots (2500m<sup>2</sup>) were surveyed across the site. Data collected in these habitat sample plots (50m x 50m) included, koala usage, koala habitat, principally, koala feed trees, vegetation condition details such as leaf litter, trees size, structure, debris and dog activity (refer **Table 23**).

To establish if koala used any trees outside of the plots an additional 4 hours of pellet searches were conducted on trees outside of these areas. This involved searching under trees following the method of Phillips (1999) and targeting any tree species preferred by Koala.

In total, 231 trees were surveyed for Koala pellets throughout the subject site. No trees were recorded having koala pellets present (nor were any Brush-tailed possum pellets recorded). Given the extensive survey effort undertaken and the poor quality understorey nature of habitats surveyed, there is a high level of confidence that the site does not fall under primary/core or significant koala habitat. Therefore it must be considered as marginal supplementary habitat. This fits the definitions detailed in the Coffs Harbour Council Comprehensive Koala Plan of Management, the Koala Planning Guidelines proposed

by the Save the Koala Foundation and the Recovery plan for the koala (*Phascolarctos cinereus*) Department of Environment and Climate Change NSW November 2008.

**Table 23. Koala habitat data collected from 8 random plots.**

Plot	Koala pellets	Mulch (gms per m2)	Shrub cover (%cover)	Mid-story (%cover)	Debris (number)	Surface water (in quadrat)	Stags (no.)	Dogs (no. of scats/ tracks)	Hollows(no. of trees with hollows)
1	No	300	5	0	3	No	0	1	0
2	No	520	1	1	1	No	5	1	5
3	No	175	1	5	2	No	0	0	1
4	No	500	1	1	5	No	0	1	0
5	No	350	1	1	21	No	0	2	1
6	No	420	5	10	15	Yes	0	1	3
7	No	300	1	10	2	yes	1	1	1
8	No	700	30	10	4	yes	0	0	5

Respective frequency of tree species within the two major distinctions of upper slope vegetation and low lying vegetation on sand deposits shows that tree species known as important feed trees in the regional area have a very low representation relative to other species (refer **Figure 19A and 20**).

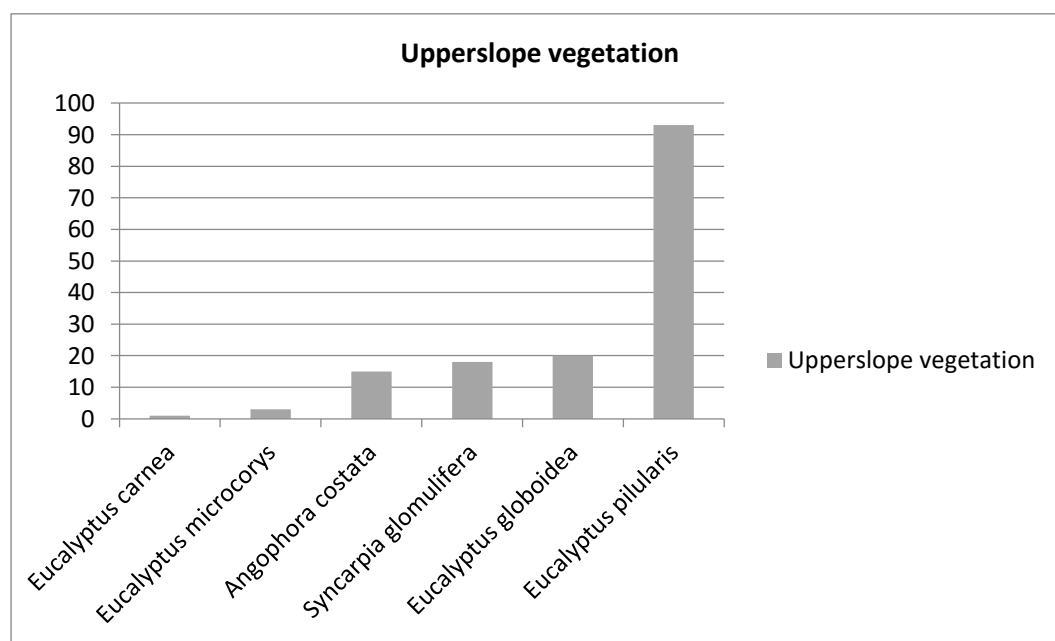

**Figure 19A. Frequency of tree species recorded in Plots 1,4,5, and 6 (refer to Figure 3).**



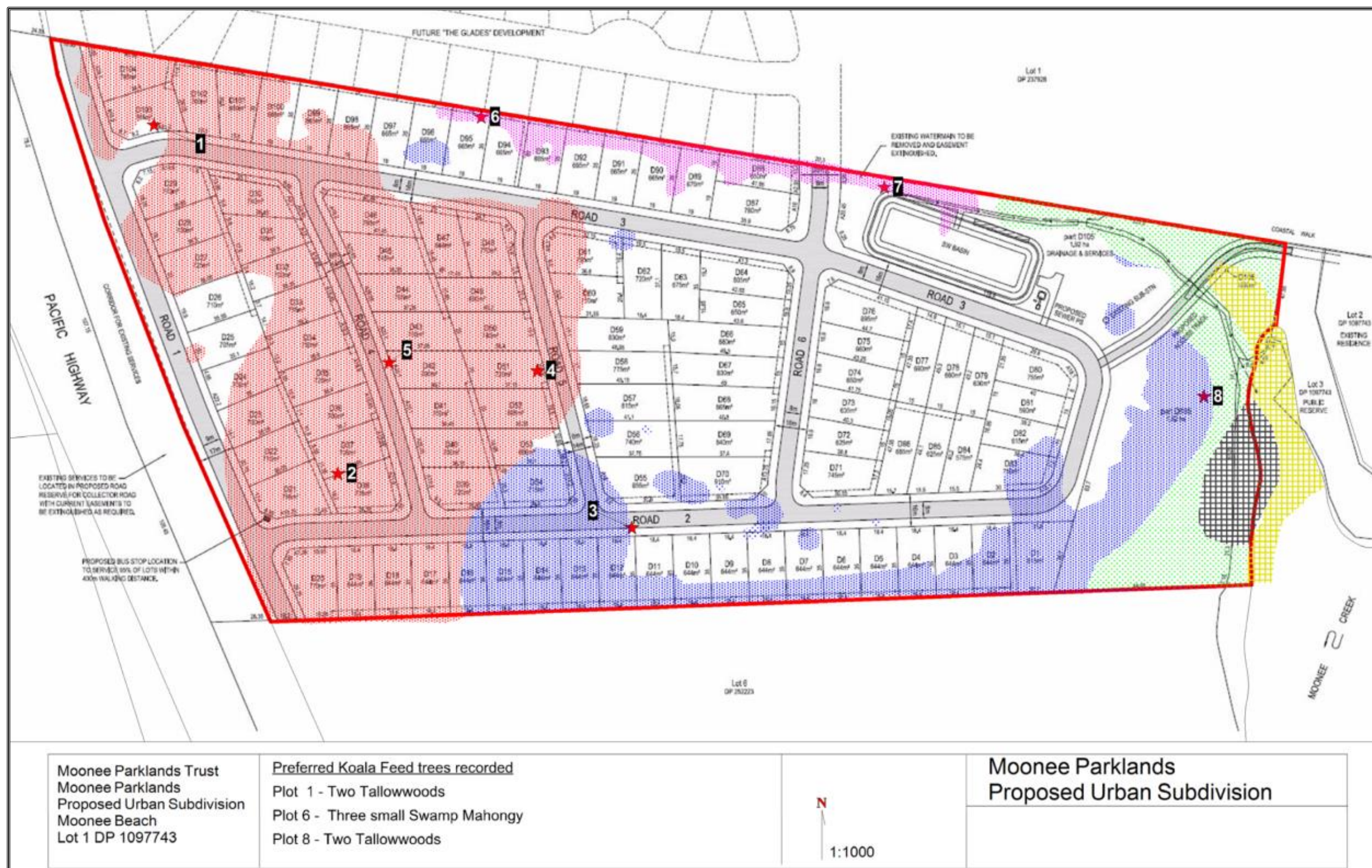
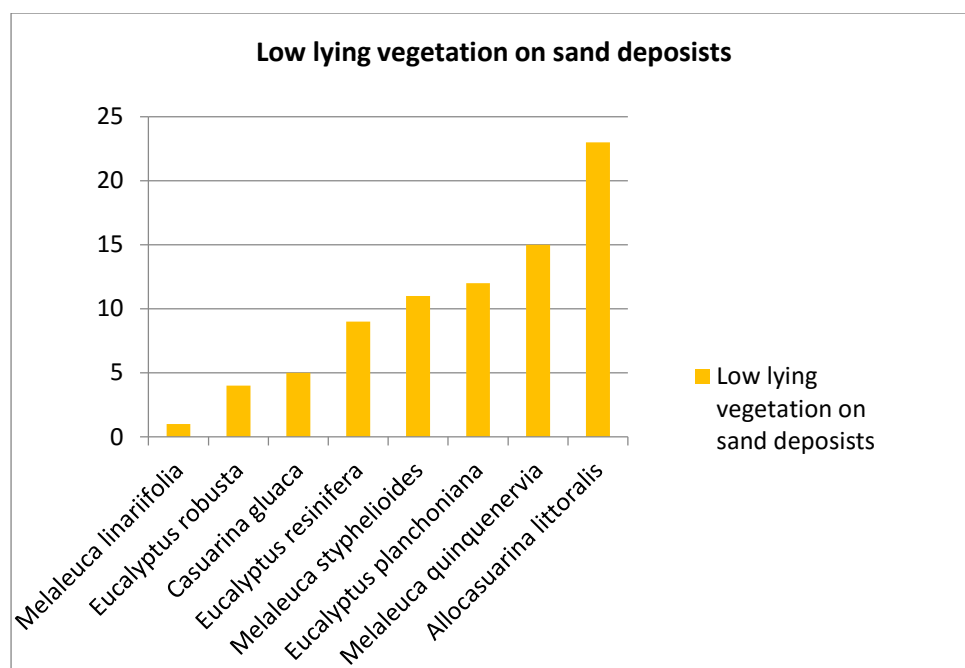

Figure 19B Location of koala plots and record of preferred koala feed trees





**Figure 20 Frequency of tree species recorded in Plots 3, 6, 7, and 8 (refer Figure 3).**

Throughout the site the favoured koala tree species *Eucalyptus robusta* and *E. microcorys* had a very low representation with only 7 trees being recorded, equating to approximately 2% of tree coverage across the site.

No koalas were recorded on this site during this survey or any past surveys. Local density is likely at the low range of 0.2 individuals per hectare. This is consistent with the low frequency of potential feed trees (2% of trees are SEPP 44 trees) and the CKPoM estimation for Moonee Beach. Given the size of habitat onsite (6.6ha) it would support no more than one individual at low density local population estimation. However given the low frequency of feed trees and disturbed nature of the site, including high frequency of dog activity in survey plots, the population is predicted to be less than even this low estimation.

### 5.8.3 Conclusions of koala surveys results and habitat surveys:

- One koala recorded 500 metres south of the site in 2010. The area where individual was recorded includes a higher density of preferred feed trees than the site.
- No koalas have been recorded on the subject site.
- No koala scats have been recorded on the subject site.
- Only 5 preferred feed trees will be removed on site - mitigation proposed will plant more than 300 of these trees (refer **Figure 19B**).
- Absence of scats and visual sightings of koala is consistent with the current knowledge of koala in the Moonee Beach area, in that, it is at very low densities and is likely restricted to the better quality areas where preferred trees occur on high quality Quaternary soils.
- The absence of koala use following 3 detailed surveys undertaken over 4 years indicates that site is poor habitat for koala. This is no doubt a result of past clearing and ongoing maintenance of the site.
- Given the small size of the habitat, its poor quality, the absence of koala and the proposed retention and linking of habitats in reserve areas, this matter does not justify referral to the Minister under the provisions of the EPBC Act 1999.

### 5.8.4 Koala mitigation Plan

The mitigation plan for koala is presented in **Table 24**.

**Table 24. Proposed Mitigation.**

	Details of vegetation mitigation	Area of mitigation	Other mitigation	Management	Timing
<b>Reserve Area (regeneration area)</b>	Create habitat & regenerate reserve area to achieve example of the community - Broad Leaved Paperbark- Swamp Box Broad Leaved Paperbark- Forest red gum Red Mahogany Transitional Dry opens forest of coastal lowlands and valleys	5360m <sup>2</sup> including 300 preferred feed trees.	Area to be fenced to permit animal movement yet restrict human movement	Managed via VMP to be prepared for reserve area.	To be established during construction
<b>Reserve Area (established vegetation)</b>	Restore reserve to achieve example of community - Broad Leaved Paperbark- Swamp Box Broad Leaved Paperbark- Forest red gum Red Mahogany Transitional Dry opens forest of coastal lowlands and valleys	13,100m <sup>2</sup>	Area to be fenced to permit animal movement yet restrict human movement	managed via VMP to be prepared for reserve area	To be established during construction

### 5.8.5 Comprehensive Koala Plan of Management Impacts and mitigation

The CKPOM identified the site as secondary habitat and cleared areas as non-koala habitat (**Figure 21**). The proposal will impact on 4.9 ha of secondary habitat. The area mapped in the CKPOM is sparsely covered by trees. As a minimum the following recommendations need to be implemented to further mitigate impacts on koala habitat include:

- The banning of dogs and cats from within the estate
- The enforcement of traffic rules that reduce risks to koala via the implementation of a 20km speed limit in the estate.
- Backyard pools require safety ropes attached (refer to **Table 24**).

### 5.8.6 EPBC Koala assessment

No koala scats were identified within the site. None of the sampled plots had a known koala feed tree representation (this means all types of koala feed tree species) greater than the threshold for koala impact under SEPP 44 of 15%.

In summary, secondary koala habitat is present but there is no evidence that koala use the site. However they are known to inhabit the local Moonee area at low densities (CHCKPoM). The level of use in the local area is consistent with our current understanding of low density koala population usage and reflects activity levels recorded in similar habitats. Based on a low density koala population, the clearing of only 4.9 ha of supplementary koala habitat we conclude that a referral to the minister is not required. This advice directly follows the Draft EPBC Act referral guidelines for the vulnerable koala (combined populations of Queensland, New South Wales and the Australian Capital Territory).



Figure 21. Supplementary Koala habitat as mapped in the CKPOM (CHCC 2006)

Koala is commonly recorded in the local area. It is found in most forested habitats on the coastal plains, due to a high presence of known koala feed trees in these habitats (Refer **Figure 22**). The records show historical records on the subject site and a pattern that extends to the south and north of the subject site. It is likely that all of the forested vegetation would play either a role as feed trees or refuge trees. These records indicate that the local koala population inhabits the area and that the site likely plays a function in the conservation of this species.

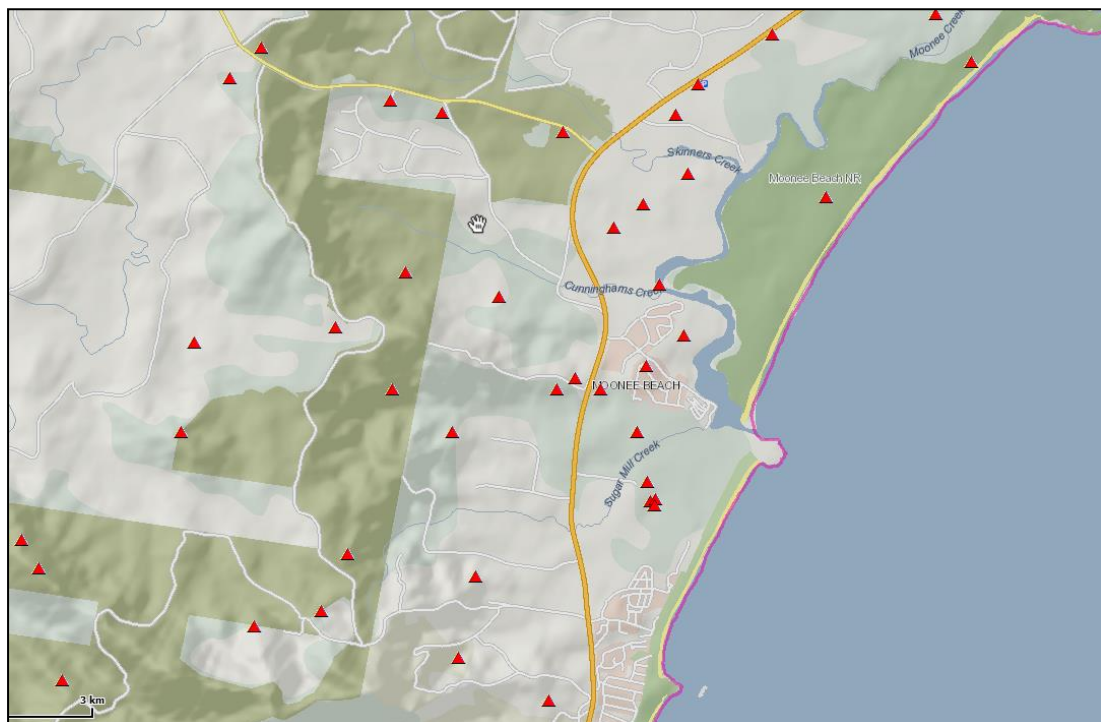

Figure 22. Local Koala records (DECC 2012)

The site is identified as supplementary koala habitation under the terms of the CKPOM (CHCC 2006) and the results of this survey confirm the habitation mapping detailed in that plan, refer to Figure 22. Mitigation is required to satisfy the provisions of the TSC Act, EPBC Act and the CKPOM (CHCC). These are addressed in the last section of this report.

Surveys identified a single Koala on the south western boundary of Lot 6. This individual was recorded in the winter of 2010 and further surveys (following two years) did not locate any more individuals. No recent records in the area have arisen. It is likely that this individual was on the move to the south of Lot 6 where there are areas of Koala habitat and this represents the northern limit of movement. Given the very low records of scats and that these were all identified within the area where the individual was recorded, it is likely that there is limited habitat on the subject site and the habitat present is restricted to the reserve area, and is removed from development activity. The proposed increase in feed trees within the reserve area will, in the future, provide a good corridor link to the north of Lot 1.

## 5.9 Squirrel glider

### 5.9.1 Squirrel Glider trapping

There have been 5 investigations of Squirrel Glider on the site. Surveys previously conducted in the local area recorded Squirrel Glider at 3 locations in the study area. None of these previous records fall within the site.

Field investigations were undertaken over an 18-month period and included five replicate 1-week survey periods in 2010-2011. Trapping was undertaken during this period using a number of sample points (n = 10) refer to **Table 25**.

Each sample point comprised between 4 replicate traps, one on each of 4 trees with a diameter of at least 0.2m (dbh) nearest to the sample point. Two trap types were used: Elliott box trap (size A) mounted on wooden platforms; and HWR Aborscan traps. All traps were mounted on the trees 3 to 4m above the ground. Traps were baited with rolled oats and honey, and a honey-water mixture was applied to the trunk of the tree prior to trapping and after checking each trap where the trap was to be left in place for the next night. The trapping statistics for each point are summarised in **Table 25**.

To aid in identification of re-captured individuals, all Gliders (Squirrel and Sugar) captured were marked with non-permanent non-toxic dye. All captured individuals were released at the point of capture. The direction the animal moved after release was noted and, where possible, the actual or potential den tree was located.

Locally over 600 ha of similar forest is connected on the Eastern side of the Pacific Highway. The proposal will remove 4.9 ha of habitat or >1% of the potential local habitat, that is given that gliders can cross to the Western side of the Highway using one of the many crossing points. Nonetheless, even considering that only 50% of the available 600ha is suitable, the potential impact is still less than 2% of available habitat.

Notwithstanding these scenarios, winter foraging resources on the subject site are lower than commonly recorded for the species (see any of Andrew Smith's work). There is a lack of Ironbarks, swamp Mahogany and no winter flowering shrubs at all. **Figure 25** identifies the local habitat for Squirrel glider.

**Table 25. Trapping effort at each arboreal mammal trapping point.**

Sample Point	Summer	Autumn	Winter	Spring	Summer			No. of nights	No. Trap-Nights
10 traps Per point	Sample period					Location (mda 94)		Per sample period	Total
1	√	√	√	√	√	514,327.91	6,659,271.42	4	200
						514,248.94	6,659,497.70		
2	√	√	√	√	√	514,475.08	6,659,466.42	4	200
						514,754.39	6,659,429.29		
3	√	√	√	√	√	514,544.64	6,659,273.85	4	200
						514,722.25	6,659,322.27		
4	√	√	√	√	√	514,333.18	6,659,199.35	4	200
						514,633.62	6,659,221.10		
5	√	√	√	√	√	514,465.92	6,658,995.78	4	200
						514,665.11	6,659,126.00		
6	√	√	√	√	√	514,499.77	6,658,677.97	4	200
						514,473.25	6,658,858.19		
7	√	√	√	√	√	514,889.04	6,658,640.42	4	200
						515,029.63	6,658,499.04		
8	√	√	√	√	√	512,842.66	6,658,481.32	4	200
						512,690.85	6,658,560.48		
9	√	√	√	√	√	514,101.59	6,660,153.26	4	200
						513,823.01	6,660,056.10		
10	√	√	√	√	√	513,013.72	6,660,792.78	4	200
						512,719.17	6,660,905.23		
Total									2000

### 5.9.2 Local Population Estimation

Winter flowering resources have a lower frequency than other species recorded onsite (**Figure 23**) and at least 4ha of vegetation of the site has no tree hollows (**Figure 26**). Based on a low density population estimation of 1 individual per hectare for the moderate and good quality habitat, which is consistent with the data of Smith (1999) and Wining and King (2004) the site provides habitat for up to 2 individuals. Conservatively if we reduced density to the lower known limits of populations in low to moderate habitats (from 0.2-0.5 individuals per hectare) and extrapolated for all potential habitats onsite, there is likely between 1 and 3 individuals that use the site. Comparing this to trap data collected in this study where 2 individuals were recorded onsite from 800 trap nights indicates a low density population. For example in high density populations in Myalls Lakes, replicated trapping density to undertaken here results in between 6-8 captures per 60 traps. Outside of the site gliders were recorded at similar density to that recorded on-site, again implying similar density across the local area.

Gliders typically have a home range of between 4-8 hectares but home range and group structure can be influenced by habitat quality and drought (Sharp 2004), particularly flowering intensity as this will influence breeding potential (Goldingay et al. 2006; Goldingay & Sharp 2004; Quin 1995).



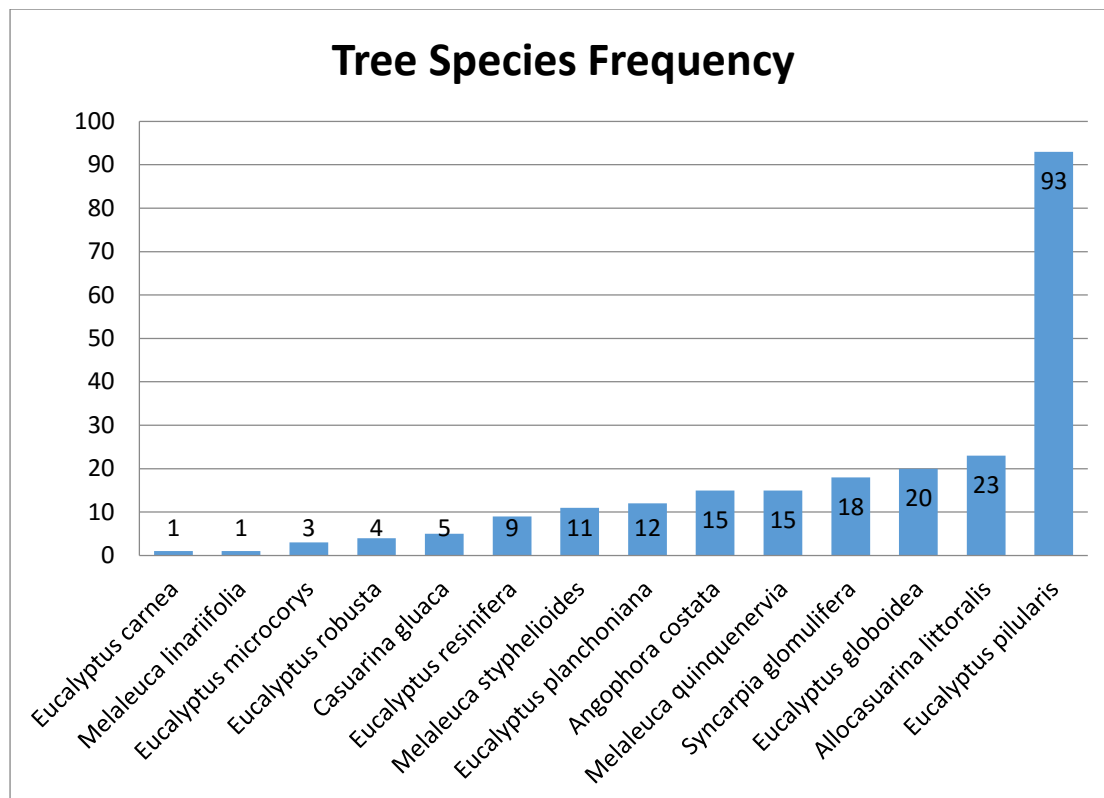

**Figure 23. Tree frequency data from plots.**

The apparent gaps in local glider records are likely to be data gaps rather than habitat gaps. That is, the local records are incomplete and there is likely a greater population than the records show. Habitats within Moonee Beach Nature Reserve are ideal as are habitats on the western side of the Pacific Highway. The tall coastal plain forests and the Swamp Mahogany forests of the local area are all good habitat. There is a high abundance of suitable hollows and winter flowering trees. All forested coastal plain forests in the Local area are considered habitat. Both Sugar and Squirrel glider were recorded on the site during this study, which is not unusual (Winning and King 2009). Sympatric populations are common where there is an overlap in resources such as hollows and sap/flowering resources, which allows for a decrease in competitive pressures. Also Squirrel gliders have been drawn as far as 500m away (overnight movement pattern) by previous studies in the Myall lake region (King personal observations) suggesting that habitat separation by these species can sometimes be confused by trapping surveys.

The site provides breeding and foraging habitat for Squirrel glider, and at the least, the site provides marginal to moderate support for surrounding ecosystems and habitats as shown in **Figure 25**. Any proposed loss of habitat from the site requires mitigation, which can be achieved by the retention and enhancement of the Moonee Creek corridors as per the DCP. This approach in conjunction with detailed plans for the clearing of the site and regeneration of the buffer will improve the long term viability for the local population of this species.

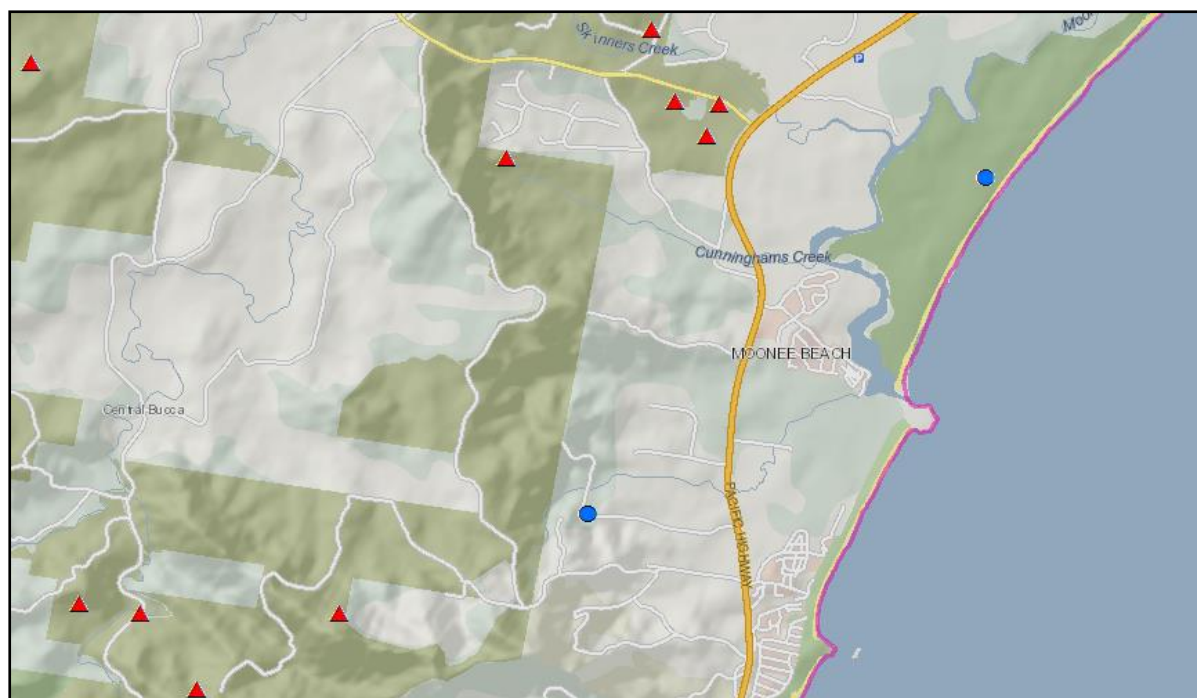

Figure 24. Local records for gliders. Blue dot Squirrel glider and Red triangle Yellow Bellied Glider.

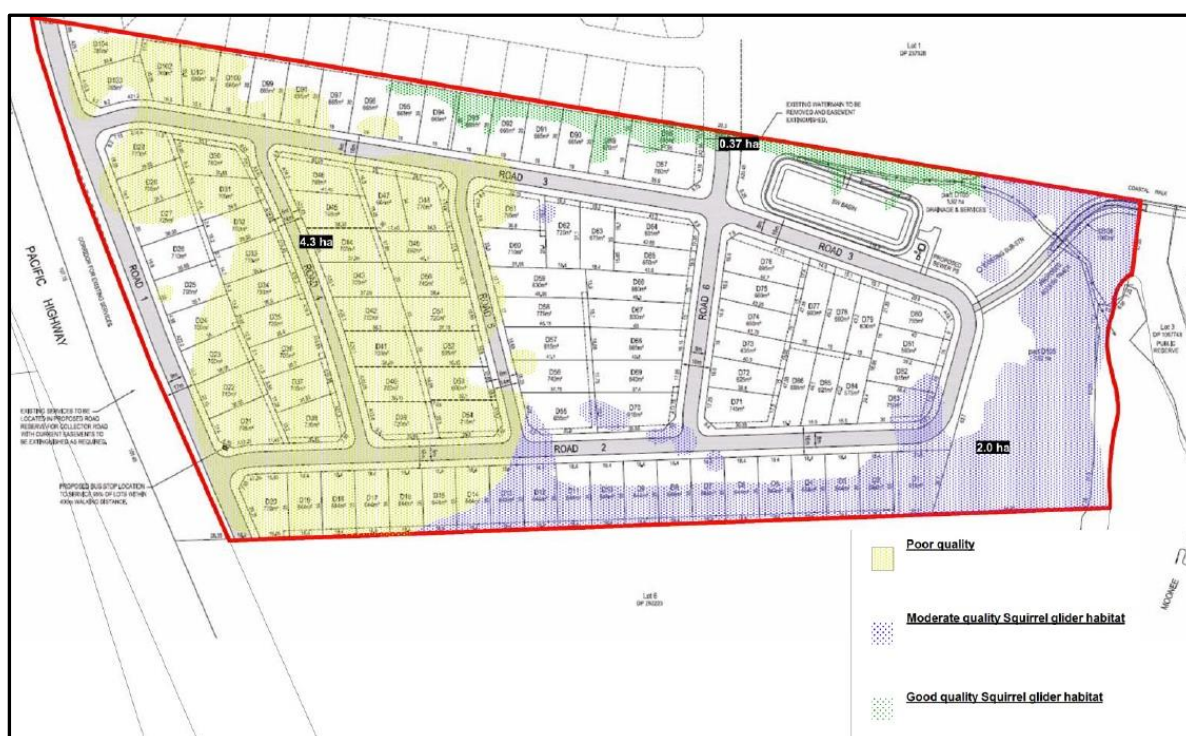

Figure 25 Squirrel Glider habitat assessment

## 5.10 Aquatic Results

Within the Moonee estuary system a total of 251 animals from 31 aquatic species have been recorded. The following conclusions can be drawn from the data:

- The dominant organisms were the polychaete worm (F. Capitellidae) *Barantolla lepte*.
- The bivalve mollusc *Tellina deltoidalis* was common across the different parts of the area.
- Other common species include *Scoloplos simplex* and *Orhinild* polychaete

### 5.10.1 Moonee Creek condition and quality

Moonee Creek estuary is considered to be in a very healthy condition and provides significant and important environmental values at local and regional scales. Although at times (mostly after rainfall) water quality can be degraded, it does not receive excessive urban pollutants. Further, runoff from the agricultural lands in the upper catchment is moderated by the extensive bushland fringing the estuary and its good natural flushing capacity (i.e. regular exchange of waters with the ocean).

Within the lower tidal reaches of Moonee Creek, hydraulic processes are dominated by the semi-diurnal ocean tide, which moves into and out of the estuary through the heavily shoaled entrance.

Tides provide very effective flushing of the estuary. During spring tides, over 70% of the water in the estuary can be exchanged with the ocean. This proportion reduces to about 40% during neap tides. Ocean waters can intrude a distance of about 3-4 km inside the estuary during large spring tides. This means that all waters downstream of Skinners Creek are essentially ocean water at high water slack.

Moonee Creek has a range of estuarine habitats, including seagrass, saltmarshes, mangroves, and sedgeheath. The seagrass extent in Moonee Creek tends to be highly variable over time, although there has been no clear increase or decrease. Seagrass tends to be restricted to the edge of the channel in the shallow waters.

### 5.10.2 Seagrass

Inspection of the substrate and banks revealed that seagrasses occur near the subject site. *Zostera capricorni* was recorded on bank of 200m upstream.

### 5.10.3 Mangroves

The bank of Moonee Creek in the vicinity of the subject site consists of a gentle sloping gradual channel, which consists of a narrow mud flat area delineating between channel and upland wetland habitats. The topography rises gradually 10-12 metres away from the bank, which is covered in terrestrial vegetation (trees and rushes). There are no mangroves beyond the 2-3 metre strip in this mud flat area.

The bank contains a few scattered river mangroves, *Aegiceras corniculatum*, amongst Grey Mangroves *Avicenia marina* and a couple of small Red spider Mangrove (*Rhizophora stlosa*) which have colonised shallow intertidal sediments at the base of the bank.

### 5.10.4 Habitat for threatened Fish

Significant fish habitat is known to the local area and the Moonee Creek estuary. Significant fish have both habtaut and have been recorded using the system, such as:

#### i. Trout Cod (*Maccullochella macquariensis*)

Trout cod (*Maccullochella macquariensis*) is not reported by Faragher and Harris (1994) to occur on the north coast of NSW, but rather is reported to occur naturally in the Murray-Darling River system, and has been translocated to the south coast of NSW. Harris and Gehrke (1997) did not record this species from north coast freshwaters in the NSW Rivers Survey. **Response: Potential habitat**

ii. **Eastern Cod (*Maccullochella ikei*)**

Eastern Cod (*Maccullochella ikei*) was reported by Faragher and Harris (1994) to occur in the northern coastal region of NSW, and was recorded from north coast freshwaters by Harris and Gehrke (1997) in the NSW Rivers Survey. McDowall (1996) reports its present distribution to be limited to the Clarence and Richmond Rivers. **Response: Potential habitat**

iii. **Oxleyan Pygmy Perch (*Nannoperca oxleyana*)**

Oxleyan pygmy perch (*Nannoperca oxleyana*) is reported to occur in the north coast region of NSW by Faragher and Harris (1994), but was not recorded in the NSW Rivers Survey (Harris and Gehrke, 1997). McDowall (1996) describes its distribution as much more restricted than formerly and is now known from only 18 localities: in small coastal and swampy drainages on the mainland of southeast Queensland and on Fraser and Moreton Islands; in the Noosa River; and from North Range Lake in Bundjalung National Park, south of the Richmond River in northern NSW (Arthington, 1996).

*N. oxleyana* was recorded at only one locality (North Range Lake) out of 33 sites surveyed in the coastal heathland region of northern NSW in 1993 (Arthington, 1996). The southernmost study site in that survey was Wanderer Creek south of Grafton. According to Arthington (1996), Llewellyn (see McDowall, 1996) had reported *N. oxleyana* from Lake Hiawatha, near Grafton, but it was not found at that location during the 1993 survey.

The Oxleyan pygmy perch is a small, shy fish found only in streams, swampy areas, and two lakes in coastal wallum (*Banksia*-dominated heathland), usually where there is dense aquatic vegetation. It prefers waters which are still to slow moving, are acidic (pH 5.4-5.7) and have very low conductivity, often darkly stained with humic acids, over substrates of siliceous sand and plant debris (from McDowall, 1996). This fish species was collected in shallow beds of submerged sedge (*Eleocharis* sp.) in North Range Lake (near Grafton) during 1993 (Arthington, 1996). **Response: Potential habitat**

iv. **Purple-spotted gudgeon (*Mogurnda adspersa*)**

Purple-spotted gudgeon (*Mogurnda adspersa*) was recorded from north coast rivers during the NSW Rivers Survey (Harris and Gehrke, 1997), but McDowall (1996) indicates that it only occurs in coastal drainages north of study area from about the Clarence River northwards. It also occurs patchily in the inland drainages of NSW. The suggested decline of this species is a result of high densities of Eastern gambusia (*Gambusia holbrooki*). Its natural habitat is slow flowing water among aquatic weeds and suitable hard substrates are available for spawning. **Response: Potential habitat**

v. **Honey blue-eye (*Pseudomugil mellis*)**

Honey blue-eye (*Pseudomugil mellis*) is not reported to occur in north coast freshwaters (Faragher and Harris, 1994; McDowall, 1996), nor was it recorded in the NSW Rivers Survey (Harris and Gehrke, 1997). McDowall (1996) describes its natural range as very restricted, found only in wallum country in southeastern Queensland from about Brisbane north to Bundaberg, and also on Fraser Island. **Response: unlikely to occur**

### 5.10.5 Potentially Threatened Species – Fisheries Management Act

In addition to the above-declared (FM Act 1994) and listed (ASFB) threatened species, there are several marine and freshwater species that are potentially threatened. These fish are protected in NSW under the FM Act 1994, by prohibiting their capture by any means.

The two freshwater protected species (*Australian grayling* and *Macquarie perch*) do not occur within or near the study area. The Australian grayling is not known to occur north of the Grose River near Sydney, and the Macquarie perch naturally occurs in western-flowing drainages from the Lachlan River southward into Victoria.

The truly marine species are predominantly open ocean or rocky reef inhabitants, however many directly rely on healthy estuary systems for either nursery habitat or as part of the food web, such as:

- Ballina angelfish *Chaetodontoplus ballinae*

- Black rock cod *Epinephelus daemeli*
- Eastern blue devil fish *Paraplesiops bleekeri*
- Elegant wrasse *Anampses elegans*
- Estuary cod *Epinephelus coioides*
- Giant Queensland groper *Epinephelus lanceolatus*
- Grey nurse shark *Carcharias taurus*
- Herbivorous nurse shark *Odontaspis ferox*
- Great white shark *Carcharodon carcharias*
- Weedy seadragon *Phyllopteryx taeniolatus*

The Estuary cod is found on reefs and mainland estuaries, but its normal range is further north in Queensland, and only rare errant individuals are found in NSW waters.

#### 5.10.6 Species Reduced in Numbers in NSW

The following three species of freshwater fish are not protected in NSW waters but their populations are considered to be reduced in numbers (NSW Fisheries, 1998b):

- Non-parasitic lamprey *Mordacia praecox*
- Silver perch *Bidyanus bidyanus*
- Freshwater catfish *Tandanus sp.*

The Non-parasitic lamprey does not occur in northern NSW, and has a very restricted range in southern NSW (Moruya and Tuross Rivers) and probably Victoria. The Silver perch (*Bidyanus bidyanus*) has dramatically declined throughout most of its natural range, which is the Murray-Darling drainage system, but has been translocated to much eastern drainage and is now also subject to intensive fish farming for the restaurant trade (McDowall, 1996; NSW Fisheries, 1998b). Silver perch cannot be captured by either commercial or recreational anglers, other than in the backed-up waters of dams or reservoirs. Although reported to occur in north coast rivers, it was not recorded in the NSW Rivers Survey (Harris and Gehrke, 1997).

#### 5.10.7 Seagrass species

The vast majority of seagrass is *Zostera capricorni*, small amounts of *Halophila ovalis* (paddleweed).

#### 5.10.8 Areas of Environmental Sensitivity within Subject Site

No World Heritage Properties or RASMSAR sites were identified by the MNES search within the regional area, and we can confirm there are no areas of environmental sensitivity within the Local Area or the Subject Site.

### 5.11 Hollow Bearing Trees Results

In total, 17 hollows bearing trees were recorded during field surveys undertaken onsite between 28<sup>th</sup> August and 1<sup>st</sup> September 2014. Immature stags (dead trees) that have presumably died from disturbance, pest attack or human interference occurred largely as one group in the centre off the site. The most significant trees were recorded along the northern and eastern boundaries. The western and upper slope central part of the site had no hollows.

As indicated in **Figure 26**, the proposal will retain 2 of the hollow bearing trees onsite. Mitigation for the loss of potential habitat will include the re-erection of falling hollows in the reserve area and the supplementation of hollows by the erection of nest boxes a ratio of 3 to 1. The relative value of the hollow bearing trees as fauna habitat based on tree size, hollow size and hollow number are shown in **Table 26**.

**Table 26. Hollow bearing trees recorded onsite.**

Tree No.	Easting	Northing	Tree species	Height (m)	DBH (cm)	Hollow 1	Hollow 2	Hollow 3	Hollow 4	Value
1	514332	6659471	<i>Young Stag</i>	12	400	Split trunk				Low
2	514338	6659472	<i>Young Stag</i>	12	400	Split trunk				Low
3	514343	6659468	<i>Young Stag</i>	12	400	Split trunk	sm	sm		Low
4	514345	6659470	<i>Young Stag</i>	12	400	Split trunk	sm			Low
5	514382	6659473	<i>Young Stag</i>	12	400	Split trunk	sm			Low
6	514408	6659319	<i>Eucalyptus pilularis</i>	18	800	med	sm			Med
7	514306	6659373	<i>Eucalyptus pilularis</i>	18	650	sm	sm			Med
8	514428	6659485	<i>Eucalyptus globoidea</i>	12	500	large	sm			High
9	514486	6659477	<i>Eucalyptus globoidea</i>	13	650	sm	sm	med		High
10	514513	6659470	<i>Eucalyptus globoidea</i>	10	550	med	1			Low
11	514640	6659442	<i>Eucalyptus globoidea</i>	14	1.1	large Main trunk	sm	sm		High
12	514718	6659319	<i>Eucalyptus planchoniana</i>	16	1	med	sm	split		Med
13	514649	6659329	<i>Eucalyptus planchoniana</i>	16	1.3	med	sm	sm	split	High
14	514628	6659298	<i>Eucalyptus planchoniana</i>	16	1.2	large	med	sm		High
15	514554	6659276	<i>Eucalyptus globoidea</i>	20	900	sm	sm	sm		Med
16	514828	6659282	<i>Eucalyptus planchoniana</i>	12	1	large	med	sm		High
17	514822	6659281	<i>Eucalyptus planchoniana</i>	19	1.3	med	sm			Med



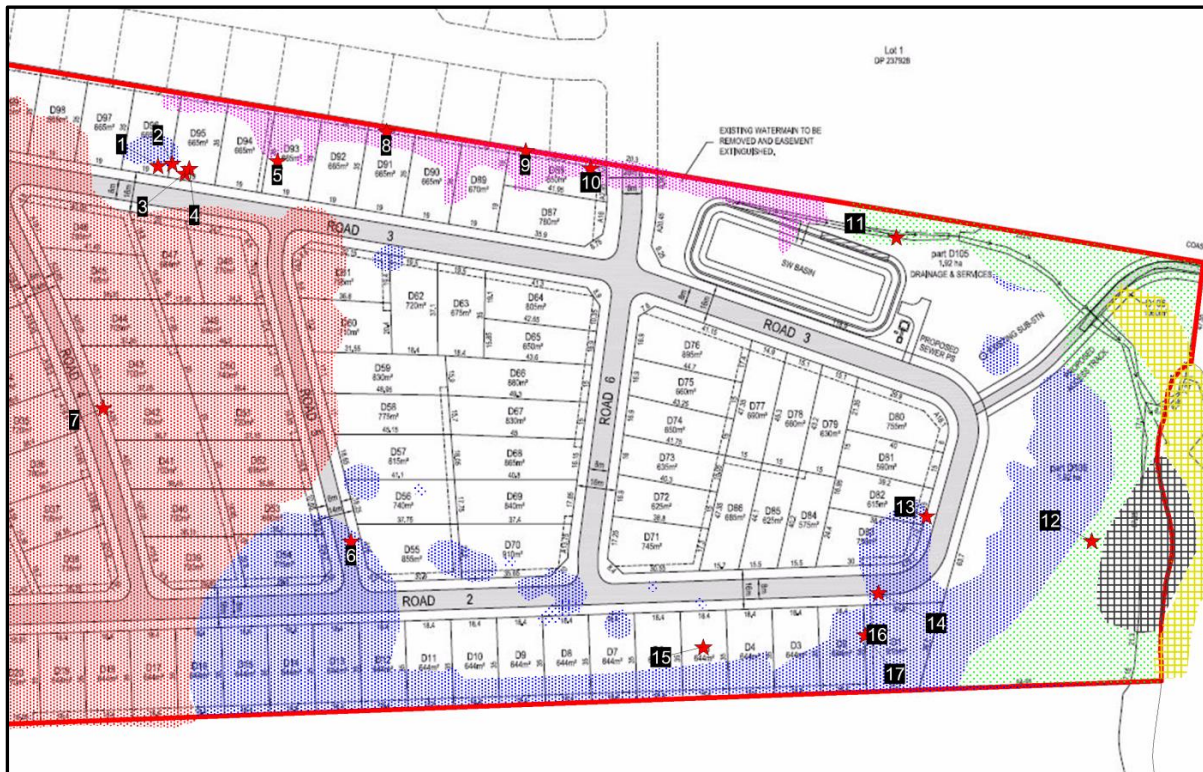
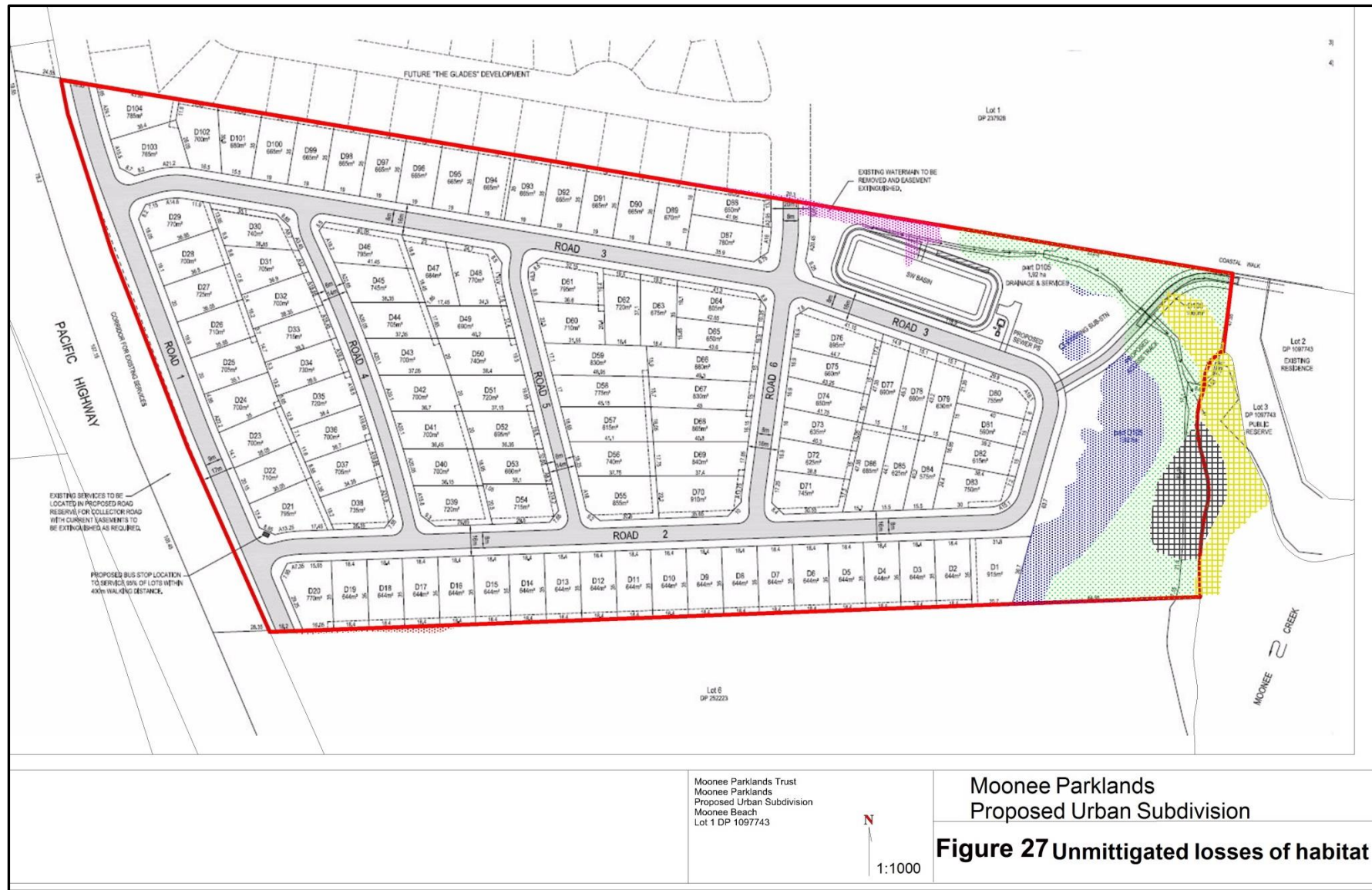

Figure 26 Hollow bearing trees on site- refer Table 26 for details



## Section D - Impacts

### 6.0 Ecological Footprint of Proposal

The ecological footprint of the proposal takes into account the actual footprint of the proposal (10.94ha) and the cumulative and wider scale impacts of the proposal, such as downstream impacts on water bodies, fragmentation, or increase in pests.etc. This section identifies:

- all relative impacts from the proposal;
- the effect these impacts are likely to have on significant ecological matters;
- an ecological risk assessment of these impacts;
- Mitigation and ameliorative measures recommended to reduce impacts; and finally,
- the ecological issues requiring statutory assessment of impacts taking into account the prescribed management recommendations.

#### 6.1 Actual footprint of Proposal

It is proposed that 11.42 ha of the site will be impacted by the development footprint. The proposed development area includes 30% of the total area of remnant vegetation within the site (**Table 27** and **Figure 27**).

The proposal will retain 1.52 ha of the site as habitat. The retention of the Moonee Creek corridor and Buffer per the DCP and Moonee Creek Estuary Management plan must follow the following principles to be considered as **“not being impacted”** by the proposal:

1. That all physical structures that can be removed from the reserve area are removed and placed within the development footprint;
2. Structures that are man-made “natural” structures, e.g. swales and detention basins must meet the like-for like test of the ecological communities being created;
3. These structures should also be a shape that does not prevent the movement of organisms through the corridor ideally, these structures will be linear running north-south, thus, allowing for the creation of a continuous forested corridor.

**Table 27: Impact on vegetation as mapped in Figure 10**

Community Type	Area	Impact	Left in reserve area
Dry Sclerophyll Blackbutt Pink Bloodwood modified Forest Community	4.18	4.18	0
Red Mahogany -Paperbark Sclerophyll Forest	1.64	1.21	0.43
Broad leaved paperbark, She Oak, Red Mahogany Swamp Sclerophyll Forest	0.71	0	0.71
Man-made drain with Broad leaved paperbark, She Oak, Red Mahogany	0.32	0.234	0.086
Twigrush Closed Sedgeland	0.22	0	0.22
Grey Mangrove Riparian Forest	0.08	0	0.08
Cleared Land	5.8	5.8	0
<b>Total Land area</b>	<b>12.95</b>	<b>11.424</b>	<b>1.526</b>

## **6.2 Cumulative Impacts of Proposal**

There is a total of approximately 12,000 hectares of remnant vegetation within the Local Area of which 70% is within conservation zones. The potential loss of 4.6 hectares of remnant forest represents 0.02% of the Local Area habitat. When considered with other proposals in the Local Area the proposal represents a small cumulative input into development pressures on remnant vegetation, especially considering that the proposal provides a positive reservation outcome onsite and the impact areas largest proportion is highly disturbed scattered trees and cleared lands.

## **6.3 Wider Scale Impacts of the Proposal**

No wider scale impacts have been identified as part of the proposal. The proposed storm water management design will only discharge the highest quality water possible into surrounding environments (See storm water documents). The proposed linking of corridors and restoration of habitats will provide the ecological elements to support local populations. The project will also not introduce any potential barriers to movement.

## **6.4 Fragmentation Impacts**

The proposal does not increase fragmentation in the Local Area. In effect it further secures connectivity through the allocation of corridors into the conservation reserves system.

## **6.5 Assessment of Impacts on Remnant Vegetation**

Impacts of the proposal of vegetation and the habitats that it provides are detailed in **Table 28**.

## **6.6 Assessment of Impacts of wetland vegetation**

The proposal will not directly impact on any areas of wetland. The proposal includes the development of wetland buffers and recommends the development of detailed management and restoration programs. The proposal includes the development of wet heath and wetland habitat within the reserve area to increase the stability of the local area by increasing the area of wetland around the creek lines and swamp forest habitats.

**Table 28. Impacts predicted from proposal upon Vegetation Map Units identified in Figure 10**

Broad Map units			
Community parameters	1 Cleared	2 Wetlands	3 Eucalypt Forest
<b>Sensitivity</b>	Low sensitivity High impact	High sensitivity low impact	Moderate sensitivity Moderate impact
<b>Value</b>	Low value high impact	High value low impact	High value moderate impact
<b>Quality of the Environment</b>	Low quality high impact	High quality low impact	Low quality moderate impact
<b>Impact Characteristics</b>	<b>1</b>	<b>2</b>	<b>3</b>
<b>Intensity</b>	High intensity	No impact if drainage is managed per recommendations	Moderate clearing of low quality habitat, that still provides habitat for a range of important species
<b>Duration</b>	Permanent	Permanent	Short term loss, however regeneration of corridor will see long term retention of habitats on site.
<b>Magnitude</b>	All	None of the wetlands should be impacted onsite	All of remnant modified swamp forests will be impacted
<b>Geographic extent</b>	Extent of cleared area onsite	If drainage is managed per recommendations then no impacts	Impacts onsite will not spread to beyond the site if corridor recommendations are followed.



6.7 Mitigation and Ameliorative Measures Recommended to Reduce Impacts

The proposal includes the following mitigation measures (**Table 29**) and summaries of how these relate with the relevant planning instruments and Management Plans and Strategies.

Table 29. Proposed mitigation

Mitigation Measure Proposed	Coffs Harbour LEP	Moonee Beach- DCP	Estuary Management Plan for Moonee Creek	Marine bioregional plan for Temperate East Marine Region	Solitary Islands Marine Reserve (Cth Waters) Management Plan.	The Northern Rivers Regional Biodiversity Management Plan	Coffs harbour Biodiversity action strategy2012	Comprehensive Koala Plan of Management
Establish a formal buffer to Moonee Creek of between 60 metres and 85 metres in width across the site, excluding infrastructure and APZs.	Consistent with objective and greater than LEP buffer width	Consistent with objective	If water quality can be safe guarded through stormwater management systems it is consistent.	Activity outside of the Marine Park and generally consistent with objectives.	Activity outside of the Marine Park and generally consistent with objectives.	NA	NA	NA
Regenerate this buffer with wetland and sclerophyll forests using known koala feed trees and important winter flowering plants	Consistent with objective and greater in some areas	Consistent with objective and greater in some areas	Consistent with objective and greater in some areas	NA	NA	Important corridors not impacted and important habitats not removed. Generally consistent.	Koala and Squirrel glider habitat to also be impacted, however all of these will be mitigated in the proposal.	Supplementary habitat to be impacted and replaced. Not inconsistent.
Control storm water leaving the site so that no storm water flows directly into the Moonee Creek without treatment occurring to a level that does not increase pollution loads in the system.	NA	NA	Consistent with objective	Consistent with objective	Consistent with objective	NA	NA	NA



## Section E - Legislative and Planning Requirements

### 7.0 Relevant Planning and Legislative Considerations

#### 7.1 EPBC Act 1999

The Commonwealth Environment Protection & Biodiversity Conservation Act, 1999 (EPBC Act) provides for the need for the approval of the Commonwealth Environment Minister for all actions that will or are likely to have a significant impact on a matter of national environmental significance (MNES).

A 'significant impact' is an impact which is important, notable, or of consequence, having regard to its context or intensity. Whether or not an action is likely to have a significant impact depends upon the sensitivity, value, and quality of the environment which is impacted, and upon the intensity, duration, magnitude and geographic extent of the impacts. You should consider all of these factors when determining whether an action is likely to have a significant impact on matters of national environmental significance.

Koala is the main species identified through this report that could potentially be impacted by this activity.

##### 7.1.1 EPBC Koala assessment Conclusion

No koala scats were identified within the site. None of the sampled plots had a known koala feed tree representation (this means all types of koala feed tree species) greater than the threshold for koala impact under SEPP 44 of 15%.

In summary, secondary koala habitat is present and there is no evidence that koala use the site, however they are known to inhabit the local Moonee area at low densities (CHCKPoM). The level of use in the local area is consistent with our current understanding of low density koala population usage and reflects activity levels recorded in similar habitats. Based on a low density koala population, the clearing of only 4.9 ha of supplementary koala habitat we conclude that a referral to the minister is not required. This advice directly follows the Draft EPBC Act referral guidelines for the vulnerable koala (combined populations of Queensland, NSW and the Australian Capital Territory).

#### 7.2 Environmental Planning and Assessment Act 1979

The EP&A Act provides a framework for the assessment of activities which are likely to impact on threatened species, populations or ecological communities as listed pursuant to the TSC Act. It also requires that all relevant threat abatement plans and recovery plans are considered. Where an impact is deemed likely following an assessment pursuant to s.5A of the Environmental Planning and Assessment Act 1979 (EP&A Act), it is necessary to prepare a species impact statement (SIS).

**The following EPA Act species are to be impacted by the proposal:**

- **Squirrel glider**
- **Glossy-black Cockatoo**

Mitigation is required. See above and discussion for mitigation measures and the recommendations related to the implementation of such measures. If these recommendations cannot be achieved or the then the impacts on these species could become significant.

## 7.3 State Environmental Planning Policies

### 7.3.1 SEPP 14 – Wetlands

State Environmental Planning Policy 14 - Coastal Wetlands (SEPP 14) was introduced to protect coastal wetlands in New South Wales (outside of the Sydney Metropolitan area). Any activity involving filling, draining, levee bank construction or clearing in a wetland shown on one of the SEPP 14 maps is designated development under the EPA Act. An EIS is required to be prepared for all designated development. No such wetlands in the vicinity of the site.

### 7.3.2 SEPP 26 – Littoral Rainforest

State Environmental Planning Policy 26 – Littoral Rainforest was introduced to provide a mechanism for the consideration of applications for development that is likely to damage or destroy littoral rainforest areas with a view to the preservation of those areas in their natural state. This policy applies to:

- Land enclosed by the outer edge of the heavy black line on the series of maps held in the Department and marked “State Environmental Planning Policy No 26—Littoral Rainforests (Amendment No 2)”, and
- Land not so enclosed but within a distance of 100 metres from the outer edge of that heavy black line except residential land and land to which State Environmental Planning Policy No 14—Coastal Wetlands applies.

If development that requires the consent of the council by virtue of clause 7 (1) is State significant development, the consent authority is the Minister (as provided by the Act) and the concurrence of the Director or Minister is not required, despite anything to the contrary in the policy. Moonee headland has good examples of littoral rainforest; however this is removed from the subject site.

### 7.3.3 Comprehensive Koala Plan of Management

The consent authority shall not grant consent to the carrying out of development on areas identified as Secondary Koala Habitat which will remove the following tree species: Tallowood *Eucalyptus microcorys*, Swamp Mahogany *E. robusta*, Flooded Gum *E. grandis* (except when part of a forest plantation), Forest Red Gum *E. tereticornis*, or Small fruited Grey Gum *E. propinqua*, unless the development will not significantly destroy, damage or compromise the values of the land as koala habitat. In assessing an application the consent authority shall take into consideration:

- i. that there will be minimal net loss of Secondary Koala Habitat;

**Response: the number of trees proposed for removal will be replanted within the reserve area. This replanting will entirely include known koala feed trees.**

- ii. the level of significance to koalas of the trees proposed to be removed;

**Response: Low level koala population recorded in the local area to the south of the site using small number of Swamp Mahogany. No large or extensive areas of habitat present.**

- iii. the number of trees proposed to be removed in relationship to the extent and quality of adjacent or nearby Primary and/or Secondary Koala Habitat;

**Response: There are potentially 50 trees that could be used by koala in the site. The proposal will likely remove half of these trees. Land to the south includes area of swamp mahogany forest that link to areas around Moonee Creek reserve that include large areas of swamp forest. This removal is small by comparison to the local area habitat.**

- iv. the threats to koalas which may result from the development.

**Response: the proposal will not isolate habitats or disturb any corridors. Traffic will be controlled. The key threat is the loss of habitat which will be replaced within the reserve.**

- v. all other options for protecting koala trees as listed above; and,

**Response: SEE ABOVE**

- vi. the impacts to existing or potential koala movement corridors;

**Response: the proposal will not isolate habitats or disturb any corridors.**

- vii. whether the land is accredited under the *Timber Plantation (Harvest Guarantee) Act 1995*

**Response: na**

The consent authority shall not grant consent to the carrying out of development in areas identified as Secondary Koala Habitat unless it is satisfied that:

- viii. the proposal will not result in significant barriers to koala movement;

**Response: The design has included a reserve that will include known koala feed trees to facilitate koala movement.**

- ix. boundary fencing does not prevent the free movement of koalas;

**Response: within the reserve area fencing will be limited and when used it will allow free movement of koala**

- x. lighting and koala exclusion fencing is provided where appropriate on roadways adjacent to koala habitat;

**Response: at the edge of the reserve koala proof fencing will be used to keep koala from the road network.**

- xi. tree species listed above under Secondary Koala Habitat are retained, where possible;

**Response: The majority of secondary koala habitat is retained.**

- xii. new local roads are designed to reduce traffic speed to 40 kph in potential koala blackspots;

**Response: This has been achieved.**

- xiii. preferred koala trees are used in landscaping where suitable;

**Response: this has been achieved.**

- xiv. threats to koalas by dogs have been minimised ie. banning of dogs or confining of dogs to koala proof yards;

**Response: Lot owners with dogs will require koala proof yards.**

- xv. fire protection zones, including fuel reduced zones and radiation zones, are provided generally outside of Secondary Koala Habitat.

**Response: See bushfire report**

**This proposal includes the removal of secondary koala habitat. This proposal is however balanced and is consistent with the CKPOM.**

#### **7.3.4 Conclusion CKPOM recommendations**

The CKPOM identified the subject site as secondary habitat and cleared areas as non-koala habitat. The proposal will impact on 4.9 ha of secondary habitat (Blue Polygons) and retain 2.5 ha of habitat (white polygons). The area mapped in the CKPOM is sparsely covered by trees, a major part of this proposal will include the rehabilitation of this with known koala feed trees.

As a minimum the following recommendations need to be implemented to further mitigate impacts on koala habitat include.

- The banning of dogs and cats from within the estate
- The enforcement of traffic rules that reduce risks to koala via the implementation of a 20km speed limit in the estate.
- Backyard pools require safety ropes attached.

#### **7.4 Threatened Species Act**

The TSC Act provides a framework for the listing and declaration of threatened species, populations, endangered ecological communities, key threatening processes and critical habitat. It also provides a framework for the preparation and implementation of recovery plans and threat abatement plans and for licensing.

A number of significant species and ecological communities are known or predicted to occur within the regional and local area (approximately 10 kilometres). A search of a number of databases, including Plantnet (NSW Botanical Gardens), Wildlife Atlas (OEH), Matters of National Environmental Significance (Department of Environment and Heritage) was conducted. Search results are contained in Appendix 3.

This proposal as reported in this report is likely to have impacts on four threatened species. The assessment of these key impact species is known below by means of the 7-part test.

##### **7.4.1 Koala Phascolarctos cinereus 7-Part Test**

***(a) In the case of a threatened species, whether the life cycle of the species is likely to be disrupted such that a viable local population of the species is likely to be placed at risk of extinction.***

Notwithstanding the definitive appearance of this species, making observations of the free-ranging Koalas can be difficult. This is in part due to the cryptic nature of the species and the large and complex home ranges that individuals occupy 100 hectares plus (White 1990). The species is identified as a species in decline and there are many intricate factors that limit free-ranging Koala populations, including food tree preferences, history of disturbance, and Chlamydia infection, all of which make longer-term population trends of many populations difficult to predict (Phillips 2000).

Evidence of tree use by Koalas and, therefore, the presence of Koala are generally determined by faecal pellets counts. Studies conducted by Phillips (2000) in the Coffs Harbour local government area showed that 10 Eucalyptus species and 9 species of non-eucalypt were utilised by Koalas in that area. Significant variation in the levels of utilisation amongst and between different tree species was reported. Even though it has been suggested that faecal pellet counts can determine preferred tree usage and indicate a reliance on particular dietary species (Phillips 2000), others consider it an unreliable indicator of tree preference (Ellis et al 2002). Nonetheless, determining usage of a site by Koalas irrespective of individual tree preference is best determined by surveys that concentrate on faecal pellet counts.

##### **Previous surveys**

Surveyor	Effort	Results
Phillips et al 2000	Surveyed 3,000 trees	Found ten Eucalypt species and nine Non-Eucalypt species that were used by koala
Lunney 1999	Surveyed 2,000 trees	Found that <i>E. robusta</i> and <i>E. parramattensis</i> were the preferred feed tree of the species

Koalas have been recorded to occur at different densities within different habitats, the densities differences indicate that habitat quality may affect demography. In a major study conducted on the Tomago Sandbeds, Phillips et al. (2000) reported a mean activity level of 32.41%  $\pm$  4.0% in addition to percentage equivalent strike-rates of 55.5%  $\pm$  3.6% and 53.6%  $\pm$  3.1%, respectively, for the preferentially utilised tree species *E. robusta* and *E. parramattensis*. Moreover, it has been generally acknowledged that, within a particular area, only a few of the available Eucalyptus species will be preferentially utilized while others, including some non-eucalypt genera, which appear to be browsed opportunistically or used for other behavioural purposes (Lee and Martin 1988; Lee and Carrick 1989; Phillips 1990; Pahl and Hume 1990; Hindell and Lee 1990).

The Management of habitat for populations requires the prevention of three main habitat impacts, habitat loss, fragmentation, and degradation. Net loss of habitat and habitat fragmentation permanently decreases carrying capacity, and although dispersal in the koala has been shown to be unhindered by isolation of habitats (Ellis 1999), the development of physical barriers to movement and an increased risk of harm from aggressors do negatively impact on the viability of a population. Fragmentation has two main effects, first it is likely to hinder dispersal, thus reducing the chance of re-colonising in a meta-population, secondly, adverse processes such as edge effects including, fire, dogs, weeds and cars increase. To assess the likely effects of management actions one needs to know the current status of the Koala population and to model the effect of particular management scenarios.

Koala survey methods were adapted from those of Phillips (2002). This approach allows the estimation of activity levels based on the percentage of trees with scats present. Our survey comprised two stages. The first involved the locating of likely habitat trees and their searching. Any tree found to have scats present was flagged and further searches were conducted in other areas removed from the vicinity of this tree. Return surveys were conducted on previously identified areas of Koala activity, thus focusing our efforts on areas of high activity. The closest 30 trees around these identified trees were searched for scats. All tree species were recorded, as was the location of the plot. Scats were compared to reference pellets to ensure correct identification. The only deviation from this method was in the vegetation dominated by Paperbark, where no koala pellets could be found. Within these sites several searches were conducted in the absence of any use by koala.

Koala activity was recorded by the spot assessments. In total 90 trees were surveyed during this census and a mean strike rate of 10.2% see Table 29.

**Table 29. Koala pellet survey results**

Site type	Fauna Survey Site	Scat search conducted	Evidence of Koala	Koala activity level (%)	Activity within Impact area
Reserve Area and land of the development site	1	Y	y	25	No within reserve
	2	Y	y	9	No within reserve
	3	Y	y	14	No within reserve
	4	Y	y	21	No within reserve
Impact Area	5	Y	N	0	No within reserve
	6	Y	N	0	No
	7	Y	y	5	Yes, Adjacent to reserve area
	8	Y	N	0	No
	9	Y	N	0	No



As a less mobile species, geographical and human-made barriers, including large areas of cleared land and busy wide highways, can limit movement of Koala. Thus the contemporary distribution of Koalas can be seen as a series of local populations in areas of good habitat separated by human settlements, farmland and large geographical barriers, such as Coffs Harbour. However, Ellis et al (2002) has shown that current theories of the spatial extent of local Koala populations may be underestimating the breeding dynamics of the Koala, and siring capabilities of transient males.

Given, the fragmented nature of vegetation in the local area, especially and the separation of the National Park reserves in the west by the Pacific Highway, and the difficulty of defining local population, we consider that, the Koalas occurring on site and in the North and to the south (and likely beyond) to be part of the local population (~2000ha). This spatial distribution puts the individuals using the site within the bounds of this local population and given the planned maintenance and development of corridors in the study area; we believe the individuals recorded are not considered at risk of isolation from the local population. The Comprehensive Koala Plan of Management (Coffs Harbour Council 2002) has identified the habitats onsite as secondary habitats, which by definition requires the minimal amount of tree loss in an area.

Given the above factors, it is considered that the proposed activities **will not** disrupt the lifecycle of a viable local population or **will not** place this species at risk of extinction if the reserve habitats can be regenerated consistent with a detailed restoration plan specifically for Koala.

***(b) In the case of an endangered population, whether the life cycle of the species that constitutes the endangered population is likely to be disrupted such that the viability of the population is likely to be significantly compromised.***

This factor applies a similar test as in factor (a) to endangered populations.

***(c) In the case of an endangered ecological community or critically endangered ecological community, whether the action proposed:***

- i. Is likely to have an adverse effect on the extent of the ecological community such that its local occurrence is likely to be removed or modified as a result of the action.***

Not applicable to Koala.

- ii. Is likely to substantially and adversely modify the composition of the ecological community such that its local occurrence is likely to be placed at risk of extinction.***

Not applicable to Koala.

***(d) In relation to the habitat of a threatened species, population, or ecological community:***

- i. The extent to which habitat is likely to be removed or modified as a result of the action proposed.***

The proposed activity will result in the removal of pasture with scattered trees in the impact site, identified here as marginal habitat.

- ii. Whether an area of habitat is likely to become fragmented or isolated from other areas of habitat as a result of the proposed action.***

Based on the small scale of impact (<200 large trees) the potential habitat is unlikely to become fragmented or isolated from other areas of habitat as a result of the proposed action.

- iii. the importance of the habitat to be removed, modified, fragmented or isolated to the long-term survival of the species, population or ecological community in the locality.***

The importance of the habitat to be removed is considered moderate. The density of trees within the sites is not likely to preclude movement of Koala; however there is a conserved corridor with known koala feed trees that can be used to transverse the local area. Therefore, the proposal **will not** isolate individuals or fragment habitats.

***(e) Whether the action proposed is likely to have an adverse effect on critical habitat (either directly or indirectly).***

No such habitats have yet been gazetted for Koala. The proposal will not remove any habitat that will directly impact on this species to maintain its lifecycle within the locality.

***(f) Whether the action proposed is consistent with the objectives or actions of a recovery or threat abatement plan.***

A recovery plan has been prepared for this species by OEH. This assessment is consistent with the objectives of this plan.

***(g) Whether the action proposed constitutes or is part of a key threatening process or is likely to result in the operation of, or increase the impact of, a key threatening process.***

None of the 34 'key' threatening processes listed under the Threatened Species Conservation Act apply to the proposed actions on these sites. The NSW OEH have identified that the following processes are affecting this species:

- Human-induced climate change;

**Response: Not applicable.**

- Loss, modification and fragmentation;

**Response: The action will result in the loss of ~200 large trees some of which were identified as koala feed trees. This removal will not isolate habitats or impact on individuals by fragmentation.**

- Predation by feral and domestic dogs;

**Response: This is a risk under residential occupation and requires management plans to take into account predation risks to koala and if required limit pets within the entire or parts of the estate.**

- Intense fires;

**Response: Bushfire management plan will be implemented within the reserve area.**

- Road kills.

**Response: This is a risk under residential occupation and requires management plans to take into account road kill risks to koala and if required limit speeds and implement warning signs within the entire or parts of the estate.**

The proposed action is not considered to constitute a threatening process, nor is it considered to contribute to the increased impact of a threatening process.

#### 7.4.2 *Petaurus norfolcensis* Squirrel Glider 7-Part Test

- (a) *In the case of a threatened species, whether the life cycle of the species is likely to be disrupted such that a viable local population of the species is likely to be placed at risk of extinction.***

Squirrel Glides are known to occur within a variety of woodlands and forests containing an over storey of winter flowering species such as Spotted Gum (*Corymbia maculata*), Swamp Mahogany (*E. robusta*) and Forest Red Gum (*E. tereticornis*) (Smith and Murray 2003). Where a suitable over storey isn't available they are known to occupy woodlands and forests containing suitable understorey of gum producing acacias particularly pinnate leaved species or forests/woodlands containing a mix of resources which provide winter and autumn flowering midstorey species such as banksias (*B. integrifolia*, *B. spinulosa*, *B. serrata*, *B. aemula*) in association with spring and summer flowering eucalypts like Scribbly gums and Smooth-barked Apple or sap fed trees like Bloodwoods (Smith and Murray 2003).

Squirrel gliders generally prefer a more open forest compared to the habitats utilised by Sugar gliders and are generally observed more frequently in the upper canopy (Jackson 2000). Typically have a home range of between 4-8 hectares but home range and group structure can be influenced by habitat quality and drought (Sharp 2004), particularly flowering intensity as this will influence breeding potential (Goldingay et al. 2006; Goldingay & Sharp 2004; Quin 1995).

Squirrel Gliders live in family groups of a single adult male one or more adult females and offspring. Require abundant tree hollows for refuge and nest sites. Diet varies seasonally and consists of Acacia gum, eucalypt sap, nectar, honeydew and manna, with invertebrates and pollen providing protein (DEC 2006b). Gliders have been observed to glide 30 metres (Jackson 2000).

A small area of habitat was recorded within the subject site, which may include breeding habitat. Given this area of habitat, the removal of these resources **will not** reduce the viability of Squirrel glider in the local area, to a degree that could put the local population at risk of extinction if adequate mitigation is not proposed.

- (b) *In the case of an endangered population, whether the life cycle of the species that constitutes the endangered population is likely to be disrupted such that the viability of the population is likely to be significantly compromised.***

This factor applies a similar test as in factor (a) to endangered populations.

- (c) *in the case of an endangered ecological community or critically endangered ecological community, whether the action proposed:***

- i. *Is likely to have an adverse effect on the extent of the ecological community such that its local occurrence is likely to be removed or modified as a result of the action.***  
Not applicable to Squirrel Glider.
- ii. *Is likely to substantially and adversely modify the composition of the ecological community such that its local occurrence is likely to be placed at risk of extinction.***  
Not applicable to Squirrel Glider.

- (d) *in relation to the habitat of a threatened species, population, or ecological community:***

- i. *The extent to which habitat is likely to be removed or modified as a result of the action proposed.***

The proposed activity will result in the removal of 4.9ha of a pasture with scattered trees in the impact site, identified here as marginal habitat.

**ii. Whether an area of habitat is likely to become fragmented or isolated from other areas of habitat as a result of the proposed action.**

The proposal will not contribute to the cumulative loss of habitat and the increased fragmentation or isolation of habitat.

**iii. the importance of the habitat to be removed, modified, fragmented or isolated to the long-term survival of the species, population or ecological community in the locality.**

It is currently difficult to quantify the importance of the habitat, however the foraging records made nightly during these surveys indicate that the species utilizes the site occasionally. Given the small scale of removal it is predicted that this would not constitute a loss of significant habitat.

**(e) Whether the action proposed is likely to have an adverse effect on critical habitat (either directly or indirectly).**

No such habitats have yet been gazetted for Squirrel Glider.

**(f) Whether the action proposed is consistent with the objectives or actions of a recovery or threat abatement plan.**

NSW DEH has identified 9 PAS actions to help with the recovery and amelioration of threats on this species. These include:

1. Control feral horses at relevant sites to promote retention and growth of mid-storey shrubs;
2. Prepare EIA guidelines which address the retention of hollow bearing trees maintaining diversity of age groups, species diversity. Give priority to largest hollow bearing trees;
3. Ensure the largest hollow bearing trees (including dead trees) are given highest priority for retention in PVP assessments and other environmental planning instruments, or other land assessment tools;
4. Investigate the effectiveness of logging prescriptions;
5. Prepare a recovery plan for the Squirrel Glider;
6. Conduct surveys and assessments of less known sites to confirm presence of species and negotiate, develop and implement conservation management agreements for high priority sites;
7. Delineate boundaries of population to identify the extent to which populations are interconnected (to determine propensity to move across cleared land);
8. Conduct surveys on the Far South Coast, from Murramarang National Park south to Eden, to determine population size and extent and connectivity of populations (surveys should incorporate potential habitat on public as well as private land); and
9. Model and predict the distribution of Squirrel Gliders across the south west slopes.

In terms of this project, the actions this document will contribute are points 6 and 7.

**(g) Whether the action proposed constitutes or is part of a key threatening process or is likely to result in the operation of, or increase the impact of, a key threatening process.**

The proposed action will only constitute minor vegetation modification and loss. While minor, these actions are likely to contribute, albeit not in a significant manner to the following key threatening processes.

- Native vegetation clearing; and
- Anthropogenic climate change.

The NSW DEH have identified that the following threatening processes are acting upon this species:

- Loss and fragmentation of habitat.
- Loss of hollow-bearing trees.
- Loss of flowering understorey and midstorey shrubs in forests.
- Individuals can get caught in barbed wire fences while gliding.

The proposed action will not impact upon any of the threatening process identified by DEH. The modification of already disturbed forest is unlikely to impact on any habitat utilised by this species.

#### 7.4.3 *Calyptorhynchus lathami* Glossy Black-cockatoo 7-Part Test

- (a) *In the case of a threatened species, whether the life cycle of the species is likely to be disrupted such that a viable local population of the species is likely to be placed at risk of extinction.***

Occur in woodlands or open sclerophyll forests dominated by Eucalypts or Angophora with a mid-stratum dominated by Allocasuarina species. Roost communally in the canopy of tall leafy eucalypt trees usually less than 1 kilometre from feeding site, or within 30 metres of nest site during breeding period.

Nests in eucalypts in hollow limbs or trunk hollows in either dead or living trees. Nest is predominantly located in woodlands in trees that are located in small clearings surrounded by low casuarina forest near water.

Forage arboreal among the branches of Allocasuarina upon which it is dependent for food. They prefer foraging on mature sparse trees between 2 and 10 metres tall. Feed in small groups of up to 3 birds and only come down to the ground to drink.

A small area of proven foraging habitat was recorded within the subject site. Given the small area of habitat recorded on the site, the removal of these resources **will not** reduce the viability of Glossy Black Cockatoo in the local area, to a degree that could put the local population at risk of extinction.

- (b) *In the case of an endangered population, whether the life cycle of the species that constitutes the endangered population is likely to be disrupted such that the viability of the population is likely to be significantly compromised.***

This factor applies a similar test as in factor (a) to endangered populations.

- (c) *in the case of an endangered ecological community or critically endangered ecological community, whether the action proposed:***

- i. *Is likely to have an adverse effect on the extent of the ecological community such that its local occurrence is likely to be removed or modified as a result of the action.***

Not applicable to Glossy Black Cockatoo.

- ii. *Is likely to substantially and adversely modify the composition of the ecological community such that its local occurrence is likely to be placed at risk of extinction.***

Not applicable to Glossy Black Cockatoo.



**(d) in relation to the habitat of a threatened species, population, or ecological community:**

**i. The extent to which habitat is likely to be removed or modified as a result of the action proposed.**

The proposed action **would** result in the loss of 15 trees that provide habitat from the subject site.

**ii. Whether an area of habitat is likely to become fragmented or isolated from other areas of habitat as a result of the proposed action.**

The proposal will not contribute to the cumulative loss of habitat and the increased fragmentation or isolation of habitat.

**iii. the importance of the habitat to be removed, modified, fragmented or isolated to the long-term survival of the species, population or ecological community in the locality.**

It is currently difficult to quantify the importance of the habitat, however the foraging records made during these surveys indicate that the species utilizes a small area of the site occasionally. Given the small scale of removal it is predicted that this would not constitute a loss of significant habitat.

**(e) Whether the action proposed is likely to have an adverse effect on critical habitat (either directly or indirectly).**

No such habitats have yet been gazetted for Glossy Black Cockatoo.

**(f) Whether the action proposed is consistent with the objectives or actions of a recovery or threat abatement plan.**

NSW DEH has identified 5 PAS actions to help with the recovery and amelioration of threats on this species. These include:

1. Increase landholder and public awareness and interest in Glossy Black Cockatoo conservation and habitat management;
2. Utilise the Glossy Black Cockatoo as a flagship threatened species for woodland and forest conservation education and awareness programs;
3. Develop/encourage strategic planning approach for Glossy Black Cockatoo at the local and regional level;
4. Periodically review IFOA prescriptions to ensure adequate protection of nesting and foraging habitat;
5. Prepare and distribute EIA guidelines to decision makers;
6. Provide incentives for landholders to fence and manage key sites;
7. Assist landholders who wish to enter into voluntary conservation agreements at key sites;
8. Encourage the restoration of foraging habitat that has been cleared or degraded by previous impacts;
9. Continue existing monitoring programs (e.g. Goonoo population) and encourage other community groups to develop a monitoring program of local populations; and
10. Identify and map key breeding and foraging habitat, similar to the mapping done by Robinson (2004) at St Georges Basin.

In terms of this project, the actions this document will contribute are points 8, 9, and 10

**(g) Whether the action proposed constitutes or is part of a key threatening process or is likely to result in the operation of, or increase the impact of, a key threatening process.**

The proposed action will constitute removal of vegetation. While minor, these actions are likely to contribute, albeit not in a significant manner to the following key threatening processes.

- Native vegetation clearing; and
- Anthropogenic climate change.

The NSW DEH have identified that the following threatening processes are acting upon this species:

- Loss of tree hollows.
- Excessively frequent fire which reduces the abundance and recovery of she-oaks and also may destroy nest trees.
- Illegal bird smuggling and egg-collecting.
- Reduction of suitable habitat through clearing for development.

The proposed action will not impact upon any of the threatening process identified by DEH. The modification of already disturbed forests is unlikely to impact on any habitat utilised by this species.

#### 7.4.4 Pandion cristatus Osprey 7-Part Test

**(a) In the case of a threatened species, whether the life cycle of the species is likely to be disrupted such that a viable local population of the species is likely to be placed at risk of extinction.**

Osprey occurs in coastal water bodies, such as lakes, lagoons, estuaries, river mouths and upstream environments. Usually found in clear water habitats where it can hunt for fish. Within NSW it is known to occur commonly along the north coast but limited from the lower mid-north coast down to Newcastle. Site in lower mid north coast?

Breeding sites are always dead trees along or near watercourses with the nest placed in the fork or horizontal limb of eucalypt. The same nest could be used in successive years or a new nest built in the same tree or very close by (within 200m).

Generally observed on their own, but can be seen as pairs during the breeding period. Osprey was observed roosting onsite during surveys and a nest tree was previously established on the adjoining block (to the north); however it fell during a storm in 2011.

Given the small area of limited habitat potential of the site, the removal of these resources **will not** reduce the viability of Osprey in the local area, to a degree that could put the local population at risk of extinction.

**(b) In the case of an endangered population, whether the life cycle of the species that constitutes the endangered population is likely to be disrupted such that the viability of the population is likely to be significantly compromised.**

This factor applies a similar test as in factor (a) to endangered populations.

**(c) in the case of an endangered ecological community or critically endangered ecological community, whether the action proposed:**

- Is likely to have an adverse effect on the extent of the ecological community such that its local occurrence is likely to be removed or modified as a result of the action.***  
Not applicable to Osprey.
- Is likely to substantially and adversely modify the composition of the ecological community such that its local occurrence is likely to be placed at risk of extinction.***  
Not applicable to Osprey.

**(d) in relation to the habitat of a threatened species, population, or ecological community:**

**i. The extent to which habitat is likely to be removed or modified as a result of the action proposed.**

The proposed action **would** result in the loss of 1.8 hectares of potential marginal habitat from the subject site.

**ii. Whether an area of habitat is likely to become fragmented or isolated from other areas of habitat as a result of the proposed action.**

The proposal will not contribute to the cumulative loss of habitat and the increased fragmentation or isolation of habitat.

**iii. the importance of the habitat to be removed, modified, fragmented or isolated to the long-term survival of the species, population or ecological community in the locality.**

It is currently difficult to quantify the importance of the habitat, however the foraging records made nightly during these surveys indicate that the species utilizes the site occasionally. Given the small scale of removal it is predicted that this would not constitute a loss of significant habitat.

**(e) Whether the action proposed is likely to have an adverse effect on critical habitat (either directly or indirectly).**

The proposal would not have any adverse effect on critical habitat. There is a capacity for critical habitats to be gazetted under the Threatened Species Conservation Act 1995. No such habitats have yet been gazetted for Osprey.

**(f) Whether the action proposed is consistent with the objectives or actions of a recovery or threat abatement plan.**

NSW DEH has identified 3 PAS actions to help with the recovery and amelioration of threats on this species. These include:

1. Identify and protect nest trees, and monitor reproduction;
2. Ensure implementation of management strategies that reduce disturbance of riparian areas; and
3. Liaise with local field ornithologist to obtain data on the Osprey in the area.

PAS actions require individuals to where possible identify actions to which they can contribute. In terms of this project, the actions this document will contribute are points 1, 2.

**(g) Whether the action proposed constitutes or is part of a key threatening process or is likely to result in the operation of, or increase the impact of, a key threatening process.**

The proposed action will only constitute minor vegetation removal. While minor, these actions are likely to contribute, albeit not in a significant manner to the following key threatening processes.

- Native vegetation clearing; and
- Anthropogenic climate change.

The NSW DEH have identified that the following threatening processes are acting upon this species:

- Clearing, logging, burning, and grazing of habitats resulting in a reduction in nesting and feeding resources.
- Disturbance to or removal of potential nest trees near watercourses.
- Illegal egg collection and shooting.

The proposed action will not impact upon any of the threatening process identified by DEH. The modification of already disturbed road corridors is unlikely to impact on any habitat utilised by this species.

## Section F - Management

### 8.0 Management of Construction and Operation Impacts from Proposal

#### 8.1 Introduction

Management regimes are very important to maintain the ecological processes that support the health and condition of remnant vegetation and fauna habitat resources. Management regimes should be incorporated into management plans, so the implementation of management regime can be organised and conducted adequately. Management plans that may be required for a remnant bushland area include: bushfire management plans; sediment and erosion control plan, archaeological management plan, restoration plans, weed management plans and threatened species management plan. Effective management plans requires that there is adequate monitoring to identify management issues as they arise. Without the monitoring of ecological issues, effective management is unable to be determined..

#### 8.2 Proposed General Management Recommendations

All activities on lands aim to conserve, monitor and manage ecology in the area pursuant to development consent conditions and environmental management plans. As a minimum the following should be considered as the future ecological management actions for the site:

- i. Placing of felled trees between areas of remnant bushland to provide runways of ground cover for the dispersion of animals;
- ii. Supplementary planting of locally occurring native species (using local provenance) in landscape areas;
- iii. Introduction of additional nest/roost boxes (>40);
- iv. Development of a clearing management plan by an experienced ecologist;
- v. Development of a restoration plan by a suitably qualified ecologist;
- vi. Development of a best-practice erosion and sediment control plan.
- vii. Provide appropriate stormwater and nutrient control systems designed to reduce the effects of runoff and ensure water flowing from the site does not enter Moonee Creek directly and when it does get there it is of a suitable "best practice" quality.
- viii. The construction site should be managed to ensure that there is no accidental incursions into wetlands or any other areas which are not subject to the proposal.
- ix. Any landscaping associated with the proposal including street trees, should comprise endemic native plants and where possible these should be sourced from local seed stock to ensure that genetic viability is maintained.
- x. Where possible suitable tree hollows removed from the Subject Site should be re-erected to retained forests on the subject site. In addition to this, supplementary habitat (nest boxes) should be installed to mitigate the loss of hollows which are unable to be re-erected. Hollows which cannot be re-erected should be placed on the ground within the retained forests on the subject site to provide habitat for terrestrial fauna.
- xi. Glossy Black Cockatoo and Squirrel glider feed tree species should be planted within the buffer area and as street trees.
- xii. Dogs and swimming pools should be prohibited from the estate;
- xiii. A traffic management plan for koala should be established

- xiv. The vegetation being retained on the subject site should be effectively managed to enhance and maintain the ecological integrity of this area.
- xv. The regeneration plan of the site should include habitats for koala, squirrel glider, glossy-Black Cockatoos and Osprey;
- xvi. The approval and implementation of the restoration plan including a bond should be in place prior to the release of construction certificates.
- xvii. The reserve habitats will be regenerated consistent with a detailed restoration plan specifically for Koala.

**Management recommendations which are specific to the reserve area to be created as per the DCP:**

1. That all physical structures that can be removed from the reserve area are removed and placed within the development footprint;
2. Structures that are man-made “natural” structures, e.g. swales and detention basins must meet the like-for like test of the ecological communities being created;
3. These structures should also be a shape that does not prevent the movement of organisms through the corridor; ideally, these structures will be linear running north-south, thus, allowing for the creation of a continuous forested corridor.

**Management recommendations which are specific to the reserve area and Buffers for Wetlands**

1. The edge shall be a mix of hard and soft natural and made-made structures of a width at least 4 metres wide that effectively limits access by means of deterrence and visual interference, that is, “a way in” cannot be seen.
2. No storm water or landfall (diffuse) flow should pass from the site across this boundary. To prevent this on the eastern edge of the perimeter road a higher swale will direct flow into the storm water system away from the edge.
3. There will be no “garden” edge to the boundary and this area can only be maintained by regenerators. Maintenance by mowing and slashing can only occur beyond the edge.
4. The restoration design and regeneration program within the reserve must include details of edge management and design, specifically targeting the minimization of movement across the barrier, including humans, nutrients, and water.
5. Vegetation establishment within the reserve must focus on limiting movement and providing fauna habitat, not to provide visual amenity for residents.
6. Once the rehabilitation is established it shall be managed by ongoing physical maintenance for a period of 5 years consistent with an approved restoration and management plan.



## Section G – Conclusions and Recommendations

The assessment presented in this report demonstrates that future development of the Subject Site will have an ecological impact on threatened species. However, under the provisions of the TSC Act and on MNES under the provisions of the EPBC Act, it is unlikely to be a significant impact. The proposal will not impact on Marine habitats or species relevant to the FM Act, and it also meets the objectives of the Solitary Island Marine Park management plan. The main provision to this conclusion is that storm water be treated to an industry “best” standard prior to leaving the site, as discussed in the previous section.

The site investigations find that the proposal will not have a significant effect on threatened species, populations or communities. Additionally, if the recommendations made in Section F are implemented, we see a general long-term improvement in habitats as a result of the proposal. If all of these recommendations are implemented in a timely fashion (before loss of habitat) ecological impacts will be minimised to a very low and acceptable level.

The proposal generally meets the objectives of the Biodiversity strategy and the Moonee Creek Management Plan, and with considered forward planning and the implementation, any potential impacts can be greatly reduced to an acceptable level.

In conclusion, the proposed clearing of the impact site will impact on the local ecology (but not impact on TSC Act and EPC Act species). Full implementation of the recommendations, as set out above, is required to limit the extent that threatened species may be put at further risk of extinction. In other words, the main conclusions of this report are reliant on all recommendations being undertaken and, moreover, many being undertaken prior to clearing activities.

No areas of critical habitat were identified on the Subject Site, and the activity will not introduce any key threatening processes that may impact on surrounding ecology. No significant species or communities identified in the Fisheries Management Act were recorded adjacent to the site in Moonee Creek, however the regional importance of the Moonee Estuary system is considered very high.

The results of 7-part tests on the potential impact species concludes that with the adoption of the proposed mitigation measures the proposal will have an acceptable level of impact, and **not** necessitate the preparation of a Species Impact Statement.

## Appendix A

### 2.0.1 Coffs Harbour City Council Local Environmental Plan 2000

The LEP 2000 identifies the site as residential and conservation land as part of the Moonee Urban Release Area as shown in Figure 1.



**Figure 1** Site (Lot 1=Red Lot 6 = Blue) as part of the Moonee Urban Release Area. Pink is residential and Orange is Conservation

### 2.0.2 Moonee Beach- Development Control Plan (DCP)

The relevant components of the DCP which will be directly addressed within this report are the Natural Environment Strategies. These include:

- Exclude urban development from within 100m of Moonee Creek, 50m of Skinners Creek, and from within 20 m of all other creeks, to protect riparian vegetation and maintain water quality, and provide habitat linkages;
- Exclude urban development from within 50m of SEPP No 14 Coastal Wetlands.

- Eliminate adverse impacts of development upon the aesthetic, recreational and ecological values of the flood plain ( the 1 in 100 year flood extent);
- No development is to occur within 100m of any osprey nest, access roads may encroach within 100m, but no closer that 70m;
- Any high value and very high value vegetation communities identified in Council's Vegetation Strategy within 100m of Solitary Islands Marine Park are to be protected.
- All high value and very high value vegetation identified by council's Vegetation Strategy with the low level of disturbance is to be protected;
- Known Wallum Froglet is to be protected;
- Figure 2 identifies (Hatched area of map) land considered to be subject to significant constraints requiring protection.
- All potential wallum froglet habitat areas are to be investigated to accurately map actual habitat;
- Exclude from development, areas of potential high water table where there is likely to be adverse impacts on groundwater or surface water quality;
- Land identified as containing regionally significant land is to be protected. Long term management is to be in accordance with Council's Vegetation Strategy;
- A minimum 40m operation area is to be provided between areas to be protected and future housing to ensure adequate bushfire protection is able to be provided without the need to remove protected vegetation;
- Any areas that are undevelopable due to the effect of the 40m separation area to be added to the land to be dedicated.

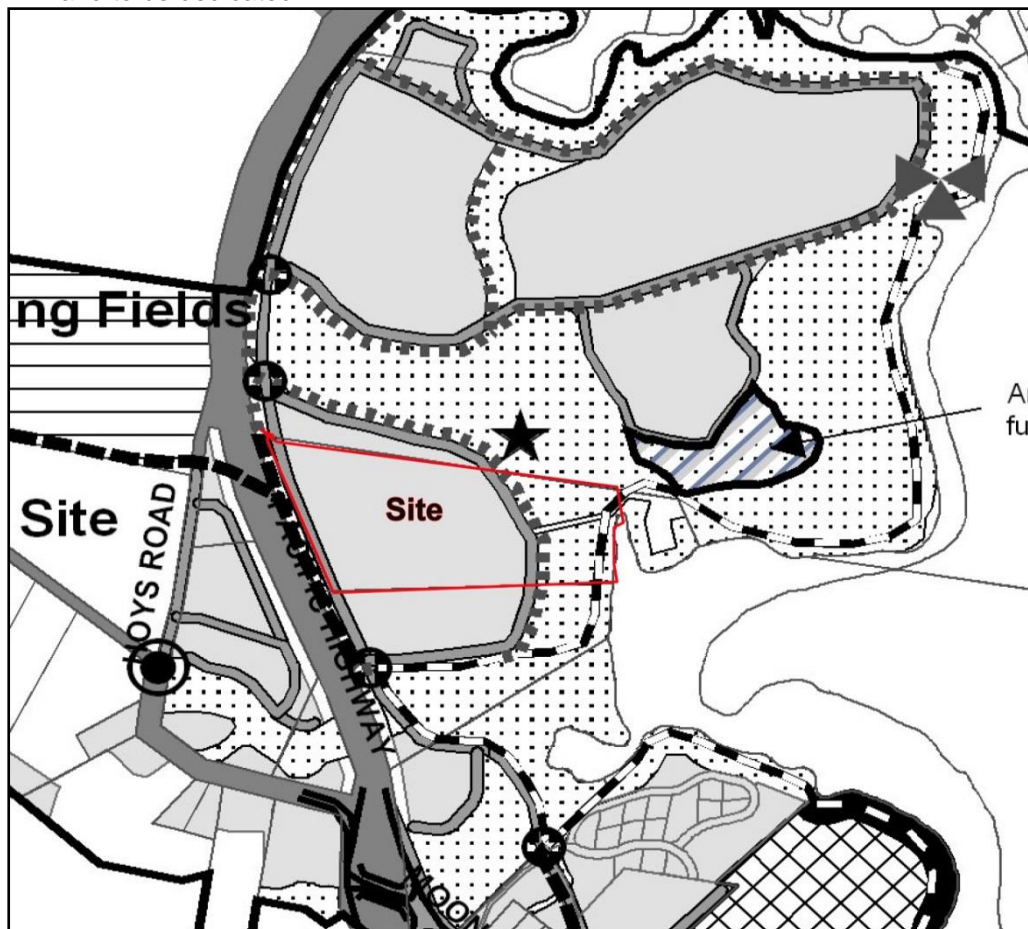

Figure 2 DCP, hatched area is conservation. Star is an Osprey nest tree that has fallen down. Grey is residential.

### 2.0.3 Wildlife Atlas-BioNet Database

The BioNet (<http://www.bionet.nsw.gov.au/database>) holds the records for native flora and fauna findings made by individuals holding licences for ecological education, research and business activities across NSW. This data includes lists and locations of significant species pursuant to the Threatened Species Conservation Act 1995. Part of the role of this assessment is to examine the local distribution of these threatened species; and assess the likely impacts of the proposal on these local species. The BioNet database is a key tool used for this assessment. The results of the BioNet search are shown in Results (section 3 of this report).

### 2.0.4 Matters of National Environmental Significance

Under the Environment Protection and Biodiversity Conservation Act 1999 (EPBC Act), actions that have, or are likely to have, a significant impact on a matter of national environmental significance require approval from the Australian Government Minister for Sustainability, Environment, Water, Population and Communities (the minister). The minister will decide whether assessment and approval is required under the EPBC Act.

The eight matters of national environmental significance protected under the EPBC Act are:

1. world heritage properties
2. national heritage places
3. wetlands of international importance (listed under the Ramsar Convention)
4. listed threatened species and ecological communities
5. migratory species protected under international agreements
6. Commonwealth marine areas
7. the Great Barrier Reef Marine Park
8. nuclear actions (including uranium mines)

Items 3, 4, 5 and 6 are relevant to this assessment. Items 3 and 4 are considered in section 3 of this report, whilst marine areas are considered under the heading “aquatic and marine interactions with the subject site” section 3.8 of this assessment.

## 2.1 Peer Reviewed Literature

### 2.1.1 Document 1

#### ***James Warren Report - Flora assessment***

James Warren & Associates (JWA) (2004) undertook a systematic survey of the Local Area, including the Subject Site. They reported eight vegetation communities and identified 97 flora species on Lot 6 & the adjacent Lot 7. No threatened species were found. JWA (2004) describes the conservation values of identified vegetation communities according to the same rules that were used in the Coffs Harbour City Council Draft Vegetation Management Study to assign conservation values, that is, all Forest Ecosystems (FEs) that have  $\leq 33\%$  of reservation target met are considered “very high ecological value”. Using this rule, which they modified with an assessment of current condition, JWA (2004) concluded that parts of the site included high conservation value areas.

## 2.1.2 Document 2

### Eco-Logical Flora assessment

Field assessment of the subject site was undertaken on 19th December 2006. A total of nine person hours was spent on-site.

A traverse of the subject site was made to ground-truth both the JWA 2004 report and the Coffs Harbour City Council (from here on referred to as Council - Fisher *et al.* 1996) vegetation mapping. Each vegetation community on the site was inspected, and assessed floristically and structurally. A flora species list for the subject site was accumulated during the traverse. An assessment was made of the habitat value of each vegetation type in relation to its perceived ability to support threatened species. Available habitats were assessed in relation to on-site values and also at broader spatial scales to provide a context for the site's conservation values and to allow planning for integrated protection and enhancement of those values at local and landscape levels. Accordingly, the proposed creek buffers along Moonee and Cunningham's creeks were assessed for their current and potential habitat corridor values.

## 2.1.3 Document 3

### Estuary Management Plan for Moonee Creek

An Estuary Management Plan for Moonee Creek was prepared for Council and Department of Environment and Climate Change (DECC), to fulfil the requirements of the NSW Estuary Management Policy (1992) and the NSW Coastal Policy (1997). The Plan provides a program of strategic actions to assist government authorities and other stakeholder groups to sustain a healthy estuary through appropriate waterway, foreshore and catchment management. The Plan presents an integrated suite of management strategies, giving due consideration to the complex interactions between many estuarine processes and functions.

Its main objectives that are relevant here are:

- Improve management of stormwater runoff from Moonee Creek catchment by diverting stormwater runoff through retrofitted detention basins and wetlands, or treatment via other best available technology
- Revegetation of foreshore areas, which are susceptible to bank erosion, using combination of aquatic macrophytes and terrestrial species.
- Infill inappropriate artificial drains that have concentrated flows and caused localised erosion scarps (e.g. in Skinner Creek).
- Ensure compliance with sediment and erosion control requirements during construction of new developments, redevelopment of existing sites, and any other works carried out along the foreshore (e.g. revegetation).
- Expansion of existing SEPP-14 wetland boundaries and/or creation of new wetland areas to be included in SEPP-14.
- Revegetate foreshores and other degraded areas around the estuary that have been partly or totally cleared of natural vegetation.
- Ensure that all new developments are fully sewered.

### ***Management Recommendations based on Processes Understanding***

There are a number of key issues which need to be addressed for the effective management of Moonee Creek Estuary, which will ensure that the Creek remains healthy and sustainable in the future. These issues include:

- Control on the types and extent of development that is undertaken within the catchment, ensuring the pristine nature of Moonee Creek is maintained;



- Stabilisation of banks, especially within the entrance;
- Enforcement of recreational uses of the estuary, including current regulations concerning dog walking, and horse riding;
- Removal of inappropriate foreshore structures and possible replacement with alternative bank protection measures; and
- Preservation and enhancement of existing riparian vegetation and estuarine habitats

#### **2.1.4 Document 4**

### **Marine bioregional plan for the Temperate East Marine Region**

The *Marine Parks Act 1997* objectives are:

- To conserve marine biological diversity and marine habitats by declaring and providing for the management of a comprehensive system of marine parks;
- To maintain ecological processes in marine parks;
- To provide for ecologically sustainable use of fish (including commercial and recreational fishing) and marine vegetation in marine parks; and
- To provide opportunities for public appreciation, understanding and enjoyment of marine parks.
- The Marine Parks Act 1997 provides for the creation of marine parks. Once a marine park has been declared, a zoning plan is created to regulate activities within the marine park in a manner that is consistent with the objectives of the Marine Parks Act 1997.

The Subject Site falls within the Marine Park area and must meet the objectives of the plan, which details the objectives for regional management of Marine Habitats.

#### **2.1.5 Document 5**

### **Commonwealth of Australia (2001) Solitary Islands Marine Reserve (Commonwealth Waters) Management Plan. Environment Australia, Canberra**

The Solitary Islands Marine Park (SIMP) was declared on 2 January 1998 under the Marine Parks Act 1997. The marine park extends for 75 km from Mutton bird Island in the south to Plover Island in the north (outside of the study area), and from the mean high water mark (MHW) and upper tidal limits of coastal estuaries to the limit of the NSW State waters. It covers an area of approximately 71,000 hectares of estuarine and marine habitats, and includes five main islands (North Solitary Island, North West Solitary Island, South West Solitary Island (Groper Island), South Solitary Island and Split Solitary Island).

For activities below MHW (e.g. seawalls, beach nourishment, beach erosion management etc.), MPA would need to be consulted as part of the development assessment process and may be a concurrent consent authority.

The ten management categories outlined in the Operational Plan are:

1. Management for Conservation of Biodiversity and Maintenance of Ecological Processes: the aim is to ensure maintenance of ecological processes and the protection of the diverse range of habitats within the Solitary Islands Marine Park. Particular emphasis is placed on conserving all marine species that are susceptible to human impacts and are categorised as threatened, protected or endemic;
2. Management for Ecological Sustainable Use: the aim is to ensure that the values of the marine park remain intact for future generations, whilst allowing for particular activities to be carried out. The operational plan provided management actions for the following activities:

fishing and collecting, aquaculture, scuba diving and snorkelling, marine mammal watch, boating and personal water craft, beaching and camping activities, and vehicle use;

3. Management of Indigenous Culture: this ensures the protection of aboriginal sites of significance and ecologically sustainable Aboriginal use of resources;
4. Management of Non –Indigenous Culture: the aim is to provide protection to shipwrecks and scenic features both above and below the surface, as well as the coastal views. These features were originally deemed to be of national significance and resulted in the Marine Park being listed on the Register of the National Estate in 1993; and Management of other issues: The aim is to ensure a coordinated and rapid response to incidents within the marine parks, early detection of marine pests, provision of safe moorings and appropriate consideration of development applications;
5. Research and monitoring: The aim is to research and monitor different aspects of the park including biodiversity and ecological processes, Aboriginal and non-Aboriginal cultural and heritage, ecological sustainable use and specific impacts;
6. Community education and involvement: The aim is to encourage interaction between people and marine flora and fauna without causing harm;
7. Compliance programs: to ensure that the zones in the Marine Park are used appropriately compliance programs are run to ensure that users understand and comply to the zoning scheme;
8. Permit system: A permit system is used for regulating activities and operations in the marine park, limiting impacts on particular areas, separating conflicting activities and ensuring that the park is used appropriately by a large number of people. Permit systems also enable data collection; and
9. Management arrangements with Commonwealth: the Marine Parks Authority works with a number of Government Departments under a variety of management arrangements.
10. For each of these categories different management actions have been developed to ensure that the Marine Park is managed effectively.

The strategic objectives, management goals and management strategies for the Reserve will, to the maximum extent possible, be consistent with the management regime to be developed by the NSW MPA for the Park. Accordingly, the zones applied to the Commonwealth Reserve have similar provisions to the zones used in the adjoining State marine park. The Reserve overall is assigned by the Plan as an International Union Conservation Network (IUCN) protected area management category VI (managed resource protected area). The Plan then divides the Reserve into three zones and assigns them to IUCN.

1. **General Use Zone** (IUCN category VI) applies to most of the Reserve, allowing for all ecologically sustainable activities currently undertaken within the Reserve to continue, in conjunction with measures to maintain its biological diversity and other natural values;
2. **Sanctuary Zone** (IUCN category Ia — strict nature reserve) encompasses the area within a 500 metre radius around the centre of Pimpernel Rock and provides a 'no-take' area, primarily to protect the pinnacle benthic communities, established ecological processes, and associated sensitive marine species such as grey nurse sharks;
3. **Habitat Protection Zone** (IUCN category IV — habitat/species management area ) encompasses the Sanctuary Zone and protects a representative sample of whole reef complex, including soft substrate sediments and sub tidal reef habitats, deep water biotic communities and predator-prey assemblages, mammals and seabirds.

## 2.1.6 Document 6

### The Northern Rivers Regional Biodiversity Management Plan

The Northern Rivers Regional Biodiversity Management Plan ('the Plan') has been prepared by DECCW and supported by the Northern Rivers Catchment Management Authority (CMA).

The Plan constitutes the national regional recovery plan for federally-listed threatened species and ecological communities, having been prepared in accordance with the Commonwealth Environment Protection and Biodiversity Conservation Act 1999. It also meets the requirements of NSW recovery planning for threatened species, populations and ecological communities. The Plan addresses 298 threatened entities listed on Commonwealth and State legislation (as of March 2009), including 273 species, 5 populations and 20 ecological communities.

A detailed threat analysis identifies the threats acting on biodiversity at both the regional level and for each of the four broad landscape units delineated for the Region: coastal plains, midland hills, escarpment ranges and tablelands. Threats are assessed, grouped into categories and then ranked. Additionally, biodiversity conservation and restoration priority areas are identified using a wide range of spatial data and techniques, including the Biodiversity Forecasting Tool, fauna habitat modelling and expert opinion. Regional, landscape, local and specific recovery actions address the identified threats at the most appropriate geographic or biological scale and location.

To achieve the vision, the Plan has set the following eight objectives:

1. To maintain and improve biodiversity and ecological processes by the rehabilitation and management of native vegetation across all land tenures.
2. To identify and mitigate the impacts of threats acting on threatened species, populations and ecological communities.
3. To mitigate the potential impacts of climate change by increasing landscape connectivity across all habitat types and land tenures.
4. To provide a basis for a consistent, coordinated and prioritised approach to the recovery of Terrestrial, freshwater and estuarine threatened species, populations and ecological communities.
5. To improve community awareness and encourage and support landowner and community participation in recovery planning and on-ground activities.
6. To develop partnerships between agencies, organisations, communities and individuals to achieve recovery of threatened species.
7. To recognise and incorporate cultural values into biodiversity landscape planning and encourage Indigenous engagement.
8. To contribute to targets, priority actions and outcomes of the *Northern Rivers Catchment Action Plan*, NSW State Plan, federal natural resources management targets, and the NSW *Threatened Species Priorities Action Statements*.

## 2.1.7 Document 7

### Coffs Harbour Biodiversity Action Strategy 2012

The subject site falls within the "Coastal Plains" landscape under the strategy. Endangered Ecological Communities of this landscape identified are:

- Littoral Rainforest and Coastal Vine Thickets of eastern Australia.

- Lowland Rainforest of Subtropical Australia.
- Coastal Saltmarsh in the New South Wales North Coast, Sydney Basin and South East Corner Bioregions
- Freshwater Wetlands on Coastal Floodplains of the New South Wales North Coast, Sydney Basin and South East Corner Bioregions
- Littoral Rainforest in the New South Wales North Coast, Sydney Basin and South East Corner Bioregions
- Lowland Rainforest in the NSW North Coast and Sydney Basin Bioregions
- Lowland Rainforest on Floodplain in the New South Wales North Coast Bioregion
- Subtropical Coastal Floodplain Forest of the New South Wales North Coast Bioregion
- Swamp Oak Floodplain Forest of the New South Wales North Coast, Sydney Basin and South East Corner Bioregions
- Swamp Sclerophyll Forest on Coastal Floodplains of the New South Wales North Coast, Sydney Basin and South East Corner Bioregions
- Themeda Grassland on Seacliffs and Coastal Headlands in the NSW North Coast, Sydney Basin and South East Corner Bioregions.

Key Flora species known to the landscape are:

- Coastal Petaltail (*Petalurus litorea*)
- Floyds Grass (*Alexfloydia repens*)
- Milky Silkpod (*Parsonia dorrigoensis*)
- Orara Boronia (*Boronia umbellata*)
- Moonee Quassia (*Quassia* sp. Monney Creek)
- Headland Zieria (*Zieria prostrata*)
- Austral Toadflax (*Thesium australe*)
- Coast Headland Pea (*Pultenaea maritime*)

Key Fauna species of the Coffs Harbour coastal plains include:

- endangered coastal Emu *Dromaius novaehollandiae* population
- Wallum Froglet *Crinia tinnula*
- Black-necked Stork *Ephippiorhynchus asiaticus*
- Brolga *Grus rubicunda*
- Eastern Ground Parrot *Pezoporus wallicus wallicus*
- Osprey *Pandion cristatus*
- Square-tailed Kite *Lophoictinia isura*
- Glossy Black-Cockatoo *Calyptorhynchys lathami*
- Powerful Owl *Ninox strenua*
- Brush-tailed Phascogale *Phascogale tapoatafa*
- Common Planigale *Planigale maculata*
- Koala *Phascolarctos cinereus*

- Squirrel Glider *Petaurus norfolcensis*
- Long-nosed Potoroo *Potorous tridactylus*
- Grey-headed Flying-fox *Pteropus poliocephalus*
- Eastern Blossom-bat *Syconycteris australis*
- Little Bentwing-bat *Miniopterus australis*
- Hoary Bat *Chalinolobus nigrogriseus*
- Coastal Petaltail *Petalura litorea*.

### **Relevant Management area (Emerald Beach – Moonee Creek – Wedding Bells)**

This area extends from Moonee Beach Nature Reserve and links through remnant coastal complex habitats and open forests to Wedding Bells State Forest. The corridor is fragmented by the settlement of Emerald Beach and clearing associated with Moonee Creek. However, it still supports important remnant coastal heaths, wetlands, Swamp Sclerophyll Forest EEC and forest areas that are known to support threatened species.

An important Voluntary Conservation Area supports a population of the nationally endangered Giant Barred Frog. A potentially important Koala population may also persist in the western part of the area along with plants like the Rusty Plum. The Wallum Froglet, Common Planigale, Squirrel Glider, Grey-headed Flying-fox, Common Blossom-bat and Osprey have all been recorded. Part of the area is mapped as a Regional Priority Conserve and Repair Area in the Northern Rivers Regional Biodiversity Plan

The largest estuaries are in Coffs, Bonville and Pine creeks in the south, and Moonee, Corindi and Saltwater creeks in the north. These estuaries provide important habitat for a variety of waders, shorebirds, fish, crustaceans, other invertebrates, and marine and estuarine vegetation. Estuaries are also significant for recreational fishing and the commercial fishing industry.

### **2.1.8 Document 8**

#### **Comprehensive Koala Plan of Management**

The Coffs Harbour Comprehensive Koala Plan of Management was developed by the NSW National Parks and Wildlife Service (NPWS) in consultation with Council, under the provisions of SEPP 44 – Koala Habitat Protection. This Plan of Management replaces the requirements of SEPP 44 within the Coffs Harbour LGA. The aim of this plan is to provide a framework for the conservation and management of koala habitat and the management of threat to koalas, to ensure a permanent free-living population over their present range in Coffs Harbour LGA and reverse the current trend of koala population decline. The Plan of Management applies to all land within the Coffs Harbour LGA.

## **2.2 Generally accepted Guidelines for Survey for the Assessment of Ecological impacts**

Guidelines for ecological assessment prepared by the Department of the Environment and Climate Change for flora and fauna and aquatic (Now the Office of the Environment and Heritage-OEH) detail an appropriate level of survey for ecological assessment (DECC 2009). Table 1 provides a summary of these guidelines and when required throughout this report these are referred to in direct relation to the species, population or community under investigation.

**Table 1.** Suggested survey methods and effort for Ecological Surveys DECC NSW 2009.

Method	Suggested minimum effort	Survey period
<i>Flora</i>		
Quadrats	1 quadrat per stratification unit <2 hectares 2 quadrats per 2-50 hectares of stratification unit 3 quadrats per 51-250 hectares of stratification unit 5 quadrats per 251-500 hectares of stratification unit 10 quadrats per 501-1000 hectares of stratification unit, plus one additional quadrat for each extra 100 hectares thereof.	Seasonal
Traverses	1x100m traverse per stratification unit <2 hectares 2x100m traverses per 2-50 hectares of stratification unit 3x100m traverses per 51-250 hectares of stratification unit 5x100m traverses per 251-500 hectares of stratification unit 10x100m traverses per 501-1000 hectares of stratification unit, plus one additional 100m traverse for each extra 100 hectares thereof	Seasonal
<i>Frogs</i>		
Systematic day habitat search	One hour per stratification unit	Varies according to the seasonal peak of activity of target species
Night habitat search of damp and watery sites	30 minutes on two separate nights per stratification unit	See above
Nocturnal call playback	At least one playback on each of two separate nights	See above
Night watercourse search	Two hours per 200m of water body edge	See above
<i>Reptiles</i>		
Total Effort	Effort per stratification unit up to 100 hectares on the coast and ranges, and up to 200 hectares west of the ranges	Survey period
Habitat search	30-minute search on two separate days targeting specific habitat	November to March
Pitfall traps with drift nets	24 trap nights, preferably using six traps for a minimum of four consecutive nights	November to March
Spotlighting	30-minute search on two separate nights targeting specific habitat	November to March
<i>Diurnal Birds</i>		
Area search	This matter has not been resolved as yet but it is likely that a species-time curve approach should be utilised for surveying diurnal birds. For example, the survey session for a particular day may cease when no additional species are identified within a set time period. This approach better accommodates the variety of habitat types and birds found in NSW. Per stratification unit.	All year
Wetland census	A one-hour census at dawn or dusk, for each identified wetland.	All year
Water source census	A 20-minute census at dawn or dusk, for each identified water source.	All year
<i>Nocturnal Birds</i>		
Call playback	Sites should be separated by 800 metres – 1km, and each site must have the playback session repeated as follows: -at least 5 visits per site, on different nights are required for the Powerful Owl, Barking Owl and the Grass Owl; -at least 6 visits per site for the Sooty Owl, and 8 visits per site for the Masked Owl are required. Sites for Bush Stone-curlew surveys should be 2-4km apart and conducted during the breeding season.	All year
Day habitat search	Search habitat for pellets, and likely hollows. Flushing of Bush Stone-curlews by walking through potential habitat.	All year



Method	Suggested minimum effort	Survey period
Stag-watching	Observing potential roost hollows for 30mins prior to sunset and 60mins following sunset.	All year
Spotlighting	Spotlighting for Plains Wanderer and Bush Stone-curlew by foot or from a vehicle driven in first gear.	All year
<i>Non-flying mammals</i>		
Total Effort	Effort per stratification unit up to 50 hectares, plus an additional effort for every additional 100 hectares	Animal sampled
Small Elliott traps	100 trap nights over 3-4 consecutive nights	small mammals
Large Elliott traps	100 trap nights over 3-4 consecutive nights	Medium to large mammals
Arboreal Elliott traps	24 trap nights over 3-4 consecutive nights	Arboreal mammals
Wire cage traps	24 trap nights over 3-4 consecutive nights	Medium to large mammals
Pitfall traps with drift nets	24 trap nights over 3-4 consecutive nights	small mammals
Hair tubes	10 large and 10 small tubes in pairs for at least 4 days and 4 nights	small and medium mammals
Arboreal hair tubes	3 tubes in each of 10 habitat trees up to 100 hectares of stratification unit, for at least 4 arboreal mammals days and 4 nights	
Spotlighting on foot	2 x 1 hour and 1km up to 200 hectares of stratification unit, walking at approximately 1km per hour on 2 separate nights	arboreal and terrestrial mammals
Spotlighting from vehicle	2 x 1 km of track at maximum speed of 5km per hour, up to 200 hectares of stratification unit, on 2 separate nights	arboreal and terrestrial mammals
Sand plots	6 soil plots for 4 nights	mostly medium to large terrestrial mammals
Call playback	2 sites per stratification unit up to 200 hectares, plus an additional site per 100 hectares above 200 hectares. Each playback site must have the session conducted twice, on separate nights	gliders, koalas
Stag-watching	Observing potential roost hollows for 30 minutes prior to sunset and 60 minutes following sunset	gliders and possums
Search for scats and signs	30 minutes searching each relevant habitat, including trees for scratch marks	all mammals
Track search	1km of track search with emphasis on where substrate is soft	mostly medium to large terrestrial mammals
Collection of predator scats	Opportunistic collection of predator scats for hair analysis	all mammals
<i>Bats</i>		
Method	Effort per 100 hectares (or portion thereof) of stratification unit targeting preferred habitat	Survey period
Harp trapping	Four trap nights over two consecutive nights (with one trap placed outside the flyways for one night)	October to March
Mist netting	For targeted survey: one trap set for at least two hours duration starting at dusk, for two nights	October to March
Ultrasonic call recording	Two sound activated recording devices utilised for the entire night (a minimum of four hours), starting at dusk for two nights	October to March
Trip line	For targeted survey of water bodies: at least two hours duration starting at dusk, for two	October to March

Method	Suggested minimum effort	Survey period
	nights	
Spotlighting and transect Walking.	For targeted survey near likely food resources: 2 x 1 hour spotlighting on two separate nights	All year
Day habitat search	Search for bat excreta at or near potential habitats	All year

## Appendix B

**Table 1. Summary of Responses from Departments.**

<b>Issue</b>	<b>Response</b>
<b>Ecological Mitigation report based on 100m but 64-85 proposed.</b>	Refer Figure 5 of PPR.
<b>Clear quantification and mapping required.</b>	New maps included in document
<b>Compensation replanting ratios to be provided.</b>	5 koala feed trees to be removed and offset with 300 trees in Lot 104 – refer Section 5.8.3
<b>Referral to Cth Minister for Environment</b>	Not required – refer pages 62 and 63
<b>How much 2ndary koala habitat is to be removed?</b>	4.9 ha
<b>Map koala food trees</b>	Refer Figure 19B
<b>Consistency of mgmt of koalas – dogs and swimming pools</b>	Refer page 92.
<b>Need for a Koala Plan of Mgmt</b>	Coffs Harbour CKPOM (1999) in force.
<b>Map and quantify squirrel glider habitat</b>	Refer Figure 25
<b>Squirrel glider – identification of on site population, dynamics of habitat use, impact of loss of hollows, loss of seasonal resource</b>	Refer pages 65 to 68
<b>koala – size of population, house ranges or seasonal values of vegetation proposed for removal,</b>	Refer pages 54 to 65
<b>Assessment should be accompanied by a draft Vegetation Management Plan that has particular regard to quantifying the proposed compensatory works.</b>	Refer pages 92 and 93
<b>Council notes that the Assessment (under Section 6 Conclusions and Recommendations) that “nonetheless, given the sensitivity of the local area, this assessment found that this matter should be referred to the DG of OEH</b>	Noted
<b>targeted survey for the Spider Orchid should be conducted before approval</b>	Undertaken. 5 hrs walking across entire site and no Spider Orchid recorded.
<b>Commitments to be detailed in Vegetation Management Plan</b>	Agreed – refer to SoC 9 in PPR
<b>Impact of clearing on koala relative to SEPP 44</b>	Refer pages 80 - 82
<b>More information on offsets to impacts on koalas</b>	Refer pages 54 to 65
<b>Cats and dogs should not be permissible in project area</b>	Refer page 92 and 93
<b>More info on impacts of road through conservation area</b>	Existing road for a single dwelling that is already established. No clearing required.
<b>Redesign layout to reduce impact on Squirrel Glider</b>	Revised layout not required. See page 65 -67
<b>Strategy to mitigate or offset loss of Squirrel Glider habitat</b>	Refer page 92 and 93
<b>Nest boxes and other compensatory measures addressed in Fauna Management Plan</b>	Requirement of VMP – refer page 92 and 93. .
<b>Glossy Black Cockatoo feed trees incorporated into landscape plan</b>	Refer page 92 and 93
<b>Conservation reserve in SE part of area should be expanded north to achieve 50m wide</b>	Width of corridor is greater than 50m.
<b>Map locations and type of fencing for conservation reserve</b>	To be detailed in VMP - fencing of reserve area to be post and rail fencing.

<b>PoM to be included in SoC for the conservation reserve</b>	VMP for revegetation of conservation reserve required. Management of reserve post dedication is a matter for Council as future landowner.
<b>Loss of any native vegetation in the project area should be appropriately accounted for in terms of impacts upon threatened species habitat values The proposal should demonstrate how such losses are adequately offset by the measures proposed Biometric accounting for losses and appropriate offsets across the project area as a whole can be determined by the use of Biobanking assessment tools, undertaken by an accredited Biobanking assessor</b>	Noted
<b>Ambiguity in 7part test on p109 Attachment H</b>	The local habitats support a low density Koala population that have not been recorded on the subject site but there are scattered records in the local area The proposal will retain and enhance connectivity to the north and south within an on average 100m wide reserve area, which incorporates 75% of the existing koala habitat onsite, and through rehabilitation of this reserve area it will increase the koala habitat onsite by an additional hectare, resulting in 3 ha of koala habitat onsite
<b>Recommended offset ratios for the loss of Koala habitat in the CHPOM, which is a minimum of 5:1. It should be determined whether the proposed conservation reserve (at a total area of about 6.7 Ha), which already contains Koala (and other threatened species) habitat, could accommodate replanting of 3-6 Ha of destroyed Koala secondary habitat, particularly at the above ratio.</b>	Noted.
<b>Subject to this assessment, OEH recommends it be determined whether an offsite offset should be additionally conditioned, or a Bio banking Agreement with OEH to secure an appropriate offset for impacts on the site as a whole.</b>	Site degraded due to rural activities. There is a more pressing need to secure a waterfront buffer to the marine park that also provides passage through the site between longer term sustainable habitats. Offsite offsets not necessary.
<b>PoM required for riparian vegetation.</b>	No works are proposed in riparian vegetation.
<b>At a minimum, buffer distances should be measured from the Highest Astronomical Tide level or the height of the natural breakout of Moonee Creek</b>	Refer Figure 12
<b>Minimum 100m buffer required</b>	Refer PPR.
<b>100m buffer measured from the expected MHW for 2100 and that intervening land should not be filled.</b>	Refer PPR.