

## SUBMISSION

**Weigall Sports Complex, Sydney Grammar School**

**Application No. SSD-10421**

### Type of Submission (circle one)

I am making a personal submission

Y

I am lodging a submission on behalf of an organisation or group

Y

### Personal Details

Title

First Name

Last Name

Email Address

Phone Number

Address

Postal Address if different to above

Paddington

### Political Donations

Have you made a reportable political donation?

Y/N

### Personal Information

*NB. When you make a submission, your submission including personal information may be published*

Would you like to request your name be withheld?

Y

### Submission

**What is your View on the Project? (Circle one)**

I support the Project

Y

I'm providing comments

Y

I object to the Project

Y

## Submission

Please add any attachments/documents as required to support your submission.

## Notifications

I would like to receive email updates about this Project

Y/N

## Declaration

Signature

Date

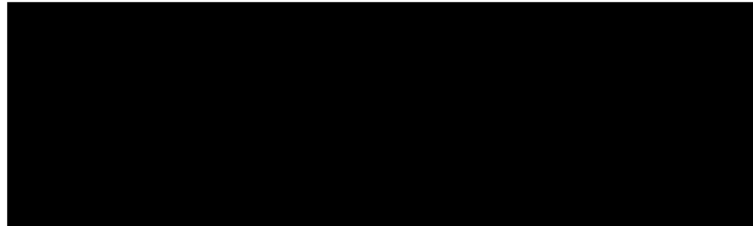

Please note that any written submissions need to be received by post by the closing date of the Notice of Exhibition

Postal Address: **Director Social and Infrastructure Assessments**  
**Planning and Assessment**  
**Department of Planning, Industry and Environment**  
**Locked Bag 5022**  
**PARRAMATTA NSW 2124**

For more information: Contact (02) 8289 6795 or 1300 305 695

It is the preference where possible for any submission to be mad online at the following link;

<https://www.planningportal.nsw.gov.au/major-projects/project/26741>

**OBJECTION- SGS Building too close to residences**

I live in the [REDACTED] [REDACTED] [REDACTED]  
[REDACTED] [REDACTED] [REDACTED] I am very worried about the effect of this  
SGS Sports building on our lives and health.

[REDACTED] [REDACTED] [REDACTED] [REDACTED] [REDACTED]  
[REDACTED] [REDACTED] [REDACTED] [REDACTED] [REDACTED]

[REDACTED] [REDACTED] [REDACTED] I CHOSE this one in Paddington. [REDACTED] [REDACTED]  
[REDACTED] [REDACTED] [REDACTED] [REDACTED] [REDACTED]

I chose this flat because it is QUIET, I am at the back of the building: also because I  
get FRESH AIR from the harbour, we get LIGHT SUNLIGHT warmth in winter, we  
have a healthy open view of green playing fields and the sky ,especially from the  
back bedroom which I share with my grandson.

My back window is very close to the buiding site a few metresaway.

When the SGS Sports is built we will have no air, no light, no sunshine , no warmth.  
We will be looking out on a brick wall outside our window.

The noise of drilling and building of the ENCORE flats on Neild Ave was very  
disturbing to myself and the children- our building was shaking.

The SGS building is so much closer and the NOISE will be terrible , from 7am daily  
and on Saturday. Then continuous noise in operation .Our peace will be gone.

[REDACTED] [REDACTED] [REDACTED] [REDACTED] [REDACTED] [REDACTED]  
[REDACTED] [REDACTED] [REDACTED] [REDACTED] [REDACTED] [REDACTED]

I ask that you build it somewhere else on the field away from Housing.

[REDACTED] [REDACTED] [REDACTED] [REDACTED] [REDACTED] [REDACTED]  
[REDACTED] [REDACTED] [REDACTED] [REDACTED] [REDACTED] [REDACTED]  
[REDACTED] [REDACTED] [REDACTED] [REDACTED] [REDACTED] [REDACTED]



This is  
proposed  
building site  
a few  
meters  
away

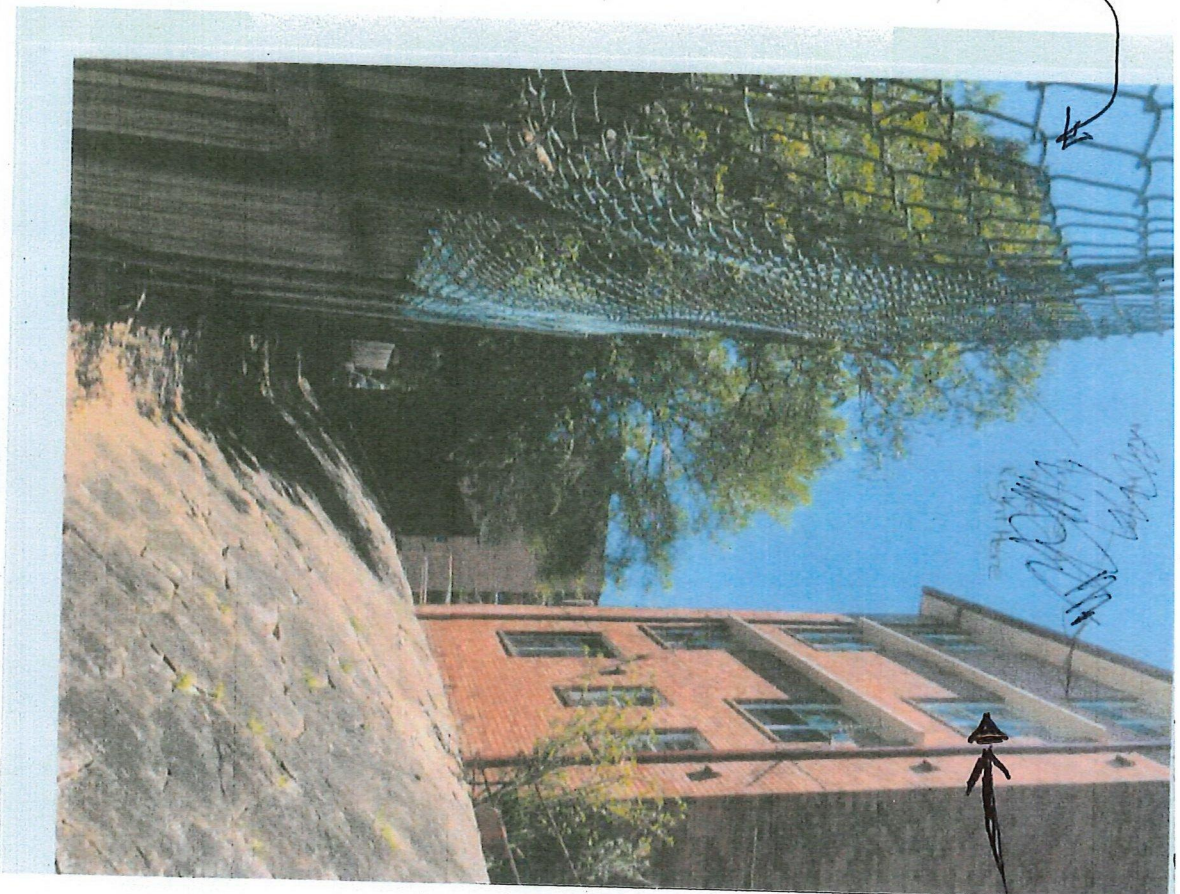

This is  
my apartment  
bath bedroom  
window

View  
Bath  
Bedroom

