

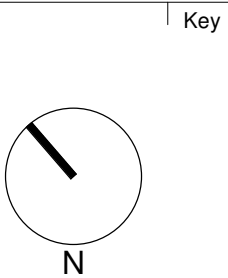

Revisions No.	Date	Description	Ver	App'd
1	09/06/2020	ISSUED TO CONSULTANTS FOR UPDATE		
A	21/07/2020	FOR SSDA		
B	23/04/2021	ISSUED FOR SSDA		
C	29/04/2021	ISSUED FOR SSDA		



Client
KAMBALA SCHOOL



Architect

AJ+C
ALLEN JACK+COTTER

79 Myrtle Street Chippendale NSW 2008 AUSTRALIA
ph +61 2 9311 8222 fx +61 2 9311 8200
ABN 53 003 782 250

Project
KAMBALA SPORT, WELL-BEING AND SENIOR LEARNING PRECINCT

794 NEW SOUTH HEAD ROAD
ROSE BAY NSW 2029

Proj. No. 18049

Drawing Title
PROPOSED CAMPUS PLAN

Project Status

NOT FOR CONSTRUCTION

Scale
1 : 500 @B1



Drawing No.
DA1005

Issue
C

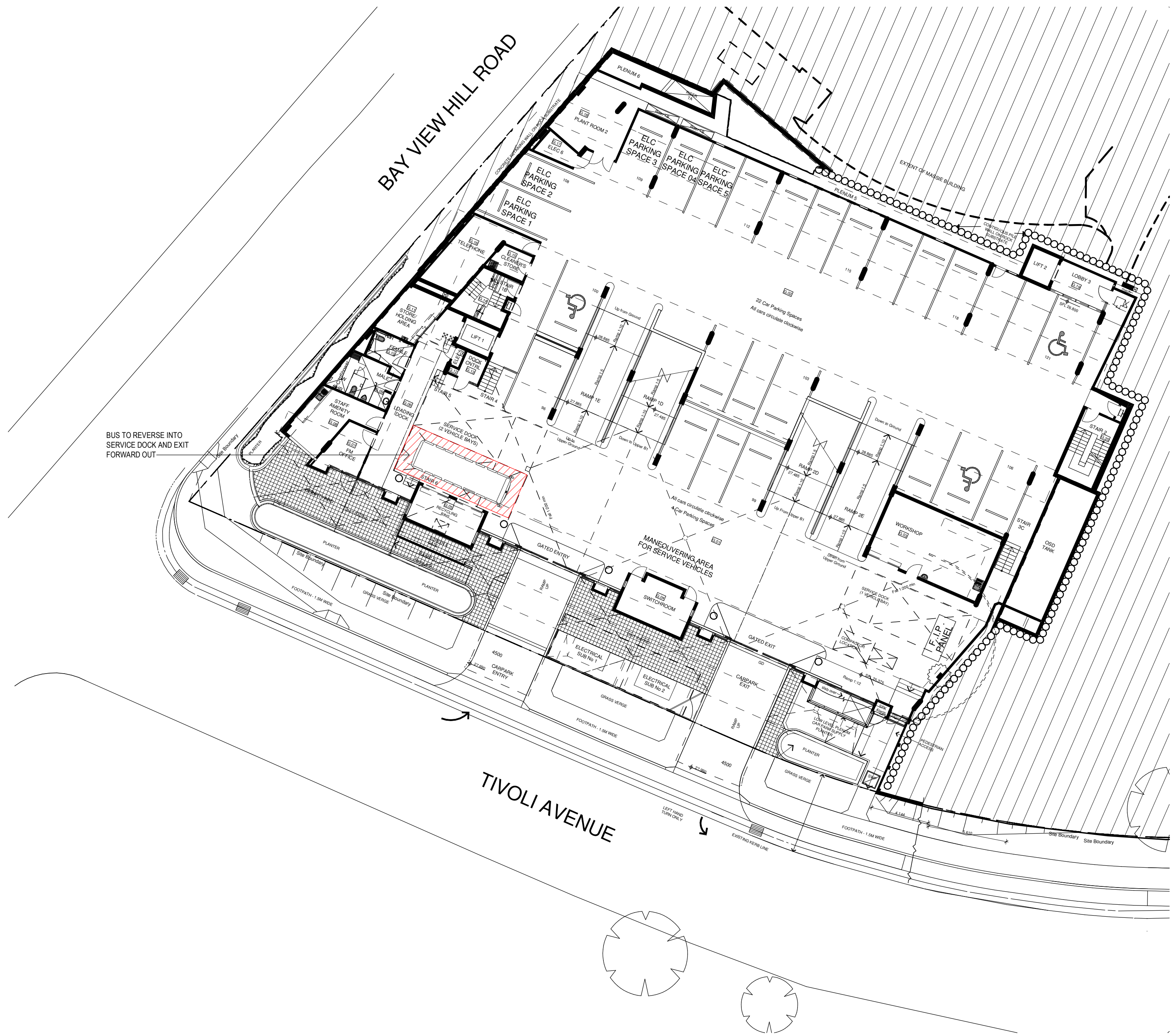
0 5 10 20 40 m



1 HAMPSHIRE BASEMENT 1- EXISTING CARPARK
(KAMBALA RECORD DRAWING) 1:200

<div>Revisions</div> <table><tr><th>No.</th><th>Date</th><th>Description</th><th>Ver</th><th>App'd</th></tr><tr><td>A</td><td>22/04/2021</td><td>ISSUED FOR SSDA</td><td>MD</td><td>MU</td></tr></table>					No.	Date	Description	Ver	App'd	A	22/04/2021	ISSUED FOR SSDA	MD	MU	<div>Key</div> <div> N</div>		<div>Client</div> <div>KAMBALA SCHOOL</div> <div> KAMBALA</div>		<div>Architect</div> <div>AJ+C ALLEN JACK+COTTIER</div> <div>79 Myrtle Street Chippendale NSW 2008 AUSTRALIA ph +61 2 9311 8222 fx +61 2 9311 8200 ABN 53 003 782 250</div>		<div>Project</div> <div>KAMBALA SPORT, WELL-BEING AND SENIOR LEARNING PRECINCT</div> <div>794 NEW SOUTH HEAD ROAD ROSE BAY NSW 2029</div> <div>Proj. No. 18049</div>		<div>Drawing Title</div> <div>EXISTING CARPARK</div> <div>Project Status</div> <div>NOT FOR CONSTRUCTION</div>		<div>Scale</div> <div>1 : 200 @B1</div> <div>Drawing No.</div> <div>DA1006</div> <div>Issue</div> <div>A</div> <div></div>	
No.	Date	Description	Ver	App'd																						
A	22/04/2021	ISSUED FOR SSDA	MD	MU																						

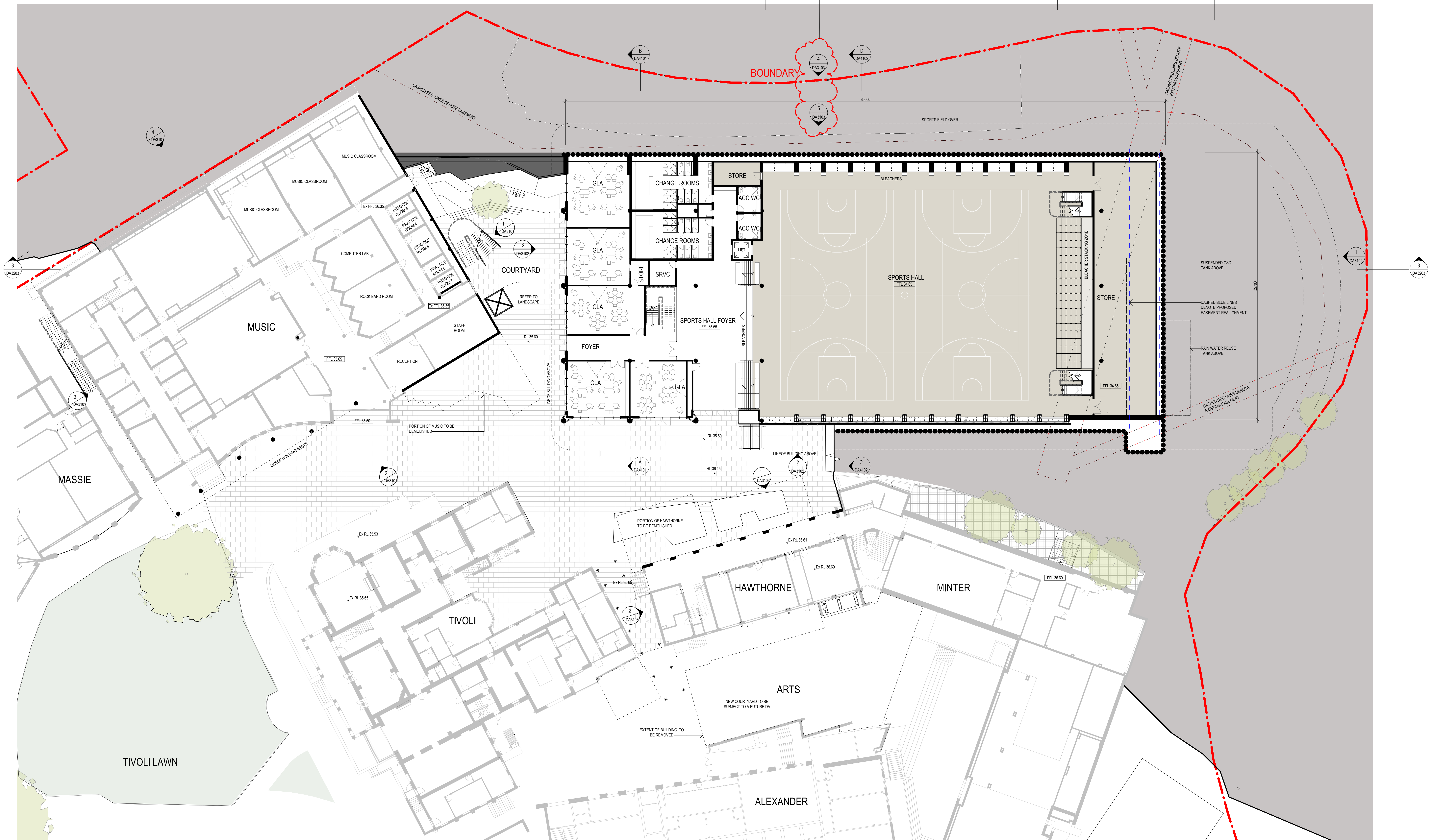

<p>Revisions</p> <table><tr><th>No.</th><th>Date</th><th>Description</th></tr><tr><td>1</td><td>13/05/2020</td><td>ISSUED TO CONSULTANTS FOR UPDATE</td></tr><tr><td>2</td><td>15/05/2020</td><td>ISSUED TO RNS FOR UPDATE</td></tr><tr><td>3</td><td>22/05/2020</td><td>ISSUED TO CONSULTANTS FOR UPDATE</td></tr><tr><td>4</td><td>09/06/2020</td><td>ISSUED TO CONSULTANTS FOR UPDATE</td></tr><tr><td>5</td><td>23/06/2020</td><td>ISSUED TO CONSULTANTS FOR UPDATE</td></tr><tr><td>6</td><td>21/07/2020</td><td>FOR SSIA</td></tr><tr><td>8</td><td>22/04/2021</td><td>ISSUED FOR SSIA</td></tr></table>	No.	Date	Description	1	13/05/2020	ISSUED TO CONSULTANTS FOR UPDATE	2	15/05/2020	ISSUED TO RNS FOR UPDATE	3	22/05/2020	ISSUED TO CONSULTANTS FOR UPDATE	4	09/06/2020	ISSUED TO CONSULTANTS FOR UPDATE	5	23/06/2020	ISSUED TO CONSULTANTS FOR UPDATE	6	21/07/2020	FOR SSIA	8	22/04/2021	ISSUED FOR SSIA	<p>Ver App'd</p> <table><tr><td>MD</td><td>MU</td></tr></table>	MD	MU	<p>Key</p>	<p>Client</p> <p>KAMBALA SCHOOL</p> <p>KAMBALA</p>	<p>Architect</p> <p>AJ+C</p> <p>ALLEN JACK + COTTIER</p> <p>79 Myrtle Street Chippendale NSW 2008 AUSTRALIA ph +61 2 9311 8222 fx +61 2 9311 8200 ABN 53 003 782 250</p>	<p>Project</p> <p>KAMBALA SPORT, WELL-BEING AND SENIOR LEARNING PRECINCT</p> <p>794 NEW SOUTH HEAD ROAD ROSE BAY NSW 2029</p> <p>Proj. No. 18049</p>	<p>Drawing Title</p> <p>LEVEL 1 PLAN</p> <p>Project Status</p> <p>NOT FOR CONSTRUCTION</p>	<p>Scale</p> <p>1 : 200 @B1</p>	<p>Drawing No.</p> <p>DA2101</p> <p>Issue</p> <p>B</p>
No.	Date	Description																																
1	13/05/2020	ISSUED TO CONSULTANTS FOR UPDATE																																
2	15/05/2020	ISSUED TO RNS FOR UPDATE																																
3	22/05/2020	ISSUED TO CONSULTANTS FOR UPDATE																																
4	09/06/2020	ISSUED TO CONSULTANTS FOR UPDATE																																
5	23/06/2020	ISSUED TO CONSULTANTS FOR UPDATE																																
6	21/07/2020	FOR SSIA																																
8	22/04/2021	ISSUED FOR SSIA																																
MD	MU																																	



<p>Revisions</p> <table><thead><tr><th>No.</th><th>Date</th><th>Description</th></tr></thead><tbody><tr><td>1</td><td>13/05/2020</td><td>ISSUED TO CONSULTANTS FOR UPDATE</td></tr><tr><td>2</td><td>15/05/2020</td><td>ISSUED TO RNS FOR UPDATE</td></tr><tr><td>3</td><td>22/05/2020</td><td>ISSUED TO CONSULTANTS FOR UPDATE</td></tr><tr><td>4</td><td>09/06/2020</td><td>ISSUED TO CONSULTANTS FOR UPDATE</td></tr><tr><td>5</td><td>23/06/2020</td><td>ISSUED TO CONSULTANTS FOR UPDATE</td></tr><tr><td>A</td><td>21/07/2020</td><td>FOR SSDA</td></tr><tr><td>B</td><td>22/04/2021</td><td>ISSUED FOR SSDA</td></tr></tbody></table>	No.	Date	Description	1	13/05/2020	ISSUED TO CONSULTANTS FOR UPDATE	2	15/05/2020	ISSUED TO RNS FOR UPDATE	3	22/05/2020	ISSUED TO CONSULTANTS FOR UPDATE	4	09/06/2020	ISSUED TO CONSULTANTS FOR UPDATE	5	23/06/2020	ISSUED TO CONSULTANTS FOR UPDATE	A	21/07/2020	FOR SSDA	B	22/04/2021	ISSUED FOR SSDA	<p>Ver Appd</p> <table><tbody><tr><td>MD</td><td>MU</td></tr></tbody></table>	MD	MU	<p>Key</p> <p>N</p>	<p>Client</p> <p>KAMBALA SCHOOL</p>  <p>Architect</p> <p>AJ+C ALLEN JACK + COTTER</p> <p>79 Myrtle Street Chippendale NSW 2008 AUSTRALIA ph +61 2 9311 8222 fx +61 2 9311 8200 ABN 53 003 782 250</p>	<p>Project</p> <p>KAMBALA SPORT, WELL-BEING AND SENIOR LEARNING PRECINCT</p> <p>794 NEW SOUTH HEAD ROAD ROSE BAY NSW 2029</p> <p>Proj. No. 18049</p>	<p>Drawing Title</p> <p>LEVEL 2 PLAN</p> <p>Project Status</p> <p>NOT FOR CONSTRUCTION</p>	<p>Scale</p> <p>1 : 200 @B1</p> <p>Drawing No.</p> <p>DA2102</p> <p>Issue</p> <p>B</p> <p>0 2 4 8 16 m</p>
No.	Date	Description																														
1	13/05/2020	ISSUED TO CONSULTANTS FOR UPDATE																														
2	15/05/2020	ISSUED TO RNS FOR UPDATE																														
3	22/05/2020	ISSUED TO CONSULTANTS FOR UPDATE																														
4	09/06/2020	ISSUED TO CONSULTANTS FOR UPDATE																														
5	23/06/2020	ISSUED TO CONSULTANTS FOR UPDATE																														
A	21/07/2020	FOR SSDA																														
B	22/04/2021	ISSUED FOR SSDA																														
MD	MU																															



<p>Revisions</p> <table><thead><tr><th>No.</th><th>Date</th><th>Description</th></tr></thead><tbody><tr><td>1</td><td>13/05/2020</td><td>ISSUED TO CONSULTANTS FOR UPDATE</td></tr><tr><td>2</td><td>15/05/2020</td><td>ISSUED TO RNS FOR UPDATE</td></tr><tr><td>3</td><td>20/05/2020</td><td>ISSUED TO CONSULTANTS FOR UPDATE</td></tr><tr><td>4</td><td>09/06/2020</td><td>ISSUED TO CONSULTANTS FOR UPDATE</td></tr><tr><td>5</td><td>23/06/2020</td><td>ISSUED TO CONSULTANTS FOR UPDATE</td></tr><tr><td>A</td><td>21/07/2020</td><td>FOR SSIA</td></tr><tr><td>B</td><td>22/04/2021</td><td>ISSUED FOR SSIA</td></tr></tbody></table>	No.	Date	Description	1	13/05/2020	ISSUED TO CONSULTANTS FOR UPDATE	2	15/05/2020	ISSUED TO RNS FOR UPDATE	3	20/05/2020	ISSUED TO CONSULTANTS FOR UPDATE	4	09/06/2020	ISSUED TO CONSULTANTS FOR UPDATE	5	23/06/2020	ISSUED TO CONSULTANTS FOR UPDATE	A	21/07/2020	FOR SSIA	B	22/04/2021	ISSUED FOR SSIA	<p>Ver App'd</p> <table><tbody><tr><td>MD</td><td>MU</td></tr></tbody></table>	MD	MU	<p>Key</p> <p>N</p>	<p>Client</p> <p>KAMBALA SCHOOL</p> <p>Architect</p> <p>AJ+C ALLEN JACK + COTTIER</p> <p>79 Myrtle Street Chippendale NSW 2008 AUSTRALIA ph +61 2 9311 8222 fx +61 2 9311 8200 ABN 53 003 782 250</p>	<p>Project</p> <p>KAMBALA SPORT, WELL-BEING AND SENIOR LEARNING PRECINCT</p> <p>794 NEW SOUTH HEAD ROAD ROSE BAY NSW 2029</p> <p>Proj. No. 18049</p>	<p>Drawing Title</p> <p>LEVEL 3 PLAN</p> <p>Project Status</p> <p>NOT FOR CONSTRUCTION</p>	<p>Scale</p> <p>1 : 200 @B1</p> <p>Drawing No.</p> <p>DA2103</p> <p>Issue</p> <p>B</p> <p>0 2 4 8 16 m</p>
No.	Date	Description																														
1	13/05/2020	ISSUED TO CONSULTANTS FOR UPDATE																														
2	15/05/2020	ISSUED TO RNS FOR UPDATE																														
3	20/05/2020	ISSUED TO CONSULTANTS FOR UPDATE																														
4	09/06/2020	ISSUED TO CONSULTANTS FOR UPDATE																														
5	23/06/2020	ISSUED TO CONSULTANTS FOR UPDATE																														
A	21/07/2020	FOR SSIA																														
B	22/04/2021	ISSUED FOR SSIA																														
MD	MU																															

NORTH ELEVATIONS ADDED

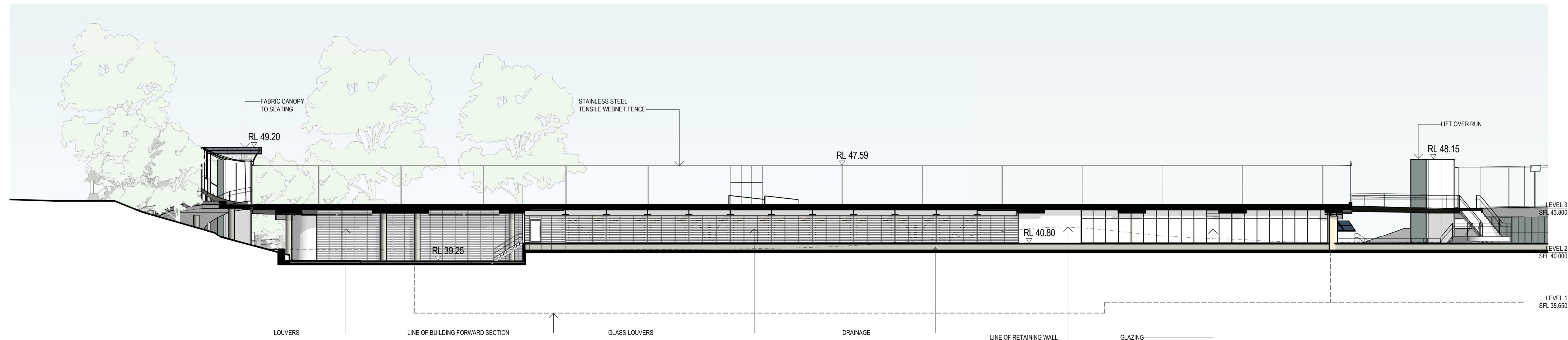

5 SPORTS BLDG - NORTH ELEVATION - (section through drainage)
1:200

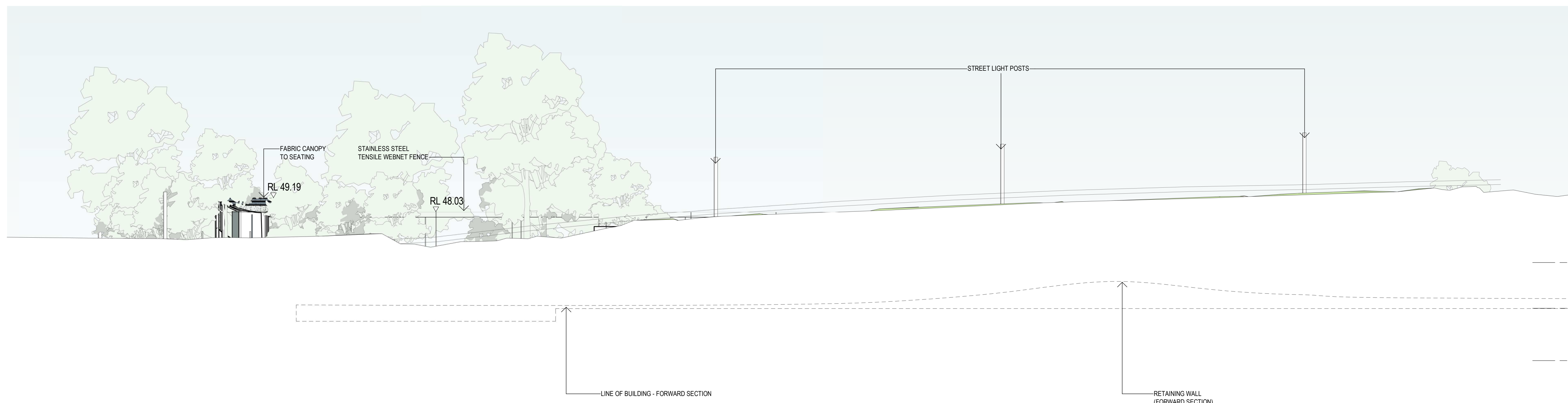

4 NORTH ELEVATION - FROM NEW SOUTH HEAD RD
1:200

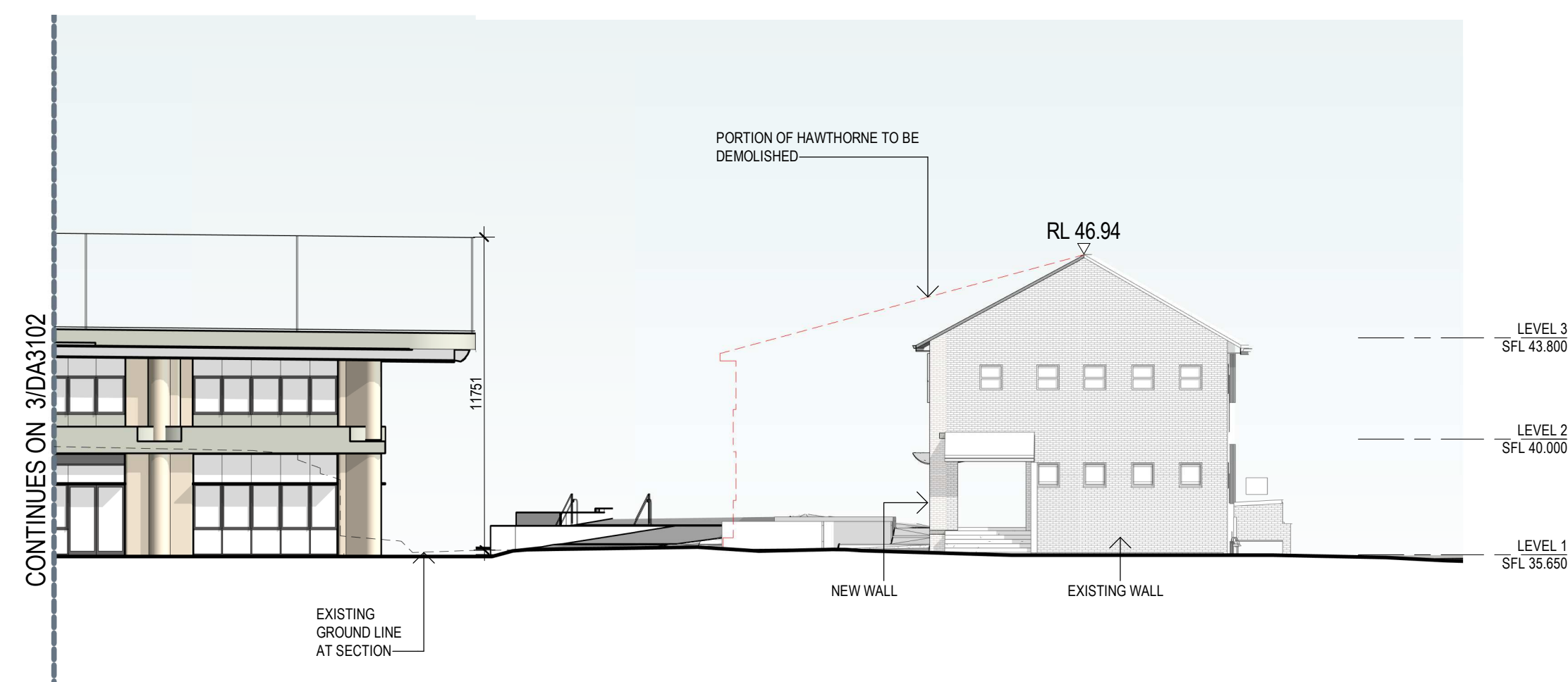

2 HAWTHORNE - WEST ELEVATION
1:200

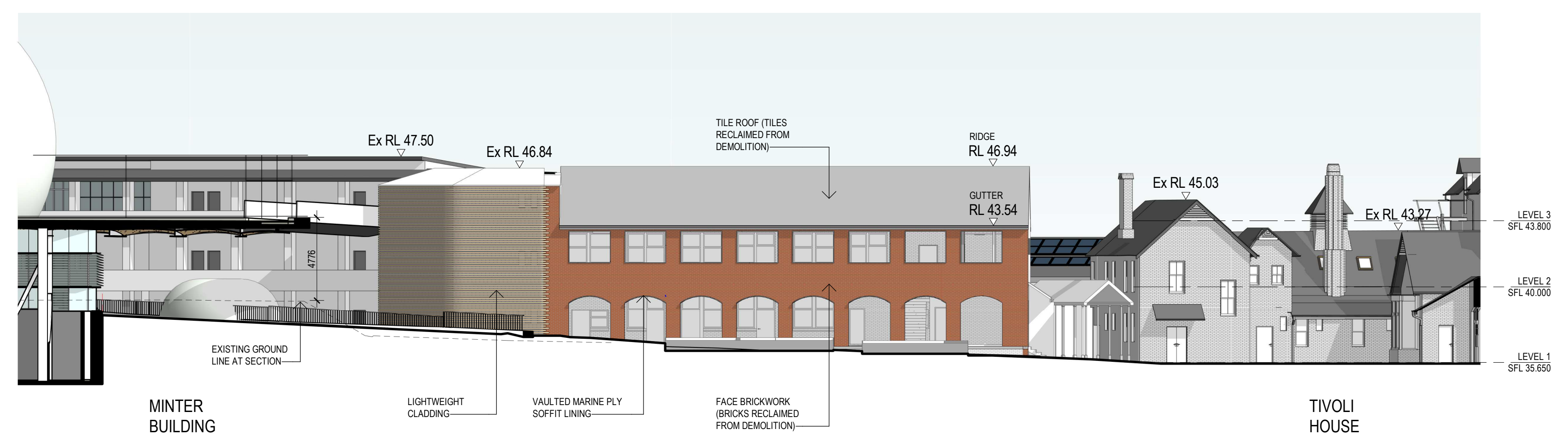

1 HAWTHORNE - NORTH ELEVATION
1:200

Revisions	No.	Date	Description	Ver	App'd
A	21072020		FOR SSDA		
B	22042021		ISSUED FOR SSDA	MD	MJ

Key

Client
KAMBALA SCHOOL



Architect

AJ+C
ALLEN JACK+COTTIER
79 Myrtle Street Chippendale NSW 2008 AUSTRALIA
ph +61 2 9311 8222 fx +61 2 9311 8200
ABN 53 003 782 250

Project
KAMBALA SPORT, WELL-BEING AND SENIOR LEARNING PRECINCT
794 NEW SOUTH HEAD ROAD
ROSE BAY NSW 2029
Proj. No. 18049

Drawing Title
ELEVATIONS - SHEET 3

Project Status
NOT FOR CONSTRUCTION

Scale
1:200 @B1
Drawing No.
DA3103
Issue
B
0 2 4 8 16 m