



Issued under the Environmental Planning and Assessment Act 1979

Approved Application No. DA 220-07-2002-i Mod  
6

granted on the..... 11/10/16 .....

Signed                     *[Signature]*                    

Sheet No. 1 of 11



## DRAWING LIST

DRG No.	DRAWING TITLE
23-15492-C001	LOCALITY PLANT
23-15492-C002	GENERAL ARRANGEMENT LAYOUT PLAN
23-15492-C003	NEW SLAB AND STORMWATER DRAINAGE LAYOUT
23-15492-C004	TYPICAL SECTIONS AND DETAILS
23-15492-S001	GENERAL NOTES
23-15492-S002	CONCRETE FLOOR SLAB PLAN
23-15492-S003	ROOF STEELWORK PLAN + LIGHTING LAYOUT
23-15492-S004	STEELWORK ELEVATIONS
23-15492-S005	CONCRETE FLOOR SLAB DETAILS
23-15492-S006	ROOF STEELWORK DETAILS

## PRELIMINARY

[illegible]





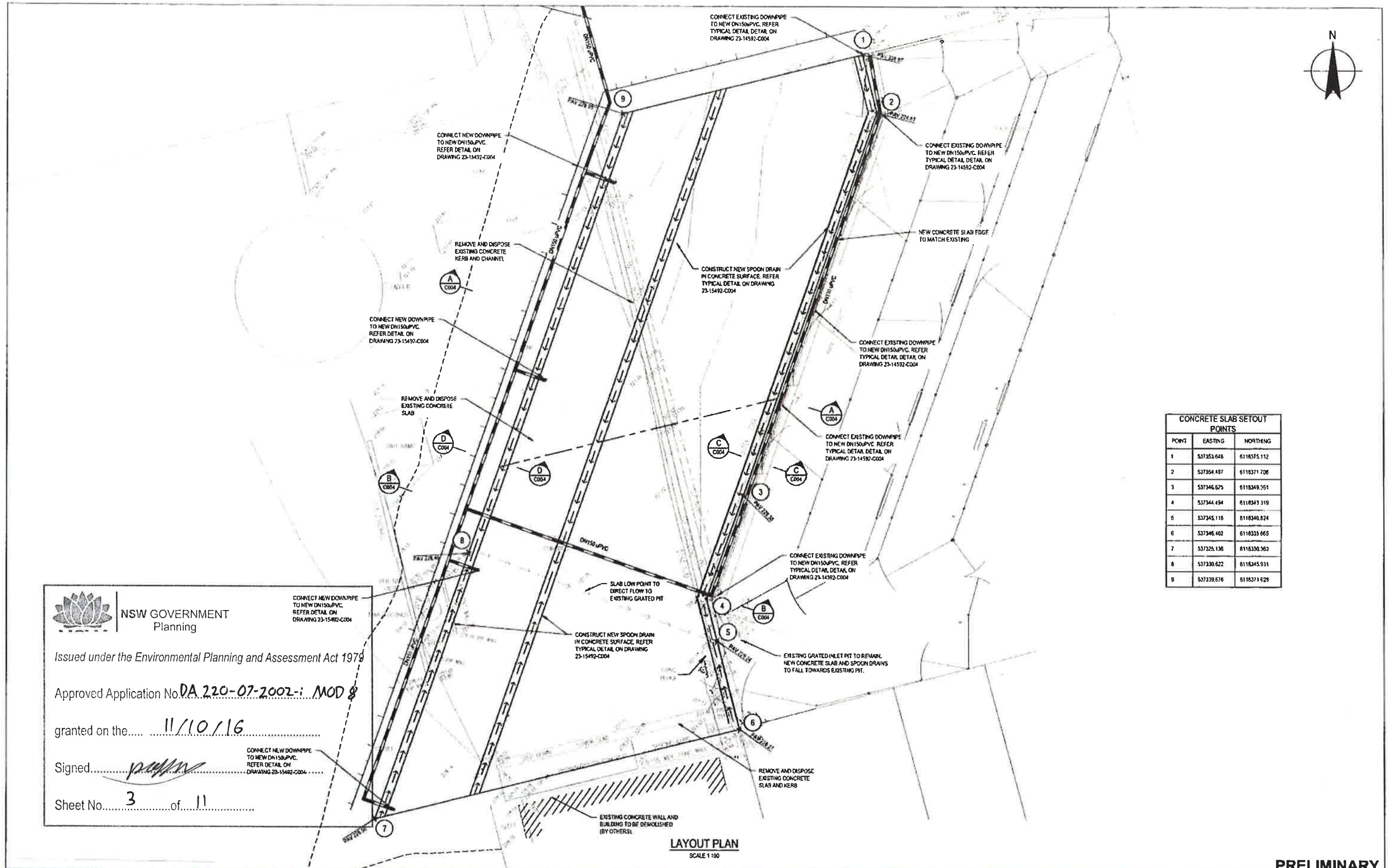

CONCRETE SLAB SETOUT		
POINTS		
POINT	EASTING	NORTHING
1	537353.648	6118375.112
2	537354.487	6118371.708
3	537346.625	6118349.351
4	537344.494	6118343.319
5	537345.116	6118340.824
6	537346.402	6118333.665
7	537326.136	6118330.363
8	537330.622	6118345.931
9	537339.676	6118371.629

NSW GOVERNMENT  
Planning

Issued under the Environmental Planning and Assessment Act 1979

Approved Application No. DA 220-07-2002-i MOD 8

granted on the..... 11/10/16 .....

Signed..... *[Signature]* ..... TO NEW DN150 PVC.  
REFER DETAIL ON  
DRAWING 23-1542-5004.....

Sheet No. 3 of 11

CONNECT NEW DOWNPIPE  
TO NEW DN150W.PVC.  
REFER DETAIL ON  
DRAWING 23-15452-C004

CONNECT NEW DOWNSPIPE  
TO NEW DN150 PVC.  
REFER DETAIL ON  
DRAWING 23-15402-5004.

SLAB LOW POINT TO  
DIRECT FLOW TO  
EXISTING GRATED PIT

CONSTRUCT NEW SPOON DRAIN  
IN CONCRETE SURFACE. REFER  
TYPICAL DETAIL ON DRAWING  
23-15492-CDD4

CONNECT EXISTING DOWNPIPE  
TO NEW DN150 PVC. REFER  
TYPICAL DETAIL DETAIL ON  
DRAWING 21-14592-C004

EXISTING GRATED INLET PIT TO REMAIN.  
NEW CONCRETE SLAB AND SPOON DRAINS  
TO FALL TOWARDS EXISTING PIT.

REMOVE AND DISPOSE  
EXISTING CONCRETE  
SLAB AND KERB

EXISTING CONCRETE WALL AND  
BUILDING TO BE DEMOLISHED  
(BY OTHERS)

**LAYOUT PLAN**  
SCALE 1:100



Suite 3 Level 1  
161-169 Bayes Street Wagga Wagga NSW 2650 Australia  
T 61 2 6923 7400 F 61 2 6971 8565  
E [wqamail@ghd.com](mailto:wqamail@ghd.com) W [www.ghd.com](http://www.ghd.com)

DO NOT SCALE

**Conditions of Use**  
This document may only be used by GHD's client (and any other person with GHD's agreement) for the purpose for which it was prepared and must not be used by any other person or for any other purpose.

Drawn P CHLDS

Drafting S RASMUSSEN

Approved **S FARRELL**

(Project Director)  
Date 25.06.15

Scale AS SHOWN

Designer S RASMUSSEN

Design **S DONNERS**

Check	5 BONDERS
RELL	

15

This Drawing must not  
be used for Construction

Client	TEYS AUSTRALIA WAGGA WAGGA
Project	BOMEN NSW PLANT
Title	NEW CATTLE YARDS NEW SLAB AND STORMWATER DRAINAGE LAYOUT

Sheet No. 1 of 1  
Drawing No: 23-15492-C003  
Rev. A

Print Date: 25 June 2015 - 2:44 PM Printed by: Pradeep Chelvi

Cad File No G:\2315\62\CA00\Drawing\2315492.CAD1.dwg



# NOTES:

1. REFER STRUCTURAL DRAWINGS 23-15492-S001 TO S004 FOR ROOF AND SLAB DETAILS
2. ALL WORKS TO BE IN ACCORDANCE WITH AS3500 - PLUMBING AND DRAINAGE

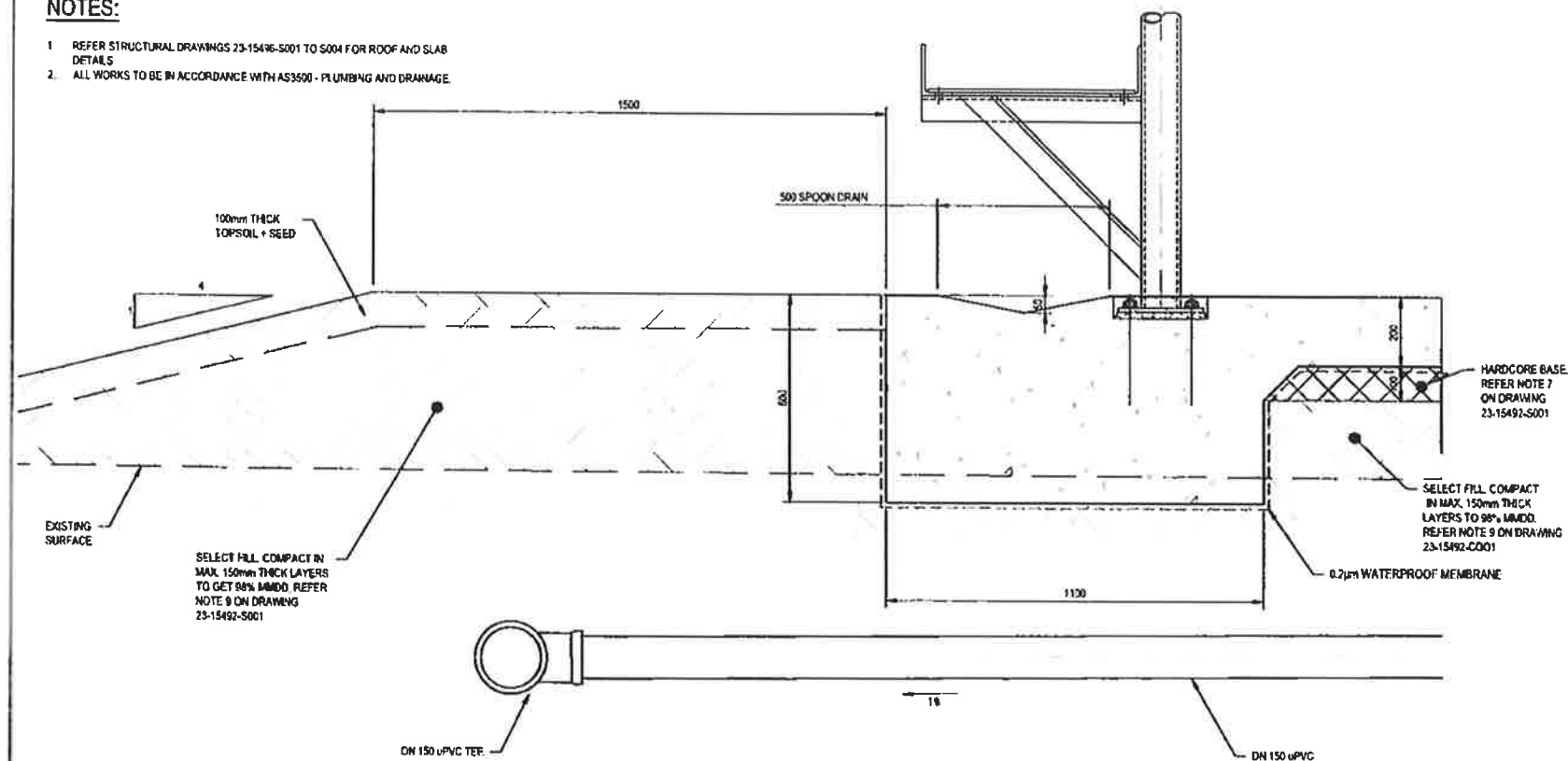

**D SECTION**  
C003 SCALE 1:10

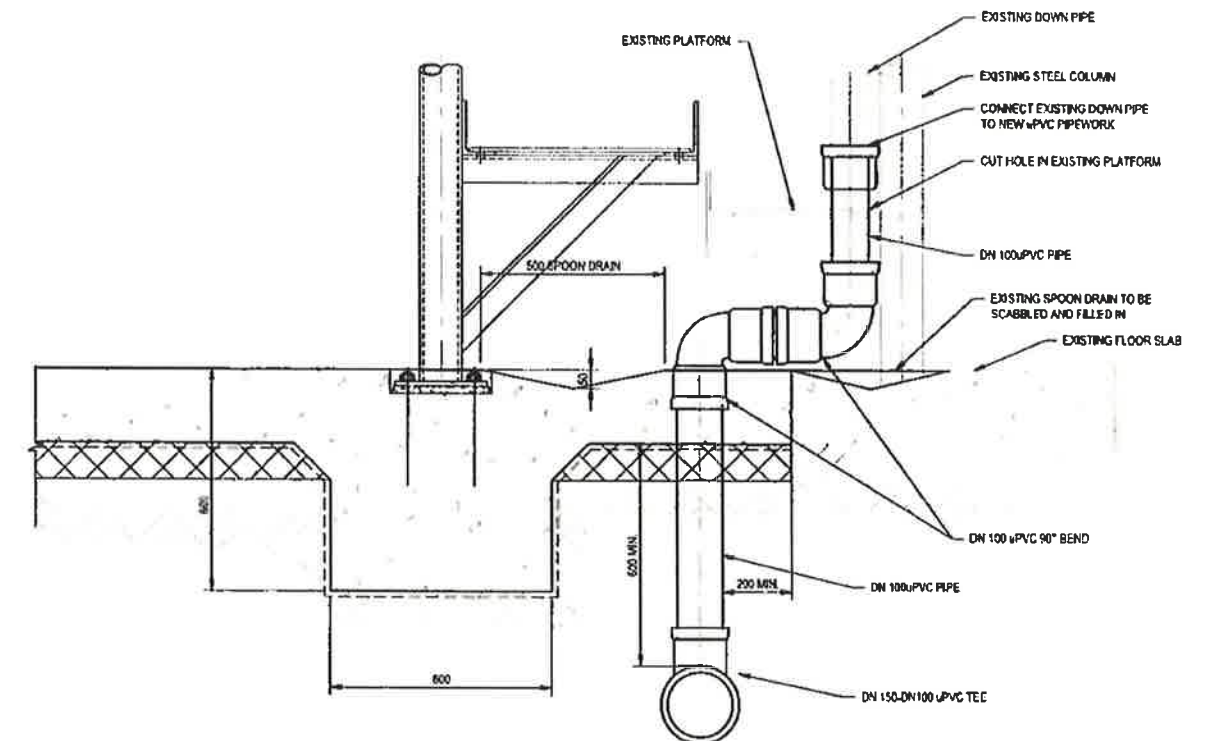

**C SECTION**  
C003 SCALE 1:10

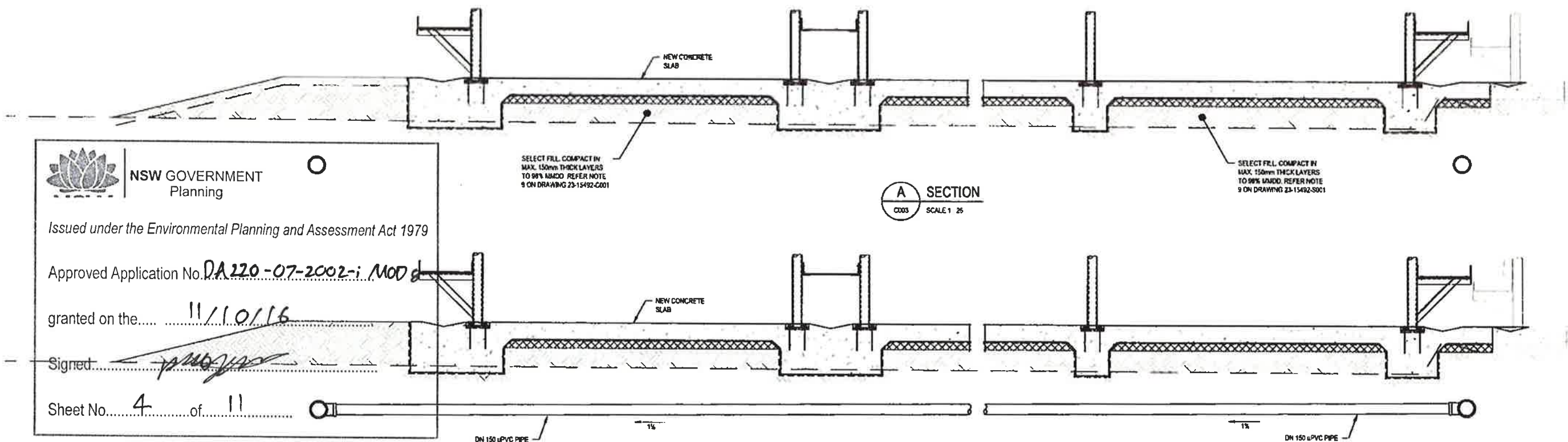

**A SECTION**  
C003 SCALE 1:25

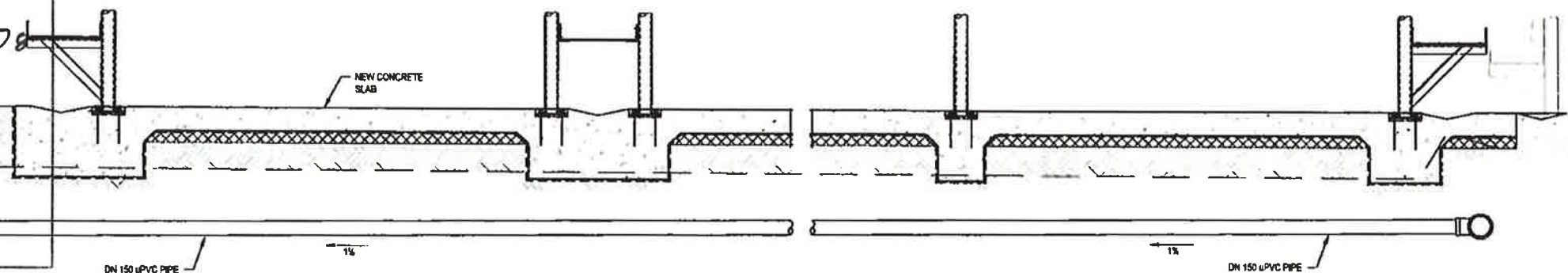

**B SECTION**  
C003 SCALE 1:25



NSW GOVERNMENT  
Planning

Issued under the Environmental Planning and Assessment Act 1979

Approved Application No. DA220-07-2002-i MOD 8

granted on the 11/10/16

Signed: [Signature]

Sheet No. 4 of 11

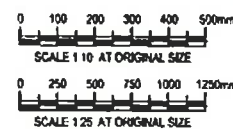

Suite 3 Level 1  
161-169 Bayle Street Wagga Wagga NSW 2650 Australia  
T 61 2 6923 7400 F 61 2 6911 9565  
E wgm@ghd.com W www.ghd.com

## DO NOT SCALE

Conditions of Use:  
This document may only be used by  
GHD's client (and any other person who  
GHD has agreed can use this document)  
for the purpose for which it was prepared  
and must not be used by any other  
person or for any other purpose

Drawn	P CHILDS	Designer	S RASMUSSEN
Drafting	S RASMUSSEN	Design	S DONOERS
Check	S FARRELL	Check	
Approved	(Project Director)	Date	25.06.15
Scale	AS SHOWN	This Drawing must not be used for Construction unless signed as Approved	

Client	TEYS AUSTRALIA WAGGA WAGGA
Project	BOMEN NSW PLANT
Title	NEW CATTLE YARDS TYPICAL SECTIONS AND DETAILS
Original Size	A1
Drawing No.	23-15492-C004

Rev: A



## GENERAL

1. ALL MATERIALS AND WORKMANSHIP TO BE IN ACCORDANCE WITH THE RELEVANT AND CURRENT S.A.A. CODES AND WITH THE BY-LAWS AND ORDINANCES OF THE RELEVANT BUILDING AUTHORITIES.
2. SETTING-OUT DIMENSIONS AND SIZES OF STRUCTURAL MEMBERS NOT TO BE OBTAINED BY SCALING THE STRUCTURAL DRAWINGS. ANY SETTING-OUT DIMENSIONS SHOWN IN THE STRUCTURAL DRAWINGS TO BE CHECKED BY THE CONTRACTOR BEFORE CONSTRUCTION COMMENCES. REFER ANY DISCREPANCY TO THE DESIGNER BEFORE PROCEEDING WITH THE WORK.
3. DURING CONSTRUCTION IT IS THE CONTRACTOR'S RESPONSIBILITY TO ENSURE THAT THE STRUCTURE IS MAINTAINED IN A SAFE AND STABLE CONDITION AND NO PART IS OVERSTRESSED. TEMPORARY BRACING TO BE PROVIDED BY THE CONTRACTOR AS REQUIRED TO KEEP THE WORKS AND EXCAVATIONS STABLE AT ALL TIMES.
4. UNLESS NOTED OTHERWISE ALL LEVELS ARE IN METRES AND ALL DIMENSIONS ARE IN MILLIMETRES.
5. THE STRUCTURAL COMPONENTS DETAILED ON THESE DRAWINGS HAVE BEEN DESIGNED IN ACCORDANCE WITH THE RELEVANT S.A.A. CODES AND BUILDING CODE OF AUSTRALIA FOR THE FOLLOWING LOADINGS -

ELEMENT	LIVE LOAD (kPa)
CONCRETE FLOOR SLAB	5.0
NON TRAFFICABLE ROOF	0.25
WALKWAYS	2.5

WIND LOADING HAS BEEN DETERMINED IN ACCORDANCE WITH AS 1170.2 BASED UPON A BASIC WIND VELOCITY OF 45m/s (VR) AND TERRAIN CATEGORY 1.

EARTHQUAKE LOADING HAS BEEN DETERMINED IN ACCORDANCE WITH AS 1170.4

6. ALL MATERIALS AND WORKMANSHIP SHALL BE IN ACCORDANCE WITH THE CURRENT CODES OF PRACTICE EXCEPT WHERE VARYED BY THE SPECIFICATION AND/OR DRAWINGS.
- AS 3600 CONCRETE STRUCTURES CODE
- AS 4671 STEEL REINFORCING MATERIALS
- AS 4100 STEEL STRUCTURES CODE
- AS 1163 STRUCTURAL STEEL HOLLOW SECTIONS
- AS 1554 (PART 1) WELDING OF STEEL STRUCTURES
- AS 1720.1 TIMBER ENGINEERING CODE
- AS 1289 METHODS OF TESTING SOILS FOR ENGINEERING PURPOSES
- AS 3700 MASONRY CODE
- AS 3756 GUIDELINES FOR EARTHWORKS FOR COMMERCIAL AND RESIDENTIAL DEVELOPMENTS
- AS 3610 FORMWORK FOR CONCRETE

## FOUNDATIONS

1. FOOTINGS HAVE BEEN DESIGNED FOR AN ALLOWABLE BEARING INTENSITY OF 100 kPa.
- FOUNDATION MATERIAL TO BE APPROVED FOR THIS PRESSURE BY THE CONTRACTOR'S INDEPENDENT GEOTECHNICAL ENGINEER BEFORE REINFORCEMENT AND/OR CONCRETE ARE PLACED.
2. FOOTINGS TO BE LOCATED CENTRALLY UNDER WALLS AND COLUMNS U.N.O.
3. RETAINING WALLS (OTHER THAN CANTILEVER WALLS) NOT TO BE BACKFILLED UNTIL FLOOR CONSTRUCTION AT TOP AND BOTTOM IS COMPLETED. ENSURE FREE DRAINING BACKFILL IS USED, AND DRAINAGE IS IN PLACE. CANTILEVER WALLS TO BE BACKFILLED ONLY AFTER MINIMUM CONCRETE STRENGTH IS ACHIEVED.
4. BLINDING CONCRETE TO BE PLACED ON THE SAME DAY AS THE FINAL EXCAVATION TO THE FOUNDATION DESIGN LEVEL.
5. FOOTING LEVELS, WHERE SHOWN, ARE ESTIMATES ONLY AND WILL BE ESTABLISHED DURING SITE INSPECTION.
6. UNLESS OTHERWISE APPROVED BY THE SUPERINTENDENT/ENGINEER THE LIMITATIONS OF EXCAVATIONS NEAR FOOTINGS SHALL BE AS FOLLOWS:-

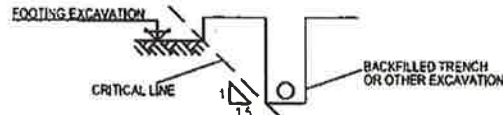

7. SUB GRADE AND SUB BASE FOR SLABS ON GROUND SHALL COMPLY WITH THE FOLLOWING:-

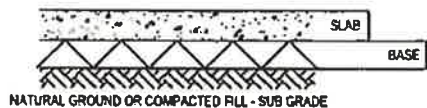

SUB GRADE  
UNLESS OTHERWISE SPECIFIED THE SUB GRADE BELOW BASE COURSES FOR SLABS SHALL BE SUITABLE MATERIAL COMPACTED TO 95% OF MAXIMUM DRY DENSITY DETERMINED BY TEST AS 1299-E 2.1 OR 95% MINIMUM DENSITY INDEX FOR COHESIONLESS SOILS.

BASE  
BASE SHALL BE APPROVED WELL GRADED NATURAL GRAVEL OR CRUSHED ROCK (MAX. SIZE 40mm) SPREAD AND COMPACTED TO 98% OF MAXIMUM DRY DENSITY DETERMINED BY TEST AS 1299-E 2.1 OR 98% MINIMUM DENSITY INDEX FOR COHESIONLESS SOILS.

8. ALL FREE DRAINING GRANULAR FILL MATERIAL BEHIND RETAINING WALLS SHALL BE OF STRONG DURABLE PARTICLES CONFORMING TO THE FOLLOWING GRADINGS:-

AS SIEVE SIZE	% PASSING
53mm	100
9.5mm	45-100
2.36mm	20-75
600µm	10-20
75µm	<15

9. WHERE SELECT FILL IS SHOWN ON THE DRAWINGS, FILL SHALL COMPLY WITH THE FOLLOWING:-

1. REMOVE TOPSOIL (IF ANY) AND EXISTING FILL
2. COMPACT SURFACE TO 95% MDD
3. PLACE FILL IN MAX. 150 THICK LAYERS, EACH LAYER COMPACTED TO 98% MDD
4. FILL TO COMPLY WITH:-

-MAX. PARTICLE SIZE 75mm

-PERCENTAGE PASSING 0.075mm SIEVE 25% MAX.

-PLASTICITY INDEX NOT GREATER THAN 15% AND NOT LESS THAN 2%

-MINIMUM SOAKED CBR TO BE 15%

## CONCRETE

1. ALL WORKMANSHIP AND MATERIALS TO BE IN ACCORDANCE WITH A.S.3600 AND THE CONCRETE SPECIFICATION.
2. CONCRETE QUALITY -

ELEMENT	SLUMP	MAX. SIZE AGGREGATE	CEMENT TYPE	CONCRETE GRADE
FLOOR SLAB & BEAMS	80	20	GP	32 MPa
MASS CONCRETE	80	20	GP	15 MPa

MIN. CEMENT CONTENT = 270kg/m<sup>3</sup> MAX. W/C RATIO = 0.5

PROJECT CONTROL TESTING TO BE CARRIED OUT IN ACCORDANCE WITH A.S.3600.

NO ADMIXTURES TO BE USED IN CONCRETE UNLESS APPROVED IN WRITING.

CONCRETE DIMENSIONS SHOWN DO NOT INCLUDE THICKNESSES OF APPLIED FINISHES.

DEPTH OF BEAMS ARE GIVEN FIRST AND INCLUDE SLAB THICKNESS U.N.O.

ALL EXPOSED EDGES AND CORNERS TO BE PROVIDED WITH 25mm FILLETS OR CHAMFERS.

MAINTAIN COVER TO REINFORCEMENT AT THESE DETAILS UNLESS OTHERWISE INDICATED.

NO HOLES, CHASES OR EMBEDMENT OF PIPES OTHER THAN THOSE SHOWN ON THE STRUCTURAL DRAWINGS TO BE MADE IN CONCRETE MEMBERS WITHOUT THE PRIOR WRITTEN APPROVAL OF THE AUTHORISED PERSON.

CONSTRUCTION JOINTS WHERE NOT SHOWN TO BE LOCATED TO THE APPROVAL OF THE AUTHORISED PERSON. DETAILS OF CONSTRUCTION JOINTS TO BE SUBMITTED TO THE AUTHORISED PERSON FOR APPROVAL.

THE FINISHED CONCRETE TO BE A DENSE HOMOGENEOUS MASS COMPLETELY FILLING THE FORMWORK THOROUGHLY EMBEDDING THE REINFORCEMENT AND FREE OF STONE POCKETS. ALL CONCRETE INCLUDING SLABS ON GROUND AND FOOTINGS TO BE COMPACTED WITH MECHANICAL VIBRATORS.

CURING OF ALL CONCRETE TO BE ACHIEVED BY KEEPING SURFACES CONTINUOUSLY WET FOR A PERIOD OF 3 DAYS AND PREVENTION OF LOSS OF MOISTURE FOR A TOTAL OF 7 DAYS.

FOLLOWED BY A GRADUAL DRYING OUT APPROVED SPRAYED OR CURING COMPOUNDS MAY BE USED WHERE COMPATIBLE WITH FLOOR FINISHES. POLYTHENE SHEETING OR WET HESSIAN MAY BE USED IF PROTECTED FROM WIND AND TRAFFIC.

CONSTRUCTION SUPPORT PROPPING TO BE LEFT IN PLACE WHERE NEEDED TO AVOID OVERSTRESSING THE STRUCTURE DUE TO CONSTRUCTION LOADING.

CONDUITS, PIPES ETC. ONLY TO BE LOCATED AS SHOWN IN THE DRAWINGS OR AS APPROVED BY THE AUTHORISED PERSON.

ALL FORMWORK AND PROPPING UNDER SUSPENDED CONCRETE WORKS SHALL BE REMOVED BEFORE ANY MASONRY WORK IS BUILT ABOVE.

CAMBERS UNLESS NOTED OTHERWISE ON THE DRAWINGS AND EXCEPT FOR PRESTRESSED WORK SHALL BE PROVIDED IN BEAMS AND SLABS AS FOLLOWS:-

1) SPANS - 0.002 x SPAN

2) CANTILEVERS - 0.004 x CANTILEVER LENGTH

CAMBERS SHALL BE CHECKED BEFORE AND AFTER DEPROPPING TO DETERMINE THE DEFLECTION OF THE MEMBERS UNDER THEIR SELF WEIGHT. PROVISION SHALL BE MADE IN THE FORMWORK SYSTEM FOR THE STRUCTURAL ENGINEER TO VARY THE SPECIFIED CAMBERS ON THE BASIS OF THIS INFORMATION. THE TOP SURFACE OF A CAMBERED MEMBER SHALL BE FINISHED TO MAINTAIN THE SPECIFIED DEPTH OF THE MEMBER.

SHRINKAGE  
MAXIMUM DRYING SHRINKAGE STRAIN MEASURED IN ACCORDANCE WITH AS 1612 PART 13 SHALL NOT EXCEED  $650 \times 10^{-6}$  AT 8 WEEKS. UNDERTAKE TESTING (IE SHRINKAGE BARS) TO DEMONSTRATE COMPLIANCE WITH THIS REQUIREMENT FOR ALL SUSPENDED CONCRETE ELEMENTS.

BACKPROPPING FOR FORMWORK TO BE DESIGNED IN ACCORDANCE WITH AS 3610 AND CERTIFIED BY ENGINEER ENGAGED BY THE SUBCONTRACTOR.

THE STRUCTURAL DESIGN FOR SUSPENDED STRUCTURES ASSUMES:-

1. A MAXIMUM COMBINED VERTICAL DEFLECTION OF FORMWORK AND PROPS OF 2mm UNDER THE WEIGHT OF CONCRETE, REINFORCEMENT AND CONSTRUCTION LIVE LOAD.
2. REMOVAL OF FORMWORK AND PROPS SHALL COMPLY WITH CLAUSE 19.6.2 OF AS3600

## FORMWORK

1. THE DESIGN, CERTIFICATION, CONSTRUCTION AND PERFORMANCE OF THE FORMWORK AND FALSEWORK IS THE RESPONSIBILITY OF THE SUBCONTRACTOR. DESIGN AND CONSTRUCTION OF FORMWORK TO BE IN ACCORDANCE WITH A.S.3610 UNLESS OTHERWISE APPROVED IN WRITING BY THE DESIGNER.

## REINFORCEMENT

1. CLEAR CONCRETE COVER TO ALL REINFORCEMENT TO BE AS FOLLOWS UNLESS SHOWN OTHERWISE.

ELEMENT	COVER (mm) NOT EXPOSED TO WEATHER	COVER (mm) EXPOSED TO WEATHER
FLOOR SLAB	30	30
FOOTING BEAMS	50	50

2. ALL REINFORCEMENT TO BE FIRMLY SUPPORTED NOT GREATER THAN 1m CENTRES BOTH WAYS UNLESS NOTED OTHERWISE. BARS TO BE TIED AT ALTERNATE INTERSECTIONS.

3. REINFORCEMENT SYMBOLS

N - DENOTES GRADE 500 DEFORMED BARS TO A.S.4671

Y - DENOTES GRADE 400 Y BARS TO A.S.1302 GRADE Y (TEMPCORE)

R - DENOTES GRADE 250 R HOT ROLLED PLAIN BARS TO A.S.1302

SL - DENOTES FABRIC TO AS 4671 (GRADE 500)

F - DENOTES GRADE 430 F HARD-DRAWN WIRE REINFORCING FABRIC TO A.S.1304

W - DENOTES GRADE 450 W HARD-DRAWN PLAIN WIRE TO A.S.1303.

17/20-250 means:-

17 - (NUMBER OF BARS IN GROUP)

N - (BAR GRADE AND TYPE)

20 - (NOMINAL BAR SIZE IN mm)

250 - (SPACING IN mm)

THE FIGURE FOLLOWING THE FABRIC SYMBOL SL IS THE REFERENCE NUMBER FOR FABRIC TO A.S.1304.

4. REINFORCEMENT BARS TO BE LAID IN LAYERS TAGGED ON PLANS AS FOLLOWS:-

(1) - DENOTES BARS LAID IN BOTTOM LAYER FIRST.

(2) - DENOTES BARS LAID IN BOTTOM LAYER SECOND.

(3) - DENOTES BARS LAID IN TOP LAYER FIRST.

(4) - DENOTES BARS LAID IN TOP LAYER LAST.

5. REINFORCEMENT IS REPRESENTED DIAGRAMMATICALLY AND NOT NECESSARILY IN TRUE PROJECTION.
6. SPLICES IN REINFORCEMENT TO BE MADE ONLY IN POSITION SHOWN OR OTHERWISE APPROVED IN WRITING BY THE SUPERINTENDENT/DESIGNER. HOOKS, LAPS, SPLICES AND BENDS TO BE IN ACCORDANCE WITH AS 3600.

LAPS TO BE NOT LESS THAN THE DEVELOPMENT LENGTH FOR EACH BAR SHOWN BELOW U.N.O.

BAR SIZE (mm)	SPLICE LENGTH (mm)
N12	475
N16	625
N20	800
N24	950
N28	1250
N32	1675

7. WELDING OF REINFORCEMENT NOT TO BE PERMITTED UNLESS SHOWN ON THE STRUCTURAL DRAWINGS OR APPROVED BY THE DESIGNER.

8. JOGGLES TO BARS TO BE 1 BAR DIAMETER OVER A LENGTH OF 12 BAR DIAMETERS U.N.O.

9. FABRIC TO BE LAPPED 2 TRANSVERSE WIRES PLUS 50mm. BUNDLED BARS TO BE TIED TOGETHER AT 30 BAR DIAMETER CENTRES WITH 3 WRAPS OF THE WIRE.

10. AT PENETRATIONS IN SLABS UNLESS OTHERWISE DETAILED REINFORCEMENT, NOT TO BE CUT BUT TO BE GATHERED EQUALLY TO EACH SIDE OF PENETRATION AND EXTRA REINFORCEMENT PROVIDED BETWEEN THE PENETRATIONS AS DIRECTED BY THE SUPERINTENDANT.

11. DISTRIBUTION BARS TO MAIN REINFORCEMENT IN SLABS SHALL BE N12 AT 300mm U.N.O.

12. NOTIFY AND PROVIDE ACCESS TO THE ELECTRICAL SUBCONTRACTOR TO CONNECT EARTHING

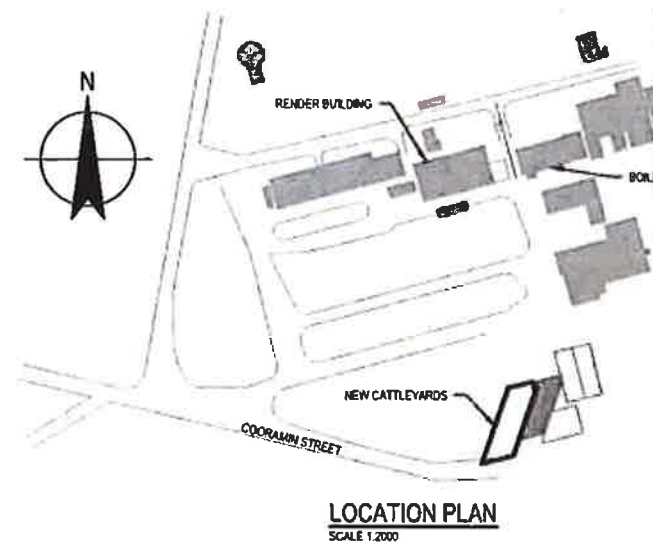

NSW GOVERNMENT  
Planning

Issued under the Environmental Planning and Assessment Act 1979

Approved Application No. **DA 220-07-2002-i Mod 8**

granted on the **11/10/16**

Signed

Sheet No. **5** of **11**

				<b>DO NOT SCALE</b>		Drawn: D. WILKINSON	Designer: B. REMEDIOS	Client: <b>TEYS AUSTRALIA WAGGA WAGGA</b>
				Conditions of Use: This document may only be used by GHD's client (and any other person who GHD has agreed can use this document) for the purpose for which it was prepared and must not be used by any other person for any other purpose.		Drafting Check: B. REMEDIOS*	Design Check: R. THOMPSON*	Project: <b>BOWEN NSW PLANT</b>
				Approved (Project Director): S. FARRELL*		Date: 22.04.2015		Title: <b>NEW CATTLE YARDS</b>
				Scale: N.T.S.		The Drawing must not be used for construction unless signed as Approved		Original Set: <b>A1</b>
0 ISSUED FOR TENDER				Drawing No: <b>23-15492-S001</b>		Rev: 0		
No	Revision	Note: * indicates signature on original issue of drawing or last revision of drawing		Drawn	Job Manager	Project Director	Date	





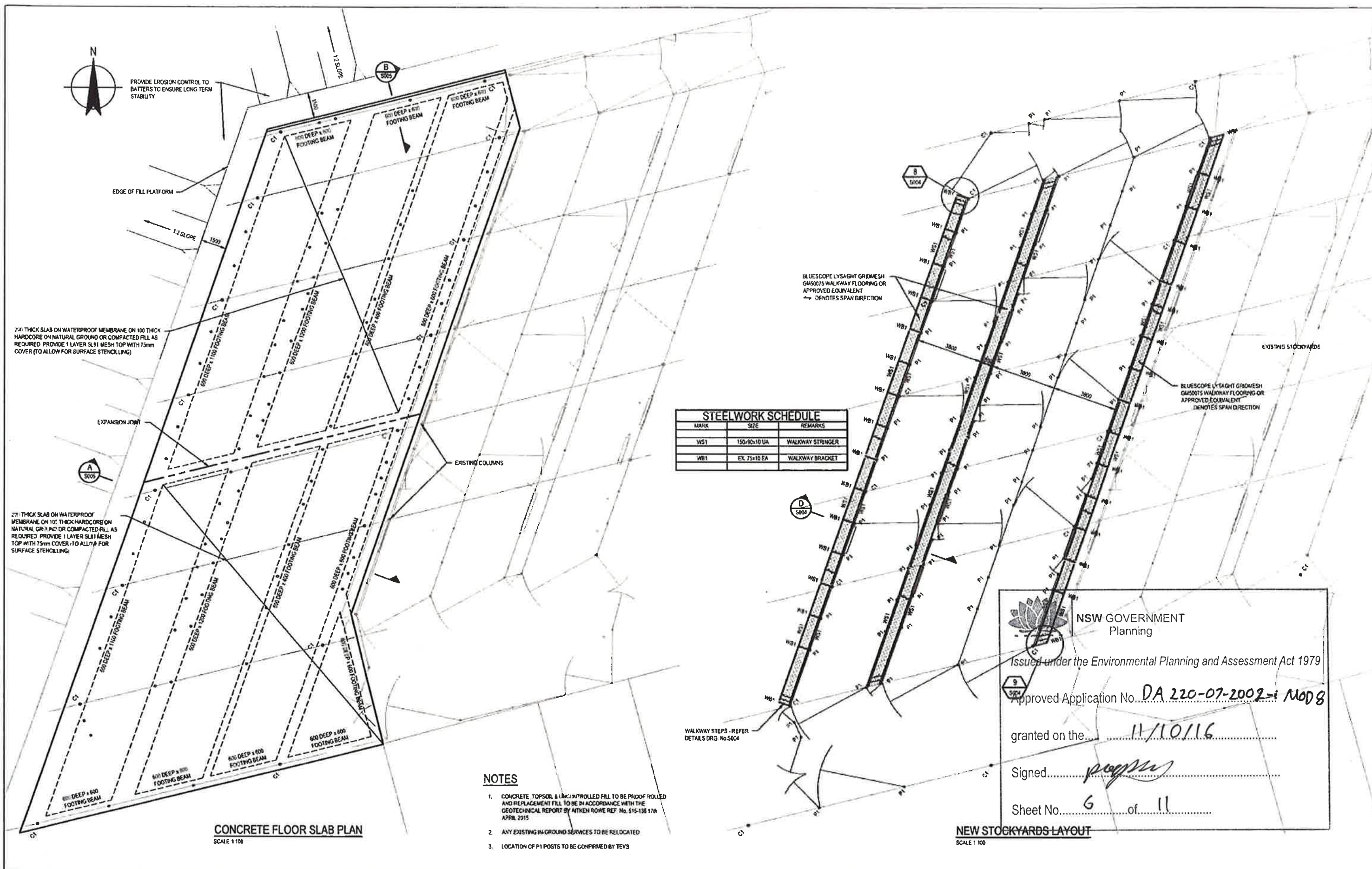

			<div><div><div>010002200300040005000mm</div><div>SCALE 1:100 AT ORIGINAL SIZE</div></div></div>			<div><div><div><div><div></div><div>GHD</div></div><div><div>Level 7, 18 Marcus Clarke Street Canberra ACT 2601 Australia GPO Box 1677 Canberra ACT 2601 T 61 2 6113 3200 F 61 2 6113 3299 E chris@ghd.com W www.ghd.com</div></div></div></div></div>			<div><div><div>DO NOT SCALE</div><div><div>Conditions of Use: This document may only be used by GHD's client (and any other person who GHD has agreed can use this document) for the purpose for which it was prepared and must not be used by any other person or for any other purpose.</div></div></div><div><div><div>Drawn D.WILKINSON</div><div>Designer B.REMEDIOS</div><div>Drafting Check B.REMEDIOS</div><div>Design Check R.THOMPSON</div><div>Approved (Project Director) S.FARRELL</div><div>Date 22.04.2015</div><div>Scale 1:100 AT A1</div></div><div><div>This Drawing must not be used for Construction unless signed as Approved</div></div></div></div>			<div><div><div>Client</div><div>Project</div><div>Title</div><div>Original Size</div></div><div><div>TEYS AUSTRALIA WAGGA WAGGA BOWEN NSW PLANT NEW CATTLE YARDS CONCRETE FLOOR SLAB PLAN</div><div><div>A1</div><div>Drawing No: 23-15492-S002</div></div></div></div>			<div>Rev. 0</div>		
<div>0 ISSUED FOR TENDER</div>			<div>D.J.W.</div>			<div>C.J.</div>			<div>S.F.</div>			<div>27.04.15</div>					
<div>No Revision Note</div>			<div>Drawn Job Manager Project Director Date</div>			<div>Cap File No. N:\M\Wagga Wagga\Projects\23\15492\CA\DW\Drawings\23-15492-S002.dwg</div>			<div>Plot Date 27 April 2015 - 11:36 AM</div>			<div>Plotted By David Wilkinson</div>					





NSW GOVERNMENT  
Planning

Issued under the Environmental Planning and Assessment Act 1979

Approved Application No. DA 220-07-2002- MOD 8

granted on the 11/10/16

Signed [Signature]

Sheet No. 7 of 11

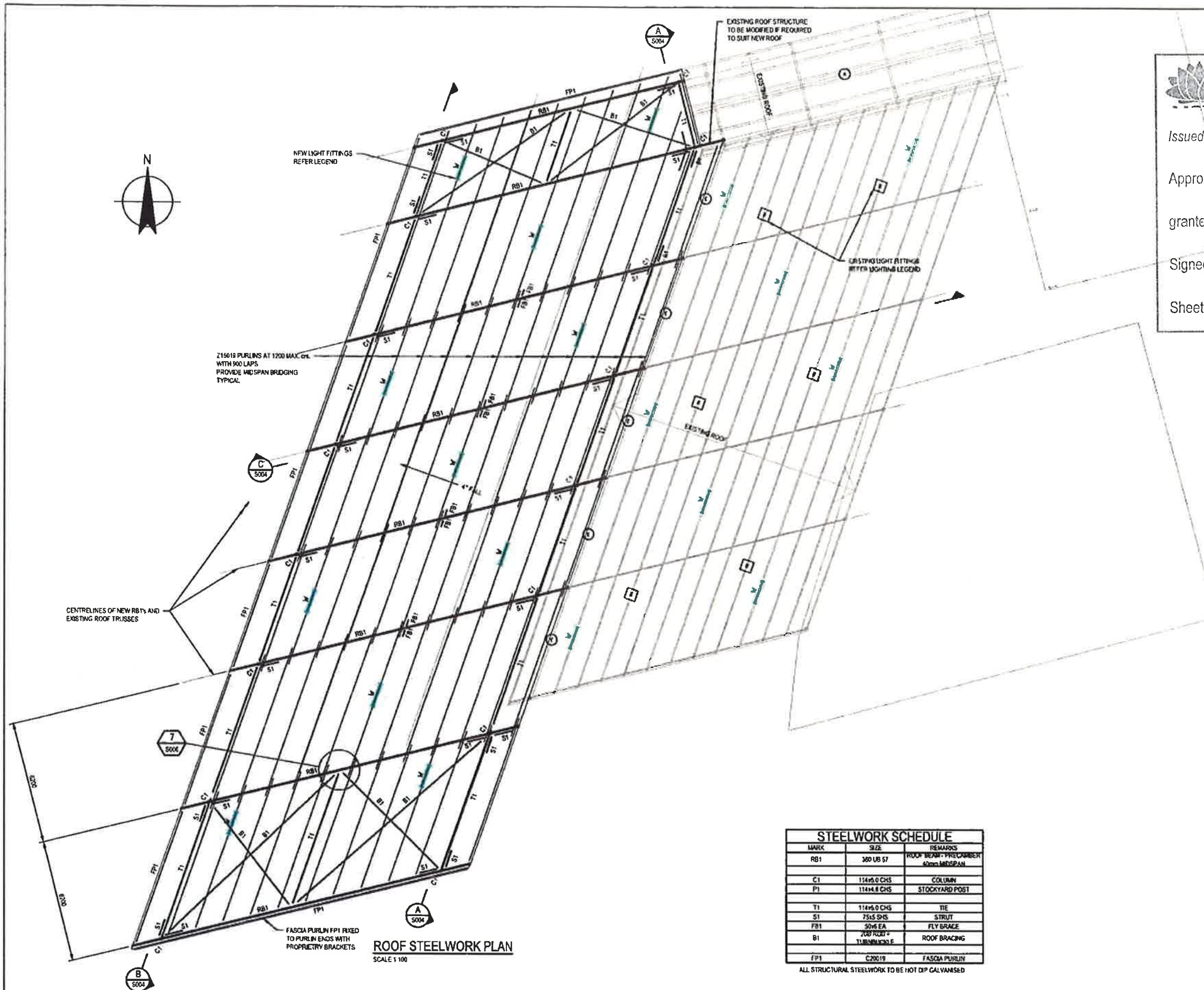

#### ELECTRICAL NOTES:

1. SWITCHING FOR NEW LIGHTING SHALL BE AS PER THE EXISTING.
2. ELECTRICAL SUPPLY SHALL BE AS PER EXISTING.
3. MOUNT NEW CABLING SECURELY TO PURLINS PROVIDE NEW CABLING TO NEW FITTINGS.

#### LIGHTING LEGEND

- ⊙ EXISTING DIFFUSED HIGH BAY FITTING TO BE RETAINED.
- ⊠ EXISTING CANOPY LIGHT TO BE DEMOLISHED.
- ⊙ EXISTING BULKHEAD LIGHTING TO BE DEMOLISHED.
- NEW IP65 WEATHER PROOF BATTEN 2 x 36W T8 LAMP, EXTRA 1 OHM LAMP AND QTP BALLAST BY OSRAM, MOUNT TO PURLINS. SEAL ALL CABLE ENTRIES TO MAINTAIN IP RATING. RETAIN EXISTING SWITCHING AND CONNECT NEW FITTINGS EQUAL TO PERLITE PMP.

MARK	SIZE	REMARKS
RB1	360 UB 57	ROOF BEAM - PRE-CAMBERT 60mm MIDSPAN
C1	114x5.0 CHS	COLUMN
P1	114x4.8 CHS	STOCKYARD POST
T1	114x5.0 CHS	TIE
S1	75x5 SHS	STRUT
FB1	50x6 EA	FLY BRACE
B1	200 RU03 + 11.8mm x 30.5	ROOF BRACING
FP1	C200x19	FASCIA PURLIN

ALL STRUCTURAL STEELWORK TO BE HOT DIP GALVANISED

#### ROOF STEELWORK PLAN

SCALE 1:100

0 1000 2000 3000 4000 5000mm  
SCALE 1:100 AT ORIGINAL SIZE



Level 7, 16 Marcus Clarke Street  
Canberra ACT 2601 Australia  
GPO Box 1877 Canberra ACT 2601  
T 61 2 6113 3200 F 61 2 6113 3299  
E [clm@ghd.com](mailto:clm@ghd.com) W [www.ghd.com](http://www.ghd.com)

#### DO NOT SCALE

Conditions of Use:  
This document may only be used by GHD's client (and any other person who GHD has agreed can use this document) for the purpose for which it was prepared and must not be used by any other person or for any other purpose.

Drawn	D WILKINSON	Designer	B REMEDIOS
Drafting Check	B REMEDIOS	Design Check	R THOMPSON
Approved (Project Director)	S FARRELL	Date	22.04.2015
Scale	1:100 AT A1	This Drawing must not be used for construction unless signed as Approved	

Client	TEYS AUSTRALIA WAGGA WAGGA
Project	BOWEN NSW PLANT
Title	NEW CATTLE YARDS ROOF STEELWORK PLAN + LIGHTING LAYOUT
Original Size	A1
Drawing No.	23-15492-S003
Rev.	0

No	Revision	Note	Drawn	Job Manager	Project Director	Date
0	ISSUED FOR TENDER		DJW	CJ*	SF*	27.04.15

Plot Date: 27 April 2015 - 11:37 AM  
Plotted by: Doug Wilkinson

Cad File No.: N:\AU\Wagga Wagga\Projects\23\15492\CA\DW\Drawings\23-15492-S003.dwg



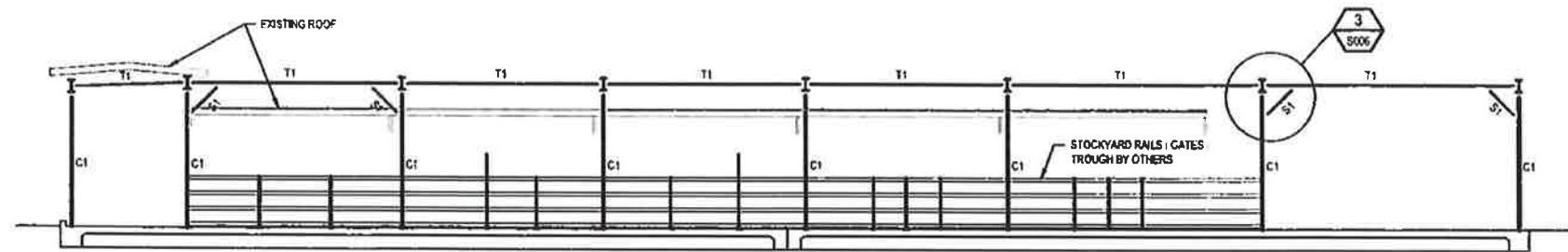

**A SECTION**  
S003 SCALE 1:100

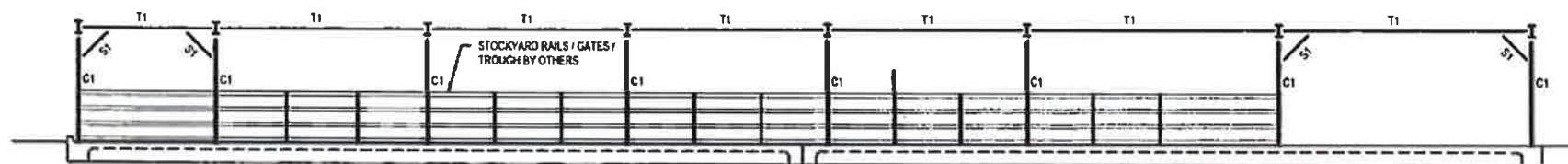

**B SECTION**  
S003 SCALE 1:100

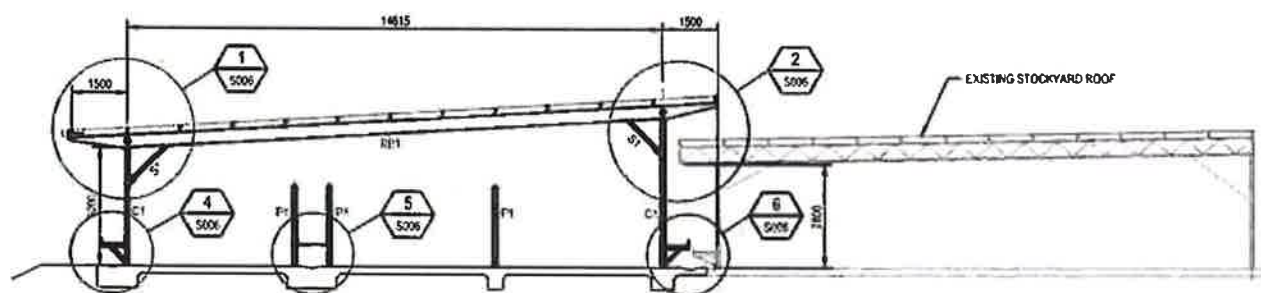

**C SECTION**  
S003 SCALE 1:100

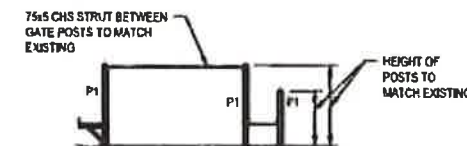

**D SECTION**  
S003 SCALE 1:100

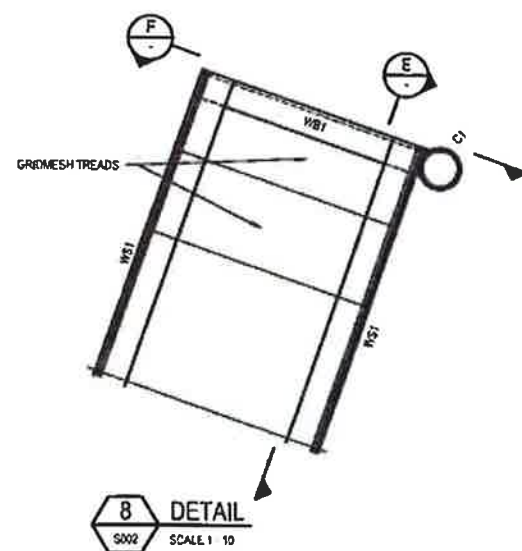

**8 DETAIL**  
S002 SCALE 1:10

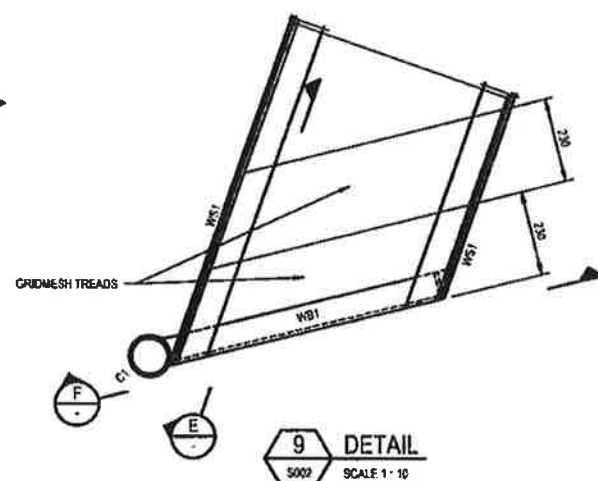

**9 DETAIL**  
S002 SCALE 1:10

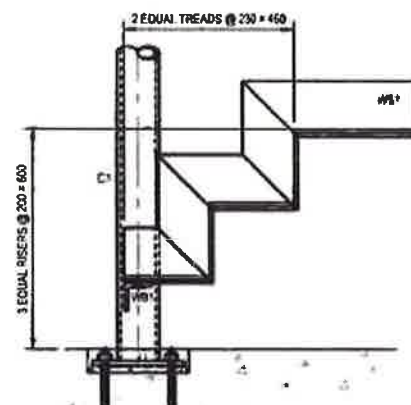

**E SECTION**  
S003 SCALE 1:10

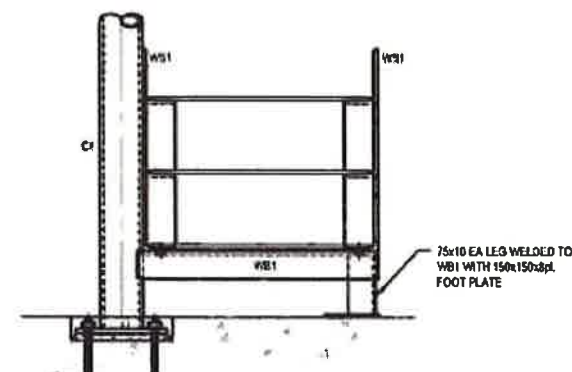

**F SECTION**  
S003 SCALE 1:10

# **NOTES:**

1. ALL DIMENSIONS TO BE CONFIRMED ON SITE
2. FOR STEELWORK MEMBER SCHEDULE REFER DRG. No. S003



NSW GOVERNMENT  
Planning

Issued under the Environmental Planning and Assessment Act 1979

Approved Application No. **DA 220-07-2002-1 MOD 8**

granted on the **11/10/16**

Signed **[Signature]**

Sheet No. **8** of **11**

<p>0 ISSUED FOR TENDER</p> <p>No. Revision Note: * indicates registration on original issue of drawing or last revision of drawing</p>	<p>DJW CJ* SF*</p> <p>Drawn Job Manager Project Director</p>	<p>27.04.15</p> <p>Date</p>	<p>0 1000 2000 3000 4000 5000mm</p> <p>SCALE 1:100 AT ORIGINAL SIZE</p> <p>0 100 200 300 400 500mm</p> <p>SCALE 1:10 AT ORIGINAL SIZE</p>	<p><b>GHD</b></p> <p>Level 7, 18 Marcus Clarke Street Canberra ACT 2601 Australia GPO Box 1877 Canberra ACT 2601 T 61 2 6113 3200 F 61 2 6113 3299 E cbrn@ghd.com W www.ghd.com</p>	<p><b>DO NOT SCALE</b></p> <p>Conditions of Use: This document may only be used by GHD's client (and any other person who GHD has agreed can use this document) for the purpose for which it was prepared and must not be used by any other person or for any other purpose.</p>	<p>Drawn: D WILKINSON Designer: B. REMEDIOS</p> <p>Drafting Check: B. REMEDIOS* Design Check: R. THOMPSON*</p> <p>Approved (Project Director): S. FARRELL* Date: 22.04.2015</p> <p>Scale: 1:100 AT A1</p> <p>This Drawing must not be used for construction unless signed as Approved</p>	<p>Client: <b>TEYS AUSTRALIA WAGGA WAGGA</b></p> <p>Project: <b>BOWEN NSW PLANT</b></p> <p>Title: <b>NEW CATTLE YARDS STEELWORK ELEVATIONS</b></p> <p>Original Size: <b>A1</b> Drawing No: <b>23-15492-S004</b> Rev: <b>0</b></p>
--	--	-----------------------------	---	---	--	---	---



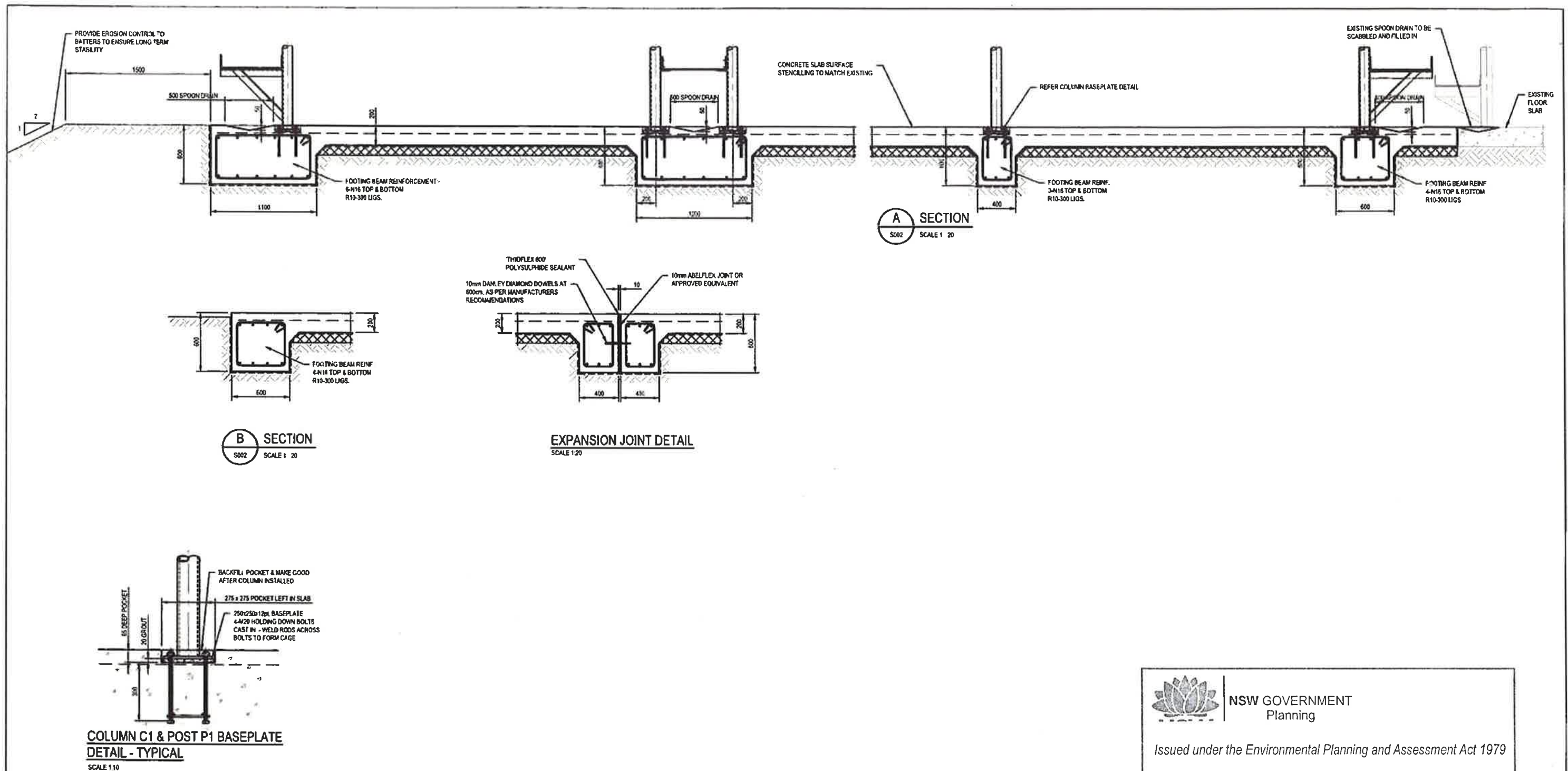

NSW GOVERNMENT  
Planning

Issued under the Environmental Planning and Assessment Act 1979

Approved Application No. **DA 220-07-2002-i Mod 8**

granted on the **11/10/16**

Signed **[Signature]**

Sheet No. **9** of **11**

No	Revision	Note	Drawn	App Manager	Project Director	Date
0	ISSUED FOR TENDER		DJW	CJ	SF	27.04.15

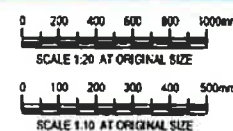

Level 9 18 Marcus Clarke Street  
Canberra ACT 2601 Australia  
GPO Box 1877 Canberra ACT 2601  
T 61 2 6113 3200 F 61 2 6113 3299  
E cbrina@ghd.com W www.ghd.com

**DO NOT SCALE**

Conditions of Use  
This document may only be used by  
GHD's client (and any other person who  
GHD has agreed can use this document)  
for the purpose for which it was prepared  
and must not be used by any other  
person or for any other purpose

Drawn	D WILKINSON	Designer	B REMEDIOS
Drafting Check	B REMEDIOS	Design Check	R THOMPSON
Approved (Project Director)	S FARRELL	Date	22.04.2015
Scale	AS SHOWN	This Drawing must not be used for construction unless signed as Approved	

Client **TEYS AUSTRALIA WAGGA WAGGA**  
Project **BOWEN NSW PLANT**  
Title **NEW CATTLE YARDS**  
**CONCRETE FLOOR SLAB DETAILS**

Original Size **A1** Drawing No: **23-15492-S005**

Rev: 0



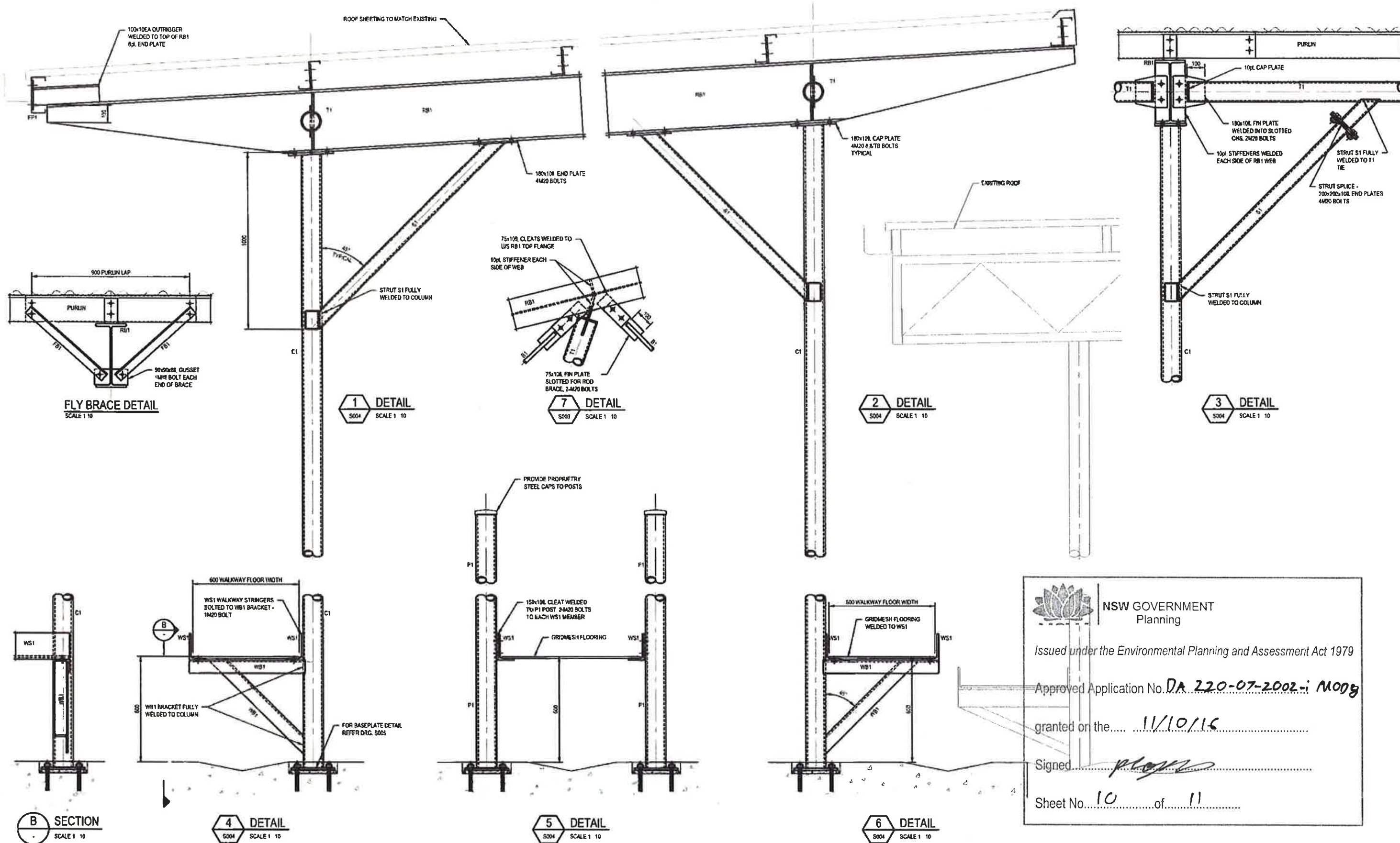

<div> <div>0 1000 2000 3000 4000 5000mm</div> <div>SCALE 1:100 AT ORIGINAL SIZE</div> </div>				<div> <div>GHD</div> <div>Level 7, 18 Marcus Clarke Street Canberra ACT 2601 Australia GPO Box 1877 Canberra ACT 2601 T 61 2 6113 3200 F 61 2 6113 3299 E canberra@ghd.com W www.ghd.com</div> </div>		<div>DO NOT SCALE</div> <div>Conditions of Use: This document may only be used by GHD's client (and any other person who GHD has agreed can use this document) for the purpose for which it was prepared and must not be used by any other person or for any other purpose.</div>	<div>Drawn: D.WILKINSON</div> <div>Drafting Check: B.REMEDIOS*</div> <div>Approved (Project Director): S.FAIRRELL*</div> <div>Date: 22.04.2015</div> <div>Scale: 1:10 AT A1</div>	<div>Designer: B.REMEDIOS</div> <div>Design Check: R.THOMPSON*</div> <div>This Drawing must not be used for construction unless signed as Approved</div>	<div>Client: TEYS AUSTRALIA WAGGA WAGGA</div> <div>Project: BOWEN NSW PLANT</div> <div>Title: NEW CATTLE YARDS ROOF STEELWORK DETAILS</div> <div>Original Size: A1</div> <div>Drawing No: 23-15492-S006</div> <div>Rev: 0</div>
<div>0 ISSUED FOR TENDER</div> <div>Revised: New * indicates signature on original issue of drawing or last revision of drawing</div> <div>Drawn: DJW</div> <div>Job Manager: CJ*</div> <div>Project Director: SF*</div> <div>Date: 27.04.15</div>									

Plot Date: 27 April 2015 - 11:40 AM Printed by: Doug Wilkinson

Core File No: N:\AU\Wagga Wagga\Projects\23-15492-CAZEN\Drawings\23-15492-S006.dwg



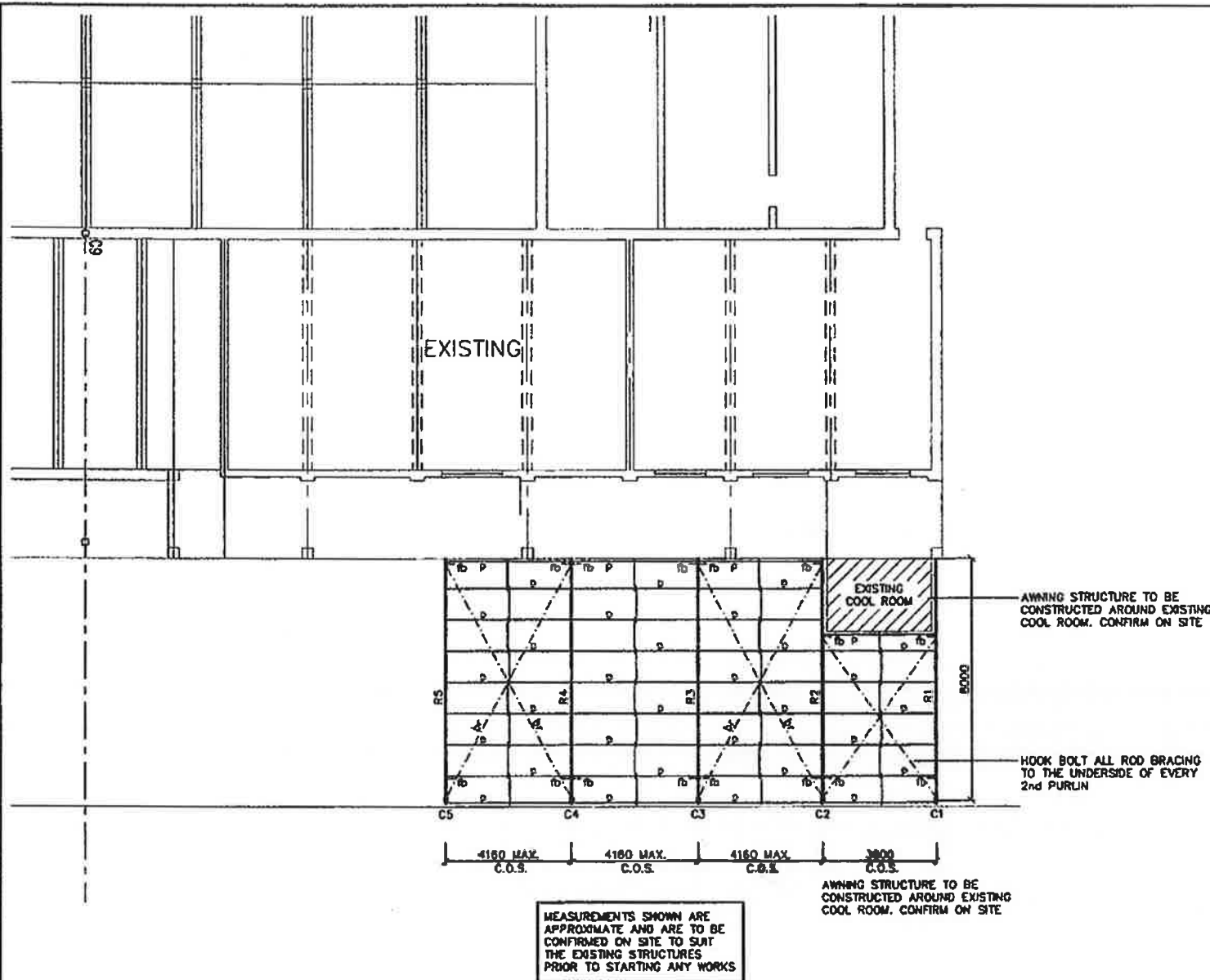

### STEEL MARKING PLAN

STEELWORK MEMBER SCHEDULE			
MEMBER	MARK	SIZE	REMARKS
COLUMN	C1 to C5	100 x 100 x 5.0 SHS	-
RAFTER	R1 to R5	200 UB 25	-
PURLIN	p	C15012	AT 1200 MAX. CTS. (1 ROW BRIDGING)
BRACING	br	#12mm ROD	-
PLY BRACING	fb	50 x 50 x 5 ANGLE	-

### STEELWORK NOTES:

- STEELWORK TO BE IN ACCORDANCE WITH AS 4100. FABRICATION TO BE CARRIED OUT IN ACCORDANCE WITH SECTION 14 OF AS 4100. ERECTION TO BE CARRIED OUT IN ACCORDANCE WITH SECTION 15 OF AS 4100.
- UNLESS NOTED OTHERWISE, STEEL IS TO BE OF THE FOLLOWING GRADE:  
UB's, UC's, PFC's & LARGE ANGLES TO AS/NZS 3679.1 GRADE 300  
WELDED SECTIONS TO AS/NZS 3679.2 GRADE 300  
HOT ROLLED PLATES, FLOOR PLATES AND SLABS TO AS/NZS 3678 GRADE 250  
HOLLOW SECTIONS TO AS 1163 GRADE C350  
COLD FORMED PURLINS AND GIRTS TO AS 1397 GRADE G450 Z350
- DIMENSIONS AND SETOUTS TO BE OBTAINED FROM ARCHITECTURAL DRAWINGS WHERE NOT INDICATED ON STRUCTURAL DRAWINGS.
- THE FABRICATOR SHALL PROVIDE CLEATS AND DRILL HOLES NECESSARY FOR FIXING OTHER ELEMENTS TO THE STEEL WHETHER OR NOT DETAILED ON THE STRUCTURAL DRAWINGS.
- THE FABRICATION AND ERECTION OF STRUCTURAL STEELWORK IS TO BE SUPERVISED BY A PERSON QUALIFIED IN SUCH SUPERVISION, IN ORDER TO ENSURE ALL DESIGN REQUIREMENTS ARE MET.
- BEAMS AND RAFTERS TO BE INSTALLED WITH NATURAL CAMBER UP.
- MEMBERS SHALL BE SUPPLIED IN SINGLE LENGTHS. SPICES ARE PERMITTED ONLY WHERE SPECIFICALLY SHOWN ON STRUCTURAL DRAWINGS.
- STEELWORK SHALL BE TEMPORARILY BRACED TO STABILISE THE STRUCTURE DURING ERECTION.
- UNLESS NOTED OTHERWISE:  
- BOLTS TO BE M20 8.8/S  
- CONNECTIONS SHALL HAVE A MINIMUM OF 2 BOLTS  
- BOLTS AND WASHERS SHALL BE GALVANISED  
- HOLES SHALL BE 2mm LARGER THAN THE BOLT DIAMETER  
- BOLTS TO BE IN ACCORDANCE WITH AS 1252
- WELDING TO BE CARRIED OUT IN ACCORDANCE WITH AS 1554.1 UNLESS NOTED OTHERWISE:  
- FILLET WELDS SHALL BE 6mm C.F.W. SP TO AS 1554.1  
- BUTT WELDS SHALL BE COMPLETE PENETRATION SP TO AS 1554.1  
RADIOGRAPHIC OR ULTRASONIC EXAMINATION TO BE IN ACCORDANCE WITH AS1554.1, AS2177.1 AND AS2207 AS APPROPRIATE.
- STEELWORK NOT TO BE ENCASED BY CONCRETE SHALL BE PROTECTED FROM CORROSION IN THE FOLLOWING MANNER:  
THE STEELWORK IS TO BE CLEANED TO AN AS 1627 CLASS POWER BRUSH PREPARATION AND GIVEN 1 COAT 'Z15 RUST FIGHTER' TO GIVE A DRY FILM THICKNESS OF 40 MICRONS BEFORE DISPATCH TO SITE.
- STEELWORK TO BE ENCASED IN CONCRETE SHALL BE UNPAINTED. ENCASED CONCRETE SHALL BE GRADE M25 PROVIDING ADEQUATE COVER TO SUIT FIRE RATING OR EXPOSURE CONDITIONS. CONCRETE ENCASEMENT SHALL BE REINFORCED WITH 5mm WIRE TO AS 4617 OR 6mm STRUCTURAL GRADE BARS TO AS 4617 AT 150mm PITCH WHERE NOT INDICATED ON STRUCTURAL DRAWINGS.

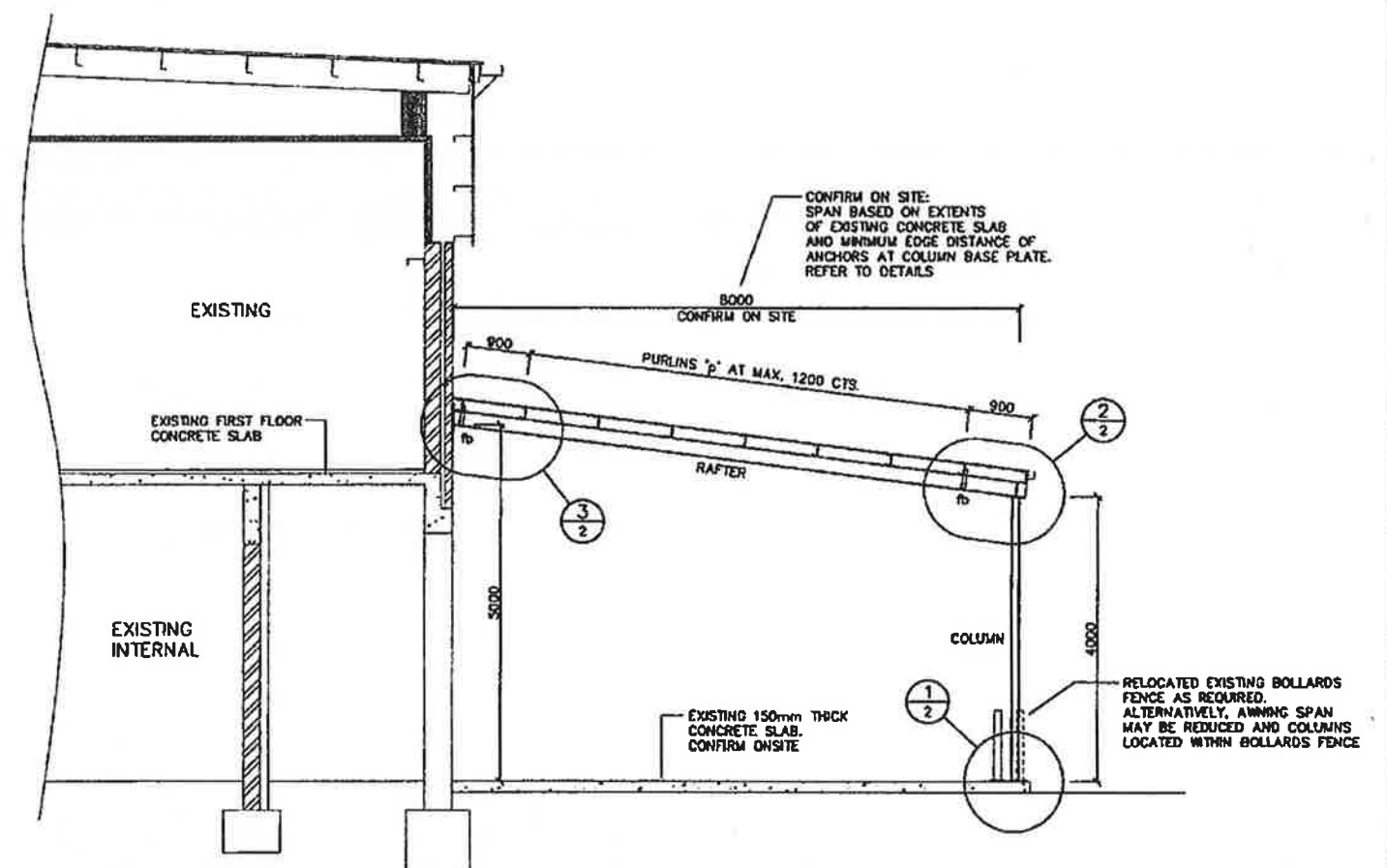

### TYPICAL AWNING SECTION



NSW GOVERNMENT  
Planning

Issued under the Environmental Planning and Assessment Act 1979

Approved Application No. DA 220-07-2002-i MOD B

granted on the 11/10/16

Signed [Signature]

Sheet No. 11 of 11

A	21/03/18	ISSUE FOR CONSTRUCTION	A.B.
P1	18/03/18	PRELIMINARY FOR REVIEW & DISCUSSION	A.B.
No.	DATE	DETAILS	BY
Project: PROPOSED AWNING & NEW LINTEL TO ALDI EXTENSION DAMPIER STREET, BOMEN			
Sheet Title: STEEL MARKING PLAN & SECTION			
Client: TEYS AUSTRALIA			
Scale: 1:100, 1:50(A1)		Design: S.Chowdhury	
XEROS PICCOLO CONSULTING ENGINEERS		Drawn: A.Barrow	
8 EYE STREET WAGGA WAGGA, NSW, 2680		Date: MARCH 2016	
TELEPHONE (02) 6925 5555		Chk'd: [Signature]	
FACSIMILE (02) 6925 5555		160116-1	
EMAIL WAGGA@XEROSPICCOLO.COM.AU		A	
		2	