

**Site Verification Certificate
Bowdens Silver Project**

Part 4AA, Division 3 of *State Environmental Planning Policy
(Mining, Petroleum Production and Extractive Industries) 2007*

Pursuant to clause 17C(1) of *State Environmental Planning Policy (Mining, Petroleum Production and Extractive Industries) 2007*, I determine the application made by Bowdens Silver Pty Limited by issuing this certificate.

I certify that in my opinion, having regard to the criteria in the *Interim Protocol for site verification and mapping of biophysical strategic agricultural land*, the land specified in Schedule 1 is not Biophysical Strategic Agricultural Land.

The reason for forming the opinion on each of the relevant criteria are contained in Schedule 2.



David Kitto
Executive Director
Resource Assessments and Business Systems
as delegate of the Secretary

Date certificate issued: **8 NOVEMBER 2017**

This certificate will remain current for 5 years from the date of issue.

Schedule 1:

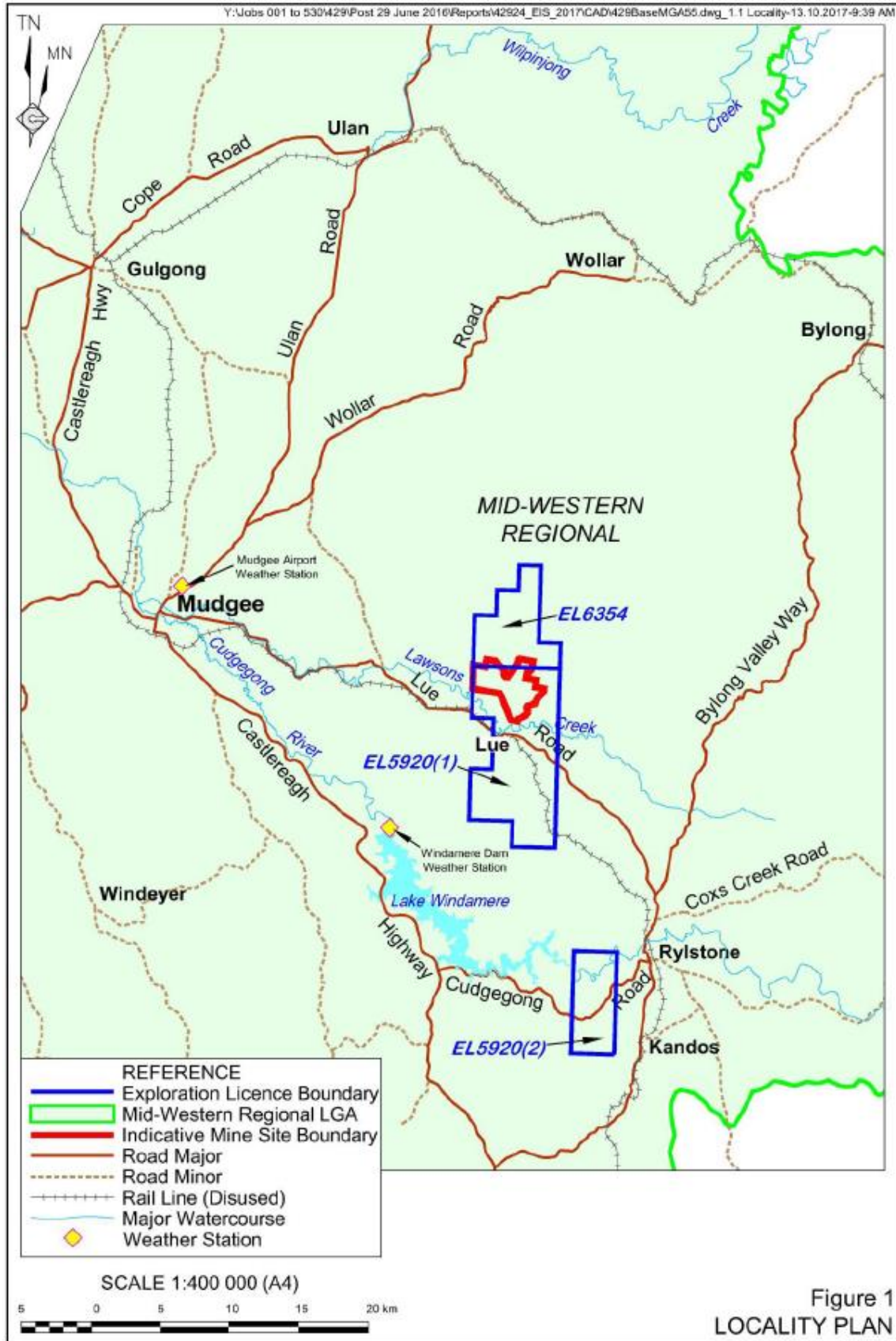

Figure 1: Site Location

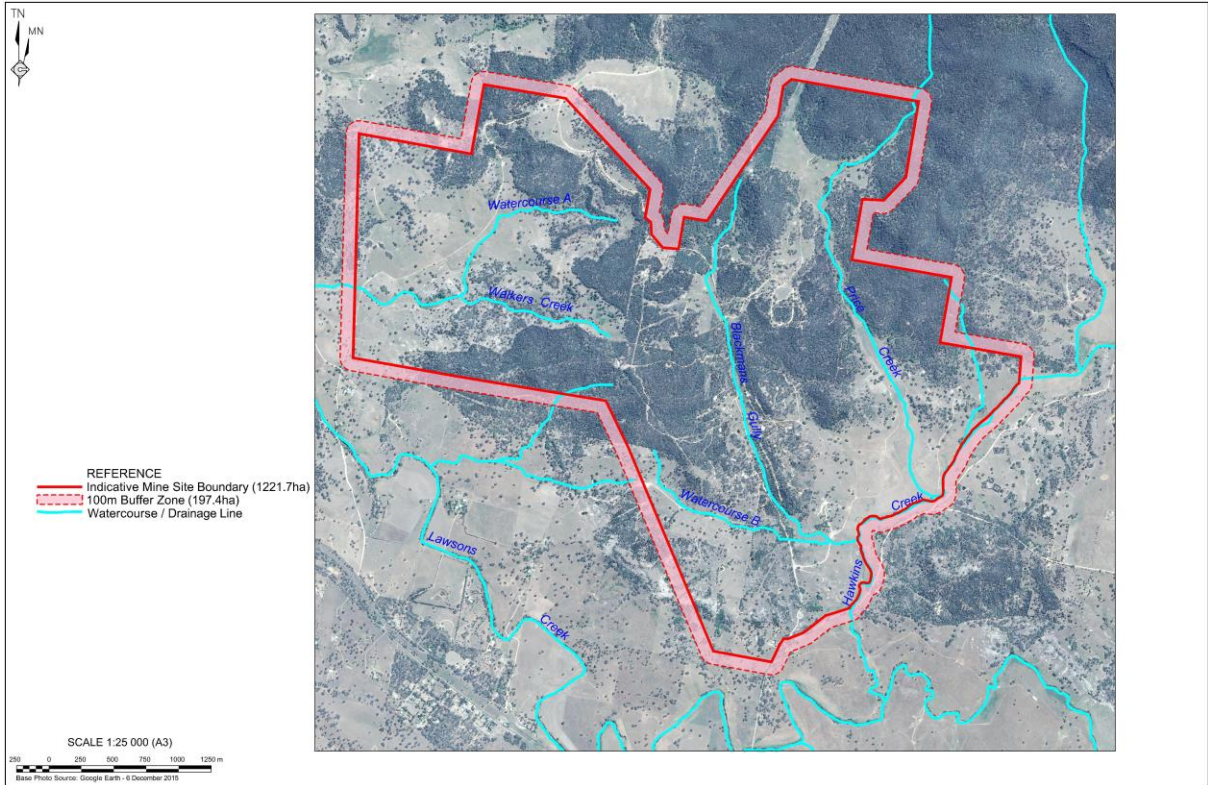

Figure 2: Site Boundary

Schedule 2:

<i>Relevant Criteria</i>	<i>Consideration</i>
<i>Slope</i>	Ground slope is greater than 10% on large portions of the project area
<i>Contiguity</i>	There are no contiguous areas of 20 hectares or more of soil that meets the BSAL criteria.