

IMPORTANT NOTES

1. CONTOURS HAVE BEEN DERIVED FROM DRAWING CCS-SRV-SURV-ALL-010-MASTER PLAN.DWG BY OTHERS. MONTEATH & POWYS CAN NOT CONFIRM THE ACCURACY OF THIS INFORMATION.
2. THIS PLAN MUST REMAIN UNALTERED AS ISSUED BY MONTEATH AND POWYS. ALTERING ANY PART OF THIS PLAN DESTROYS THE INTEGRITY OF THE PLAN. ANY REVISIONS REQUESTED MUST BE ISSUED BY MONTEATH AND POWYS.
3. THESE NOTES ARE AN INTEGRAL PART OF THIS PLAN. REPRODUCTION OF THIS PLAN OR OF ANY PART OF THIS PLAN WITHOUT THESE NOTES BEING INCLUDED IN FULL WILL RENDER THE INFORMATION SHOWN ON SUCH REPRODUCTION INVALID AND NOT SUITABLE FOR USE.

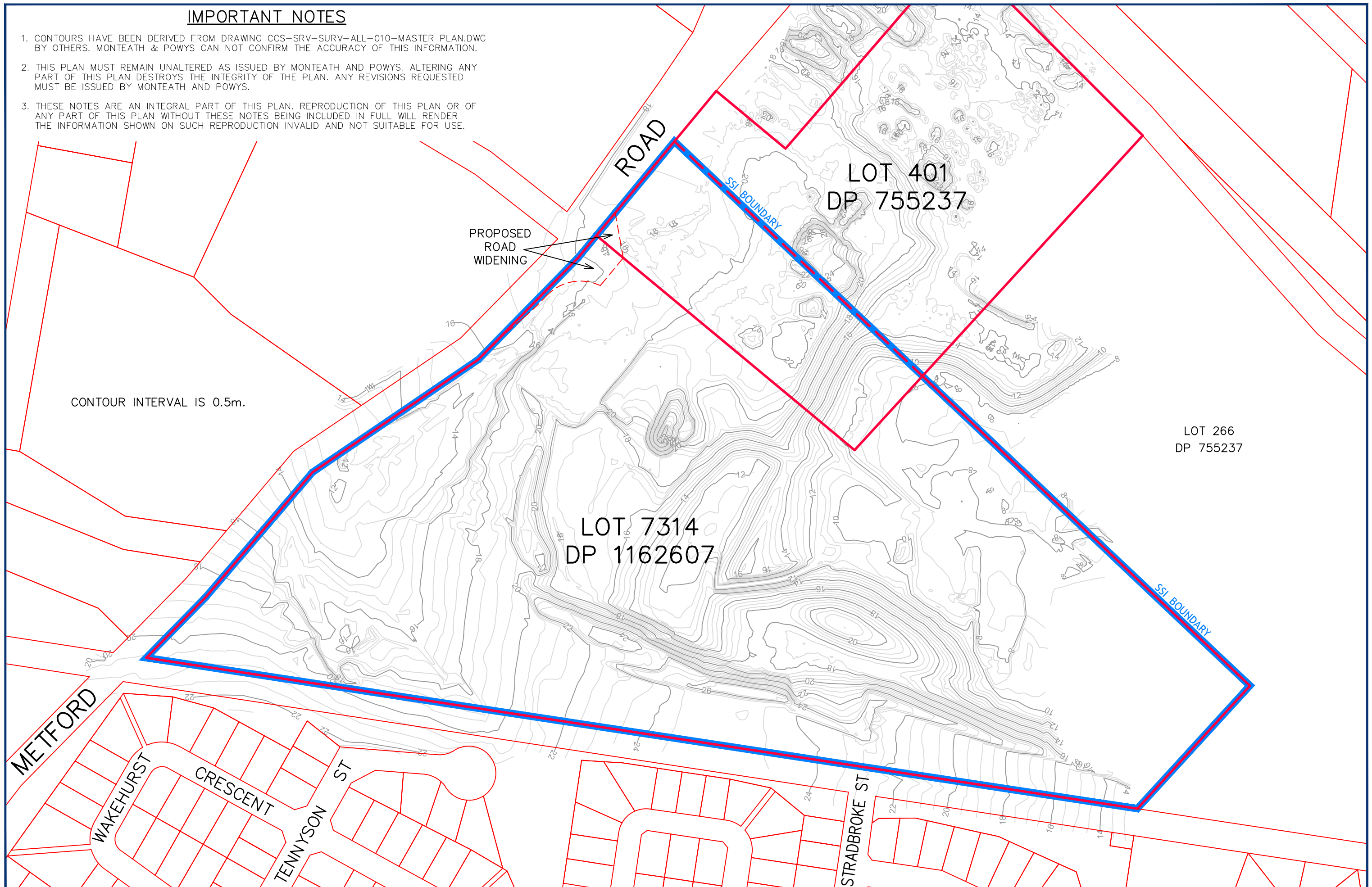

CONTOUR INTERVAL IS 0.5m.

LOT 7314
DP 1162607

LOT 401
DP 755237

LOT 266
DP 755237

METFORD

WAKEHURST
CRESCENT

TENNYSON
ST

STRADBROKE
ST

REVISIONS	No	REVISION	SVY	DFT	CHK	DATE
	3	AMEND BOUNDARY NOTE	MAK	BJB		09/04/19
	2	ADD SSI 2 BOUNDARY	MAK	BJB		04/04/19
	1	ISSUE TO CLIENT	AST	MAK	BJB	26/03/19

COPYRIGHT NOTICE
THIS DOCUMENT REMAINS THE PROPERTY OF MONTEATH & POWYS PTY LTD. ©

CONDITIONS OF USE.
THIS DOCUMENT MAY ONLY BE USED BY THE CLIENT FOR THE PURPOSE FOR WHICH IT WAS COMMISSIONED. USE OF THE DOCUMENT FOR ANY OTHER PURPOSE IS NOT PERMITTED UNLESS PRIOR WRITTEN APPROVAL HAS BEEN OBTAINED FROM MONTEATH & POWYS PTY LTD.

Monteath & Powys Pty Ltd
 PLANNING · SURVEYING · PROJECT MANAGEMENT
 ENGINEERING DESIGN · UAV · GIS & MAPPING
 NEWCASTLE · SYDNEY · GUNNDAH · MUSWELLBROOK
MonteathPowys.com.au

HEAD OFFICE
 Suite 13, Tonella Commercial Centre
 125 Bull Street, Newcastle West 2302
 PO Box 2270, Dangar NSW 2309
 P. (02) 4926 1388

Surveyed	Drafted	Checked	Client
AST	MAK	BJB	MULTIPLEX
REGISTERED SURVEYOR			Title
Original Size	A3		PLAN OF PROPOSED SUBDIVISION & ROAD WIDENING OF LOT 7314 DP 1162607 & LOT 401 DP 755237 METTFORD ROAD, METTFORD
DO NOT SCALE	CAD File: 180319B_03		Ref No: 18/0319

Date: 26/03/2019

Sheet No. **1/1**
 Revision **3**